DISOBEY PRESIDENT'S ORDER

Women of Philadelphia Fail to Get Work from Schuylkill Arsenal.

COMMISSIONER OF PENSION QUITS

Eugene Ware Submits Resignation, Which is Accepted, to Take Effect at End of the Year.

WASHINGTON, Nov. 14.—It appears from developments today that President Roosevelt's directions regarding the employment of sewing women at the Schuylkill arsenal in Philadelphia have not been carried into effect. Michael Francis Doyle of Philadelphia, representing the sewing women, called on the president today and informed him that his orders had not been heeded: that only a part of the work had been restored to the women. He pointed out that the making of trousers, which amounts to about $500,000 a year, had been withheld from the women in direct contravention of the president's orders. After hearing Mr. Doyle's statements the president sent a note to the War department asking for a report on the matter and calling attention to the fact that he had directed that the work be given to the women. He indicated his intention of ascertaining who had violated his instructions and why they had been violated.

Commissioner Ware Resigns.

Commissioner of Pensions Ware today tendered his resignation to the president, and it was accepted, to take effect January 1.

When seen tonight, Commissioner Ware refused to discuss his action in any way, except to state that the newspapers of the country had been "resigning" him for the last two years. For at least one year, however, it has been definitely known that Mr. Ware would retire from his office soon after the fall elections and return to his home in Kansas to resume his law practice. It is believed here that Commissioner Ware's action was not due to any suggestion that the severance of his relations with the pension office would be agreeable to the president. On the contrary, it has been no secret that Commissioner Ware, soon after resuming his duties found the duties of his office distasteful to him and that this distaste steadily increased. There is no intimation tonight as to who his successor will be.

Cortelyou at Home.

George B. Cortelyou, chairman of the republican national committee, arrived in Washington today and went to his home in Washington Heights. He will rest a few days and then return to New York, where he will close some business interests before acting on the matter of appointment of a chairman of the inaugural committee. After that is disposed of he will take a vacation.

Decision Against Los Angeles.

In an opinion by Justice Day, the supreme court of the United States today reversed the decision of the supreme court of the state of California in the case of Caroline W. Dobbins against the city of Los Angeles. Mrs. Dobbins sought an injunction to prevent the violation of her rights, threatened by an arbitrary change of boundries of a district of the city in which she had been authorized to construct gas works after she had made a large outlay for that purpose. The supreme court of California refused by a divided court to grant relief, but the supreme court of the United States held that Mrs. Dobbins' rights had been violated under the terms of the fourteenth amendment to the constitution of the United States.

Expels American Citizen.

A. F. Jaurez, editor of the Venezuela Herald, has been ordered expelled from Venezuela by President Castro. The news came to the State department in a cablegram from its legation at Caracas. No details are given, but it is stated that Mr. Jaurez has always defended American interests in his paper and has taken the side of the asphalt company in its recent trouble. It is thought here that he is an American citizen.

A POSITIVE GUARANTEE

Signed by Boston Store Drug Department, Who Agrees to Return Your Money if Dr. Carlstedt's German Liver Powder Fails to Cure You.

GUARANTEE

We hereby agree to refund the money paid for Dr. Carlstedt's German Liver Powder on the return of the empty bottles, the purchaser stating it has failed to relieve and cure him of any of the diseases for which it is recommended. This guarantee covers the use of a $1 bottle or four 25c bottles or two months' treatment.

Signed.....

Dr. Carlstedt's German Liver Powder is a wonderful remedy, a prescription used for over fifty years by an eminent German physician in his practice both in Europe and this country, and sold by thousands of druggists all over the world. So mildly natural are the effects of this remedy that all Kidney and Liver troubles give way to perfect health. It cures the worst cases and many have been cured who had tried every known remedy.

Boston Store Drug Dept. can tell you all about Dr. Carlstedt's German Liver Powder; it has cured many of their customers who are recommending it to their friends.

Better than testimonials is the guarantee under which Dr. Carlstedt's German Liver Powder is sold. If it does not relieve and cure you it will cost you nothing, so go at once and procure the remedy and take along this guarantee.

THE NORTH WESTERN LINE

The Best of Everything

THE ONLY DOUBLE-TRACK RAILWAY BETWEEN THE MISSOURI RIVER AND CHICAGO

Number 12, The Daylight Special now carries elegant Parlor Car service, leaving Omaha 7:10 every morning, arriving at Chicago 8 o'clock p. m., Dining Car serving all meals.

Ticket Offices 1401-1403 FARNAM STREET, OMAHA.

Telephones 824-861.

For sale by SCHAEFER'S DRUG STORES, 16th and Chicago sts.; So. Omaha, 24th and N sts.; Council Bluffs, 5th and Main sts. KUHN & CO., 15th and Douglas street.

WESTERN MATTERS AT CAPITAL

Rural Carriers and Postmasters Appointed in Nebraska and Iowa.

(From a Staff Correspondent.)

WASHINGTON, Nov. 14.—(Special Telegram.)—Rural carriers appointed: Nebraska—Germantown, one route; Robert W. Hans, carrier; Charles Weyant, substitute. Iowa—Mount Etna, one route; John W. Hiatt, carrier; James W. Hiatt, substitute. Nodaway, route 3; Lawrence Kennedy, carrier; Adda B. Kennedy, substitute.

Postmasters appointed: Nebraska—Tonawanda, Holt county, Henry Hookstra, vice Frederick G. Bottlecher, resigned. Iowa—Lost Creek, Mahaska county, John L. Jones, vice F. P. Kissick, resigned.

William T. Cood of Rapid City, S. D., was today admitted to practice before the United States supreme court.

Archbishop at White House.

WASHINGTON, Nov. 14.—Archbishop Chapelle of New Orleans, La., Cuba and Porto Rico, who last week returned from Rome, where he spent some time in consultation with the officials of the Vatican, today paid his respects to President Roosevelt. He presented to the president a verbal message of esteem and good will from Pope Pius X. The president expressed pleasure at the receipt of the message. After a brief visit to Mgr. O'Connell, rector of the Catholic university, Archbishop Chapelle will go to New Orleans and thence to Havana.

Kansas Medical Law Valid.

WASHINGTON, Nov. 14.—The supreme court of the United States today affirmed the decision of the supreme court of Kansas in the case of Dr. William M. Meffert of Emporia, Kan., whose license was revoked on the charge of improper conduct by the State Medical Board. The state courts sustained the validity of the act.

DEATH RECORD.

Mrs. Samuel J. Randall.

PHILADELPHIA, Nov. 13.—Fannie Ward Randall, widow of the late Samuel J. Randall, for years the democratic leader in the house of representatives, is dead at her home at Chestnut Hill, a suburb. She was a daughter of General Aaron Ward of Ossining, N. Y., who was a member of congress from 1827 to 1843.

Mrs. Randall was well known in official circles in Washington during her husband's long career as the representative of the Third congressional district in this city, but since his death she has been living quietly at Chestnut Hill.

Marvin F. Look.

NEBRASKA CITY, Nov. 14.—(Special.)—Marvin F. Look of Verdon, Neb., died at the home of L. P. Utterback in this city Saturday night of pneumonia. Mr. Look was a prominent business man of Verdon, being in the general merchandise business. The deceased was 33 years of age and was visiting in this city when taken ill. He leaves a mother, Mrs. Maggie Turner of Grand Island, Neb., who arrived in this city this morning and took the remains to Seward, Neb., for interment. Mr. Look was a member of the Independent Order of Odd Fellows.

Arthur Eke.

Arthur Eke, 55 years of age, a well known contractor of this city, died Sunday afternoon at the home of Thomas Proctor, 2418 Parker street, where he had lived for some time. Mr. Ecke was born in England. The funeral will be held at 10 o'clock Tuesday morning. Rev. Dr. Hopkins of St. John's Episcopal church will officiate. Interment at Forest Lawn cemetery.

Henry Walton.

NEW YORK, Nov. 14.—Henry Walton, a life senator of France and known as the "father of the French constitution," is dead, says a Herald dispatch from Paris. He was nearly 92 years old. Senator Walton wrote many historical works and was the author of the article in the constitution of 1875 relating to the election of the French president.

Rev. Mathew Caldwell.

BOONE, Ia., Nov. 14.—(Special.)—The funeral was held today of Rev. Mathew Caldwell, one of the pioneers of this part of the state, who died Saturday. He was father of E. W. Caldwell, for twenty years editor of the Sioux Falls Press and more recently mayor of Sioux City.

Funeral of Patrick Campbell.

PLATTSMOUTH, Neb., Nov. 14.—(Special.)—The funeral services of Patrick Campbell was held in the St. John's church today. Deceased was 80 years of age and had resided here since 1875 and for most of the time had been employed in the Burlington shops.

Count Nottbeck.

NEW YORK, Nov. 14.—Count Nottbeck, a chamberlain of the emperor of Russia, died suddenly on Sunday, according to a Paris dispatch to the Herald. His death occurred in a railway carriage and was due to syncope.

Andrew J. Mead.

NEW YORK, Nov. 14.—Andrew J. Mead, founder of Manhattan, Kan., and for many years a well known hardware merchant of Cincinnati and New York, is dead at his home in Yonkers. He was 89 years old.

Mayor Leonard A. Hay.

KEOKUK, Ill., Nov. 14.—Major Leonard Augustus Hay, brother of Secretary of State John Hay, is dead at the old Hay mansion at Warsaw, Ill. Major Hay was 70 years old.

Mrs. Elizabeth Case.

PLATTSMOUTH, Neb., Nov. 14.—(Special.)—Mrs. Elizabeth Case, one of the pioneer residents of Cass county, died of dropsy in Lyle, Wash. She was 80 years of age.

Special Round Trip Rates to Chicago.

The Chicago Great Western railway will sell tickets to Chicago at only $20.00 for the round trip. Tickets on sale to November 20th. Good returning to December 15th. For further information apply to S. D. Parkhurst, general agent, 1512 Farnam St., Omaha, Neb.

BREAK IN FRENCH AIRSHIP

Francois Machine Makes an Unsuccessful Trial Ascent at St. Louis.

ANOTHER EFFORT WILL BE MADE TODAY

Attempt to Steer the Big Gas Bag by Means of the Propeller Proves a Failure—Damage Easily Repaired.

ST. LOUIS, Nov. 14.—An accident brought the test flight of the Francois airship to an abrupt termination today, after the flying machine had been in the air fifteen minutes, during which its dirigibility was not satisfactorily demonstrated, owing, the inventor stated, to the absence of the rudder.

The ascension was made at the end of a rope, and it was announced that the principal object of the flight was to test the balance of the car, and to ascertain whether the airship could be guided by means of the fans, or propellers, without the use of the rudder.

When it became known that a flight was projected a large crowd assembled in the aeronautic concourse on the World's fair grounds, and by the time the airship was brought out of the aerodrome nearly 5,000 persons were present to witness the flight. In addition to President D. R. Francis of the exposition and other prominent fair officials, Miss Helen Gould, many members of the Board of Lady Managers, Prof. Langley of Washington, D. C., and Count DeLavaulx, president of the French Aero club, occupied seats within the roped enclosure where the flight took place.

The airship rose at 3:42 p. m. It ascended to a height of about 100 feet before its rise was checked by those holding the guide ropes. In the car were M. Hippolite Francois of Paris, France, the inventor and builder of the airship, and his French engineer, M. Schneider.

The airship progressed slowly in a westerly direction and M. Francois attempted to turn the flying machine around. He stopped the right-hand fans, but although the pair on the left-hand side revolved swiftly there was no perceptible change in the course of the airship and it was dragged around by those holding the ropes.

Shortly after this a sharp breaking noise was heard and a few seconds later one of the stern propellers struck the upper frame work several hard blows, breaking the propeller and splintering several of the under supports. Francois signalled to those on the ground and the airship was pulled down and taken into the aerodrome. An examination showed that one of the steel braces beneath the stern had pulled loose and that the rear end of the car had tilted upward, throwing the propeller into the upper work. M. Francois stated that the damage could be repaired within a few hours and that, weather permitting, a flight would be made tomorrow.

Largest Machine in World.

The Francois airship is the largest that has ever been seen in the United States and its inventor says that it is the largest flying machine in the world. The principle of locomotion combines the ideas advanced by other aeronauts demonstrating at the World's fair, in that its propellers revolve in different directions at the same time, the forward set pulling the machine through the air and the stern set exerting a pushing force.

The weight of the car is 3,100 pounds and it has accommodations for four persons. The fans, or propellers, are two-bladed and are revolved by a twenty-eight horse power motor. Its inventor states that the airship has demonstrated a speed of twenty-five miles an hour against a moderate breeze and that under the most favorable weather conditions it can make thirty miles an hour.

The lifting power is primarily supplied by an immense gas bag, 150 feet long, thirty-five feet wide at the center and tapering to blunt ends. The buoyancy is also imparted by this balloon, which has a lifting power, it is claimed, of 4,000 pounds. The raising and lowering of the airship while being navigated is accomplished by means of the propellers, all of which are operated independently. The capacity of the balloon is 65,000 cubic feet of hydrogen gas.

Mrs. Roosevelt in New York.

WASHINGTON, Nov. 14.—Mrs. Roosevelt left at 10 o'clock today for New York, where she will be the guest of relatives and friends until Friday.

Captain Streeter is Released.

CHICAGO, Nov. 14.—Cheers and handclapping followed an announcement today by Judge Dunne granting a writ of habeas corpus for the release from the penitentiary of "Captain" George Wellington Streeter of "The District of Lake Michigan" fame. Streeter was given his freedom on a technicality, namely, delay in executing the order committing him to prison.

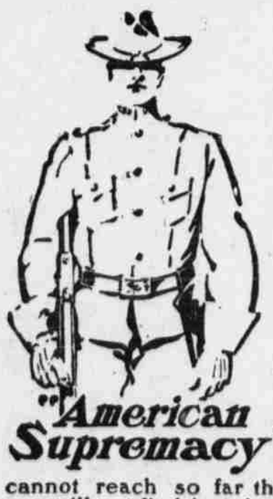

"American Supremacy" cannot reach so far that you will not find America's supreme product,

COOK'S Imperial EXTRA DRY

Champagne. Used in the hospitals in the Phillipines, the sick everywhere can testify to its wonderful tonic qualities and absolute purity.

BILL TO CUT WATER RATES

Ordinance Prepared by City Attorney by Order of Council Goes to City Engineer for Approval.

In response to a request from the council instructing him and City Engineer Rosewater to draw up an ordinance reducing the water rates, if, in their judgment, it would not interfere with the appraisement, City Attorney Wright has framed such regulations and will present them to the engineer for his consideration. The ordinance will be sent to the council tonight, with the advice that if it is passed it should not be made effective until January 1.

An average cut of about 20 per cent in the existing rates is demanded by the ordinance. This, the city attorney thinks, would have the effect of cutting down the present revenue of the water company about $50,000 a year. The reductions are based upon what has been learned of the value of the plant and the cost of maintenance so far revealed in the appraisement proceedings. The attorney thinks the new rates are very conservative and higher than the city will charge after it gets possession of the plant.

The reduction in water rates is about one-third. The present range extends from 35 to 15 cents per 1,000 gallons and is reduced to 25 to 8 cents, the maximum being where only from 100 to 500 gallons are used each day. For flat rates for residences the basic rate of $3 for five-room house is cut to $3.50 cents for each additional room. Charges for closets and wash basins are reduced about 10 per cent. Many of the rates for business places, such as saloons, remain unchanged.

"If the city gains possession of the water works before the first of the year the ordinance will have no effect," said the attorney. "If not, it can do no harm. I have advised no action unless it becomes effective January 1 or July 1, inasmuch as flat rates are charged by the half year and much water is supplied upon these terms."

ELECTION WITHOUT CONTEST

Novel Affair in History of Douglas County Where Several Legal Fights Have Ensued.

The prospect of an election without any election contest is a novel one for the county court officials. In five years the county court has passed on twelve contests. Some of them were dropped after the first hearing and others were carried up to the district and supreme courts. In every case the contestant has lost. Most of those who have felt themselves entitled to the offices but who have been declared the losers have been republicans. Perhaps the most spectacular contest was that of B. F. Thomas and S. I. Gordon for the office of police judge. Then Charley Unitt tried to oust the late Harry Miller from the county clerkship and Tom Crocker went up against the law in an attempt to show he should be register of deeds and not Harry Deuel. Ernest Stuht and P. M. Back were so closely matched for councilman that a hearing was necessary to convince Stuht he was not it. C. O. Lobeck and Henry McDonald had a legal dispute about a county commissionership. The latest and one of the hardest fought disputes is the Bingham-Broadwell affair.

Stockman Shy Ten.

Elmer Colling, a stockman from Montana, sought pleasure of a questionable kind, and when he thought he had safely roped two estrays, who are branded as Louisa Ray and Cleo Moore, Colling woke up to the fact that he had been relieved of $10 during the mixup. The women were locked up and Colling was held to appear against them in court this morning.

GOVERNMENT NOTICES.

PROPOSALS FOR PUBLIC BUILDINGS—Office Constructing Quartermaster, Cheyenne, Wyo., Nov. 14, 1904.—Sealed proposals, in triplicate, subject to the usual conditions, will be received at this office until 2 o'clock p. m., mountain time, December 14, 1904, and then opened, in the presence of bidders, for the construction, plumbing, steam heating and electric wiring of sixteen buildings at Fort D. A. Russell, Wyo. Information furnished on application to this office, also to the office of Constructing Quartermaster, Denver, Omaha and St. Paul, and to the office of Constructing Quartermaster Salt Lake City, Utah, and Fort Leavenworth, Kan. The United States reserves the right to accept or reject any bid received, or any part thereof. Envelopes containing proposals should be endorsed "Proposal for Public Buildings at Fort D. A. Russell, Wyo," and addressed to Captain W. S. Scott, Qr. Mr., U. S. Army, in charge of construction, Cheyenne, Wyo.

N 14-15-16-17-D-15-18

SPORTS OF THE DAY

EVENTS ON THE RUNNING TRACKS

Oxford Wins the Babylon Handicap at Aqueduct.

NEW YORK, Nov. 14.—Oxford, backed from 4 to 1 to 15 to 5, easily won the Babylon handicap for 2-year-olds, six furlongs, at Aqueduct today. Bank was the early pacemaker. In the stretch Oxford took the lead and won by two and a half lengths. King Cole closed very strong in the last furlong, beating Cairngorm a neck for the place.

Coy Maid, winner of the second race, equalled the track record of 0:59⅘ for five furlongs. By winning today she scored her fifth consecutive victory. Track heavy and weather cool. Two favorites won. Results:

First race, selling, seven furlongs: Rob Roy won, Brooklynite second, The Hugenot third. Time: 1:29⅘.

Second race, five furlongs: Coy Maid won, Santa Catalina second, Zeala third. Time: 0:59⅘.

Third race, the Babylon handicap, six furlongs: Oxford won, King Cole second, Cairngorm third. Time: 1:13⅘.

Fourth race, one mile: Lord Badge won, Graceful second, Proceeds third. Time: 1:44⅘.

Fifth race, selling, mile and one-sixteenth: Akela won, Prince Salmsalm second, Arsenal third. Time: 1:51⅘.

Sixth race, five furlongs: Campo won, Long Days second, Black Cat third. Time: 1:01.

CINCINNATI, Nov. 14.—Results:

First race, six and one-half furlongs: Nervator won, Maggie Leeber second, Iole third. Time: 1:23¾.

Second race, one mile: Annie Williams won, Yarrow second, Prof. Neville third. Time: 1:44.

Third race, five furlongs: Ethel Davis won, Fruit second, Bonnie Sue third. Time: 1:01¾.

Fourth race, steeplechase, club house course: Schwartzwald won, Allegiance second, Thornhedge third. Time: 3:34.

Fifth race, five and one-half furlongs: Foxhunting won, Arthur Cummer second, J. B. Smith third. Time: 1:10.

Sixth race, mile and seventy yards: Estrada Palma won, Miss Doyle second, Benckart third. Time: 1:46¼.

SAN FRANCISCO, Nov. 14.—Results:

First race, Futurity course: Cloche D'Or won, Inspector Munro second, Whoa Bill third. Time: 1:16⅘.

Second race, five furlongs: Princess Zulu won, Glendon second, Entre Nous third. Time: 1:02¾.

Third race, sux furlongs: Aubula won, Sol Lichtenstein second, Gogalette third. Time: 1:14¼.

Fourth race, mile and seventy yards: Ganje won, Flying Torpedo second, Play Ball third. Time: 1:46¾.

Fifth race, five and one-half furlongs: Pelham won, Squire Johnson second, Head Dance third. Time: 1:07.

Sixth race, Futurity course, selling: Matt Hogan won, Aunt Polly second, Doublet third. Time: 1:11.

RYAN KNOCKS OUT MELLODY

Chicago Boy is Now White Welterweight Champion of America.

CHICAGO, Nov. 14.—Billy Mellody of Boston, the white welterweight champion of America, lost his title today to Buddy Ryan of Chicago. The men met at the Harlem Athletic club for a bout of ten rounds, but Mellody was knocked out after two minutes of fighting. When they came together in the first round, Ryan landed a right hook on Mellody's jaw and the latter took the count of nine before he rose to his feet. The blow took all of the fight out of him and in a few seconds he was knocked down again. When he rose for the second time he was weak and bewildered and Ryan had no trouble in sending a straight right to the jaw that put Mellody out for good. After being carried to his corner he was unconscious for several minutes.

Mitchell Beats Yankton.

MITCHELL, S. D., Nov. 14.—(Special Telegram.)—Mitchell university eleven defeated Yankton college team in a fierce game of foot ball this afternoon, the score being: Mitchell, 17; Yankton, 0. Mitchell made its first touchdown in two minutes after play began, Barrett blocking a kick and A. Weaks falling on the ball behind the line. Stephens kicked goal. Mitchell made its second touchdown after a long punt by Seaman and holding Yankton for downs and then bucking the line successfully. No goal. Yankton had the ball on Mitchell's fifteen-yard line after making an end run of thirty-five yards and tried for goal, but failed. Twice Mitchell was forced to the fifteen-yard line, but in each case Yankton was held for downs. The first half lasted thirty-five minutes and time was called on the second half at 5:30.

Hastings College Too Strong.

HASTINGS, Neb., Nov. 14.—(Special Telegram.)—An enthusiastic crowd of rooters cheered Hastings college on to victory today, which resulted in Central City's defeat by a score of 17 to 0. It was a hard fought game and several players were compelled to retire at the close of the first half. The lineup:

CENTRAL CITY.		HASTINGS.
Nolle Rennekar	R E R E	Davidson
Charles Wilder	R T R T	McDougal
Charles Grive	R G R G	Adams
Cliff Grive	C C	Peters
J. Mills	L G L G	Walford
Wilder	L T L T	Roy Hull
Perry	L E L E	Forester
Crites	Q B Q B	C. Hull
Sutter	F B F B	Parrot
Winton	R H B R H B	Johnson
Noble Rennekar	L H B L H B	Montgomery

Ryan Will Fight Sheridan.

SOUTH BEND, Ind., Nov. 14.—Tommy Ryan, champion middleweight, will defend the title against Jack Sheridan in a ten-round fight tomorrow night. Ryan agrees to knock Sheridan out or forfeit $1,000.

Wisner Defeats West Point.

WISNER, Neb., Nov. 14.—(Special.)—On the West Point field yesterday, in a closely contested game, the Wisner foot ball team defeated a picked team of West Point and Oakland players by a score of 5 to 0.

McCarthy and Dixie Kid Matched.

SPOKANE, Wash., Nov. 14.—Papers were signed here today for a battle between Jerry McCarthy and the Dixie Kid for the welterweight championship of the world. The fight is to take place at Baltimore, Md., December 7. The men are to weigh in at 142 pounds at 4 p. m. on the day of the fight.

WITH THE BOWLERS.

On the Omaha bowling association's alleys last evening the Union stock yards team won two games of the three played with the Waverleys. A large and very enthusiastic crowd witnessed the contest. The score:

UNION STOCK YARDS.

	1st.	2d.	3d.	Total
Gilchrist	169	157	188	519
Potter	197	169	226	592
Brunke	171	149	160	480
Francisco	225	170	203	598
Denman	200	196	197	593
Totals	962	812	986	2,760

WAVERLEYS.

	1st.	2d.	3d.	Total
Hodges	193	166	157	616
Griffith	148	194	197	539
Molyneaux	183	168	158	509
Cochran	257	201	176	634
Reed	212	142	209	563
Totals	943	871	861	2,671

Fitzgerald Starter at New Orleans.

NEW ORLEANS, Nov. 14.—Announcement was made by the New Orleans Jockey club today that C. J. Fitzgerald would start here at the beginning of the winter meeting and that he would remain as starter throughout the meeting.

Catarrh Cured Quickly

With only one dose a day of Drake's Palmetto Wine. Cures to stay cured. Any reader of this paper will receive trial bottle free by sending address to Drake Formula Company, Chicago.

Sale Ten Million Boxes a Year.

Cascarets

CANDY CATHARTIC

10c, 25c, 50c. THEY WORK WHILE YOU SLEEP All Druggists 634 A

PREVENT ALL BOWEL TROUBLES

DOCTORS FOR MEN

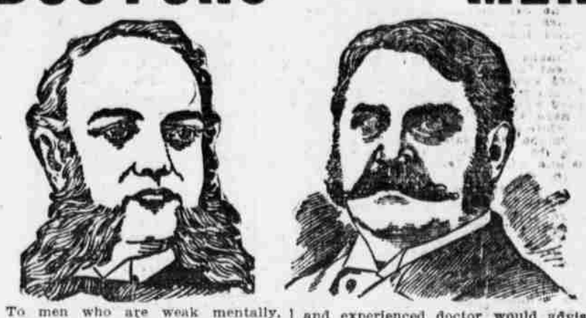

To men who are weak mentally, morally and physically, whose systems have at some time been polluted with poisonous private diseases, those whose depleted manhood forbids any advances toward matrimony and those who have made the mistake of marrying while there lurked in their system some frightful weakness or poisonous taint of private disease, and who now find themselves on the verge of social ruin. To all such men a conscientious and experienced doctor would advise you to consult without delay the best specialist, one who has made a life-long study of just such cases, one who can quickly and fully understand your troubles, one who will not deceive you with false promises or unbusinesslike propositions; one who can and will cure you in the shortest possible time and at the least expense to you. Any man in need of such medical advice or treatment should come at once to the State Medical Institute.

We successfully treat and speedily cure

Stricture, Varicocele, Emissions, Nervo-Sexual Debility, Impotency, Blood Poison (Syphilis), Rectal, Kidney and Urinary Diseases,

and all diseases and weaknesses of men due to inheritance, evil habits, self-abuse, excesses or the result of specific or private diseases.

CONSULTATION FREE If you cannot call write for symptom blank. Office Hours—8 a. m. to 8 p. m. Sundays, 10 to 1 only.

STATE MEDICAL INSTITUTE

1308 Farnam St., Bet. 13th and 14th Sts., Omaha, Neb.

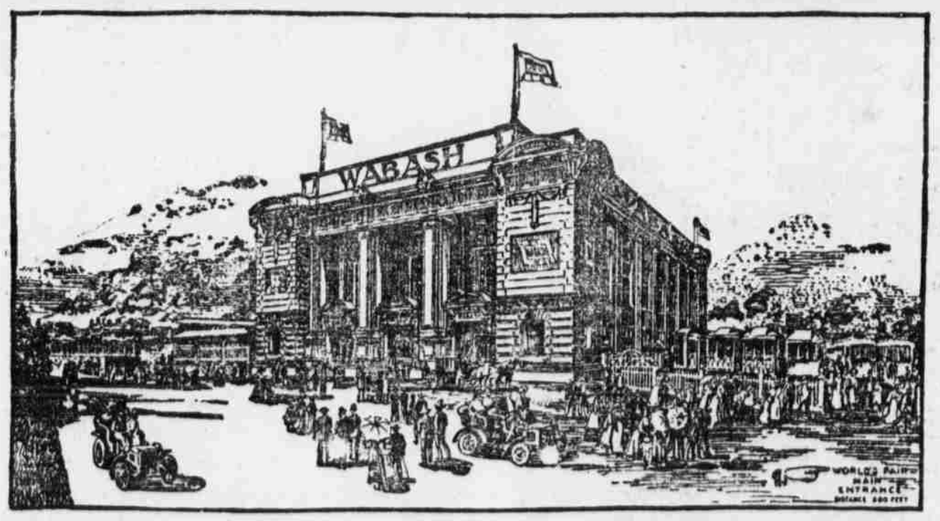

THE WABASH

LANDS YOU AT WORLD'S FAIR.

NO OTHER LINE CAN.

Round Trip Rates: $8.50 DAILY EXCEPT FRIDAY AND SATURDAY, **$13.80** Sold Daily

FAST TRAINS DAILY

READ DOWN				READ UP	
7:45 A. M.	6:30 P. M.	Lv.	Omaha	Arr. 8:20 A. M.	9:00 P. M.
8:00 A. M.	6:45 P. M.	Lv.	Council Bluffs	Arr. 7:05 A. M.	8:45 P. M.
7:35 P. M.	7:00 A. M.	Arr.	World's Fair Station	Lv. 7:45 P. M.	9:15 A. M.
7:50 P. M.	7:15 A. M.	Arr.	St. Louis	Lv. 7:30 P. M.	9:00 A. M.

Compare This Time With Other Lines.

We have others. Call at Wabash City Office, 1601 Farnam, or address

HARRY E. MOORES, G. A. P. D., Omaha, Neb.