Ladies' Tape Girdles at 39c.

**J. L. BRANDEIS & SONS** "BOSTON STORE"

Agents for American Lady Corsets

# A Sale of White & Colored Waists 39c

**Many of these waists are worth $1.00 and $1.50**

Not the ordinary kind of waists that is found for anything near the price. You will detect this at a glance. These are good enough for any day or any wear, and they are made for comfort too. Come in lawns, vestings, basket weaves, in plain colors and fancy, with new full sleeves, tab stock collars, elaborately trimmed with embroidery, lace and insertion. Many in this lot worth $1 and $1.50 —on sale main floor bargain square.... **39c**

## A Huge Sale of Ladies' Spring Suits

*Entire Overstock of S. Steinfeld & Co., 358 Broadway, N. Y., on Sale Saturday at less than cost to make.*

**Ladies' $35-$25-$20 Spring Suits, 9.50**

See advertisement on page 4.

*$2 Shirt Waists at 85c*

Made with lace and embroidery insertions, wide tailor pleats, etc. —lawns, dimities, percales, etc., worth up to $2, at, each ..... **85c**

*New Silk Waists at $2.50*

Beautiful new peau de soies, crepe de chines, Jap silks, all linen tailored waists, India linons, mousselines, etc., worth up to $6 and $7. **2.50** each

## Sample Stock of Jewelry and Belts

**Handsome Pleated Leather, Crushed and Pleated Silk Belts and Girdles** of swellest style, wide Colonial buckles, back and front, oxydized and gold ornaments, worth up to $1.00—

**Nethersole and Chain Bracelets**—Sterling silver, worth up to $1.50 each—

**Ladies' and Men's Pocketbooks and Purses**—all the new leathers with sterling silver trimming for monograms—worth up to $1.00—

**Imported Shirt Waist Suits**—all the pretty novelties, worth up to $1.25 set. Your choice of the entire sample stock Saturday, at— **25c-39c**

## Great Sale of Straw Matting Monday

A great display of fine straw mattings, in wood fibre, China mattings and fine Jap matting—an entire stock bought at an absurdly low price—Monday at 10c, 15c, 19c and 25c.



**4 Per Cent Interest** paid on pass books and certificates, compounded every three months. We open bank accounts for one dollar or more and loan little home safes free, if desired.

**Post Office Pay Checks,**

and all other pay checks are cashed at our bank.

J. L. BRANDEIS & SONS, Bankers.



# Kern

**The Largest Retail Millinery House in Omaha**

**EXTRAORDINARY SALE ON BEAUTIFUL PATTERN DRESS and PRETTY SUIT HATS SATURDAY.**

**Hundreds of Exquisite Picture Hats to choose from.**

Special Sale on New, Pretty Street Hats.

An Opportunity to Get the Hat You Want at a Price You Can Afford to Pay.

INVESTIGATE.— 1508 DOUGLAS ST. See Ours Before You Buy.


## STILL HIDING IN THE WOODS

**Not One Large Score Yet Visible in Bee's Contest for Ten Exposition Trips.**

**OUTCOME VERY DIFFICULT TO FORECAST**

**But Safe to Look for Big Upheaval in the Rank of Present Candidates —Indians Have Knives Out.**

The vote today will determine the results in The Bee's second contest for ten exposition trips and not a few of the present candidates are likely to be lifted completely off their feet. As already stated it is foreordained to be a regular Indian fight, and there'll be plenty of redmen springing up from the grass to surprise the heathen Chinee, and many an innocent looking Chinaman will turn the trick on his opponents when he puts his sleeves in motion. The battle is on and whether the "red" or the "yellow" terror bag the most of the game will soon be seen. The vote at 3 p. m. Friday, May 13, was:

| | |
|---|---|
| H. S. Mann, Omaha | 654 |
| J. W. Foley, Omaha | 530 |
| Ella King, Omaha | 432 |
| Jasper Coombs, Spencer, Neb. | 725 |
| C. W. Hoyd, Omaha | 356 |
| Arthur Webb, Omaha | 175 |
| Richard Fuller, Omaha | 100 |
| Fred Stillwell, South Omaha | 49 |
| Sadie Walker, Omaha | 85 |
| Arthur C. Bryant, Omaha | 73 |
| S. D. Beck, Omaha | 62 |
| John Starr, Omaha | 13 |
| Frank E. Jones, South Omaha | 10 |
| Tom Boeske, Omaha | 10 |
| Mrs. Carrie E. Conaway, So. Omaha | 7 |
| W. Turner, Omaha | 4 |

Bee Want Ads Boost Business.

## HYDE AND DIMOND ARE HELD

**Men Charged with Conspiracy in Alleged Land Frauds Will Be Tried in Washington.**

SAN FRANCISCO, May 13.—F. A. Hyde and Henry P. Dimond must answer in the United States court at Washington to charges of conspiring to defraud the United States government by illegally acquiring title to public lands. This decision was rendered today by United States Commissioner Heacock.

The attorney for the government asked that the bail of the two defendants be doubled, that of Hyde to be made $60,000 and that of Dimond $30,000. The attorney stated that he made the suggestion for the reason that the offenses with which the men were charged was not one on which they could be extradited should they decide to leave the country and not appear for their trials. The court announced that the bail of Hyde would be fixed at $40,000 and that of Dimond at $25,000.


**Bought Chamberlain's Cough Remedy and Sent It to Friends.**

"A customer of mine was so pleased with Chamberlain's Cough Remedy, which she had used for her children when suffering from colds and croup, that during a fortnight's time she obtained at my shop nine bottles, which she sent to her friends in different parts of the state, telling them how much good it had done and advising them to give it a trial," says F. W. J. Fletcher, a druggist in Victoria, Australia.


**Meeting of Sigma Nu.**

MADISON, Wis., May 13.—The district convention of the Sigma Nu fraternity met here today to elect delegates to the national convention of the fraternity to be held in St. Louis next fall.


Store Open Saturday Till 10 p. m.

# BENNETT'S

## Saturday Sales in the Women's and Children's Ready-to-Wear Clothing.

**Aprons**

Women's Gingham Hubbards, 50c and..... **50c**
Women's White Lawn, 50c, 45c, 39c, 35c, 25c and..... **19c**
Children's White Lawn Lace and Embroidery trimmed **30c**
Children's allover gingham, with sleeves, ages 4 to 12. **.50c**

**Boys' Waists, Blouses, Shirt Waists.**

Clearing out the entire stock, chambray, gingham, fine percale, lawn, sateen, linon, fancy colors, black and white, marked prices 69c, 75c, 89c and 98c, all on sale at..... **48c**

Women's Dress and Walking Skirts—Two immense lots—all colors, all sizes, choice materials. Come and get a first choice, Saturday. Prices $4.95 and ..... **3.95**

Women's Rain Coats. Every garment warranted rain proof. Prices, $22.50, $19.50, $18.50, $16.50, $13.50, $12.50, and ..... **8.95**

100 dozen Ladies' Hosiery—Samples for Saturday. New styles, new colors, new patterns. In plain and fancy laces, lisle and cottons, values to 60c pair. Saturday special per pair ..... **25c**

*Towels With $1 Worth Green Trading Stamps*

Saturday morning we place on sale 50 dozen extra fine silver bleached Linen Towels with deep spoke stitched hem, 4-inch embossed damask border. All white, no colors, extra large size, 24x45. Can be used for a great many purposes. This towel is worth 50 cents each.

Saturday only, each..... **39c**
$1.00 worth Green Trading Stamps with each.

*Stamp Special in Ladies' Neckwear Dept.*

200 doz. Embroidered Collar Tops, Postillion stock, Bulgarian Collar and Cuff Sets, Medallion Stock Collars. All washable goods in white and colors. Values to 48c, Saturday, each..... **29c**
and $1.00 worth Green Trading Stamps.

*Veils With Wide Hemstitched Borders*

25 doz. made veils, wide hemstitched borders, all white, white with black dots, black, white dots, brown and blue, with white and self dots, values up to 50c, Saturday, each..... **35c**
and $1.00 worth Green Trading Stamps with each veil.

## Seasonable Specials in Drug Dept

**Chamois and Sponges.**

Here's a splendid line of white Chamois Skins—tanned by best English process. Skins that are white, that are extra soft and velvety. Skins that have an even thickness all over—no mangy spots about them—perfect skins; 17x24, 55c; 20x14, 40c; 13x18, 30c; 11x14, 16c.

(Note)—These skins cannot be bought elsewhere in Omaha than at Bennett's. We have the sole control of this elegant line here.

French Oil Tanned Chamois, full sizes, skins untrimmed; especially suitable for fine delicate surfaces.....75c

SPONGES.

Mediterranean wool sponges, bleached, will carry from a quart to half gallon of water—75c, 40c, 50c, $1 and..$1.25 according to size of sponge.

Large Grass Sponge, big as a swell head, just the thing for rough work, floors or buggy wheels, anything rough, price.....10c

MOTH BALLS.

A large choice English variety, very odoriferous and effective, per lb....8c

Lavender Camphor for exterminating moths and insects in furniture, clothing, carpets, upholstering; will not stain or injure the most delicate fabric or surface; is easily brushed off; per lb.....20c

Genuine Persian Insect Powder; in any quantity, per lb.....29c

Formaldehyde sulphur torch in packages; contents will disinfect 200 cubic feet of space; per package.....20c

Johnson Sulphur Fumigator, box of 4 fumigators .....20c

Sulphur, per lb.....5c

An elegant new line of shaving mirrors, a dandy, 5x7 inches, for.....89c

A 12x14 elegantly mounted mirror for .....$2.25

## Meats, Provisions

Fresh Dressed Young Chickens, per pound.... **10½c**

Pork Roast, per lb..... **6c**
Spare Ribs, per lb..... **5c**
Pork Chops, 3 lbs. for.. **25c**
Good Roast Beef, per lb., 7c and..... **5c**
Good Lean Boiling Beef, per lb..... **2½c**
Pure Kettle Rendered Lard, best grades, 3 lbs. for..... **25c**
10-lb. pails of White Ribbon or 10-lb. pails of Silver Star Lard, per pail... **75c**
No. 1 Choice Rex Hams, 10 to 12 lbs. average, at per lb..... **11½c**
Morrell's Iowa Pride Bacon, small and narrow strips, per lb..... **11½c**

Special cut prices for Saturday on all kinds of meat and provisions.



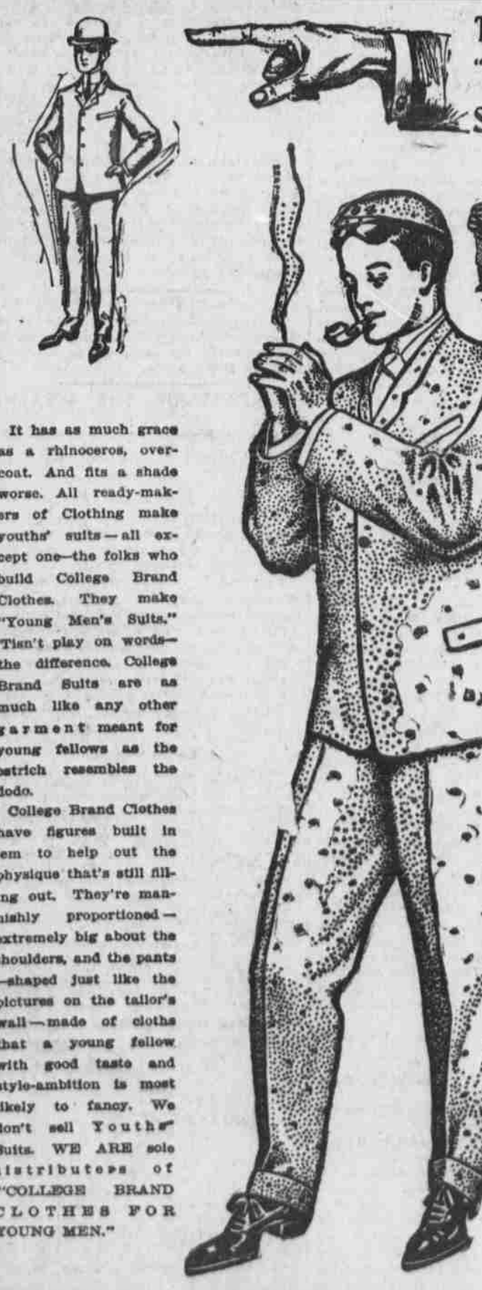


This is a "Youth's" Suit.

It has as much grace as a rhinoceros, overcoat. And fits a shade worse. All ready-makers of Clothing make youths' suits—all except one—the folks who build College Brand Clothes. They make "Young Men's Suits." 'Tisn't play on words—the difference. College Brand Suits are as much like any other garment meant for young fellows as the ostrich resembles the dodo.

College Brand Clothes have figures built in 'em to help out the physique that's still filling out. They're mannishly proportioned—extremely big about the shoulders, and the pants—shaped just like the pictures on the tailor's wall—made of cloths that a young fellow with good taste and style-ambition is most likely to fancy. We don't sell Youths' Suits. WE ARE sole distributors of "COLLEGE BRAND CLOTHES FOR YOUNG MEN."

**$15 $18 $20**

**Kaufman Orchestra Saturday, 7:30 to 10**



# SMITH'S

**Green Trading Stamp Specials**

**FOR SATURDAY AND ALL WEEK**

$1.00 in stamps with 3 boxes of Matches.....15c
$2.50 in stamps with 1-lb. can Baking Powder .....25c
$1.00 in stamps with one can Pears at .....20c
$1.00 in stamps with one can of apricots .....20c
$1.00 in stamps with one 5-pound Sack Salt .....10c
$1.00 in stamps with three pounds Rice .....25c
$1.00 in stamps with one brick Maple Sugar .....15c
$1.00 in stamps with 1 pound of cream cheese .....20c
$1.00 in stamps with one bottle of Catsup .....15c
$1.00 in stamps with ½ pound can Ginger .....15c

**SPECIALS FOR SATURDAY ONLY**

$1.00 in stamps with 7 bars Diamond C Soap .....25c
$1.00 in stamps with three bars Toilet Soap .....15c

**TEA SPECIALS**

$6.00 in stamps with one pound B. F. Tea .....70c
$6.00 in stamps with one pound Ceylon Tea .....70c
$5.00 in stamps with 1 lb. English Breakfast Tea .....75c
$4.00 in stamps with 1 lb. Gunpowder Tea .....50c

**COFFEE SPECIALS**

$5.00 in stamps with 3 lbs. Java and Mocha Coffee .....$1.00
$5.00 in stamps with 3½ lbs. Excelsior Blend Coffee .....$1.00
$1.00 in stamps with 1 lb. Cucuta Blend Coffee .....25c
$1.00 in stamps with 1 lb. Fancy Santos Blend Coffee .....20c

**E. T. SMITH & CO.,**

1407 Douglas St. Phone 164.



# Exposition Market

We have installed, in connection with our market, a complete sausage making outfit, and hereafter will make all our own sausage. Nothing but the best meats used and you are always welcome to call and inspect the making of our sausages.

| | |
|---|---|
| No. 1 Bulk Sausage, pound | 8c |
| No. 1 Link Sausage, pound | 9c |
| No. 1 Frankfurts, pound | 8½c |
| Liver Sausage, pound | 7c |
| Bologna, pound | 7c |
| No. 2 Bulk Sausage, pound | 5½c |
| No. 2 Link Sausage, pound | 6½c |
| Boiling Beef, pound | 3½c |
| Beef Steak, 3 pounds | 25c |
| Fresh Pork, pound | 8c |

**Exposition Market**

209 North 16th St. Tel. 1047.



# ACKNOWLEDGED FACTS

Every practical purchaser knows and readily concedes that our QUALITY is the highest, our PRICES the lowest and our SERVICE the best.

**For Saturday Only**

Choicest White Clover Honey, regular price, 18c per comb, at..... **12½c**
Malta Ceres, regular price, 12½c per pkg., at..... **5c**

**Eggs! Eggs!! Eggs!!!**

Strictly Fresh Country Eggs, per dozen ..... **15c**
Eagle Condensed Milk, regular price, 18c per can, at..... **14c**
Floral Condensed Milk, regular price, 15c per can, at..... **9c**
Hires' Rootbeer Extract, regular price, 25c per bottle, at..... **12½c**
Wheatel (The Ideal Breakfast dish), regular price 12½c, pkg., at... **8½c**
Ralston's Breakfast Food, regular price 15c per pkg., at..... **12½c**
BEST B. F. JAPAN TEA, regular price 60c per lb., at..... **38c**

**Spring Chickens**

Fruits and Vegetables of every description at greatly reduced prices.

**Sommer Bros.,**

Exponents of Good Living.

*28TH AND FARNAM STREETS*

*Grocery Tels. 1329-1331. Market Tel. 736*



## We don't believe in bragging

about having better goods than anybody else! It is a SLAP AT THE INTELLIGENCE OF THE PEOPLE to claim our goods are superior to those handled by other druggists. The ADVANTAGE is our OUTPUT, which enables us to buy in larger quantities and thus get a better price and SELL FOR LESS MONEY—THAT'S OUR LONG SUIT.

The people have long since found out that OUR PRICES ARE DIFFERENT than others. Location don't always count. Our expenses are not as heavy as those of some more centrally located stores, and we have well stocked stores in both South Omaha and Council Bluffs. We are able to take care of our friends easily in either city. We deliver everything we sell without extra charge and will gladly quote prices or show goods to anyone. Our mail order department is a winner, 'cause people in the country are taking advantage of the great saving.

We pay the freight on all orders of $10.00 or more. Send us a list with your neighbors for prices.

**SCHAEFER'S CUT PRICE DRUG STORE**

E. T. YATES, Pres.

16th and Chicago Sts., Omaha. 'Phones 167 and 297. 24th and N Sts., South Omaha. 'Phone No. 1. 5th Ave. and Main St., Council Bluffs. 'Phone 322. All goods delivered in either city absolutely free.



*Rogers, Peet & Co.*

*Swell Clothing for Men.*

*J. L. Brandeis & Sons.*



25c Men's Ties, Each, Saturday, 6½c

# HAYDEN'S

THE RELIABLE STORE.

25c Men's Ties, Each, Saturday, 6½c.

# The First Consideration

in buying a suit should be QUALITY.

Our suits posses not only this but many other features which commend them to the discriminating, econmical clothes buyer.

We have just received from the well known firm of HART, SHAFFNER & MARX 650 men's fine suits, which we now place on sale Saturday at ..... **12.50**

These suits possess a quality of Fabric, workmanship and style that is never surpassed and seldom equalled; the price within the reach of all. Hand tailored by the most skilled workmen, they possess an individuality of style and graceful, easy set that is never seen in the ordinary ready made garments. Only the best of fabrics, linings and trimmings are used in the construction of these garments. To equal them in quality you would have to pay $15 to $20 elsewhere. Do not fail to see these suits Saturday. Remember our sale price, $12.50.

*Every Suit Absolutely Guaranteed.*

## Have You Bought It Yet?

That rain coat you need so much at this season of the year? We have them in almost any style or color you may wish at $18, $15, $12.50 and ..... **$10**

## In Our Boys' Suits

You will find the best values ever offered for the price asked. You will have to double our prices to secure like quality elsewhere. LOOK OVER OUR LINE SATURDAY.

## Hats With the Style

to them is what the up-to-date man wants. You will find them here—

*Imperial, $3—Tiger, $3—J. B. Stetson, $3.50—Champion, 2.50—Red Rover $2*

You can't beat them for quality and style—they are the ROYAL FIVE. sive lines at lowest prices. sive lines at lower prices.

Have you bought your Panama? We have a fine line at very low prices, from $4.98 to $7.50.

*SPECIAL FOR SATURDAY*

*Boys', Men's and Children's Stray Hats, worth up to 65c, at* ..... **25c**

## Special Sale

*UP-TO-DATE GLASSES*

At cut prices. No charge for fitting by expert optician.

## We Have Just Received

A large shipment of the celebrated Imported Saxe-Coburg Fine Art China. Most beautifully decorated. These goods sell regularly at four times the amount we ask. We have divided them into four lots.

LOT 1—Tea plates and bread and butter plates, oat meals and fruit saucers, each ..... **35c**

LOT 2—Breakfast plates, sups and saucers, tea and chocolate, sizes, mayonaise dish stand..... **50c**

LOT 3—Cake plates, celery trays, mustache cups, berry dishes and coffee cups, each ..... **75c**

LOT 4—Chop trays, chocolate pots, sugars and creams and cracker jars, each ..... **1.00**

You must see this fine ware. No description can do it justice.

*Seven Piece Decorated Berry Sets, 21c*

## CHILDREN'S SHOES?

**That's Where We Shine.**

Children's shoes are a strong point with us. We make a specialty of them. We have studied the matter until we know how to fit their feet correctly and where to have the shoes made that are best suited to their feet—that fit best, wear best and look best, at the lowest cost.

50c and 75c for babies' shoes.
$1.00 and $1.25 for little girls' and boys.
$1.50 and $2.00 for big boys and girls.

**FRY SHOE CO.**

16th & DOUGLAS Sts. OMAHA.



# Quality

Quality of drugs, quality of work, quality of reliability in prescriptions! No substitution or change of prescriptions in this store. We send for and deliver prescriptions free and do it promptly. No long waits.

| | |
|---|---|
| Dr. Carlstedt's German Liver Powder | 25c |
| Meek's Emulsion | 50c |
| Peruna | 79c |
| Madame Yale's Hair Tonic | 25c |
| Graham's Shampoo | 25c |
| Alba Royal Cold Cream | 25c |
| My Queen Soap, box 3 cakes | 9c |
| Packer's Tar Soap | 15c |
| 4711 Soap | 12c |
| Witch Hazel full strength, 8-oz. bottle | 13c |
| Witch Hazel, full strength, 16-oz. bottle | 20c |
| Witch Hazel, full strength 32-oz. bottle | 38c |
| 50c Rubber Complexion Brush | 19c |
| White Rose, Heliotrope, Jockey Club, Violet, Carnation, Lily of the Valley and Crabapple, per ounce | 25c |

**J. L. BRANDEIS & SONS** "BOSTON STORE"



Deputy State Veterinarian.
Food Inspector.

**H. L. RAMACCIOTTI, D. V. S.**

CITY VETERINARIAN.

Office and Infirmary, 24th and Mason Sts. OMAHA, NEB. Telephone 539.



## Johnson & Goodlett Co,

**Phone 1575.**

You can't miss it any day in the week by placing your order with us. We represent our goods exactly as they will be delivered to you. Money refunded if you are not entirely satisfied. Where can you do better?

**Specials for Saturday and Monday**

| | |
|---|---|
| Washing Powder, 4-lb pkg. Pyramid brand, 25c size, per pkg | 14c |
| Shredded Wheat Biscuit, per pkg | 10c |
| Corn Starch, 1 lb. pkg. good corn starch per pkg | 5c |
| Grape-Nuts, per pkg | 11c |
| Salt, 5-lb sack best Table Salt, per sack | 5c |
| Snyder's Catsup, pints, 25c size, bottle | 15c |
| Corn Starch, 1 lb. pkg. fine gloss Starch per pkg | 5c |
| Soda, 1 lb. pkg. baking soda, per pkg | 4c |
| Clothes Pins, per doz | 1c |
| Tea Kettles, No. 8, best nickel plated on copper, cheap at $1.25, Saturday, each | 98c |
| Cakes, our famous 3 layer white cakes, nut, caramel, orange, chocolate or cocoanut, cheap at 50c, each | 30c |
| Oat Meal, 5 lb. pkg. Yankee Oats, 25c size, per pkg | 19c |
| Royal Yacht Club Salad Dressing, bottle | 19c |
| Pork Loins, per lb | 6½c |
| Pork Butts, per lb | 5c |
| Lamb Stew, per lb | 3c |
| Boiling Beef, tender and sweet, per lb | 3c |
| California Hams, best quality sugar cured, lb | 8c |

Vegetables—large variety of the finest home grown. Prices down. Strawberries—ripe and juicy. Prices still lower.

**Johnson & Goodlett Co.**

20th and Lake Sts.

Bakers, Butchers and Grocers.

Style 105.

**ONIMOD**

**$3.50 and $2.50**

*EXCELLENT STYLE—*
*SUPERIOR QUALITY—*
*SAVE YOU THE MIDDLEMAN'S PROFIT.*
*190 NEW STYLES—*
*MAKER TO WEARER—*

**Regent Shoe Co.,**

205 South 15th St.