Londonderry
LITHIA WATER

We have taken the agency for this celebrated table water, and are just in receipt of a carload direct from the Spring, which is located amid the granite hills of New Hampshire. The increasing popularity which has come to this water in all the large cities of the east furnishes abundant proof of its reliability. Its introduction here, while not entirely new, will, we predict, be followed by the endorsement of our discriminating people. **Londonderry** will be found on sale at all leading druggists, fancy grocers and wine merchants in this city.

The carbonated comes in quart, pint and split; the still, in half gallon bottles.

THE RICHARDSON DRUG CO.,
902 JACKSON STREET.
DISTRIBUTING AGENTS.

SHOOTS HIS HOUSEKEEPER

Lincoln Man, Crazed by Jealousy, Enacts a Double Tragedy.

BOTH PARTIES DIE ALMOST INSTANTLY

George Harry Fires Bullet Into Victim's Head and Then Turns the Weapon on Himself Before Others Can Interfere.

(From a Staff Correspondent.)

LINCOLN, May 2—(Special.)—Crazed with jealousy, George Harry, a former Lincoln policeman, this afternoon shot and killed his housekeeper, Miss May Young, and then shot and killed himself. The double tragedy occurred shortly before 4 o'clock in the Gem grocery store at 213 South Ninth street and was witnessed only by the proprietor of the place, G. F. Hodges.

The couple walked down Ninth street and stopped for a few moments in the front part of the store and began to talk, neither showing any signs of excitement. Hodges at this time was working in the rear of the store and upon completing his task started to the front end to wait upon them.

Before he reached the couple, however, Harry suddenly drew a revolver and without a word placed it against the face of the woman and fired. As her body tottered for a second and then fell to the floor, Harry placed the still smoking revolver to his left temple and again pulled the trigger. He fell face forward to the floor, death resulting instantly. The woman, upon striking the floor, attempted to rise, crawled a short distance on her knees and then fell forward dead against a pile of merchandise.

Almost instantly the store was crowded with people and the police. The only reason advanced for the double tragedy was that of jealousy. For the last two years, off and on, Miss Young had been the housekeeper in the home of Harry. A year ago Mrs. Harry died and since that time Harry has spent considerable time with Miss Young, and two weeks ago they were out buggy riding together. A few days later Miss Young left the house and refused to come back, though the neighbors and Harry had frequently requested her to do so. It is the opinion of the police that Harry endeavored to get Miss Young to return to the house today and upon her refusal, driven insane because of his infatuation for her, he committed the crime.

Miss Young was apparently about 30 years of age and her people reside at York. She was known to a considerable number of people in Lincoln, and these all give her a good reputation. She was neat in appearance and good looking.

Harry was 46 years of age and the father of three children. For a number of years he was a member of the police force at various intervals. This morning he resigned after having served six months. He was a handsome man, a good officer and bore a good reputation. The bodies were removed to the undertaking rooms of W. G. Roberts and an inquest will be held.

At the inquest held here tonight it developed that Harry had vainly endeavored to get Miss Young to marry him, and her refusal is believed to have caused him to shoot her and himself.

The undertaking rooms where the inquest was held were crowded.

HOLDREGE SELLS HIS BIG FARM

T. E. Parmele Purchases the Old Boss Stout Castle.

PLATTSMOUTH, Neb., May 2.—(Special.)—T. E. Parmele of this city has purchased from G. W. Holdrege, general manager of the Burlington railroad, his large ranch near Louisville, in this county, consisting of 800 acres. The purchase price is understood to have been $50,000. On the property is located the old "Boss" Stout house, or castle, which was built by him years ago for the purpose of housing the state convict laborers from the state penitentiary while they were working in the stone quarries along the Platte river, now owned by Nawell & Atwood.

Mr. Parmele will dispose of the house and about five acres of land to the National Swedish Mission association for $10,000, which will be used as a training school for clergymen. Louisville will donate the sum of $2,000 to assist the association in getting a start.

Mr. Holdrege had the ranch improved regardless of expense by having enormous hog and cattle barns built, and everything done that was necessary to make it the best up-to-date ranch in Nebraska.

Woman Has Bad Fall.

TECUMSEH, Neb., May 2.—(Special.)—Mrs. N. A. Serven experienced a terrible fall at her millinery store here last evening. She stepped into a back, unlighted room in which a trap door into the cellar had been left open, through the opening in the floor and fell to the cellar floor, a distance of ten feet. She alighted on a pile of old wooden boxes. When carried from the cellar she was conscious, but soon after lost consciousness and did not gain same until this morning. No bones were broken, but the lady was terribly bruised and shocked.

CIRCUS IS DAMAGED BY FIRE

Employe with Torch Starts Blaze and Several Animals Are Cremated.

PAWNEE CITY, Neb., May 2.—(Special.)—Last night about 11 o'clock a disastrous fire occurred to the show train of Campbell Bros., which had come in during the evening, Monday being their show date for this city. While the keepers of the animals were in the elephant car feeding the animals for the night a gasoline torch which they were using exploded and in an instant the flames had spread over the entire car. Three elephants, four camels and several other animals were cremated in the flames, nothing being saved from this car. The estimated loss is about $20,000. This was the most expensive car carried by the company, and as this was their first stand of this season outside of their home town, Fairbury, the mishap cast a gloom over the entire show, as these were the only animals of their kind belonging to the company.

The city fire department responded to the alarm, but the fire had done its work before they had reached the scene. The air was filled with the odor of the burning flesh of the unfortunate animals which were tightly enclosed so that they had no possible show of escape.

The large elephant, Venus, which was a man killer, had been with the show ever since it started, as had also the keeper, Nodi, who feels the loss perhaps more than anyone else.

The University of Nebraska, on hearing of the accident, asked the proprietors for the skeletons of the animals, which was given to it.

Baby Fares Best of All.

STELLA, Neb., May 2.—(Special.)—While Miles W. Knapp, the Nemaha City liveryman, and his wife and baby 2 months old, were returning this morning from a visit with their daughter, Mrs. L. P. Shellenbarger, who lives five miles west of Stella, his team became unmanageable and when he lost control they threw the baby out of the buggy and were soon thrown from the vehicle themselves. Mrs. Knapp getting her collar bone broken besides being injured internally. Mr. Knapp received an ugly gash in the head and the baby escaped with the least injury, only getting a bruise where the wheel struck it on the head in falling. How it escaped being instantly killed is a mystery. The injured parties were carried to the farm house of J. R. Brockman and a physician summoned.

Division in Scott's Bluff County.

MITCHELL, Neb., May 2.—(Special.)—There will be two county republican conventions, one called by Westervelt for May 7 at Scott's Bluff, and the other called by Thornton for May 14 at Gering. Some precincts will send delegates to one convention and some to the other. Mitchell precinct, however, is preparing to provide a set of delegates for each convention, and possibly one set will attend both. Committeeman Eliquist first issued a call for a caucus May 7 to select delegates for the Gering convention. This caucus will be on the same day of the Scott's Bluff convention, but at a later hour. Not being satisfied with this, E. F. Springer, Frank Koenig and C. E. Swanson have issued another call for a caucus to be held May 5 to select delegates for the Scott's Bluff convention.

Sioux County Delegates.

HARRISON, Neb., May 2.—(Special.)—The delegates to the republican state convention from Sioux county are W. H. Davis and F. B. Bigelow.

The county convention resolved in favor of the state convention nominating a candidate for United States senator, but no preference for the office was made. Delegates to the other conventions are: Fourteenth senatorial, M. J. O'Connell and C. Christensen; Fifty-third representative, W. D. Smoke and J. H. Wilbermsdorfer.

Two Women Take the Veil.

FALLS CITY, Neb., May 2.—(Special.)—Miss Kitt of Denver, who has been attending the Ursuline convent of this city, and Miss Sullivan of this place have been received as novices in the Order of the Ursuline Sisters and have assumed the habit of the order. The ceremonies were conducted by Rt. Rev. Bishop Bonacum at Nazareth convent, the mother house in York. Miss Kitt has taken the name of Sister Mary Cecelia and Miss Sullivan will be known as Sister Mary Teresa.

New Republican Paper.

FALLS CITY, Neb., May 2.—(Special.)—W. C. Ray has disposed of his interest in the Tribune, the new republican paper of this city, and removed with his family to Burchard, Neb. The paper will be conducted by the Tribune Publishing company, with O. R. Ross, the other partner, at the head.

Woman's Nightmare

No woman's happiness can be complete without children; it is her nature to love and want them as much so as it is to love the beautiful and pure. The critical ordeal through which the expectant mother must pass, however, is so fraught with dread, pain, suffering and danger, that the very thought of it fills her with apprehension and horror. There is no necessity for the reproduction of life to be either painful or dangerous. The use of **Mother's Friend** so prepares the system for the coming event that it is safely passed without any danger. This great and wonderful remedy is always applied externally, and has carried thousands of women through the trying crisis without suffering.

Mother's Friend

Send for free book containing information of priceless value to all expectant mothers.
The Bradfield Regulator Co., Atlanta, Ga.

RAILROAD ASSESSMENT UP

Representatives Indicate Intention to Fight Taxing of Franchises.

INSIST THAT SOME OF THEM LOSE MONEY

Treasurer Mortenson Files Monthly Report of the Funds on Hand and Where it is on Deposit.

(From a Staff Correspondent.)

LINCOLN, May 2.—(Special.)—With representatives of the various railroads of the state present, the State Board of Equalization met this afternoon at 1:30 to begin its work of assessing railroad property. When Governor Mickey mentioned the matter of assessing the roads as a unit or the various branches that go to make up a system separately, the question was deferred without discussion, upon motion of Auditor Weston. The railroad representatives announced that they were not yet ready to make arguments today and asked that a day be set apart for their benefit. A week from next Wednesday was agreed upon with the understanding that if all could not be heard at that time, then they be given the liberty of being heard from time to time as the board met. S. L. Highleyman of the Missouri Pacific will appear before the board tomorrow, as it is impossible for him to remain longer in Lincoln at present.

Some of the roads failed to return the value of the ties used and the value of the steel and iron and the cost of grading. Because of this Secretary Bennett was authorized by the board to secure all the further information that may be required and he was empowered to employ assistance in compiling the various reports.

The speeches made today were merely preliminary to what is to come. F. P. Crandon of the Northwestern making the only extended argument. He touched on the franchise and argued against valuing a road by the value of its stocks and bonds. The other railroad men here were: S. L. Highleyman of the Missouri Pacific, A. W. Scribner of the Union Pacific, R. D. Pollard of the Burlington, General Manager Bidwell and Tax Commissioner Whitney of the North Western, J. C. Cooper of the Rock Island and Thomas Benton for the Pullman company. This company will be granted leave to come in later with the other car companies to show why they are being unduly taxed.

In asking for more time in which to make his argument, Mr. Scribner of the Union Pacific stated that it was the duty of the board to assess the property of the railroads and not their ability to make money. And that in doing this the board could not take the capital stock as a value. Mr. Scribner, however, did not go into the matter fully, but will at his next inning.

Makes Poor Mouth.

Mr. Crandon discussed franchises and the "absurdity" of trying to arrive at the valuation of railroad property by considering the stocks and bonds, and incidentally made out the Fremont, Elkhorn and Missouri Valley railroad to be a very poor piece of property. He laid emphasis on the fact that the road had no terminals, had to pay rent, that its road needed rebuilding and that for ever and a day it had been conducted at a loss to its owners and that no dividends had been declared, and that it was merely a local road with no through traffic.

Mr. Crandon held that a railroad franchise was an indefinite term and was valueless. He then called attention to the matter of taking into account the stocks and bonds of a company to arrive at its valuation and said it was absurd. He said when railroad stock was sold the railroad was not sold, but that a share of stock merely entitled one to a share in the profits and in the government of the roads. "It isn't the property that makes the profits to divide," he said, "but it is the management. Change management and you change the market value of the stock. There is no relation between the capital stock and the property." He then cited instances where the market value of corporations had changed 50 per cent within a year, the property remaining the same.

General Manager Bidwell, following, endorsed what Mr. Crandon had said and stated that no one would deny that the railroads of Nebraska paid one-sixth or one-seventh of the taxes. He read from the last report of the auditor to show that the grand assessment roll of the state was $179,976,567.81, while the railroad assessment was $26,774,975.27.

Rock Island Also Poor.

J. C. Cooper of the Rock Island, after due deliberation announced to the board that railroad franchises were vague subjects to deal with. He stated that they did not protect the company in possession, but merely gave it the right to condemn, and any other railroad could do the same. He held that the tangible property of the road was about all that could be taken into consideration to arrive at the value of the road. Stocks and bonds, he held, were speculative and variable in price. The assessment last year, he said, was about right, though he thought it would be no more than right that a reduction should be made. As for his own road, if the assessment last year were to be multiplied by five it would be more than the value of the road.

Fraternities Not Taxed.

Fraternal insurance companies will not have to pay a tax on the securities deposited by them with the state auditor. This the State Board of Equalization decided this afternoon after having listened to arguments from insurance men on several occasions. Governor Mickey, Auditor Weston and Secretary of State Marsh voted not to tax the securities and Treasurer Mortensen and Land Commissioner Follmer voted to follow the opinion handed down by Attorney General Prout and assess the securities.

The report of Treasurer Mortensen showing the condition of the state treasury for the month of April, filed with the auditor today, shows that in the temporary school fund there is $340,088.47. The money in this fund has been allowed to increase in order that the treasurer will be in condition to make his semi-annual distribution of money among the various school districts. The permanent school fund had in it $131,876.94. This money will be invested in warrants for the payment for the erection of the new state buildings. The cash on hand amounts to $4,198.11 and cash on deposit, $539,704.76. There has been paid out from all the funds during the month $203,362.05; received, $312,696.89. The report in detail and the banks in which the money is deposited follow:

Funds.	Balances April 1, 1904.	Receipts.	Payments.	Balances April 30, 1904.
General	$ 8,628	$107,821	$109,382	$ 7,067
Perm. school	80,176	117,738	66,037	131,876
Temp. school	250,087	60,001	.....	340,088
Perm. univ'sity	.....	1,247	.....	1,247
Ag. col. endow.	1,358	2,637	.....	3,995
Temp. univ'sy.	18,625	18,334	22,030	15,329
Hosp. insane	1,738	.....	.....	1,738
State library	3,432	.....	250	3,182
University cash	21,240	.....	2,937	18,303
Normal library	176	.....	.....	176
Normal endow.	.....	200	.....	200
Normal interest	1,704	250	.....	2,054
Inheritance tax	4,189	17	.....	4,206
Pen. sp. labor	2,346	.....	.....	2,346
Pen. land	2,585	.....	.....	2,585
Ag. & mech. art	6,502	.....	1,050	5,452
U. S. exp. sta.	963	3,750	1,673	3,039
Totals	$434,566	$312,696	$203,362	$542,900
By cash on hand				$ 4,198
By cash on deposit				539,704
Total				$543,900

Bank Balances.

Farmers and Merchants, Lincoln	$10,611
Bank of Commerce, Lincoln	14,582
City National, Lincoln	35,263
Columbia National, Lincoln	31,495
First National, Lincoln	42,481
Commercial National, Omaha	36,056
First National, Omaha	38,666
Merchants National, Omaha	27,560
Nebraska National, Omaha	25,250
Omaha National, Omaha	39,234
Union National, Omaha	42,865
U. S. National, Omaha	45,936
First National, Alliance	3,318
Battle Creek Valley, Battle Creek	4,169
Bank of Bazile Mills	1,500
Broken Bow State	4,152
Custer National, Broken Bow	5,091
State Bank of Curtis	3,096
Dannebrog State	1,551
Commercial State, Grand Island	4,107
Grand Island Banking company	4,910
Union State, Harvard	4,136
First National, Hastings	4,472
German National, Hastings	5,075
First National, Holdrege	2,975
First National, Loomis	3,000
Citizens, McCook	3,217
Newport State, Newport	2,000
Norfolk National, Norfolk	4,178
First National, O'Neill	4,092
First National, Ord	7,689
Bank of Orleans, Orleans	3,000
Pierce County, Pierce	4,000
Packers National, South Omaha	2,048
South Omaha National	12,217
Citizens National, St. Paul	4,485
First State, St. Paul	4,058
First State, Sterling	1,069
Farmers & Merchants, Stromsburg	4,126
Bank of Syracuse, Syracuse	3,000
Valentine State, Valentine	4,141
First National, Valentine	3,000
Saunders County National, Wahoo	4,187
First National, Wayne	4,139
West Point National	7,000
Wolbach State, Wolbach	1,500
City National, York	3,097
First National, York	4,125
Total	$539,704

Talk About Clerkship.

Chief Justice Holcomb, Judge Barnes and Judge Sedgwick of the supreme court got together this morning for consultation and tomorrow will begin the regular session of the court. Among the criminal cases on hand it is doubtful if any will come down except that of Kennedy against the State, where the plaintiff is accused of robbing the bank at Rogers, he having appealed to the supreme court from the decision of the lower court.

While it is expected that a clerk will be named there is probably no one who knows who the man will be. Judge Barnes said this afternoon that he and Judge Sedgwick had not consulted about the matter today, and so far as he knew they had come to no agreement. Friends of Lindsay, Seymour and W. B. Rose all feel confident, however, even if the judges don't know who they will appoint.

State Architect Tyler left this evening for Milford to inspect the work being done on the new hospital there and to pass on the water works system that has been installed. Mr. Tyler is just now busy figuring out some way to better light the corridors in the state house without the use of so much gas, it being necessary for gas to be burned day and night in order that people can see to get through the corridors.

Jurors for Falls City Court.

FALLS CITY, Neb., May 2.—(Special.)—District court will convene here May 9. The following are the petit jurors: R. A. Goolsby, Falls City; George Wiltse, Nemaha township; Samuel Kimmel, Falls City; Jesse Weaver, Liberty; Aaron Loucks, Falls City; Frank Brown, Rulo; John Benschoter, Falls City; Louis Stalder, Spencer; John Johnson, Humboldt; John Yoesel, Arago; John Fritcher, Arago; Frank Withee, Perth; Samuel Kennedy, Salem; Olney Graham, Rulo; C. Brecht, Ohio; Richard Mitchell, Humboldt; R. D. Messler, Falls City; O. B. Leslie, Salem; C. E. Nims, Humboldt; Willard Shubert, Shubert; Henry Kill, Liberty; Charles Fisher, Grant; W. K. Knight, Falls City; Daniel Steadman, West Muddy.

Injures Brother with Rifle.

BEATRICE, Neb., May 2.—(Special.)—Elmer Hoover, a boy 17 years of age, was accidentally wounded last evening by a ball from a 22-caliber rifle in the hands of a younger brother. The older boy had hid behind a bill board for the purpose of surprising his younger brother and another lad who were returning from a hunt and who were about due to pass along that way. When they neared the board the younger Hoover, not knowing his brother was behind it, fired at it, the ball passing through the board and striking Elmer in the side, inflicting an ugly flesh wound. The doctors were unable to find the ball and they are not sure that it entered the body. With proper care it is thought the boy will get along all right.

Harvard for Updike.

HARVARD, Neb., May 2.—(Special.)—At the Harvard township caucus, held this evening, P. H. Updike, who aspires to the election of state senator, was granted the privilege of selecting his delegation to the county convention to be held on Tuesday at Clay Center, when delegates to the senatorial convention for Clay and Hamilton, will be selected. Judge Leslie G. Hurd asked an expression of the caucus regarding the state convention nominating a candidate for United States senate and only six were found in the caucus to favor it.

News of Nebraska.

STELLA, May 2.—G. F. Leming has sold his hardware business to Sid Timerman. The new proprietor took possession today.

STELLA, May 2.—On account of the increasing interest shown Evangelist Campbell will continue the revival services another week.

TECUMSEH, May 2.—The girls' basket ball team of the Sterling High school will meet a similar team of this city here on Friday evening.

STELLA, May 2.—A base ball club has been organized at Stella for the season just opened, with Emert Swan captain and James Cozard as manager and treasurer.

TABLE ROCK, May 2.—Postoffice Inspector D. J. Sinclair called officially the past week on Mrs. J. W. Phillips, the postmaster, to inspect the office. He found the office in excellent condition.

FALLS CITY, May 2.—The Richardson County Medical society has elected the following officers for the ensuing year: Dr. A. Keller, president; Dr. Morris, Humboldt, vice president; Dr. Keeler, secretary-treasurer; Dr. Eort, counsellor.

TECUMSEH, May 2.—The Tecumseh Military band will give its initial open air concert for the season in the stand in the court yard Tuesday evening. The band is in good condition and citizens look forward to the concerts with pleasant anticipations.

FREMONT, May 2.—Ed Wilcox, who was arrested in Omaha on the charge of horse stealing, was arraigned in police court this afternoon and waived preliminary examination. In default of bail he was committed to the county jail. Wilcox belongs in Shelton, Neb.

ALBION, May 2.—The last week has been all that could be asked for by the farmers. The weather is warm and all kinds of vegetation is advancing rapidly. Small grain is in and looking well. Ground is ready for corn and some planting has been done. Fruit promises well.

TABLE ROCK, May 2.—The house of Don Merten, four miles north, was struck by lightning and badly damaged during the recent thunderstorm, and G. E. Bedea, three miles east, had two valuable horses killed by lightning during the same storm. Both carried insurance.

CLAY CENTER, May 2.—The new village Board of Trustees met last evening and organized by electing J. E. Wheeler chairman, O. C. Williams clerk, J. L. Campbell treasurer and A. J. Cline street commissioner and marshal. All the above have been holding these offices during the last year.

Miss Gannon, Sec'y Detroit Amateur Art Association, tells young women what to do to avoid pain and suffering caused by female troubles.

"DEAR MRS. PINKHAM:—I can conscientiously recommend **Lydia E. Pinkham's Vegetable Compound** to those of my sisters suffering with female weakness and the troubles which so often befall women. I suffered for months with general weakness, and felt so weary that I had hard work to keep up. I had shooting pains, and was utterly miserable. In my distress I was advised to use **Lydia E. Pinkham's Vegetable Compound,** and it was a red letter day to me when I took the first dose, for at that time my restoration began. In six weeks I was a changed woman, perfectly well in every respect. I felt so elated and happy that I want all women who suffer to get well as I did."—MISS GUILA GANNON, 359 Jones St., Detroit, Mich., Secretary Amateur Art Association. *—$5000 forfeit if original of above letter proving genuineness cannot be produced.*

When one considers that Miss Gannon's letter is only one of the countless hundreds which we are continually publishing in the newspapers of this country, the great virtue of Mrs. Pinkham's medicine must be admitted by all.

BORAXOLOGY

Boraxology is a new science—the science of how to wash clean by using BORAX. Don't despise learning because it's homely. The man who discovers a new and better way of cleansing and washing confers a greater blessing on humanity than he who discovers a new planet.

Like most every good and pure thing in the world—BORAX is adulterated. Be mulish—kick when you don't get 20-MULE-TEAM BRAND BORAX. It's pure. Sold by Druggists and Grocers everywhere, 1/4, 1/2 and 1-lb. packages.

The famous "AMERICAN GIRL" PICTURES FREE to purchasers of "20-Mule-Team Borax." At stores or send for BOX TOP and 4c. in stamps. Pacific Coast Borax Co., New York, Chicago, San Francisco.

Twenty Mule Team—Our Trade Mark.

THOUSANDS HAVE KIDNEY TROUBLE AND DON'T KNOW IT

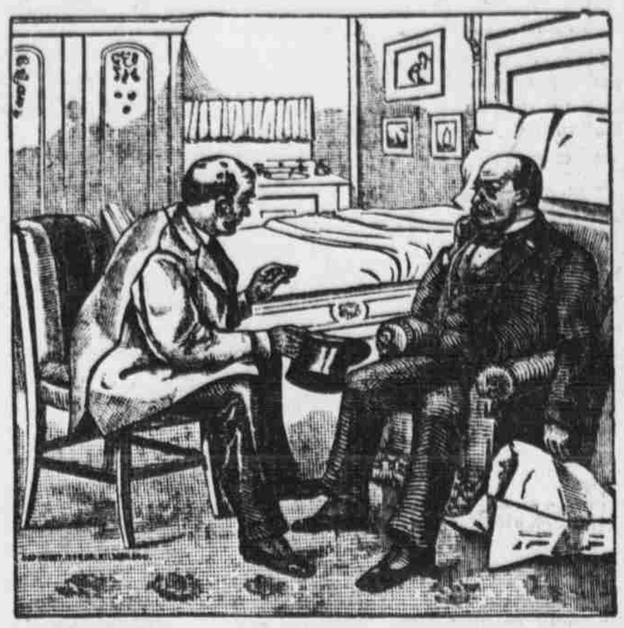

To Prove What Swamp-Root, the Great Kidney Remedy Will Do for YOU, Every Reader of The Bee May Have a Sample Bottle Sent Free by Mail.

Weak and unhealthy kidneys are responsible for more sickness and suffering than any other disease, therefore, when through neglect or other causes, kidney trouble is permitted to continue, fatal results are sure to follow.

Your other organs may need attention—but your kidneys most, because they do most and need attention first.

If you are sick or "feel badly," begin taking Dr. Kilmer's Swamp-Root, the great kidney, liver and bladder remedy, because as soon as your kidneys begin to get better they will help all the other organs to health. A trial will convince anyone.

The mild and immediate effect of Swamp-Root, the great kidney and bladder remedy, is soon realized. It stands the highest for its wonderful cures of the most distressing cases. Swamp-Root will set your whole system right, and the best proof of this is a trial.

53 Cottage St., Melrose, Mass.
Dear Sir: Jan. 11th, 1904.

"Ever since I was in the army I had more or less kidney trouble, and within the past year it became so severe and complicated that I suffered everything and was much alarmed—my strength and power was fast leaving me. I saw an advertisement of Swamp-Root and wrote asking for advice. I began the use of the medicine and noted a decided improvement after taking Swamp-Root only a short time.

I continued its use, and am thankful to say that I am entirely cured and strong. In order to be very sure about this, I had a doctor examine some of my water today and he pronounced it all right and in splendid condition.

I know that your Swamp-Root is purely vegetable and does not contain any harmful drugs. Thanking you for my complete recovery and recommending Swamp-Root to all sufferers, I am."

Very truly yours,
I. C. RICHARDSON.

You may have a sample bottle of this famous kidney remedy, Swamp-Root, sent free by mail, postpaid, by which you may test its virtues for such disorders as kidney, bladder and uric acid diseases, poor digestion, being obliged to pass your water frequently night and day, smarting or irritation in passing, brick-dust or sediment in the urine, headache, backache, lame back, dizziness, sleeplessness, nervousness, heart disturbance due to bad kidney trouble, skin eruptions from bad blood, neuralgia, rheumatism, diabetes, bloating, irritability, wornout feeling, lack of ambition, loss of flesh, sallow complexion or Bright's disease.

If your water, when allowed to remain undisturbed in a glass or bottle for twenty-four hours, forms a sediment or settling or has a cloudy appearance, it is evidence that your kidneys and bladder need immediate attention.

Swamp-Root is the great discovery of Dr. Kilmer, the eminent kidney and bladder specialist. Hospitals use it with wonderful success in both slight and severe cases. Doctors recommend it to their patients and use it in their own families, because they recognize in Swamp-Root the greatest and most successful remedy.

Swamp-Root is pleasant to take and is for sale at drug stores the world over in bottles of two sizes and two prices—fifty cents and one dollar. Remember the name, Swamp-Root, Dr. Kilmer's Swamp-Root, and the address, Binghamton, N. Y., on every bottle.

EDITORIAL NOTE—So successful is Swamp-Root in promptly curing even the most distressing cases of kidney, liver or bladder troubles, that to prove its wonderful merits you may have a sample bottle and a book of valuable information, both sent absolutely free by mail. The book contains many of the thousands upon thousands of testimonial letters received from men and women cured. The value and success of Swamp-Root is so well known that our readers are advised to send for a sample bottle. In sending your address to Dr. Kilmer & Co., Binghamton, N. Y., be sure to say you read this generous offer in The Omaha Daily Bee. The proprietors of this paper guarantee the genuineness of this offer.

The Bee Will Give 100 More Trips to the World's Fair at St. Louis

The Previous Elections a Great Success.

The "elections" which have just closed, by which The Bee will send sixty of its readers to St. Louis at its expense, has met with such great success, has aroused such an interest and enthusiasm, that it has been decided to send one hundred more of its readers. The method of choosing the fortunate ones, as before, will be left to The Bee's readers.

100 More to Be Elected. Ten Each Week, as Before.

The Bee asks its readers to elect ten persons each week to take these trips. Everybody should vote—you surely know some one who deserves a vacation trip. The Bee wants the most deserving to go, but leaves it to its readers to say who they are.

New "Election" Starts on Monday, May 2d.

Everybody get ready—go tell your friends and get them to vote for you. The election opens on Monday, May 2nd, and closes Monday, May 9th, at 10 a. m.

All Trips Are Via The Wabash.

The fortunate "elect" will travel on the best—the shortest line to St. Louis—The Wabash. This is the only line going direct to the exposition grounds. The equipment, of course, on this line is such as to take care of the crowds, as they will have extra trains on all lines.

Conditions of the Election.

The ten persons receiving the largest number of votes at the close of each "election" will be furnished, at The Bee's expense, as prizes, each a free trip from Omaha to St. Louis and return, to be taken any time during the exposition.

No restrictions are placed as to where the party lives as a candidate for one of the exposition trips.

No votes will be counted for employes or agents of The Bee.

All votes must be made on coupons which will published each day in The Bee.

Prepayment of subscriptions may be made either direct to The Bee Publishing Company or to an authorized agent of The Bee.

No votes sent in by agents will be counted unless sent in in accordance with instructions given them.

The vote from day to day will be published in all editions of The Bee.

The "elections" will close each Monday at 10 a. m.

Votes may be deposited at the business office of The Bee or sent by mail. No votes sent by mail will be counted which are not in the Omaha postoffice for delivery at 9:30 a. m. on the day of closing.

Coupons Are on Page Two.

Address, "Exposition Department" Omaha, Bee. Omaha, Neb.