BUYING STATE SUPPLIES

Board Lets Contract for Coal, Groceries, Etc., for State Institutions.

RAILROAD COMPANY SHORT OF COAL

Visiting Board to Soldiers' Home Holds Session and Urges Expedition in Completing Repairs and New Buildings.

(From a Staff Correspondent.)

LINCOLN, Oct. 5.—(Special.)—The State Board of Purchase and Supplies finished its work at 10 o'clock Friday night and the contracts have been checked up. They show that tea and coffee in the several cities of the state can be bought much cheaper than at others. The contracts for coal are said to be about the same as heretofore. At Nebraska City no coal was bought because it was thought the board could do better on the open market.

Some of the contracts are as follows:

Contract for Coal.

Lincoln Asylum—Union Fuel company, Pittsburg steam, 700 tons, $3.15.

Sailors' and Soldiers' Home, Milford—Union Fuel company, Wier City steam, sixty tons, $3.65; Walnut Block, twenty tons, $5.

Hastings Asylum—Schneider-Fowler company, hard coal, five tons and a half; Whitebreast company, Cleveland mine run, 1,000 tons, $4.15, total $63.

Industrial Home for Girls, Geneva—Whitebreast company, Cleveland mine run, $4.30.

Grand Island Sailors' and Soldiers' Home—Victor White, Sheridan mine run, 300 tons, $4.

Milford Industrial Home—Victor White, Sheridan mine run, 134 tons, $4.

Home for the Friendless—Whitebreast company, Cleveland Nut Mixture, $3.05; Walnut Block, $4.70.

Penitentiary—Whitebreast company, Cleveland mine run, $3.80.

Contracts for Groceries.

Nebraska Industrial Home, Milford—Fifty pounds dining car coffee, 25 cents; 50 pounds Lion coffee, 11 cents; 15 pounds uncolored Japan tea (best), 35 cents; 15 pounds Japan tea (good), 30 cents.

Boys' Industrial School, Kearney—One hundred pounds coffee, Mocha and Java (best), 16 cents; 300 pounds Lion or Arbuckles, 10¼ cents.

Institute for the Feeble Minded, Beatrice—Three hundred pounds coffee, Arbuckles or Lion, 8½ cents.

Hastings Asylum—Two hundred pounds coffee in bulk, 17 cents; 2,000 pounds coffee, German, $9.50.

Sailors' and Soldiers' Home, Milford—Arbuckles' coffee, in packages, 10½ cents; tea, uncolored Japan, 25 cents.

Sailors' and Soldiers' Home, Grand Island—Uncolored Japan tea, 18 cents; coffee, 10¼ cents.

Girls' Industrial School, Geneva—Arbuckles' coffee, German or Royal, 12 cents; Mocha and Java, 20 cents; tea, Gunpowder (good quality), 45 cents; Japan (medium), 30 cents.

The contract for china and tableware at the Hastings asylum was let to Carle Funke at Lincoln. His bid on some of the items was as follows:

Greenwood china bowls, 20 dozen, $1.30; cups, Greenwood china, 20 dozen, 70 cents; cups and saucers, 5 dozen, $1.10; cream pitchers, 1 dozen, $1.10; cups and saucers, Haviland china, 1 dozen, $4.35; cream pitchers, Haviland china, 2 dozen, $3; forks, solid iron handles, 8 dozen, 40 cents; fruit saucers, Haviland china, 1 dozen, $1.75; finger bowls, etched, ½ dozen, $1.80; knives, solid iron handles, 10 dozen, 50 cents; Greenwood china plates, 20 dozen, $1.05; Greenwood china plates, medium, 10 dozen, 80 cents; pie plates, 1 dozen, 80 cents; dinner plates, Haviland china, 1 dozen, $3.60; breakfast plates, 1 dozen, $3.40; pie plates, Haviland, 1 dozen, $3.90; water glasses, heavy weight, 10 dozen, 40 cents; water glasses, light weight, 1 dozen, 60 cents; water pitchers, 1 dozen, $2.50; wash bowls and pitchers, 1 dozen, $9.50; sugar bowls, medium, 12 dozen, $3.40; syrup pitchers, 6 dozen, $1.38; vegetable dishes, Haviland, large, open, 3 for $1.25 each; same, medium, for $1.

Railroad Short of Coal.

The Burlington is short of coal and at the present time on its northern and southern divisions it has on hand only about three days' supply with which to run its engines.

The northern division gets its fuel from Iowa and the southern from Missouri, and the mines at these points have failed lately to furnish enough coal to keep the road supplied from day to day. The most urgent requests have been made recently to the mines indicated to rush the shipments, and this has been promised, but the coal fails to arrive.

The road has had thousands of tons lying in its yards at Lincoln, but the end is in sight and only a few tons are left. For some weeks the shipments have not met the daily demands for fuel and the reserve stock has been called upon from time to time to make up the shortage.

Cannot Remember His Wanderings.

Frank Bender, who disappeared from his home two weeks ago at North Lincoln, leaving his team standing in the field which he was plowing, was found at 4 o'clock this morning lying in the road about seven miles north of this city. He was ragged and torn and emaciated and showed the effects of his two weeks' roam around the country roads. He was brought into the police station and there stated that he did not remember leaving home, nor did he have any recollection of what he had done or where he had been during the two weeks his family had been searching for him. The first time he remembered anything since he was at home was when two men waked him this morning. He felt like a man after a long sleep he said. When taken to the station he recognized the officers and his wife, who called there for him. After a short rest Bender said he was preparing to cut cane in the field near his home and broke the machine. The broken part, he said, he took to go to the house and that was the last he remembered. Some time ago Bender made a like pilgrimage from home and was found in the road near Cheney.

Soldiers' Home Committee.

The visiting board of the Old Soldiers' home was here today to take up the matter of the construction of the hospital for the Milford soldiers, an appropriation for which was made by the late legislature. Another matter discussed by the members of the board was the quality of the food furnished the soldiers. It is said many of the inmates of the home at Milford are in a bad shape and should by all means by in hospital, but for some reason the board has not yet authorized the work of construction. The work of repair at the home also came in for a share of the attention o fthe visiting committee and its members wanted to know why more haste was not being made in this direction. The delay it is said is due to the inability of the architect to secure help.

Mrs. Mary L. Knight, wife of Benjamin F. Knight, county treasurer, today filed suit for divorce. The couple was married last Christmas eve, she having formerly been his housekeeper. It has been known for some time that their relations were unpleasant and the institution of this suit has been anticipated for over a week.

BOY KIDNAPED BY HIS FATHER

Reaches Iowa with Him Before Officers Are Able to Interfere.

NEBRASKA CITY, Neb., Oct. 5.—(Special.)—John Sturke of Topeka, Kan., and another man today kidnaped a child from the home of Lincoln Garrison in this city. The child is a son of Sturke. About a year and a half ago Sturke's wife died in this city at the home of Garrison, who is her brother-in-law. On her deathbed she gave the child to Mrs. Garrison, who has had possession of it up to this time. Sturke has tried to get possession of the son through the means of the law, but the courts have refused to give him its custody. Yesterday Sturke and another man came to this city and went down to Garrison's to see the child and this morning they went back again. Sturke asked Mrs. Garrison to get him a drink of water and while she was away for the moment Sturke grabbed the child and ran. He secured a carriage and was driven to the B. & M. bridge, which crosses the Missouri river, and before the officers arrived at the Nebraska end of the bridge he was safely across into Iowa, and up to this time has not been apprehended. The man that accompanied him claimed to Mrs Garrison that he was a detective from some private agency, but did not reveal his identity.

Lutherans Dedicate Church.

CRETE, Neb., Oct. 5.—(Special.)—The new German Lutheran church was dedicated with appropriate excercises yesterday. Ministers of the denomination were here from Beatrice, Lincoln and other surrounding towns, and members of the Lincoln congregation came down in a special car to attend the services. Three services were held during the day and at each of them the church was crowded to overflowing, many people being obliged to remain outside. The services of the morning and afternoon were conducted in German, while those of the evening were for English speaking people. The music was furnished by the choir from the German Lutheran church of Lincoln and by the young women's choir of the local church. The new church was erected at a cost of about $4,000 and was dedicated practically free of debt. The edifice is a handsome and commodious one. It is furnished with a beautiful altar and pulpit and is equipped with electric lights and other modern conveniences.

Rock County Republicans.

BASSETT, Neb., Oct. 5.—(Special.)—The republican convention for this county was held at Newport yesterday and resulted in the nomination of the following candidates: Clerk, R. A. Recroft; treasurer, C. H. Patch; sheriff, G. D. Marsh; county judge, E. Olson; superintendent of schools, G. M. Hopkins; coroner, David Peacock; surveyor, L. A. White; and county assessor, U. S. Miller. The republican candidates for district judge, A. G. Fisher and W. T. Wills, were present and addressed the convention, and each made a good impression.

Catholic Mission at West Point.

WEST POINT, Neb., Oct. 5.—(Special.)—A ten-day mission was commenced yesterday in the Catholic church of this place. Services are conducted by two missionary friars of the Franciscan order from St. Louis. A large attendance of both Catholic and Protestant people is present at all the services. The mission, in the economy of the Catholic church, occupies the same place as a revival in the Protestant bodies. These functions are held periodically, generally every three or four years and invariably attract great numbers of worshipers.

Attempt to Burn Home.

BEATRICE, Oct. 5.—(Special Telegram.)—The officers discovered yesterday that some person had attempted to burn the home of Howard Hastings in West Beatrice. The floors in two rooms had been saturated with kerosene and a match applied. The fire burned two large holes through the floors, but as the house was tightly closed the flames died out before doing much damage. Hastings was home Saturday, but his family has been in the east for some time. The authorities are investigating the case.

Hans Case Set for Trial.

AINSWORTH, Neb., Oct. 5.—(Special Telegram.)—District court commenced today with Judge Harrington presiding. A number of equity cases were disposed of, after which the case against Heiney for kidnaping and Weinbach for selling liquors to minors was continued to next term of court. The case of state against Hans, for murder will be tried October 12, to which date court adjourned with instructions for the sheriff to summon forty men to appear as special jurors.

Dies as Result of Injuries.

FREMONT, Neb., Oct. 5.—(Special Telegram.)—Fritz Schneider, who was hurt in a runaway accident nine miles south of this city last week, died today from the effects of his injuries at the home of his brother in this city. He was thrown into a fence and a heavy farm wagon passed over him, breaking five ribs and crushing his chest. He was 32 years of age and unmarried. His relatives live in Omaha.

Held for Attempt to Kill.

NEBRASKA CITY, Neb., Oct. 5.—(Special.)—Grant McFarland who Saturday attempted to shoot Robert Levi, was today charged with assault with intent to kill, had his preliminary hearing and was placed under $500 bonds for appearance October 12.

FALLS INTO THE MACHINE

Frightful Accident Occurs on Farm Northwest of Papillion.

BODY OF MAN CRUSHED TO ATOMS

Pitches Headlong Into a Grain Separator and Portions of His Flesh Are Carried Out Through the Elevator.

PAPILLION, Neb., Oct. 5.—(Special Telegram.)—News of a horrible accident that occurred ten miles northwest of Papillion has just been brought here.

A young man named Schroeder while engaged in pitching bundles of grain into a threshing machine lost his footing and fell headlong into the grain separator.

His body was crushed and torn, going entirely through the machine, while small pieces went out through the elevator.

PREACHERS GIVEN CHARGES

Appointments Announced at Lexington for the West Nebraska Conference.

LEXINGTON, Mo., Oct. 5.—(Special.)—The following appointments were made this morning for the West Nebraska conference of the M. E. church:

Kearney District—D. W. Crane, presiding elder, postoffice, Kearney; Ansley, to be supplied; Arcadia, A. J. Armstrong; Arnold, G. H. Wise; Broken Bow, G. P. Trites; Burwell, C. A. Powers; Callaway, F. J. Schank; Cozad, R. H. Thompson; Elmcreek, O. F. Chesebro; Gibbon, T. M. Ransom; Gothenburg, W. I. Cowell; Kearney, First church, C. A. Mastin; Trinity, J. G. Hurlbut; Kearney Circuit, S. C. Tubbs; Lexington, E. A. Knight; Lexington Circuit, Allen Chamberlain; Litchfield, E. W. McMillen; Loup City, John Madely; Merna, W. E. Matthews; Mullen, to be supplied; North Loup, E. H. Kiefer; Ord, W. H. Forsyth; Ord circuit, William Horner; Overton, to be supplied; Ravenna, J. A. Badcon; Ringgold, to be suppied; Sargent, H. M. Pinckney; Shelton, M. F. Stiffler; Sumner and Miller, C. E. Woodson; Walnut Grove, A. M. Carpenter; Westerville, W. C. Swartz; Whitman, C. A. Webster; James Lisle, conference evangelist, member of Sargent quarterly conference; left without appointment to attend some one of our schools, W. L. Beers (Lexington quarterly conference).

Missionaries—In Utah mission, G. F. Cook and R. E. Gilpin; in New Mexico, I. W. Dwire; in Black Hills mission, Alonzo Coslet; in Wyoming mission, D. D. Forsyth, James Leonard, E. J. Robinson, C. E. Fenton, C. L. DeLabarre.

Holdrege District—W. E. Hardaway, presiding elder, postoffice, Holdrege; Alma and Republican City, Erastus Smith; Arapahoe, L. W. Chandler, Atlanta, J. W. Davis; Axtell, N. J. Chrysler; Bartley, H. H. Meeker; Beaver City, W. H. D. Hornaday; Benkleman and Haigler, S. E. Crippen; Bertand and Loomis, R. H. Chrysler; Bloomington, to be supplied; Box Elder, to be supplied; Cambridge, Bryant Howe; Culbertson, M. S. Satchell; Danbury and Lebanon, to be supplied; Franklin and Macon, A. A. King; Holbrook, M. L. Gardner; Holdrege, A. P. Beall; Huntley and Hildreth, E. H. Gould; Indianola, E. B. Crippen; Max, Frank Hager; McCook, M. L. Carman; Minden, C. C. Wilson; Norman and Lowell, G. R. Mayfield; Orleans and Stanford, B. F. Eberhart; Oxford, R. E. Pogue; Pleasant Prairie, J. E. Terrill; Riverton, T. W. Owen; Stratton and Trenton, C. F. Martin; Upland and Campbell, C. A. Norlin; Wilsonville, J. F. Mahoney; Wilcox and Rugan, J. W. Taylor; left without appointment to attend school, J. C. Street, T. E. Ashley, W. H. Jackson, S. J. Medlin.

North Platte District—L. H. Shumate, presiding elder, postoffice, North Platte; Bayard, W. J. Douglas; Bigsprings, Frank Johnson; Brady Island, J. R. Palmer; Bridgeport, D. M. James; Center and Potter, E. J. Hayes; Curtis, R. Randolph; Elwood, J. H. Derryberry; Farnam and Moorefield, Alfred Gilson; Gandy, to be supplied; Gering, D. C. Hopson; Grant, J. H. Hoff; Harrisburg, M. H. Bellan; Hayes Center, G. O. Johnson; Imperial, J. H. Tabor; Kimball, Russell Link; Lewellen, James Kerr; Lodgepole and Chappell, E. L. Chamberlin; Maywood, A. E. Murless; North Platte, J. W. Robinson; North Platte circuit, R. S. Moore; Ogallala, W. Z. Cole; Paxton and Sutherland, to be supplied; Scott's Bluffs, James Barron; Sidney, J. F. Hagerman; Smithfield, W. C. Williams; Stockville, E. Moore; Wauneta, W. E. Uncopher; left without appointment to attend some one of our schools, R. E. Howard. North Platte quarterly conference; W. A. Tyler, Curtis quarterly conference.

BAPTIST STATE CONVENTION

Large Attendance at the Opening Session and More Constantly Arriving.

BEATRICE, Neb., Oct. 5.—(Special Telegram.)—The Baptist state convention convened in this city this afternoon at the First Presbyterian church with about 100 delegates in attendance. The afternoon session was devoted entirely to the social gathering of delegates and a meeting of the old board. Tonight at 8 o'clock the annual sermon was delivered by Rev. J. W. Conley of Omaha, to a large and appreciative audience. The meeting opened with a praise service at 7 o'clock, conducted by John R. Webster of Omaha, followed with a brief address of welcome by Dr. A. H. Felch of this city.

A large number of delegates arrived on the evening trains, and it is thought by tomorrow that most of the visitors will have arrived. Many prominent ministers from this and adjoining states will appear on the program from day to day during the convention, which remains in session until Friday evening.

BOY IS MADE TO EAT SAND

Playmates Responsible for Death of Five-Year-Old at Oakdale.

LINCOLN, Oct. 5.—The 5-year-old son of Fred Wagner at Oakdale, Neb., is dead as the result of an attempt made by two of his playmates to make him eat sand.

They dislocated his neck and a qantity of sand was found in the boy's stomach. The offenders are known and will be arrested as soon as the coroner's jury makes its report.

Surrenders to Court.

BEATRICE, Oct. 5.—(Special Telegram.)—Ralph Chipperfield, for whose arrest a warrant was issued several months ago on a charge of attempted criminal assault on Miss Elma Carpenter, a resident of West Beatrice, walked into Judge Inman's office today and gave himself up. He pleaded not guilty, waived preliminary examination and was bound over to district in bonds of $300. His father appeared as surety and the young man was released.

Find Body of Child.

BEATRICE, Neb., Oct. 5.—(Special Telegram.)—A rough box supposed to contain the remains of a child was found buried on top of a grave in the Beatrice cemetery today. The matter has been reported to the authorities and an investigation will be made at once.

ANARCHIST DIES OF WOUNDS

They Are Inflicted by a Socialist and a Bloody Feud is Now Impending.

MONTPELIER, Vt., Oct. 5.—From a bullet wound said to have been inflicted by Alexander Garetto, a socialist leader at Barre, in a riot between anarchists and socialists at that place Saturday night, Eli Corti died here during last night.

The death of Corti, who was an anarchist, has aroused much excitement in Barre and threats are heard of further trouble.

Menotti Sertati, the editor of the socialist newspaper, whose attempt to address the meeting of socialists brought about the attack by the anarchists, is still under arrest on the charge of a breach of the peace.

The police reports today indicate that during the riot in the streets following the assault within the hall two Italians were stabbed, though the wounds are not dangerous.

DOUBLE MURDER AND SUICIDE

Man in New Mexico Shoots His Wife and Sister-in-Law and Kills Himself.

LAMBERTON, N. M., Oct. 5.—Albert P. F. Coape has shot and killed his wife, his sister-in-law, Miss Hernandez, and himself. Mrs. Coape and Miss Hernandez were shot with a revolver. Coape ended his own life with a shotgun.

Coape was an Englishman about 45 years of age and up to a short time ago was known as Sir Albert P. F. Coape, having dropped the title recently. He has been in the saloon business here for 20 years. He received regularly a large allowance from relatives in England.

No cause can be assigned for the crime except temporary insanity. The woman whom Coape killed, it is said, was his fourth or fifth wife.

COLUMBIA WANTS MORE CASH

President Butler Says that the Plans of the University Require $10,000,000.

NEW YORK, Oct. 5.—In his annual report to the board of trustees, President Butler of Columbia university declared that $10,000,000 was needed to carry out the plans of the university.

Concerning the Pulitzer gift for the school of journalism, Mr. Butler says:

With the establishment of a school of journalism of university grade, a new academic field is entered upon. While in a sense this undertaking is experimental, yet it is the judgment of the university and that of a large and influential portion of the newspaper press, that it will be abundantly successful. If journalism is a calling for which no previous training is desirable or necessary, then it must be said to be an exception to all other professions, trades and occupations. The university can not promise good newspaper men any more than it can guarantee to produce good engineers.

MURDER OF HALFBREED SHOWN

Body Found in Brush After Man Had Been Missing Four Years.

GLASGOW, Mont., Oct. 5.—The clothing on a skeleton found in the brush along a little trodden bank of Milk river today unearthed a murder four years old.

John Foster, a half-breed, disappeared in 1899 after a quarrel with Indians camped near here. The skull found today has a bullet hole between the eyes. Foster's rifle with his name scratched on the butt was found nearby. No clue to the murder is advanced.

Cabbage Patch is Profitable.

SIOUX FALLS, S. D., Oct. 5.—(Special.)—C. H. Jordan of Pukwana, ex-sheriff of Brule county, has a six-acre irrigated cabbage patch on which he has raised an aggregate of 46,000 large cabbages. They are estimated to weigh an average of five pounds each, or a total of 230,000 pounds, and will be sold at about 2 cents per pound, which will give him a handsome return from his six acres of ground.

Church Reduces Debt.

Instead of an incumbrance of $3,500 but $1,500 now rests upon the congregation of Grace Baptist church. Pledges of from $1,800 to $2,000 were secured Sunday afternoon, which reduced the indebtedness on the building and sent a thrill of delight through the congregation which has labored so zealously to free the church from debt.

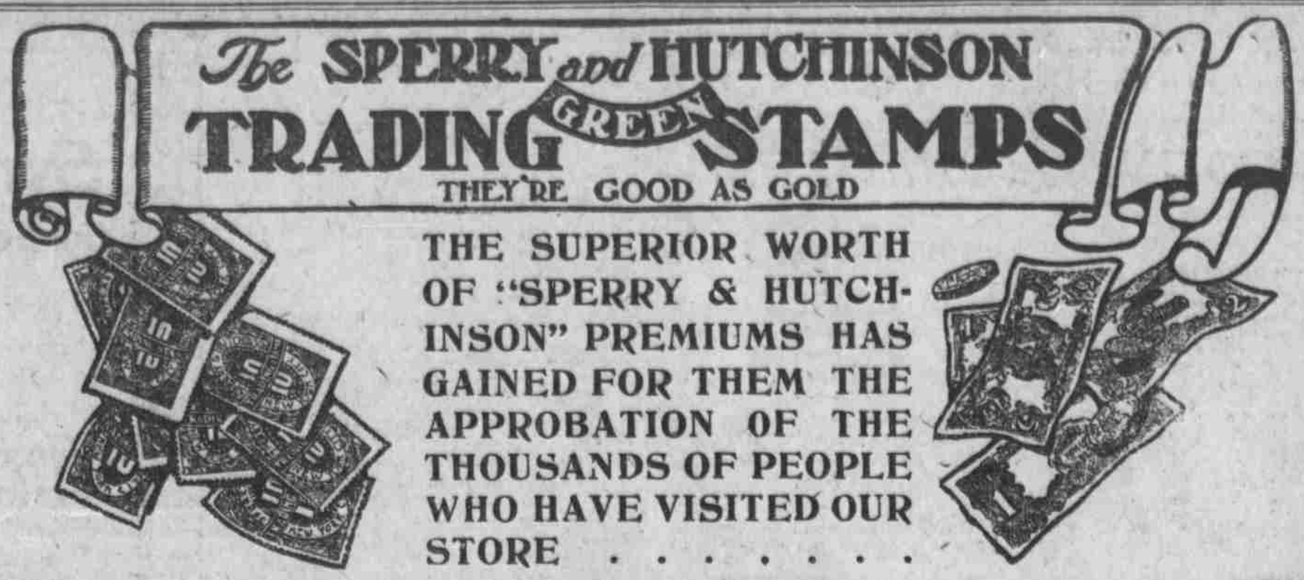

THE SUPERIOR WORTH OF "SPERRY & HUTCHINSON" PREMIUMS HAS GAINED FOR THEM THE APPROBATION OF THE THOUSANDS OF PEOPLE WHO HAVE VISITED OUR STORE . . . . . .

Our Opening Reception was a Stupendous Success

The thrifty people of Omaha have clearly demonstrated that they appreciate the value of "Sperry & Hutchinson" Green Trading Stamps

Everyone who has visited our store is convinced that our unique and original system offers unequalled advantages to every cash purchaser of merchandise. Every family in Omaha, paying cash for purchases, is entitled to these wonderful stamps. If you collect "Sperry & Hutchinson" Green Trading Stamps, you will receive substantial values in merchandise when you have them redeemed.

The paid-up capital of the Sperry & Hutchinson Co. is larger than the combined capital of all other trading stamp companies in the world, therefore, the redemption of every "Sperry & Hutchinson" Green Trading Stamp is assured.

These stamps are redeemable at the Sperry & Hutchinson Co.'s stores for your choice from thousands of articles, both useful and ornamental, all thoroughly well made.

If you do not receive one of our books, containing a list of merchants in Omaha who give "Sperry & Hutchinson" Green Trading Stamps, with a certificate entitling the bearer to twenty free stamps, call at our store and one will be presented to you.

We are the Originators of Trading Stamps.

OMAHA TRADING STAMP COMPANY,

210 No. 16th Street.

ANNEX, THE BENNETT COMPANY'S STORE

THE SPERRY & HUTCHINSON CO.,
Proprietor
THOMAS A. SPERRY, President.

Paid-up Capital $1,000,000 **Surplus $250,000**

We own and operate more stores than any other concern in the world.

BENNETT'S! BENNETT'S! BENNETT'S!

Carnival visitors can make their expenses and more by attending the Great Carnival Sales at BENNETT'S. Sunday's advertised sales are continued Tuesday.

GREEN TRADING STAMPS

with all purchases made in any department. Green Trading Stamps offer the only known method of earning interest on THE MONEY YOU SPEND. Visit the Trading Stamp annex on the 2d floor.

See the charming premiums—any one yours without a cent of cost. Fill your book and have your choice. PRICES CUT TO THE BONE. PROMPT WAGON DELIVERIES TO HOME OR DEPOT. Kaufman's Orchestra every afternoon.

Free Baggage Room—Parcels Checked and Delivered at Depot. Every Convenience for Visitors.

GROCERIES

You cannot do better than buy your GROCERIES, TEAS, COFFEES and BUTTER here. New, fresh stocks, large varieties, low prices, prompt deliveries. Green Trading Stamps with every purchase. Free Postal Cards. Tel. 137.

Oil Sardines, can	4c
Salmon—1-lb. can	10c
Corn Starch—1-lb. pkg	5c
Table Syrup—can	10c
Olives—bottle	9c
Wheat for Breakfast—2-lb. pkg	10c
Rolled Oats—2-lb. pkg	10c
Breakfast Cocoa—¼-lb. pkg	13c
Clam Chowder—1-lb. can	8c
Rice—good—1 pound	5c
Gelatine—pkg	10c
Pickles, assorted—bottle	9c
Maple Sugar—1 pound	12½c
Parlor Matches—500 in box	4c
Chile Sauce—bottle	10c
Worcester Sauce—bottle	10c
Mincemeat—3 pkgs	25c
California Prunes—1 pound	5c
Asparagus—new—1-lb. can	15c
Pancake Flour—2-lb. pkg	10c
HEADQUARTERS FOR COFFEE Roasted Every Day.	
Santos—good drink 1 pound	12c
Bennett's Capitol Coffee—Finest Ever—1 pound	28c
Best Java and Mocha—1 pound	35c
BEST VALUES IN TEAS.	
Imperial Japan Tea—1 pound	25c
B. P. Japan, Gunpowder—1 pound	38c
Poppy Seed—1 pound	10c
Butter Received Direct From the Country Every Day.	
Fresh Country Butter—1 pound	16c
Bennett's Capitol Creamery—1 pound	25c
Small Sour Pickles—1 dozen	8c

Shoes for Men and Women

SPECIAL AK-SAR-BEN SALES TUESDAY.

NICEST LOT OF LADIES' WARM SHOES AND SLIPPERS EVER SEEN IN THE QUEEN CITY.

Ladies' Warm Lined Lace Shoes—worth $1.50—for 98c

Ladies' Felt Fur Trimmed Juliett, turned sole, Slippers, a beautiful lot—worth $2.00—for 1.25

Men's Patent Pony Colt Bluchers, hand-sewed buttons, newest shapes, worth $5.00, for 4.00

Men's Velour Calf Bluchers, hand-sewed buttons, newest shapes, worth $5.00, for 3.50

Make the Big Bennett Store Your Headquarters

Headache Cured

and prevented by Dr. Miles' Anti-Pain Pills, unequaled for neuralgia, toothache, backache, etc. No opiates. Non-laxative. Never sold in bulk. Send for free book on the cure of headache. 25 doses 25 cents. Sold and guaranteed by all druggists.
DR. MILES MEDICAL CO., Elkhart, Ind.