NO STRIKE ORDER FOR OMAHA

Express Agents and Employes Deny Report of General Walkout.

HOWEVER, ALL IS NOT SATISFACTION

Members of Brotherhood Complain of Long Hours and Interference with Union by Managers of Certain Companies.

Omaha agents of the express companies do not believe that there is any general strike of railway express employes pending as has been reported from Chicago.

"I know nothing about any difficulties between our company and its employes," said Agent L. A. Manlove of the United State Express company against which company the principal grievance was said to be, "and I am certain that if there had been any question of a general strike, we would have been notified immediately by latter or telegram. As for the strike being directed against our company in particular, that hardly seems probably as ours was the only company which did not oppose the organization of the brotherhood. So far as the local force is concerned I know that there has been no idea of a strike."

A. S. Sampson, agent of Wells Fargo, said that as far as he knew there had been no presentation of grievances or threat to strike on his company in Chicago. As far as the local staff was concerned he knew there had been no such talk.

No Talk of Strike.

"There has been no talk of a strike here," said a member of the brotherhood. "The express employes have requested the express companies in Chicago to grant certain things, but so far the agents have refused to talk with the brotherhood. There has been no arbitrary demand for the concessions, however, and it is not so much a question of wages with us as of better hours. The express companies want to get the night work done without hiring an extra man and it makes the hours of some of us very long. There is one fellow here who has to make his first train at 3:50 o'clock in the morning and his last does not go until 9:35 at night. Of course that is worse than most of us have.

"The local men are not very well organized and hardly half of them belong to the brotherhood. A large part of the membership of the local here are men on the road. The Omaha local agents have had orders from Chicago not to interfere with the establishment of the organization, but they have done so right along since we organized last winter and have worked on the feelings of the men so that many are afraid to join."

Across the Continent in an Oldsmobile.

Covered with dust, tired and hungry, L. L. Whitman and E. I. Hammond of Pasadena, Cal., rolled into Omaha in their automobile Saturday, August 22. The two men had made the run from San Francisco in the machine. The auto was shipped from Pasadena to San Francisco by boat, and the start was made from the latter place July 6. Mayor Schinitz of San Francisco gave them a letter to be delivered to Mayor Low in New York upon their arrival in that city, as that is their ultimate destination.

The estimated time required to make the trip was set at sixty days before the start was made, but according to the schedule which had been made up the men were six days behind when they reached this city. The cause of the delay was the heavy rains encountered in the western part of Nebraska. At three different places two days each were lost after they left Denver.

The machine which is being used is an 850-pound Oldsmobile, manufactured by the Olds Motor Works, Detroit, Mich. So light a machine was chosen because it was thought that a light machine would work better in the sandy deserts which it was necessary to cross, and it did, and in a great measure tended to make this the first really successful trip across the desert in an automobile.

The only two automobiles which have ever attempted the trip from ocean to ocean were heavy machines, weighing four or five times as much as the Oldsmobile that they have successfully used from San Francisco to Omaha over the Rocky Mountain passes and through the sandy deserts of Nevada. This proves that a light machine, properly made and well handled, can be made to perform the almost miraculous feat with success. The heavy machines have always been chosen for the reason that it was not deemed possible that a machine of the type of the one used by Hammond and Whitman could be made to successfully accomplish such a trip.

They stopped in Omaha with the Olds Gas Engine Works, the well-known representatives of the Olds Motor Works for the western territory.

The departure from Omaha was not made until August 31, on account of the heavy rains which visited Iowa at the time the men were here. They were fifteen days behind the schedule out of Omaha. It is expected that New York will be reached by September 20.

Home Visitors' Excursions.

To Indiana, western Ohio and Louisville, Ky., via the Missouri Pacific railway at very greatly reduced rates. Tickets on sale September 8 and 15 and October 6. Good to return within thirty days from date of sale. For further information address or call on Thomas F. Godfrey, Passenger and Ticket Agent, S. E. corner Fourteenth and Douglas streets, Omaha, Neb., or H. C. Townsend, G. P. & T. A., St. Louis, Mo.

Dr. Holov Tchiner has returned from Europe. Office and residence, 408 Woodmen building, 15th and Howard. Telephone 1438.

Card of Thanks.

We desire to thank the neighbors and many friends, and especially to the A. O. U. W. lodge, No. 299, who so kindly assisted us in our recent affliction in the sudden death of our beloved brother, Carl Lundberg. Also for the many beautiful floral offerings.

MR. KNUT LUNDBERG.
MR. AND MRS. ANDREW SWANSON.

John Bengele is now with the People's Store, 16th and Farnam streets, where he will be very happy to meet all his friends.

"Strongest in the World," the Equitable Life Assurance society. Its policies are sight drafts at maturity. See H. D. Neely, manager, Merchants National Bank Bldg., Omaha, Neb.

We are showing early fall advance styles of suits, skirts, waists, gowns, jackets, millinery, etc. Cash or credit. People's Store, 18th and Farnam streets.

Have Root print it.

Dr. F. W. Slabaugh, dentist. 518N. Y. Life.

Athlete Breaks His Own Record.

NEW YORK, Sept. 5.—John J. Flanagan of the Greater New York Athletic association has raised the world's record, held by himself, for throwing the 56-pound weight. The new mark is thirty-six feet, eleven inches, one and one-half inches over the old one.

DIED.

VAN BURG. Robert Malcolm, Friday, September 4, aged 3 months 14 days—"Our darling." Mr. and Mrs. W. F. Van Burg. Services Sunday, September 6, at the residence, 2429 Manderson street, at 3 o'clock in the afternoon. Friends invited. Interment Hickman, Neb., leaving Monday morning.

THE SULTON OF TURKEY

Would Pay a Large Compensation To the Man Who Could Take the Place of Ali Baba.

IN MOHAMMEDAN FATALISM,

He Doubtless Waits With some Apparent Patience for the Results of the Rebellion.

All Baba and his wonderful lamp would come handy in Constantinople just now. The absurd fatalism of the Mohammedan soldier makes him a brave and efficient weapon in warfare, but in peace the Turkish mind works sluggishly. "Whatever is to be, will be," is the watchword of Islam and what is the use of fretting over the future? Take things as they come. And this sick man of Europe has.

KEPT EUROPE IN FEAR

of Russia for nearly half a century. European diplomacy has attempted the impossible. The enlightened government of the world cannot successfully preserve and maintain a civilization which has refused to advance for 1,000 years. Europe has balanced her peace on the pinnacle of a Mohammedan Mosque since the Crimean War. The uncertain balance of power has kept every nation a camp and every harbor a navy. It is safe for

THE BANKERS RESERVE LIFE

to venture the assertion that if Turkey in Europe and Turkey in Asia had been dismembered before the present generation of European Statesmen came into existence, the armies and navies of the nations of the continent could have long since been reduced to a modern peace footing. The Bankers Reserve Life is for peace and for peace at any price if Turkey is to pay that price. Its business is Life insurance of course, and it believes it can grow into a $50,000,000 company whether Europe blazes up into war or smokes the pipe of peace. Nevertheless the idea of permitting a civilization 1,000 years behind the times, to dictate to modern statesmen and fix the policies of modern diplomacy seems utterly absurd and therefore

B. H. ROBSON, PRESIDENT

of the Bankers Reserve Life company turns cheerily away from the problem of Asia Minor and European Turkey to the facts of interest at home. The principal fact is that the Bankers Reserve Life company is growing faster than any other, Western American company, and it ought to grow faster than any other, because it is up-to-date, wide-awake, reliable, safe and sure to reach $10,000,000 next year. Turkey or no Turkey. If any agent seeks a field where honest work will honestly pay big returns, he is invited to call and "Talk Turkey."

INJECTION TRADE MARK MALYDOR THE HYGIENIC LOTION
For Gonorrhoea, Gleet, Leucorrhoea, Spermatorrhoea, Piles, and All Unhealthy Sexual Discharges.
NO PAIN. NO STAIN. NO STRICTURE. FREE SYRINGE.
A Sure Preventive of Disease. Sent to any address for $1.00.
SHERMAN & McCONNELL, Omaha.
Malydor Mfg. Co., Lancaster, O.

TOO MUCH FOURTH OF JULY

Peacemaker in Cock Fight Appeals to Police for Cessation of Celebration.

Dr. J. J. Solomon, who sells druggists' sundries and dispenses medicines at 1837 Vinton street, was in police court yesterday morning ostensibly to ascertain from City Prosecutor Lee whether the Fourth of July celebration is over or is still on. He says that insofar as he is personally concerned the celebration is still going on and he has no idea when it will let up unless the police come to his aid and help him stop it. Ever since last Independence day he has been strictly "in it" down his way and he says he wants this kind of celebrating to cease on the grounds that "too much is a-plenty."

It seems that on or about the Fourth of July last there was a cock fight in a saloon across the way from Dr. Solomon's store. Somebody informed the police, and the promoters, in fact the whole crowd, including the roosters, were arrested. The chicken men held the doctor responsible for breaking up the chicken fight and ever since, he alleges, have been very active in making things lively for him.

Dr. Solomon says they ring his night bell at unseemly hours and not infrequently awaken him by throwing heavy missiles against the front of the store. Only last night he was aroused from his slumbers at least three times to answer the night bell, only to discover that it was part of the plan of his friends to keep the Fourth of July fresh in his memory.

He has not filed a complaint, but asks that he be protected and that this "infernal celebration" be brought to a speedy termination.

Low Summer Tourist Rates

Via Chicago Great Western railway. Round trips to St. Paul, Minneapolis, Superior, Ashland, Duluth and other Minnesota resorts. Tickets on sale daily to September 30. Good to return October 31. Also to Colorado, Utah, Black Hills, New Mexico and Texas points, with stopover privileges. For full information apply to any Great Western agent, or J. P. Elmor, G. P. A., Chicago, Ill.

Chicago Laundry—Best work. Tel. 205.

The Lake Shore Limited to Pittsburgh

A through Pittsburgh sleeper is now in daily service on the Lake Shore Limited leaving Chicago at 5:30 p. m., and reaching Pittsburgh the next morning at 6:35, affording Pittsburgh travel all the luxurious appointments of this famous train. M. S. Giles, T. P. A., Chicago; C. F. Daly, Chief A. G. P. A., Chicago.

Douglas Printing Co., 1508 Howard. Tel. 644.

Rock Island System.

$1.65 Lincoln and return Sept. 7 to 11; return limit, Sept. 12.

The new town of Tennant, Shelby county, Ia., on the Chicago Great Western railway, will be opened to the public by an auction sale of lots Tuesday, September 8, at 1 o'clock p. m., on the town site. Special train will leave Council Bluffs at 9:30 a. m. on the day of sale. Fare, 50 cents for round trip. Lunch will be served. For full particulars apply to George F. Thomas, general agent, office Grand Hotel, Council Bluffs, or E. B. Megill, manager town site department, Fort Dodge, Ia.

Card of Thanks.

Mr. and Mrs. C. Remillard wish to return their heartfelt thanks to their friends for the many kindnesses shown them during the sickness and death of their son, Ernest A. Remillard.

QUICK MEAL.

STEEL RANGES

Largest Variety—Reliable Goods—sold under our own guarantee.

MONITOR, MAJESTIC. QUICK MEAL. GARNETT.

Steel Ranges made from heavy, cold rolled, polished steel, with high closet and asbestos lining, nickel trimmed, up from..... 30.65

Ranges Sold on Payments.

Milton Rogers & Sons Co., 14th and Farnam Sts.

Open a Bank Account.

Deposits made now draw interest for the entire month of September at the rate of 4 per cent per annum compounded every three months. Accounts opened one dollar to three thousand dollars and certificates issued for 3, 6 or 12 months bearing 4 per cent interest.

J. L. BRANDEIS & SONS
BANKERS.

Checks on All Banks Cashed.

Stoecker

Full line of Clear Havana cigars—Complete line of Pipes, all guaranteed.
OMAHA'S LARGEST CIGAR HOUSE
Main Office, 1404 Douglas Street.
Est. 1884. Tel. 1560.

FOR SALE BY ALL LEADING DEALERS.

5 Cents

September Weddings

We are showing a magnificent line of Rich Cut Glass and Sterling Silver, the most appropriate things we can suggest for wedding presents. We won't attempt to enumerate here what we have, but ask you to come in and give us the pleasure of showing you. Society and Wedding Stationery.

Mawhinney & Ryan Co.,
Jewelers and Art Stationers. 15th and Douglas Sts., Omaha

Look These Over

Then if in doubt about the price being the LOWEST—get the other fellow's—then buy where you can do the best, but remember this! we don't handle any IMITATION goods and are not competing with prices on that kind. We GUARANTEE the genuineness of everything we sell.

$1.00 Peruna—lowest price	67c
35c Castoria—not imitation	24c
$1.00 Pierce's Medical Discovery	68c
$1.00 Pierce's Favorite Prescription	68c
25c Laxative Bromo-Quinine	15c
25c Quinacetol—guaranteed cold cure	20c
$1.00 Temptation Tonic	25c
50c Doan's Kidney Pills	39c
50c Cuticura Salve	39c
75c Moeller's Cod Liver Oil	64c
Allcock's Plasters	13c
50c Charles' Flesh Food	49c
25c Hires' Root Beer	14c
50c Bar Ben	40c
50c Wizard Oil	39c
$2.00 Chester's Genuine Pennyroyal Pills	$1.00

OPEN ALL NIGHT.

SCHAEFER'S CUT PRICE DRUG STORE
Two 'Phones—747 and 797.
16th and Chicago Streets, Omaha.

We've just received our Elegant New Line of Fall and Winter.... Woolens

The Neatest and Nobbiest that ever—and we wanted you to know about it. We make suits that suit—strictly up-to-the-minute.

HELGREN & GRADMANN, TAILORS
309 South Sixteenth St.
The top notch of style and perfection awaiting your order.

Homely Faces Made Attractive

If you wish to succeed in life always look your best. This is a duty you owe to yourself, your friends and those you meet socially or in business.

There is no excuse now for any one worrying through life with wrinkled, blotchy, blemished skin and imperfect or deformed features.

If your nose is humped, crooked, bent, too large, too long, broad, flat or dished; if your eyelids are drooping, puffy or baggy; if your ears are too large, out-standing or lopped; if your skin is wrinkled, crinkled and withered, and your throat, neck and chin are too fat, flabby and baggy, I can painlessly correct or remove all these embarrassing, humiliating imperfections, make the features conform artistically and harmoniously with their surroundings, and render the skin clear, roseate and natural.

Remember my thirty years' practical experience in successfully treating more than twenty thousand each year is of great value to you, and what I have done for any of these I can do for you. Consultation in person or by letter is free and strictly confidential. Call or write personally for full information.

JOHN H. WOODBURY D. I.,
163 State St., Chicago.

TWENTIETH CENTURY FARMER
Write for a Sample Copy.

REGENT $3.50 ONIMOD $2.50 TRADE MARK

The world is full of shoes, good, bad and indifferent. Most shoe men put the least money into their shoes and get the most money out of their customers. We reverse this rule. We put the most money into our shoes and get the least money out of our customers.

Onimod On-a-Man

gives satisfaction.

Always $3.50 and $2.50

Regent Shoe Co.
205 So. 15th St.

Florence Items

Florence has a new weekly newspaper, the first one published there in fifty years. Florence Items was first published on June 5, this year. Mr. F. B. Nichols, a well known Omaha printer and a newspaper man of experience for the past twenty-five years, is the editor and publisher, and he is meeting with great success in the new venture. The paper has already a circulation of 1,000 copies every week and it goes into the homes of the best farming community in the state of Nebraska. The advertising patronage is increasing with every issue, and, as one big advertiser said to the manager the other day: "I have received more returns for the amount of money invested in Florence Items than in any other paper in this state for the same amount of space and money." Mr. Nichols has a large and increasing job printing business at 213 North 15th street, Omaha, where all the fine mechanical work on the paper is done. His firm makes a specialty of commercial printing, books, pamphlets and catalogues, and they have published several newspapers and books of well known reputation, among them being "Stories of Omaha," of which several editions have been published and sold.

COFFEE SPECIAL

Rio Blend	11c
Special Rio	12½c
Leader Blend—has no equal for	15c
Boston Santos	17½c
Boston Blend	20c
Cucuta Blend—worth 35c	25c
Boston Java	30c
Boston Java and Mocha—none better	35c

TEA SPECIAL

Basket Fired Japan, English Breakfast, Oolong and Hyson	25c
Our Best Teas, only	65c

EXTRACTS

Two ounces, full weight	15c
Four ounces, full weight	30c

BAKING POWDER

One pound Price's or Royal	42c
K. C.—25 ounces, 20c; 15 ounces, 12c	10 ounces, 8c.

COCOA

One-half pound can	13c

J. L. BRANDEIS & SONS BOSTON STORE

TWENTIETH CENTURY FARMER
Write for Sample Copy.

THE BENNETT COMPANY

The Leading Piano House of the West.

Big September Sale of New Pianos

Buy a Piano at Bennett's. It Will Mean a Saving of $100 to $150.

WE ARE MANUFACTURERS' AGENTS

We have just unpacked five cars of new pianos. Prices range as follows:

$98, $124, $126, $135, $143 up to $750.

Sold on Terms to Suit.
THE EASY PAYMENT PLAN.

CALL AND SEE US AND GET OUR PRICES.

IF YOU CAN'T CALL, WRITE US TODAY.

YOU CAN BUY BY MAIL AS CHEAPLY AS YOU CAN IN PERSON.

WE GUARANTEE ABSOLUTE SATISFACTION OR MONEY REFUNDED.

Give us an idea of the style or price of piano you want and it will be promptly shipped to you ON YOUR OWN TERMS.

Sheet Music

Sacrificed for One Week

For one week, commencing Monday, September 3rd, we will sell all our classical and popular sheet music, both vocal and instrumental, at the following low prices:

$1.00 pieces	38c
75c pieces	29c
60c pieces	23c
50c pieces	19c
40c pieces	15c
75c Folios	35c
50c Folios	30c

This includes such popular and well known selections as "Hiawatha," "Lovely Mary," "Under the Bamboo Tree," "Pocahontas," all the "Prince of Pilsen" and "Florodora" selections and all of our immense stock.

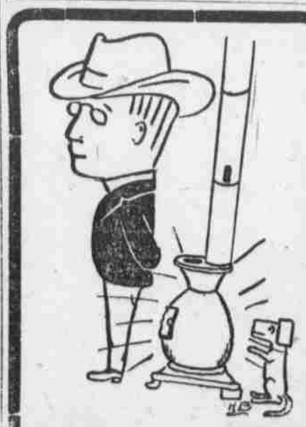

A Hygienic Shoe

A newly constructed shoe for both men and women—made with a heavy white felt inner-sole—making the sole very flexible—a non-conductor of cold and damp—leaving the feet always at an even temperature and perfectly dry.

As these shoes are made on the foot-form last, together with this inner-sole, makes them firm, flexible and comfortable.

Any size or width..... $4.00

FOR EITHER MAN OR WOMAN.

DREXEL SHOE CO.,
1419 Farnam Street.
Omaha's Up-to-Date Shoe House.

THE.. INDIAN BEADS

The Fad of the Day

We carry the largest line of colors in BEADS of any house. Send us your mail orders of any color possible; we can fill your wants. Looms to weave beadwork, pattern books, needles, everything pertaining to the BEAD work. Also the largest and most complete yarn department in the west. We WHOLESALE OR RETAIL and can fill your wants for any quantity.

JOSEPH F. BILZ
322 S. 16th St.,
OMAHA, - - - NEBRASKA.

Perfield's Cut Price Piano Co.
Bee Bldg., Room 7. Telephone 701
Weber, Steinway & Clark. Ludwig Schiller.

TWENTIETH CENTURY FARMER
Best Agricultural Weekly.

HAYDEN'S Stylish Fall Clothing for Men and Boys
THE RELIABLE STORE.

Many people take advantage of early selections Hayden Bros' clothing department has on exhibition—the most extensive and complete line of high grade, hand tailored clothing west of Chicago and our prices are guaranteed lower than elsewhere. This is why our trade has increased so rapidly, making it possible to make a bigger display and in greater variety of patterns and styles than any other house.

While our stock represents all the first class manufacturers, we point with pride to the H., S. and M. line of tailored clothing, as embodying in its production the highest skill and utmost carefulness, together with a perfection of fit that is absolutely unmatchable.

Our new tailored suits at $7.50, represent a special purchase for an opening leader, and are made up in attractive styles and materials, such as cheviots and fancy mixtures, in fact you would not expect such smart styles and serviceable suits at the low price of $7.50

Now is the time for BOYS' SCHOOL SUITS, and we have them in enormous quantities and endless variety—we put special stress on the wearing qualitities of all our boys' suits—every suit from the highest to the lowest grade is fully guaranteed—If our boys' and children's suits at 95c, $1.25, $1.50, $1.75, or $2.25, are not fully equal in wearing quality, style, and neat, natty appearance, to anything found elsewhere, for less than double the price we ask, we positively agree to refund your money. Our greatest aim is to please the little fellows and double the purchasing power of every dollar spent in our clothing department.

Tailored Millinery

On Monday we will show an entire new line of Tailored Hats for street wear, of nearly two hundred different styles, embracing the designs of the foremost makers of the country.

98c, $1.49, $1.69, $1.98, $2.98 and $3.49.

A Sale of BIRDS

Beautiful white birds and large tan and oxford mottled birds—the regular $1.50 kind 75c

NOTE.—Mr. E. S. Newman, the well known millinery man, is now in charge of our department.

HAYDEN BROS.

GOLD CROWNS FROM $2.00

TO INTRODUCE OUR NEW METHODS, WE WILL GIVE EXTRA CUT PRICES UNTIL SEPTEMBER 10. DON'T DELAY, YOU MAY BE TOO LATE

Filling s From 25c | BRIDGE Work from $2

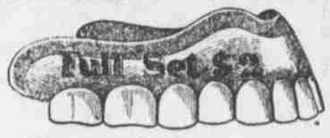

Our easy payment plan may interest you. Work guaranteed 15 years. Graduate dentists. New management.

New York Dental Co.

Established nearly 10 years here. Opposite Hayden's and Boston Stores, 115 South 16th street.

DR. WILKINSON'S EYE, EAR, NOSE, THROAT CLINICS,
CREIGHTON BLOCK, 15th AND DOUGLAS, OMAHA.

Treatment and operations daily for catarrh, Catarrhal Deafness, Adenoids—often cause of mouth breathing, listlessness and deafness in children. Ulshaped Noses, Chronic Sore Throat, Enlarged Tonsils, Growths in Nostrils, Polypi, etc., Cleft Palate, Harelip, Running Ears, Cross Eyes straightened by operation. Headache, due to eye or nasal, or catarrhal causes. Affections of the voice, the tongue, irritable coughs, hay fever, etc.

THESE CLINICS ARE FREE TO THE POOR, 2 TO 6 O'CLOCK.

Open evenings 7 to 8 p. m. Sundays 9 to 12. No charges for examination of patients.

FULL VALUE TEETH

Your bad teeth ought to be made good and your good teeth ought to be protected—A little work today will save much suffering tomorrow. Now is the best time.

BAILEY, The Dentist,
Lady Attendant. Telephone 1085. 3rd Floor Paxton Block.

Tooth Comfort

What a comfort to know your teeth were properly fixed by patronizing a reliable dental office.

We have no fake inducements to offer.

Fillings..... 75c up.
Set Teeth..... $5.00 up.

Taft's Dental Rooms
1517 Douglas St.

DEBORAH LITHIA WATER

E. & W. TRADE MARK TEBO NEW COLLAR

Re-No-May

Cures your feet to stay cured.
Sold Everywhere.
MANUFACTURED BY A. MAYER.

DRUGS AT CUT PRICES

50c Colgate's Pansy Blossom Perfume, oz.	25c
50c Colgate's Violet Water, bottle	37c
50c Syrup Figs, we sell	39c
25c Listerine (Lambert's), our price	13c
$1.00 Hyomei, we sell	89c
$1.00 Kilmer's Swamp Root for	79c
$1.00 Gudes' Pepto-mangan, we sell	85c
$4.00 HOUBIGANT'S Ideale Perfume for	$3.50
$1.00 Dr. Charles' Flesh Food for	49c
50c Societe Hygieneque Soap for	29c
50c Oxzyn Balm for	49c
25c Graves' Tooth Powder for	12c
$1.00 Kirk's Dandruff Cure (the 10 days' Dandruff Cure), for	75c

WRITE FOR OUR 100-PAGE CATALOGUE.

Sherman & McConnell Drug Co.
COR. 16TH & DODGE, OMAHA.

Cold Facts

The fact that it is about time to order our winter suit is staring us in the fact right now. Suppose you take a look at your last winter's suit, maybe by sending it to THE PANTORIUM we could clean and repair it so it would do you another season.

THE PANTORIUM
407 So 15th St. Tel. 963
OMAHA.

STONECYPHER, Photographer, 1312 Farnam, tel. F2023. STONECYPHER, Printer, 1201 Howard, tel. 2310. "There is only one Stonecypher," but he's doing two things now—and doing both in the same high-grade manner.