DENVER WINS IN THE NINTH

Eyler, the Omaha Hoodoo, Starts in on His Old Tricks.

LOOKS FOR TIME AS IF SPELL WAS BROKEN

Omaha Team Puts Up a Faultless Fielding Game and Looked Like a Winner Until Last Half of Ninth.

DENVER, April 30.—(Special Telegram.)—The Western league season opened in Denver today under the most auspicious circumstances. Denver and Omaha were the opposing teams and presented the large crowd of 3,000 enthusiastic fans with an excellent article of the national pastime. Denver wrested the game from the visitors by scoring two runs in the ninth inning. Miss Fleckenstein, a Denver girl of 16, walked out to the home plate, bearing a splendid floral design of a horseshoe, which was presented to Left Fielder Preston of Omaha as he stepped to the bat, a token of esteem by friends in this city.

Carter was first up for Omaha. He went to first on balls. Genins pushed him along a base on a nice sacrifice. Preston was next and hit a hard one to Eyler, but went out at first. Wright singled. Dolan singled and Wright and Carter came in on errors by Denver. Nothing was done till the third, when Carter was scored by a hit by Preston and Hartzell's error.

Omaha got another run in the sixth. Preston drew a horse collar, but Mohler misjudged an easy pop-up by Dolan. On a short field that Dundon could not get to, a hit was credited and Wright was brought in on Dolan's hit.

Denver scored again in the eighth. Eyler went out on a pop-up. Jones got a double to the clubhouse and Dundon followed with a long one in the same place, scoring Jones. Denver scored two again in the ninth. Hartzell singled, Whitridge swiped out a two-bagger, advancing Hartzell to third, while Whitridge died at second. Eyler went out on a pop-up and Schlei scored two men with a single. Score:

DENVER.

	A.B.	R.	1B.	PO.	A.	E.
Delahanty, 1b	4	0	1	14	0	0
Mohler, 2b	5	1	1	3	4	2
Jones, lf	4	1	1	3	0	0
Frisk, rf	4	0	3	1	0	0
Dundon, 3b	4	0	0	1	5	1
McHale, cf	3	0	1	1	0	0
Hartzell, ss	3	0	1	1	3	1
†Whitridge	0	1	0	0	0	0
Latimer, c	4	1	1	3	3	0
Eyler, p	2	1	0	0	3	0
§Schlei	1	0	1	0	0	0
Totals	34	5	10	27	18	4

OMAHA.

	A.B.	R.	1B.	PO.	A.	E.
Carter, rf	2	2	1	2	0	0
Genins, ss	2	0	1	3	1	0
Preston, lf	4	0	0	2	0	0
Wright, 1b	4	1	3	10	1	0
Dolan, ss	4	1	1	3	1	0
Stewart, 2b	4	0	1	1	5	0
Hickey, 3b	4	0	0	3	3	0
Gonding, c	4	0	0	2	1	0
Bruner, p	4	0	0	0	4	0
Totals	32	4	7	*26	16	0

Denver	0	0	2	0	0	0	0	1	2—5
Omaha	2	0	1	0	0	1	0	0	0—4

†Whitridge batted for Hartzell in ninth inning.

§Schlei batted for Eyler in ninth inning.

*Two out when winning run was made.

Stolen bases: Wright, Dolan, Genins. Sacrifice hits: Genins, 2. Three-base hit: Frisk. Bases on balls: Off Eyler, 1; off Bruner, 3. Struck out: By Eyler, 2. Left on bases: Denver, 8; Omaha, 5. Two-base hits: Carter, Jones. Hit by pitched ball: Carter, Eyler. Time: 1:45. Umpire: McCarthy. Attendance, 3,000.

Peoria's Errors Costly.

KANSAS CITY, April 30.—Hess allowed the visitors but four hits. Both teams played a ragged game in the field, the errors of Peoria being costly. Attendance, 250. Score:

										R.	H.	E.
Kansas City	4	0	1	0	1	1	1	4	*	—12	15	
Peoria	1	0	0	0	1	0	0	2	1	—5	4	

Batteries: Kansas City, Hess and Messitt; Peoria, Hart and Wilson.

St. Joe Loses Another.

ST. JOSEPH, April 30.—St. Joseph lost again today by faulty and careless fielding. Score:

										R.	H.	E.
Milwaukee	1	0	0	2	1	0	2	1	1	—8	11	3
St. Joseph	1	0	0	0	1	2	0	2	0	—6	10	5

Batteries: Milwaukee, Lucia and McPherson; St. Joseph, McConnell and Chinn.

Des Moines Again Beaten.

COLORADO SPRINGS, April 30.—Today Colorado Springs won its second game from Des Moines. A strong wind made judging of balls difficult. Locals bunched hits in the sixth. Score:

										R.	H.	E.
Colo. Springs	0	1	0	0	1	2	0	1	*	—5	11	0
Des Moines	0	1	0	1	1	0	0	0	0	—3	14	1

Batteries: Colorado Springs, Jones and Starnagle; Des Moines, Cushman and Fohl.

Standing of the Teams.

	Played.	Won.	Lost.	P.C.
Milwaukee	2	2	0	1000
Colorado Springs	2	2	0	1000
Denver	1	1	0	1000
Peoria	2	1	1	.500
Kansas City	2	1	1	.500
St. Joseph	2	0	2	.000
Des Moines	2	0	2	.000
Omaha	1	0	1	.000

No games today.

GAMES IN NATIONAL LEAGUE

New York's Ragged Fielding Materially Aids Philadelphia's Victory.

PHILADELPHIA, April 30.—New York today played a ragged fielding game and could not hit. Miller was ineffective and the locals won without difficulty. VanHaltren wrenched his back while batting and was forced to retire, Bowerman replacing him. Attendance, 2,875. Score:

PHILADELPHIA.

	R.	H.	O.	A.	E.
Thomas, cf	1	1	1	0	1
Barry, lf	2	1	1	0	0
Wolv't'n, 3b	1	2	2	7	0
Keister, rf	3	1	1	1	0
Brashear, 2b	1	2	2	1	0
Douglass, 1b	0	3	9	1	0
Hulswitt, ss	1	0	3	3	1
Zimmer, c	1	0	7	1	0
Sparks, p	0	0	1	0	0
Totals	10	11	27	14	2

NEW YORK.

	R.	H.	O.	A.	E.
Browne, rf	0	2	2	0	1
VanH'n, cf	0	1	3	1	0
Bowerman, cf	0	0	0	0	0
McGann, 1b	0	1	8	1	0
Mertes, lf	0	2	2	0	2
Dunn, ss	2	1	1	2	0
Lauder, 3b	0	1	2	2	1
Gilbert, 2b	0	0	2	2	0
Bresnahan, c	0	0	4	1	0
Miller, p	0	0	0	2	0
Totals	2	8	24	11	4

Philadelphia	3	0	2	1	0	4	0	0	*—10
New York	0	1	0	0	0	0	0	0	1—2

Earned runs: Philadelphia, 2; New York, 2. Two-base hits: Dunn, Brashear. Three-base hits: Mertes, Wolverton. Sacrifice hits: Thomas, Douglass, Sparks. Stolen bases: Browne, Barry. Double plays: Zimmer to Hulswitt, Lauder to Gilbert, to VanHaltren. Left on bases: Philadelphia, 9; New York, 5. First base on balls: Off Miller, 6. Struck out: By Miller, 4; by Sparks, 7. Wild pitch: Sparks. Time: 1:50. Umpire: O'Day.

Pittsburg Easy Victors.

ST. LOUIS, April 30.—In a loosely played game the Pittsburg team defeated St. Louis by 13 to 4 today. Brown, who was on the rubber for the home team, was knocked out of the box in the sixth inning. Rhoades, who succeeded him, did well, but the game was lost before his entry. Phillips, who twirled for the Pittsburgs, pitched a nice game. The home runs of Leach and Rhoades were the feature of the game. Attendance, 2,718. Score:

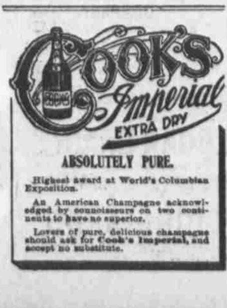

ABSOLUTELY PURE.

Highest award at World's Columbian Exposition.

An American Champagne acknowledged by connoisseurs on two continents to have no superior.

Lovers of pure, delicious champagne should ask for Cook's Imperial, and accept no substitute.

PITTSBURG.

	R.	H.	O.	A.	E.
Beaumont, cf	1	1	1	1	1
Clarke, lf	3	2	3	0	0
Leach, 3b	1	3	1	2	0
Wagner, rf	2	1	3	0	0
Bransfield, 1b	1	1	10	0	0
Kruger, ss	1	1	0	5	0
Ritchey, 2b	2	1	3	0	0
Phelps, c	0	0	7	1	0
Phillippi, p	2	3	0	3	0
Totals	13	13	27	11	1

ST. LOUIS.

	R.	H.	O.	A.	E.
Farrell, 2b	0	0	4	2	1
Smoot, cf	0	0	3	0	2
Brain, 3b	0	0	7	2	1
Barclay, lf	1	2	1	0	1
Nichols, 1b	0	0	9	0	1
Donovan, rf	1	1	1	1	0
Williams, ss	0	1	0	5	1
Weaver, c	1	2	2	2	1
Brown, p	0	1	0	0	0
Rhoades, p	1	1	0	0	0
Totals	4	8	27	12	8

Pittsburg	0	0	0	6	0	5	0	2	0—13
St. Louis	0	0	0	0	0	0	1	2	1—4

Earned runs: St. Louis, 3. Two-base hits: Barclay, Phillippi. Three-base hit: Leach. Home runs: Leach, Rhoades. Passed ball: Phelps. Stolen bases: Clark, Wagner, Ritchey. Hit by pitched ball: By Brown, Wagner. Bases on balls: Off Brown, 2; off Phillippi, 1. Struck out: By Phillippi, 6; by Brown, 2. Left on bases: Pittsburg, 6; St. Louis, 4. Innings pitched: By Brown, 6; by Rhoades, 3. Hits: Off Brown, 11; off Rhoades, 2. Time: 1:59. Umpire: Emslie.

Boston Takes an Easy One.

BROOKLYN, April 30.—The Bostons defeated the Brooklyns this afternoon by 10 to 2. The visitors fielded perfectly, while the work of Hanlon's men was ragged. Householder, in sliding to first base in the fifth inning, was hurt and was compelled to quit the game. Attendance, 3,000. Score:

BOSTON.

	R.	H.	O.	A.	E.
Dexter, cf	2	4	0	1	0
Tenney, 1b	2	1	10	1	0
Abbat'hio, ss	0	0	5	4	0
Cooley, lf	1	0	1	0	0
Carney, rf	0	1	0	0	
Bonner, 2b	2	3	3	2	
Grem'ger, 3b	0	0	3	2	
Kittridge, c	3	0	5	1	
Platt, p	0	2	0	3	
Totals	10	11	27	14	

BROOKLYN.

	R.	H.	O.	A.	E.
Strang, 3b	0	1	1	0	1
McCreery, rf	1	1	1	0	0
Sheckard, lf	0	4	3	0	0
H'holder, cf	0	1	1	0	0
Ritter, cf-c	0	0	0	0	2
Doyle, 1b	1	1	11	2	0
Dahlen, ss	0	1	3	5	2
Jackl'h, c-cf	0	0	3	2	0
Flood, 2b	0	1	3	3	0
Thielman, p	0	1	1	4	0
Totals	2	11	27	19	5

Boston	0	0	0	1	0	0	3	3	3—10
Brooklyn	0	1	0	0	0	0	1	0	0—2

Earned runs: Boston, 1; Brooklyn, 2. Two-base hits: Sheckard (2), Doyle, Bonner. First base on errors: Boston, 5. Left on bases: Boston, 11; Brooklyn, 12. Sacrifice hits: Sheckard, Dahlen. Home run: Tenney. Stolen bases: Carney, Bonner, Greminger. Double play: Thielman to Abbattichio to Tenney. First base on balls: Off Thielman, 8; off Platt, 5. Hit by pitched ball: By Platt, 1. Wild pitch: Thielman. Time: 2:12. Umpire: Moran.

Postponed Games.

Cincinnati-Chicago until tomorrow; rain.

Standing of the Teams.

	Played.	Won.	Lost.	P.C.
New York	11	8	3	.727
Pittsburg	13	9	4	.693
Chicago	11	7	4	.636
Boston	13	7	6	.538
St. Louis	13	6	7	.463
Brooklyn	11	5	6	.455
Philadelphia	13	4	9	.307
Cincinnati	11	2	9	.182

Games today: Boston at Brooklyn, New York at Philadelphia.

GAMES IN AMERICAN LEAGUE

New York Breaks in New Grounds by Easily Defeating Washington.

NEW YORK, April 30.—American League park, the new playing grounds of the Greater New York Base Ball club, was opened today with a game between the new local team and Washington. The 15,000 persons present were well satisfied when Clark Griffiths' new aggregation defeated the visitors by 6 to 2. Owing to the unfavorable conditions of the outfield ground rules were put in effect. Score:

NEW YORK.

	R.	H.	O.	A.	E.
Davis, lf	1	1	0	0	2
Keeler, rf	2	3	1	0	0
McFarland, cf	1	1	0	0	0
Williams, 2b	0	2	2	3	0
Ganzel, 1b	0	0	12	1	0
Conroy, 3b	1	2	5	1	0
Courtney, ss	0	1	2	1	1
O'Connor, c	0	1	4	1	0
Chesbro, p	0	0	1	5	0
Totals	6	10	27	12	3

WASHINGTON.

	R.	H.	O.	A.	E.
Robinson, ss	0	2	2	2	0
Selbach, rf	1	0	0	0	0
Delehanty, lf	0	0	3	0	0
Ryan, cf	0	2	3	1	0
Carey, 1b	0	0	8	0	0
Coughlin, 3b	1	2	2	1	1
Demont, 2b	0	1	0	3	0
Drill, c	0	0	5	1	0
Townsend, p	0	0	1	2	0
*Holmes	0	0	0	0	0
Totals	2	7	24	10	1

*Batted for Townsend.

New York	1	1	0	0	2	0	2	0	*—6
Washington	0	0	0	0	0	0	1	1	0—2

Earned runs: New York, 2. Two-base hits: Keeler (2), Williams (2), Conroy (2), Coughlin, Robinson. Sacrifice hits: McFarland, Courtney. Stolen base: O'Conner. Double play: Ryan to Drill. Left on bases: New York, 7; Washington, 9. First base on balls: Off Chesbro, 1; off Townsend, 3. First base on errors: New York, 1; Washington, 3. Hit by pitched ball: By Townsend, 1. Struck out: By Chesbro, 1; by Townsend, 4. Time: 1:30. Umpires: Connolly and Caruthers.

Winter's Wildness Beats Boston.

BOSTON, April 30.—Winter was wild and ineffective and Philadelphia won from the Boston team today. Home runs and the running catches of Freeman and Dougherty were features. Attendance, 4,808. Score:

PHILADELPHIA.

	R.	H.	O.	A.	E.
Hartzel, lf	1	2	2	0	0
Davis, 1b	2	2	11	0	1
L. Cross, 3b	0	1	1	3	0
Seybold, rf	1	1	0	0	0
Murphy, 2b	3	1	1	3	0
Pickering, cf	3	1	1	0	0
M. Cross, ss	2	2	3	3	0
Powers, c	1	2	6	1	0
Plank, p	0	1	2	2	0
Totals	12	13	27	12	1

BOSTON.

	R.	H.	O.	A.	E.
Dougherty, lf	1	1	3	1	0
Collins, 3b	1	2	1	1	0
Stahl, cf	0	1	3	0	0
Freeman, rf	0	1	3	0	1
Parent, ss	0	0	4	2	0
LaChance, 1b	0	1	8	1	0
Ferris, 2b	0	1	1	3	1
Criger, c	0	0	4	3	0
Winter, p	0	0	2	2	0
*O'Brien	0	0	0	0	0
Totals	2	7	27	13	2

*Batted for Criger in ninth.

Philadelphia	1	1	2	1	0	0	0	3	4—12
Boston	2	0	0	0	0	0	0	0	0—2

Earned runs: Philadelphia, 8; Boston, 1. Two-base hits: Pickering, Collins. Home runs: Hartzel, Davis, M. Cross. Stolen bases: Davis, L. Cross, M. Cross, Collins. Double play: Dougherty and LaChance. First base on balls: Off Winter, 6; off Plank, 1. Hit by pitcher: By Winter, Seybold. Struck out: By Plank, 6, by Winter, 3. Time: 2:00. Umpire: Hassett.

Postponed Games.

Cleveland-St. Louis on account of rain.
Chicago-Detroit on account of rain.

Standing of the Teams.

	Played.	Won.	Lost.	P.C.
Detroit	6	5	1	.833
Philadelphia	10	6	4	.600
Washington	8	4	4	.500
Chicago	6	3	3	.500
New York	8	4	4	.500
Cleveland	5	2	3	.400
Boston	10	3	7	.300
St. Louis	5	1	4	.200

Games today: St. Louis at Cleveland, Detroit at Chicago, Washington at New York, Philadelphia at Boston.

AMERICAN ASSOCIATION GAMES

Cold and Wet Prevent Columbus Game Scheduled for Indianapolis.

INDIANAPOLIS, April 30.—Cold weather and wet grounds prevented today's game between Indianapolis and Columbus, which was advanced on the schedule from July 2 at Columbus.

Games in American Association.

Games today: Kansas City at St. Paul, Milwaukee at Minneapolis, Louisville at Indianapolis, Columbus at Toledo.

EVENTS ON RUNNING TRACKS

Long Winter Season at Oakland Closes After Much Good Sport.

SAN FRANCISCO, April 30.—The racing season came to a close at Oakland today. Results:

First race, six furlongs, selling: St. Phillipina won, Cousin Carrie second, San Lutian third. Time: 1:14½.

Second race, four and one-half furlongs: Juana won, Strife second, Ravelena third. Time: 0:55.

Third race, one mile and a furlong: Vassalo won, Tizona second, Frank Woods third. Time: 1:55.

Fourth race, one mile and one-sixteenth, handicap: Autolight won, Warte Nicht second, Grafter third. Time: 1:47½.

Fifth race, one mile, selling: Lena won, Bernoto second, Ada N third. Time: 1:42½.

Sixth race, six and one-half furlongs, selling: Clausus won, Kitty Kelly second, St. Winnifried third. Time: 1:21½.

NEW ORLEANS, April 30.—Results:

First race, six furlongs, selling: Blue and Orange won, Star and Garter second, Lord Turco third. Time: 1:14 2-5.

Second race, handicap, five and one-half furlongs: Armeath won, Tim D. jr., second, Cinquevalli third. Time: 1:08 1-5.

Third race, five furlongs: Molinos won, Highball second, Hazelwood third. Time: 1:01 4-5.

Fourth race, Fulton stakes, one mile and seventy yards: Rightful won, Africander second, Colonist third. Time: 1:46 2-5.

Fifth race, six furlongs, selling: Torchlight won, Rene second, Ivernia third. Time: 1:14 4-5.

Sixth race, four and one-half furlongs: Mimon won, Yo San second, Tempe J third. Time: 0:55 4-5.

CHICAGO, April 30.—Results:

First race, four furlongs: Pocassat won, Interrogation second, Shades of Night third. Time: 0:54.

Second race, six furlongs: Tayon won, Chagen second, Double O third. Time: 1:19.

Third race, one mile: Ahola won, Prodigal Son second, Angelo third. Time: 1:49.

Fourth race, one mile and seventy yards: C. B. Campbell won, Albula second, Scotch Plaid third. Time: 1:50 4-5.

Fifth race, four and one-half furlongs: Claremont won, Salto second, Elie third. Time: 1:00 3-5.

Sixth race, one mile and one-sixteenth: Bonnie Lissak won, Gold Age second, Hayden third. Time: 1:54 4-5.

NASHVILLE, Tenn., April 30.—Results:

First race, six furlongs: Vestry won, Discus second, Stand Pat third. Time: 1:15¼.

Second race, four and one-half furlongs: Mafalda won, Miss Crawford second, Emperor of India third. Time: 0:49½.

Third race, one mile and seventy yards, selling: Barge won, Flaneur second, Presgrave third. Time: 1:43¾.

Fourth race, five furlongs, Avondale stakes: Talhouet won, Paris second, Wendrick third. Time: 1:03.

Fifth race, one mile: Fore and Aft won, Outlaw second, James F third. Time: 1:42¼.

Sixth race, six furlongs: Ice Water won, Golden Cottage second, Ed L third. Time: 1:15.

ST. LOUIS, April 30.—Results:

First race, four and one-half furlongs, purse: Langford James won, Donohigh second, Gus Heidorn third. Time: 0:55½.

Second race, one mile and one-sixteenth: Socopa won, First One second, Dr. Hart third. Time: 1:48½.

Third race, seven furlongs: Chappaqua won, Reducer second, Ben Lear third. Time: 1:29.

Fourth race, Goodwood stakes, one mile and one-sixteenth: South Breeze won, Scortic second, Kaffir third. Time: 1:48.

Fifth race, one mile and one-sixteenth: Monos won, Mary Moore second, Free Pass third. Time: 1:49.

Sixth race, one mile and one-sixteenth: Albert F. Dewey won, Kenova second, Dubious third. Time: 1:47½.

With the Bowlers.

On Clark's alleys last night the Cudahy Packing company's bowlers were defeated by Armour & Co.'s team. Score:

ARMOURS.

	1st.	2d.	3d.	Total.
Bonnell	197	162	181	540
Gilchrist	159	181	169	509
Chumlea	187	137	148	472
Davis	138	143	155	436
Carter	153	133	159	445
Totals	834	756	812	2,402

CUDAHYS.

	1st.	2d.	3d.	Total.
Marble	151	194	179	524
Nelson	187	152	132	473
Hamilton	137	126	160	423
Ryner	115	161	162	438
Hartman	180	164	144	488
Totals	770	808	768	2,34

Entries for Des Moines Races.

DES MOINES, Ia., April 30.—(Special.)—The entries in the stake races for the State fair close tomorrow, May 1, in accordance with announcements made last winter. Secretary Simpson anticipates a good list of entries of young horses, as a great many are being trained on the tracks in Iowa at this time. The stake purses are as follows:

Trotting—Three-year-old and under, 2:50 class, stake $500; 2:40 stake, $1,000; 2:20 stake, $1,000.

Pacing—Three-year-old and under, 2:50 class, stake $500; 2:35 stake, $1,000; 2:18 stake, $1,000.

Running—Three-quarter-mile dash, all ages, $100; 3-year-old and under, one-half-mile dash, $100; one-mile dash, all ages, $150; one-half-mile and repeat, all ages, $150.

Gun Club Tourney Ends.

PADUCAH, Ky., April 30.—The Paducah Gun club Interstate shooting tournament came to a close today. The Paducah handicap was shot and in the first event of five live birds twenty-five made straight scores. In the handicap at twenty-five live birds Fred Gilbert, W. R. Crosby, Tom Marshall and A. W. DuBray made straight scores. Mose Starr, Ben Starr, E. D. Fulford, E. S. Fort and J. T. Page second money. R. O. Heikes, C. W. Phillis and C. Ward, third money.

MANCHURIAN TRADE MENACED

New Chwang Consul Declares Russia's Action Inimical to America.

WASHINGTON, April 30.—The United States consul at New Chwang in a report to the State department says Russia will practically dominate commercial and industrial affairs in Manchuria unless other countries have in every way equal facilities.

American trade in Manchuria today consists principally of cotton goods, kerosene and flour, and is largely in excess of that of any other country. In order that this commercial supremacy may be maintained Consul Miller makes the following recommendations:

(1) Establishment by American manufacturers of an expert agent in Manchuria who shall sell directly to the native firms instead of to Shanghai and Hong Kong.

(2) That the Washington government urge the opening of all Manchuria to the trade of the world as free to us as to Russia or any other country.

(3) That a new consul general be added to the American consular service, to be known as the United States consul general for Manchuria.

"If these things are not done," Mr. Miller continues, "it is clear to my mind that the entire mining interests of Manchuria, together with whatever trade is desired by Russian merchants, will be entirely in their hands. Russian merchants are already strong in the kerosene trade and are laying plans to capture flour and cotton goods trade."

The consul is of the opinion that Manchuria, Mongolia and Siberia are destined soon to become enormous grain growing districts.

Foreign imports into Manchuria have increased in ten years at a rate ranging from 100 to 500 per cent, reaching the high water mark in the year just ended. Free exportation of all products, Mr. Miller says, would increase trade development for years to come as greatly as in the past decade and if in addition Manchuria could be made free to the commerce and industry of all people and its mines opened there would be a growth of prosperity astonishing to China and the world.

PEKING, April 30.—The denial from St. Petersburg of the authenticity of the Russian demands on China has created comment among the members of the interested legations. The day the denial was issued M. Plancon, the Russian charge d'affaires, admitted to two of his colleagues that their information on the subject was correct.

Prince Ching, the grand secretary, proposes to request Russia to proceed with the restoration of Manchuria, according to agreement.

DENIES HE IS A SMUGGLER

Man Arrested in Detroit Says He Has Owned Jewels for Years.

DETROIT, April 30.—Albert Schmidt, who claims Toronto as his home and who was arrested here last night on the charge of smuggling a quantity of precious stones that he had in his possession, the estimated value of which is $10,000, was today arraigned before United States Commissioner Davison and held in $1,000 bail for examination tomorrow.

The woman, who was supposed to be Mrs. Schmidt, but whom Schmidt says is Miss Sarah Crawford of Toronto, whom he was to have married May 5, was also held in the same amount for examination tomorrow. Both pleaded not guilty to the charge of smuggling.

Schmidt denies that he is a smuggler. He says the jewels are personal property that he has had for years and that he brought them here to endeavor to raise some money with which to meet a mortgage which falls due tomorrow.

Health at Small Cost.

A few doses of Dr. King's New Life Pills will cleanse, tone and invigorate the whole system. Try them. Only 25c. For sale by Kuhn & Co.

POWDER FACTORY BLOWS UP

Eight Men Are Instantly Killed by Explosion in Works.

LOCATED IN A REMOTE SECTION

Five Hundred Men Who Are Employed in Limestone Quarry Near the Factory Fortunately Escape Without Injury.

HOLLIDAYSBURG, Pa., April 30.—The plant of the Cresson Powder works, owned by Pittsburg capitalists and located on Piney creek, ten miles south of this town, was wrecked by an explosion today. Eight workmen were killed.

Dead:
ROSS KENNEDY.
CHARLES ROSS.
GEORGE FAY.
TONY FABRICO, an Arabian.
WILLIAM LYONS.
WILLIAM FRANK M'KIERNAN.
FISHER LANTSER.
FRANK STRAESSER.

Superintendent Harry Taggart of Pittsburg is fatally injured.

The powder factory is located in a remote portion of the county and authentic details are unobtainable at present.

Near the factory are limestone quarries of the American Wire and Nail company, where 500 men are employed.

Cause of the Explosion.

The cause of the explosion is a mystery. The eight men killed were blown to pieces.

The remains have been brought to Williamsburg. Superintendent Taggart was the only man in the factory who escaped alive.

The buildings caught fire immediately after the explosion and are still burning. Because of the immense quantity of dynamite stored in the plant the rescuing party dare not approach the place, as an explosion is feared.

A house owned by William Treese, located near the factory, was wrecked by a second explosion which occurred about an hour after the factory was blown up. The Treese family barely escaped with their lives. The list of victims has been increased to nine. Andrew Gabrillac, a foreign laborer was found dead 100 feet from the factory.

There are two storehouses belonging to the plan, both of which are now in flames. In one storehouse there are 1,400 pieces of dynamite and in the other store house 800 boxes with a capacity of 100 pounds to the box. The dynamite in the house is sufficient to level every house and to desolate the territory within a radius of five miles. The first two explosions occurred in the factory where there was only a comparatively small quantity of explosive.

These quarries have been deserted by the fleeing of the men, who all lived in the neighborhood, to places of safety. The magazines and store houses of the factory contained 1,400 blocks of explosives and it is feared the greatest explosions are yet to come. The Piney Creek branch of the Pennsylvania railroad runs past the factory and because of the danger the railroad company has refused to allow any trains to pass over this branch.

Fourteen men and sixteen women were employed in the factory which was destroyed. Most of them were brought from Pittsburg. They were regarded as experts in the manufacture of powder. The women managed to escape from the building before the explosion came that hurled their fellow workmen into eternity. All were cut and badly burned.

The force of the explosion was so great that it wrecked all the buildings in the city and broke window panes in towns five miles away. A rescuing party has gone from Williamsburg to the scene of death and destruction.

Lightning Strikes Four.

GLENWOOD, Ia., April 30.—(Special.)—Four employes of the Western Union Telegraph company, who were stringing wires a short distance east of town, were struck by lightning and severely injured yesterday afternoon. All were knocked from the poles except one, who fell accross the pole and was supported by the pole and wires until he regained consciousness. They were brought in and although severely injured will recover.

Christian Church Convention.

HARVARD, Neb., April 30.—(Special.)—A convention of district No. 7 of the Christian churches of Nebraska is holding several days' session with the First Christian church of Harvard and is well attended.

No Dessert More Attractive

Why use gelatine and spend hours soaking, sweetening, flavoring and coloring when

Jell-O

produces better results in two minutes? Everything in the package. Simply add hot water and set to cool. It's perfection. A surprise to the housewife. No trouble, less expense. Try it to-day. In Four Fruit Flavors: Lemon, Orange, Strawberry, Raspberry. At grocers. 10c.

THE NORTH WESTERN LINE

The Only Double Track Railway between the Missouri River and Chicago.

5 DAILY TRAINS OMAHA TO

CHICAGO

8.10 PM THE OVERLAND LIMITED
Magnificent solid daily train to Chicago. Compartment and drawing-room sleeping cars, library, buffet, barber, bath, telephone, dining cars and observation cars. Electric lighted throughout.

8.00 AM THE ATLANTIC EXPRESS
Pullman drawing-room and tourist sleeping cars and dining cars, and free reclining chair cars.

5.50 PM THE EASTERN EXPRESS
Pullman drawing-room and tourist sleeping cars, free reclining chair cars, buffet library and smoking cars. Dining cars.

2 OTHER DAILY TRAINS

3.40 AM Drawing-room sleeping cars, buffet smoking and library cars and free reclining chair cars to Chicago. Dining cars.

10.55 AM Through service Omaha to Chicago. North-Western standard day coaches and free chair cars. Dining cars.

2 DAILY TRAINS OMAHA TO

ST. PAUL-MINNEAPOLIS

7.35 AM Observation cafe cars, parlor cars and coaches.

7.55 PM Pullman sleeping cars, buffet library cars and free reclining chair cars.

BLACK HILLS

3.00 PM To Fremont, Scribner, Oakdale, Norfolk, Long Pine, Casper, Hot Springs, Deadwood and Lead. Through reclining chair cars; Pullman sleeping car service.

7.30 AM To Fremont, Scribner, Norfolk, Verdigre, Bonesteel and the Rosebud Indian Reservation country.

CITY TICKET OFFICE,
1401 and 1403 Farnam Street.

Mild and Mellow—

Geo. W.
CHILDS
5c CIGAR

Always Generously Good.

McCORD, BRADY CO.,
Distributors, Omaha.

ILLINOIS CENTRAL RAILROAD
CENTRAL
MISSISSIPPI VALLEY
ROUTE

ONE FARE
—TO—
New Orleans and Return

...ACCOUNT OF...

American · Medical · Association · Meeting

MAY 5th to 8th.

Tickets on sale May 1st to 4th.

Long limit and stopovers allowed.

Three daily trains from Omaha, Chicago and St. Louis.

Particulars and copy of "New Orleans for the Tourist" at 1402 Farnam Street, or write

W. H. BRILL, Dist. Pass. Agent,
OMAHA, NEB.

$45.00
CALIFORNIA
AND
BACK.

May 3 and May 12 to 18, inclusive, the Burlington sells round-trip tickets to San Francisco and Los Angeles; return limit, July 15th; stopovers allowed.

A chance to see Denver, Colorado's scenery, Salt Lake City and a hundred attractive points of interest very cheaply.

The Burlington is the Scenic Route to California. Through standard and tourist sleepers.

Burlington Route

Let me send or give you our free California publications.

J. B. REYNOLDS, City Passenger Agent,
1502 Farnam St., Omaha.

Where Land Is Cheap

Thousands of Iowa, Minnesota and Nebraska farmers have moved to Oklahoma in the last four years. They are there yet—and they intend to stay. They are making as much money, acre for acre, as they did in their old homes. The land is just as good, and costs less than half as much. Prices advancing every year.

Take a couple of weeks' holiday and visit Oklahoma. An unusually good opportunity is offered by the homeseekers' excursion rates which the Rock Island offers—April 21st, May 5th and 19th.

One fare, plus $2 for the round trip. One-way rates are correspondingly low, tickets and full information at this office.

Rock Island System

C. A. RUTHERFORD, D. P. A.,
1323 Farnam Street,
Omaha, Neb.

The Bee Want Ads Produce Results.

DR. McGREW
SPECIALIST
Treats all forms of
DISEASES AND
DISORDERS OF
MEN ONLY

27 Years Experience. 17 Years in Omaha. His remarkable success has never been equaled and every day brings many flattering reports of the good he is doing or the relief he has given.

Hot Springs Treatment for Syphilis

And all Blood Poisons. NO "BREAKING OUT" on the skin or face and all external signs of the disease disappear at once.

BLOOD DISEASE permanently cured in less than 30 DAYS.
VARICOCELE Cure guaranteed in LESS THAN 5 DAYS.
OVER 30,000 cases cured of nervous debility, loss of vitality, unnatural discharges, Stricture, Gleet, Kidney and Bladder Diseases, Hydrocele.

QUICK CURES—LOW CHARGES.

Treatment by mail. P. O. Box 766. Office over 215 S. 14th street, between Farnam and Douglas streets, OMAHA, NEB.

Forty Sizes, 10c to 50c Each.
A. SANTAELLA & CO., MAKERS
TAMPA, FLA.
RICHARDSON DRUG CO., Distributors.
Sherman & McConnell Drug Co., Omaha.

POSTOFFICE NOTICE.

(Should be read DAILY by all interested, as changes may occur at any time.)

Foreign mails for the week ending May 2, 1903, will close (PROMPTLY in all cases) at the general postoffice as follows: Parcels post mails close one hour earlier than closing time shown below. Parcels post mails for Germany close at 5 p. m. Monday.

Regular and supplementary mails close at foreign station half-hour later than closing time shown below (except that supplementary mails for Europe and Central America, via Colon, close one hour later at foreign station).

Transatlantic Mails.

FRIDAY—At 6:30 p. m. for AZORES ISLANDS, per s. s. Cambroman, from Boston.

SATURDAY—At 6 a. m. for EUROPE, per s. s. Campania, via Queenstown; at 8 a. m. for BELGIUM direct, per s. s. Vaderland (mail must be directed "per s. s. Vaderland"); at 8 a. m. for ITALY direct, per s. s. Weimar (mail must be directed "per s. s. Weimar"); at 9:30 a. m. for SCOTLAND direct, per s. s. Columbia (mail must be directed "per s. s. Columbia").

*PRINTED MATTER, ETC.—This steamer takes printed matter, commercial papers and samples for Germany only. The same class of mail matter for other parts of Europe will not be sent by this ship unless specially directed by her.

After the closing of the supplementary transatlantic mails named above, additional supplementary mails are opened on the piers of the American, English, French and German steamers, and remain open until within ten minutes of the hour of sailing of steamer.

Mails for South and Central America, West Indies, Etc.

FRIDAY—At 12 m. for MEXICO, per s. s. Niagara, via Tampico (mail must be directed "per s. s. Niagara").

SATURDAY—At 8:30 a. m. (supplementary 9:30 a. m.) for PORTO RICO, CURACAO and VENEZUELA, per s. s. Caracas (mail for Savanilla and Cartagena must be directed "per s. s. Caracas"); at 9:30 a. m. (supplementary 10:30 a. m.) for FORTUNE ISLAND, JAMAICA, SAVANILLA and CARTAGENA, per s. s. Altai (mail for Costa Rica must be directed "per s. s. Altai"); at 9:30 a. m. (supplementary 10:30 a. m.) for HAITI and SANTA MARTA per s. s. Athos; at 10 a. m. for CUBA, per s. s. Morro Castle, via Havana; at 10 a. m. for GRENADA and TRINIDAD, per s. s. Maracas, at 12:30 p. m. for CUBA, per s. s. Olinda, via Havana.

Mails Forwarded Overland, Etc., Except Transpacific.

CUBA—By rail to Port Tampa, Fla., and thence by steamer, closes at this office daily, except Thursday, at §5:30 a. m. (the connecting mails close here on Mondays, Wednesdays and Saturdays).

MEXICO CITY—Overland, unless specially addressed for despatch by steamer, closes at this office daily, except Sunday, at 1:30 p. m. and 11:30 p. m. Sundays at 1:00 p. m. and 11:30 p. m.

NEWFOUNDLAND—By rail to North Sydney, and thence by steamer, closes at this office daily at 6:30 p. m. (connecting mails close here every Monday, Wednesday and Saturday).

JAMAICA—By rail to Boston and thence by steamer, closes at this office at 6:30 p. m. every Tuesday and Thursday.

MIQUELON—By rail to Boston, and thence by steamer, closes at this office daily at 6:30 p. m.

BELIZE, PUERTO CORTEZ AND GUATEMALA—By rail to New Orleans, and thence by steamer, closes at this office daily, except Sunday, at §1:30 p. m. and §11:30 p. m., Sundays at §1:00 p. m. and §11:30 p. m. (connecting mail closes here Mondays at §11:30 p. m.).

COSTA RICA—By rail to New Orleans, and thence by steamer, closes at this office daily, except Sunday, at §1:30 p. m. and §11:30 p. m., Sundays at §1:00 p. m. and §11:30 p. m. (connecting mail closes here Tuesdays at §11:30 p. m.).

§Registered mail closes at 6:00 p. m. previous day.

Transpacific Mails.

PHILIPPINE ISLANDS, via San Francisco, close here daily at 6:30 p. m. up to April §26th inclusive, for despatch per U. S. Transport.

CHINA and JAPAN, via Seattle, close here daily at 6:30 p. m. up to April §25th, inclusive, for despatch per s. s. Shinano Maru.

HAWAII, via San Francisco, close here daily at 6:30 p. m. up to April §27th, inclusive, for despatch per s. s. Alameda.

CHINA and JAPAN, via Vancouver and Victoria, B. C., close here daily at 6:30 p.m. up to April §28th, inclusive, for despatch per s. s. Empress of China. Merchandise for U. S. Postal Agency at Shanghai cannot be forwarded via Canada.

HAWAII, CHINA, JAPAN, PHILLIPPINE ISLANDS, via San Francisco, close here daily at 6:30 p. m. up to May §3d, inclusive, for despatch per s. s. Doric.

NEW ZEALAND, AUSTRALIA (except West), NEW CALEDONIA, FIJI, SAMOA and HAWAII, via San Francisco, close here daily at 6:30 p. m. after April §25th and up to May §9th, inclusive, for despatch per s. s. Sonoma. (If the Cunard steamer carrying the British mail for New Zealand does not arrive in time to connect with this despatch, extra mails—closing at 5:30 a. m., 9:30 a. m. and 6:30 p. m.; Sundays at 4:30 a. m., 9 a. m. and 6:30 p. m.—will be made up and forwarded until the arrival of the Cunard steamer.)

HAWAII, JAPAN, CHINA and PHILIPPINE ISLANDS, via San Francisco, close here daily at 6:30 p. m. up to May §13, inclusive, for despatch per s. s. Nippon Maru.

CHINA and JAPAN, via Tacoma, close here daily at 6:30 p. m. up to May §13, inclusive, for despatch per s. s. Olympia.

AUSTRALIA (except West), FIJI ISLANDS and NEW CALEDONIA, via Vancouver and Victoria, B. C., close here daily at 6:30 p. m. after May §9th and up to May §23, inclusive, for despatch per s. s. Aorangi.

TAHITI and MARQUESAS ISLANDS, via San Francisco, close here daily at 6:30 p. m. up to May §30th, inclusive, for despatch per s. s. Mariposa.

Note—Unless otherwise addressed, West Australia is forwarded via Europe, and New Zealand and Philippines via San Francisco—the quickest routes. Philippines specially addressed "via Canada" or "via Europe" must be fully prepaid at the foreign rates. Hawaii is forwarded via San Francisco exclusively.

Transpacific mails are forwarded to port of sailing daily and the schedule of closing is arranged on the presumption of their uninterrupted overland transit. §Registered mail closes at 6:00 p. m. previous day.

CORNELIUS VAN COTT,
Postmaster.

Postoffice, New York, N. Y., April 24, 1903.