THE PIANO EVENT OF THE YEAR.

A. Hospe's Positive Clearing Out Sale Of All Pianos On Hand.

Sixty Days Or Longer At Factory Prices and Even Less.

Ten to Fifteen Pianos Are Being Sold Daily At This Great Sale.

The Good Pianos At Cut-In-Two Prices And Extremely Easy Terms

Is the Reason For This Extraordinary Big Business.—Open Evenings. 1513 Douglas.

Unquestionably this great "end of the year sale" is the piano event of the year and now that it is in full progress the knowing ones are taking advantage of it in large numbers.

Many think it is marvelous, the amount, or great number, of pianos that are being sold at this sale, but when one stops to think that most of people want good pianos and that nothing but good pianos are being offered, and the prices are reduced on many of them a third to a half and even less, it isn't any wonder the public is taking advantage of this sale in large numbers.

We desire to say that the number of pianos and organs we can sell at greatly reduced prices is limited and the time of the sale is limited, and we advise an early call from city people who are in need of an instrument while a good selection can be had.

This sale makes it possible for purchasers to secure the best and most reliable makes for even less money than is exacted for inferior instruments.

Every piano we sell is fully warranted and entire satisfaction is fully guaranteed. The following are examples of the bargains:

A new standard upright piano in a very pretty walnut case, latest colonal style, roll fall board, duet rest and third pedal soft stop, former price $275; sale price, only $150. Another in a fine mahogany case; former price, $300; sale price, only $175; and still another in English golden oak case; former price, $325; sale price, $190. Terms, cash or payments of $10 to $15 cash, $5 to $6 per month.

The "Knabe," "Kimball," "Hallet & Davis," "Kranich & Bach," "Steinway" and "Lindeman" pianos are the very best produced in the world. The musical profession accords them first place above all others.

At this sale elegant cabinet grand uprights worth $550, $525, $450, $425 and $400 are being closed out at $390, $360, $315, $298, and as low as $235. Terms cash or payments of $15 to $25 cash, $10 per month.

Good upright pianos in less expensive cases, former prices $325, $340 and $350; sale prices, $185, $198, $225. Cash or terms of $10 to $20 cash, $7 to $8 per month.

Used upright pianos, something like twelve or fifteen to close out, most all makes, yet running in sale prices from $85, $100, $125 and $150. Terms to suit.

Five parlor grand pianos in the best of makes, Knabe, Kimball and others, at greatly reduced prices.

Special cut prices on pianos players—Angelus, Pianola, Kimball and Apollo. Now is your time to buy a piano player. There is nothing more fascinating than the use of a piano player. Drop in and see what we can do for you now.

Organs for $10, organs for $15, $18 and $25 worth twice the money. Other organs brand new, to clear out, $31, $39, $47, $58 to $67. Payments $5 cash, $3 to $5 monthly.

Square grand pianos, used, go at $25, $37, $43 to $50. Payments to suit purchasers.

This sale lasts only ten days. Store open evenings.

A. HOSPE,
1513-1515 Douglas St.

THE NORTH WESTERN LINE

TO

CHICAGO

AND THE EAST.

Splendid Service. Fast Time

5 Trains Daily.

The only double-track railway to Chicago.

Pullman Compartment and Drawing-Room Sleeping Cars, Dining and Buffet-Library Cars, Free Reclining Chair Cars, and fine Day Coaches.

THE BEST OF EVERYTHING

For tickets and information apply to

General Agent's Office,
1401 and 1403 Farnam Street.

Every Woman

is interested and should know about the wonderful MARVEL Whirling Spray. The new Vaginal Syringe. Injection and Douche. Best—Safest—Most Convenient. It Cleanses Instantly.

Ask your druggist for it. If he cannot supply the MARVEL, accept no other, but send stamp for illustrated book—sealed. It gives full particulars and directions invaluable to ladies. MARVEL CO., Room 326 Times Bldg., N. Y.

For Sale by SCHAEFER'S CUT RATE DRUG STORE, Corner 16th and Chicago Sts., Omaha.

BIG G. CURES in 1 to 5 days. Guaranteed not to stricture. Prevents Contagion. THE EVANS CHEMICAL CO. CINCINNATI, O. U. S. A.

CURE YOURSELF! Use Big G for unnatural discharges, inflammations, irritations or ulcerations of mucous membranes. Painless, and not astringent or poisonous. Sold by Druggists, or sent in plain wrapper, by express, prepaid, for $1.00, or 3 bottles, $2.75. Circular sent on request.

AFFAIRS AT SOUTH OMAHA

Business at Packing Houses Unusually Good for This Time of Year.

LARGE EXPORT ORDERS EXPECTED SOON

Meat for Soldiers in Philippines Will Be Shipped from Magic City in Large Quantities in the Spring.

Local packers say that while business is unusually good for this time of the year, there is little export business. Inquiry at the different plants in South Omaha shows that there are but few shipments being made to the Philippines or for that matter to any of the army posts in the far east.

E. A. Cudahy said yesterday that he had filled all of the big government orders and that only small quantities of canned meats were being shipped by his company to Manila at the present time. The Swifts and Armours are in the same position. There is a moderate demand from the government for supplies packed at South Omaha, but no orders of exceptional size.

One of the packers said that large orders from the government were expected about March 1. These orders will have to be specially prepared for the foreign trade and will consist mostly of extra cured hams and bacon. Some canned meat will also be used, and a large proportion of this will be packed here by Cudahy.

During the past year all of the local packers have sent large quantities of supplies to the Philippines and preparations are now being made at the local plants for the filling of the large orders which are expected to come from the government early in the spring.

The smoke houses of all the plants are now filled with meats being cured in anticipation of heavy orders for holiday times and the beef butchers are doing their best to tastily dress corn-fed steers for the holiday trade.

Clerk Advertises for Supplies.

City Clerk Shrigley is advertising for bids for supplies to be furnished the various city departments. He wants bids on stationery, peddlers' tags, drugs, etc. Supplies for the fire department and lumber for the street department will also be requested. As the form of the advertisement is so vague, no special amount being specified, it is feared by city officials that but few bids will be received. Until recently it has been the custom to buy in the open market, but when the bidding proposition came in under the new charter it was found unsatisfactory. The chances are that it will have to prevail until there is a change in the regulations. One point that holds bidders back is the provision which permits the council to reject any or all bids.

Templeton Goes South.

R. A. Templeton of Tekamah, Neb., was a seller at the stock yards yesterday. He disposed of a large bunch of sheep which he fed and sold at a good price. On Monday next Mr. Templeton and his family will go south to spend the winter. Mr. Templeton is considered one of the most successful sheep feeders in the state.

Catholic Order Entertains.

Last night the Catholic Order of Foresters gave an entertainment and social at the troop armory. Several addresses were given by prominent persons and the music was excellent. Those who participated in the rendering of the program were: Rev. Father Fitzpatrick, Miss Agnes O'Connor, M. P. O'Connor, Miss Maud O'Neil, Thomas M. Halloran, Miss Kearney and Miss Daugherty.

Four Women Jailed.

Yesterday the police arrested four women who were alleged to be of the half world. They were frequenting saloons in resorts on Railroad avenue and the police were forced to make the arrests because of disorderly conduct. The women spent the night in jail and will be brought before Judge King today for sentence.

Farmers Are Negligent.

Farmers driving in from the country with teams are careless about the welfare of their live stock. Within the last few days the police have picked up a number of teams on the streets which were standing without blankets for several hours. In such cases the owner of the team is not only fined in police court, but he is compelled to pay for the keep of his team at a livery barn while it is held there. Some farmers come into the city and hitch their horses and then go on to Omaha on the cars, and frequently they forget to come back. The local police do not propose to see teams suffer during the cold weather, and consequently policemen on beats have instructions to shelter horses left standing for any length of time without blankets.

Magic City Gossip.

A son was born yesterday to Mr. and Mrs. Martin Jetter.

The grain elevator at the Union stock yards is about completed.

Fred Remmington returned yesterday from a business trip to Wyoming.

Frank Clark, formerly street commissioner, is laid up at his home with a severe cold.

Upchurch lodge, Degree of Honor, will meet this evening at Workmen hall and elect officers.

Fireman James Brabitis of No. 2 house has gone to Minnesota to spend a two weeks' vacation.

R. C. Howe, general manager of the Armour plant here, is expected home from Sioux City today.

Friends of Wallace D. Godfrey will be pleased to learn that his condition was much improved last night.

Dave Whitney was fined $2 and costs by Judge King yesterday afternoon for operating a dray without a license.

Chief Briggs of the police force is confined to his home with a severe attack of spinal trouble caused by a fall.

H. C. Bostwick, cashier of the South Omaha National bank, is expected to return from an eastern trip today.

B. E. Wilcox was able to sit up for a short time yesterday and one or two friends were permitted to see him.

Mox Terrell, one of the best known colored youths in the city, was fined $5 and costs yesterday in police court for fighting.

Mrs. A. M. Bushnell, whose husband was killed in the boiler explosion at Swift's in Chicago recently, is reported to be seriously ill.

The old Sloane building on Twenty-fifth street adjoining the city hall has been leased to a laundry company for a period of five years.

Members of the Baptist church will hold a rummage sale in rooms on Twenty-fourth street between N and O streets on Monday and Tuesday, December 15 and 16.

Frank Jones, sanitary inspector, was out yesterday for the first time in a week. He is still under the doctor's care, but expects to resume his duties within a few days.

Councilman Broderick showed up at the city offices yesterday afternoon looking considerably under the weather. He has been seriously ill, but his friends were glad to see him out again.

B. W. Baylor, son of Mr. and Mrs. W. O. Baylor, Twenty-sixth and H streets, died yesterday. Funeral services will be held at the family residence at 2:30 this afternoon. Rev. M. A. Head will officiate. The remains will be forwarded to Grand Island for interment.

HIS MOTHER IS A STRANGER

Kenneth Cooper Wails a Protest When Court Takes Him from Foster Parents.

At 6 o'clock last night Kenneth Cooper, aged less than 3 years, was carried through one exit of the county court house, kicking vigorously at the mother who gave him birth and who then clasped him in her arms. At the same moment there passed out, by another door, a woman who is not related to him, yet after whose retreating figure he wailed the endearing word "mamma! mamma!" The second woman was sobbing audibly and leaning upon the arm of her husband, almost as much affected as was she. For very obvious reasons Judge Guy R. C. Read of the district bench made his exit through a third door at the same moment, pondering perhaps over the law that forced him to cause the separation that had occasioned such a welling of tears.

The judge's decision had been given after a long day of testifying and arguing in the habeas corpus proceedings instituted by Maud Cooper to secure the restoration of her offspring. Papers on file in the office of the county judge show that eighteen months ago, when Kenneth was 10 months old she had affixed her signature to a document in which she stated that her husband died August 9, 1900, and that she gave her permission to the Child Saving institute to give Kenneth into the custody of John Andrew Salis and his wife for all future time. On the stand yesterday she denied that she had knowingly sworn to her husband's being dead, and explained that he had been merely long absent and is now with her again and anxious to bear his share of the parental burden. The husband in question, who, like all the other parties to the suit, is colored, didn't appear to be very anxious about that, or anything else on this mundane sphere, but willing to take whatever the judge and his wife dealt him. On the stand he admitted that he had been considerable of a wanderer and penetrated into the jungles of the unknown, even as far as St. Joseph, Mo.

When the judge made his ruling he reprimanded the course of this wayward husband and father, but held that the latter's right to his child still existed and must be considered, no matter what papers the mother may have signed and notwithstanding the very good care given the infant by Salis' wife and by Salis himself, who is a butcher employed by Armour. The child therefore went from the adopted mother he had known eighteen months to the natural mother he had forgotten. The latter is a domestic at the home of Attorney W. M. McFarland, who acted as her counsel in this case, declaring that he knew her to be a good and deserving woman and that the baby now in controversy was born in his house. Attorney Henry Murphy, for the Salis interests, will ask a new trial on the ground of faulty evidence.

LEAVES SOME FOR ENGLISH

County Attorney Shields to Dispose of Only One of the South Omaha Bribery Cases.

A determination, reached after spirited controversy before Judge Baxter of the district bench yesterday afternoon, makes it most probable that George W. Shields will prosecute Alonzo V. Miller on behalf of the state and that James P. English, successor to Shields in the county attorney's office, will have to prosecute Kubat and Schroeder, the other members of the South Omaha school board against whom there still stands charges of accepting bribes from teachers for voting for a raise in the latter's salaries, and from a typewriter company for putting in its machines. Miller's trial was put over until Monday, December 22, and as the holidays so soon follow and Shields' term expires December 31, he will not, it is thought, have opportunity to complete the list of prosecutions incidental to the alleged boodling.

Ed P. Smith and N. C. Pratt, counsel for the defendants in all the cases, stated to a reporter yesterday, just before the Miller case was called, that they intended to fight the prosecution at every turn, and their first move was an attempt to prevent the county attorney's securing permission to have endorsed on the complaint as a witness the name of A. L. Lott, secretary of the board. They argued the point all morning and upon being overruled, promptly filed an affidavit asking continuance, on the ground that the introduction of Lott as a witness would be a surprise to them, if done at once, and that they needed time in which to prepare the new portion of defense.

The county attorney retaliated that he did not see why they should make such request, as the state intended to use Lott and his books only to show how the board members voted on the proposition to raise teachers' salaries. Smith and Pratt declined to enter into argument and the judge offered them until next Monday. Smith then stated that he would be busy for some time in Clay county, so the date was finally fixed as December 22.

Smith and Pratt then demanded that the county attorney either proceed immediately with the prosecution of Kubat, or else agree to a continuance "in order that Mr. Kubat may not be kept continually dancing attendance upon the county prosecutor's pleasure and convenience." They expressed a willingness to proceed at once with the Kubat cases, but the county attorney said he was determined to have Miller's case tried first and would take the "continuance horn of the dilemma." English, therefore, will find a legacy awaiting him when he steps into office.

In court yesterday were many South Omaha teachers and their friends, as well as Detective Baer of Chicago, who worked up the teachers' and the typewriter company cases.

IT IS IMPORTANT

To Know What You Are Taking When Using Catarrh Medicines.

Catarrh is the short route to consumption, and the importance of early and judicious treatment of catarrh, whether located in the head, throat or bronchial tubes, cannot be too strongly emphasized.

The list of catarrh cures is as long as the moral law and the forms in which they are administered, numerous and confusing, from sprays, inhalers, washes, ointments, and salves to powders, liquids and tablets.

The tablet form is undoubtedly the most convenient and most effective, but with nearly all advertised catarrh remedies it is almost entirely a matter of guess work as to what you are taking into your system, as the proprietors, while making all sorts of claims as to what their medicines will do, always keep it a close secret as to what they are.

The success and popularity of the new catarrh cure, Stuart's Catarrh Tablets, is largely because it not only cures catarrh, but because catarrh sufferers who used these tablets know what they are taking into their systems. Stuart's Catarrh Tablets being composed of Red Gum, Blood Root and similar valuable and antiseptic ingredients, and are pleasant to the taste and being dissolved in the mouth they take immediate effect upon the mucous lining of the throat, nasal passages and whole respiratory tract.

The cures that Stuart's Catarrh Tablets have accomplished in old chronic cases of catarrh are little short of remarkable, and the advantage of knowing what you are putting into your stomach is of paramount importance when it is remembered that the cocaine or morphine habit has been frequently contracted as the result of using secret catarrh remedies.

Stuart's Catarrh Tablets meet with cordial approval from physicians, because their antiseptic character render them perfectly safe for the general public to use and their composition makes them a common sense cure for all forms of catarrhal troubles.

All druggists sell them at 50 cents for full sized packages.

ALL ART—NO ADVERTISING

WATER-COLOR PORTRAITS OF

MRS. THEODORE ROOSEVELT
QUEEN ALEXANDRA
QUEEN WILHELMINA and
EMPRESS AUGUSTA VICTORIA

Painted by Leon Moran at Our Order,

Are Reproduced in

THE

Exquisite Quaker Calendar

For 1903

Send 10 Cents in Coin

TO

Quaker Oats

CHICAGO

The edition is limited. If the edition is exhausted when your letter is received, we will return your money.

DISCUSSES SHORTER HOURS

Civic Federation Plans to Harmonize Warring Capital and Labor.

HANNA PLEADS FOR INDUSTRIAL UNITY

Senator Opposes Compulsory Arbitration and Incorporation of Unions, Believing Friendly Conferences Can Secure Desired End.

NEW YORK, Dec. 10.—The annual conference of the industrial department of the National Civic federation was brought to a close today. The final subject of discussion was "industrial agreements," in which many of the most prominent delegates took part.

The executive committee was empowered to appoint a special committee to review and report on all subjects discussed.

Secretary Easley read part of a circular he had sent to a large number of manufacturers asking them: "Do you regard it as a practical proposition to gradually reduce hours by voluntary, uniform agreement throughout a given industry, provided the employes agree to abandon any arbitrary restrictions upon output?"

To the question 920 replies were received, 671 of them being in the affirmative. Marcus M. Marks, president of the National Association of Clothing Manufacturers of the World, taking the position that the short-hour day is necessary, not only for the employes, but for the employers.

Opposes Incorporation of Unions.

Samuel Gompers, president of the American Federation of Labor, speaking of the claim that unions should be incorporated, said the suggestion was made for the purpose of affording an opportunity to mulct them in damages.

One of the greatest complaints organized labor had against employers was the refusal of many to meet and discuss their grievances with the men.

Alfred Moseley said if America should attempt to work upon the eight hour plan the result would bring about a deplorable industrial condition as long as England and Germany continued the ten-hour day.

O. C. Barber, president of the Diamond Match company, declared that present high standards among American workmen were not due to the labor unions, but to men in all branches of business. Great Britain had lost its industrial supremacy because of the strength of trades unions, which, he said, were going contrary to the law of least resistance.

The afternoon session began with an address by Frederick Driscoll, commissioner of the American Newspaper Publishers' association, in which he presented a resume of the efforts of his association to reach an understanding with the unions to prevent strikes and bring matters of disagreement to arbitration.

Mr. Driscoll, among other things, said:

I have always found both the presidents of the International Typographical union and the International Printing Pressmen's and Assistants' union ever ready to cooperate with me in adjusting differences and settling trouble when it first arises.

By reason of this policy of mutual conciliation it is gratifying to be able to state that since the establishment of our industrial bureau there has not been a single strike in any of the offices of our members, covering a period of two years and eight months.

J. W. Jenks, professor of political economy at Cornell, said:

Legally the srike breaker is right; he may work for whoever he will. Morally he may be right or he may be wrong.

Specialization Injures Health.

George N. Barnes, one of the English delegates in Mr. Moseley's party, spoke in favor of piece work, properly regulated, and against unregulated piece work. He believed specialization had reached a point in America where it was prejudicial to the health and welfare of the workmen.

Senator Hanna, in closing the discussion, declared himself opposed to the incorporation of labor unions.

He declared himself opposed to compulsory arbitration. The solution of the labor problem would result from the conference of employers and employes, with the one desire to do what was best for both.

The committee then went into executive session and edlected the following officers: Senator Marcus A. Hanna, chairman; Oscar S. Strauss, first vice president; Samuel Gompers, second vice president; Cornelius N. Bliss, treasurer, and Ralph M. Easley, general secretary.

It was also decided that the committee should hold semi-annual meetings hereafter, in May and December, and that local organizations should be established in all the larger cities for the purpose of carrying on the educational work of the federation.

"TANK KEE" DIES IN OMAHA

Well Known Lecturer on Chinese Subjects Expires at Hotel in This City.

"General" George W. Bailey, better known as "Tank Kee," the lecturer who has traveled the United States for the past twenty-five years, discoursing upon China and subjects pertaining to that country and its inhabitants, died suddenly Wednesday noon at the Drexel hotel. He had arrived in Omaha from the Black Hills and was to have lectured in South Omaha December 15 and 16. He was subject to heart failure, and his death is said to have been due to that affliction, though it is claimed that a slight overdose of chloral which he is said to have sometimes used, hastened his demise. He predicted his own death during the morning and shortly before noon asked to have C. W. Brainard, general missionary of the state for the Baptist denomination, sent to his bedside. At noon his prediction proved true. The deceased was the possessor of a fine collection of Chinese curios. He was 64 years of age and is survived by a wife, who resides in Waterville, Minn. Upon her request the remains have been prepared for burial and will be sent to that city today.

Marriage Licenses.

The following marriage licenses were issued yesterday:

Name and Residence.	Age.
Jewett J. Bessey, Elk City, Neb.	24
Anna C. Richardson, Elk City, Neb.	18
Horace S. Campbell, New York City	23
Minnie Wallingford, Coffeyville, Kan.	18
Isaac D. Morse, Crofton, Neb.	59
Elizabeth Hammond, Redlands, Cal.	55
George Ehler, Omaha	31
Albertina Renstrom	22
Hugh A. Sonner, Wayne county, Neb.	26
Gertrude Buskirk, Wayne county, Neb.	26
John Blomgren, Oakland, Neb.	57
Ingra Marie Swanson, Oakland, Neb.	41
George P. Durnall, Omaha	26
Mattie L. Graves, Omaha	25

DAWN—ANTICIPATION.

The physical ills and needs of an expectant mother have been the theme of thought and study for ages, and all physicians know that her peculiar condition requires an additional aid to nature, an elasticifier for the expanding muscles and a strengthener for the sinews upon which is brought the strain of child weight; so that the little one shall have perfect health and symmetry of form; a lubricating balm that will enable her to go about with grace and ease; quiet and steady nerves, and her whole being acting harmoniously for the good of herself and child.

MOTHER'S FRIEND, if used diligently throughout gestation, will soften the breasts, thereby preventing cracked and sore nipples. All tissues, muscles and tendons straining with burden will soften, relax, become soothed, supple and elastic from its continuous application. All fibres in the abdominal region will respond readily to the expanding cover containing the embryo if MOTHER'S FRIEND is administeredexternally allduring pregnancy.

Of druggist $1.00 per bottle.
A treatise "Motherhood" FREE. Write.
THE BRADFIELD REGULATOR CO., Atlanta, Ga.

Among Many

Ask for

Hunter Whiskey

and the best will be given you.

It Gratifies and Always Satisfies

Sold at all first-class cafes and by jobbers. WM. LANAHAN & SON, Baltimore, Md.

A SKIN OF BEAUTY IS A JOY FOREVER

DR. T. FELIX GOURAUD'S ORIENTAL CREAM, OR MAGICAL BEAUTIFIER

Removes Tan, Pimples, Freckles, Moth Patches, Rash and Skin Diseases, and every blemish on beauty, and defies detection. It has stood the test of fifty-five years, and is so harmless we taste it to be sure it is properly made. Accept no counterfeit of similar name. Dr. L. A. Sayre said to a lady of the haut-ton (a patient):

Purifies as well as Beautifies the skin. No other cosmetic will do it.

"As you ladies will use them, I recommend 'GOURAUD'S CREAM' as the least harmful of all the skin preparations." For sale by all druggists and fancy goods dealers in the U. S. and Europe.

FERD. T. HOPKINS, Prop'r, 37 Great Jones St., N. Y.

Why Not Mexico?

You have been to Europe. You have seen California and Colorado. Why not try Mexico? It is worth while.

The curious architecture; the vast plazas, where the entire population of the city gathers nightly to listen to the stirring strains of a military band; the rare beauty of the women; the picturesque attire of the men; the primitive methods of agriculture—these are only a few of the scores of things that can be seen and enjoyed in Mexico in MID-WINTER.

Cut out this ad, send it to us, and we will mail you a book about Mexico. Tells just what you want to know.

Ticket Office, 1323 Farnam St.

Rock Island System

OMAHA, NEB.

ILLINOIS CENTRAL EXCURSIONS.

ILLINOIS CENTRAL — CENTRAL MISSISSIPPI VALLEY ROUTE — RAILROAD

1—Jacksonville, Fla.	$53.80
1—Thomasville, Fla.	41.30
1—New Orleans, La.	41.00
1—Vicksburg, Miss.	32.00
1—Hammond, La.	43.00
1—Daytona, Fla.	58.10
1—Tampa, Fla.	65.20
1—Palm Beach, Fla.	71.50
1—Havana, Cuba	106.70
1—Jackson, Miss.	32.00
1—St. Augustine, Fla.	56.40
2—Mt. Clemens, Mich.	$34.10
2—French Lick Springs, Ind.	30.80
3—Chicago, Ill.	$14.75

ABOVE RATES ARE FOR ROUND TRIP TICKETS FROM OMAHA, NEB.

Column (1)—Tickets on sale daily; return limit June 1, 1903.

Column (2)—Tickets on sale daily; return limit 30 days.

Column (3)—Tickets on sale Nov. 30, Dec. 1 and 2; return limit Dec. 8.

Round trip tickets on sale to nearly all points in the south and southeast, stopovers allowed both going and returning.

Attention is called to the "Dixie Flyer," a through train via Nashville, Chattanooga, Lookout Mountain, Atlanta and Macon, to Jacksonville, Fla.

Homeseekers tickets, at rate of one fare, plus $2.00, on sale first and third Tuesdays of each month, to points in Tennessee, Kentucky, Mississippi, Louisiana, Georgia, Alabama, etc.

Correspondence invited and information cheerfully given. Get copy of our beautiful illustrated booklet, covering points of interest in the Sunny South, at 1402 Farnam St., Omaha, Neb., or write W. H. BRILL, Dist. Pass. Agt., Ill. Cent. R. R., Omaha, Neb.

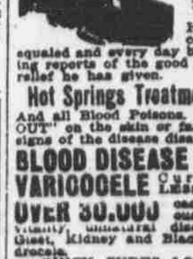

DR. McGREW SPECIALIST

Treats all forms of DISEASES AND DISORDERS OF MEN ONLY

27 Years Experience. 17 Years in Omaha.

His remarkable success has never been equaled and every day brings many flattering reports of the good he is doing, or the relief he has given.

Hot Springs Treatment for Syphilis

And all Blood Poisons. NO "BREAKING OUT" on the skin or face and all external signs of the disease disappear at once.

BLOOD DISEASE permanently cured in less than 30 Days.

VARICOCELE Cures guaranteed in LESS THAN 5 DAYS.

OVER 30,000 cases cured of nervous debility, loss of vitality, unnatural discharges, Stricture, Gleet, Kidney and Bladder Diseases, Hydrocele.

QUICK CURES—LOW CHARGES.

Treatment by mail. P. O. Box 766. Office over 316 S. 14th street, between Farnam and Douglas streets, OMAHA, NEB.

Titan of Chasms

The Grand Canyon of Arizona. The great round world has nothing like it. Comfortably reached by rail on the way to California, any day in the year. Excellent hotels and safe trails.

"Titan of Chasms" pamphlet mailed free—or send 50c for beautiful Grand Canyon book with illuminated cover, containing special articles by noted travelers, authors and scientists. Address Passenger Office, Atchison, Topeka & Santa Fe Railway, Des Moines, Ia.

Santa Fe.