A HERO

Of the Spanish-American War Has Been Cured By Duffy's Pure Malt Whiskey.

SERGT. JAMES J. WARD.

Sergt. Ward, Co. C, 71st Va., stationed at Newport News, Va., returned from the Spanish-American war broken down in health from exposure and the hardships of the tropical climate. His doctor prescribed Duffy's Pure Malt Whiskey. After he had been using it for two months he said he had fully recovered his robust health and cleaned his system of all fever and other disease germs. He was troubled with indigestion and it cured him. He cannot say too much in favor of Duffy's Pure Malt Whiskey and what it has done for him.

Many of our brave soldiers returned sick and broken down just as Sergt. Ward did, and have been restored to perfect health by Duffy's Pure Malt Whiskey. It is a blessing to the thousands who need a body builder; it rids the system of all disease germs, and it aids digestion, stimulates the blood and is a food for body and brain. If you feel tired and worn out just try Duffy's Pure Malt Whiskey. We will

ABSOLUTELY PURE & UNADULTERATED — TRADE MARK

guarantee that inside of two weeks you will feel so much better that you will say it is the best medicine in the world. Do not fill your system with harmful drugs. Doctors prescribe and hospitals use Duffy's Pure Malt Whiskey whenever an absolutely pure alcoholic stimulant and tonic are required. Write Duffy Malt Whiskey Co., Rochester, N. Y., for free advice and free medical booklet. All druggists and grocers sell Duffy's Pure Malt Whiskey; $1 a bottle. Be careful and see that you get the genuine; look for the trade mark and name on the bottle, and see that the seal on the cork is unbroken. Refuse substitutes; they are injurious.

TRADE MARK

Hunter Baltimore Rye

is

Tonical
Nutritious
Delicious
Cheering
Comforting
Strengthening

because it is

Pure and Old

Sold at all first-class cafes and by jobbers. WM. LANAHAN & SON, Baltimore, Md.

$5.00 A MONTH

SPECIALIST in All Diseases and Disorders of Men

10 years in Omaha

VARICOCELE and HYDROCELE cured.

Method new, without cutting, pain or loss of time.

SYPHILIS cured for life and the poison thoroughly cleansed from the system. Soon every sign and symptom disappears completely and forever. No "BREAKING OUT" of the disease on the skin or face. Treatment contains no dangerous drugs or injurious medicine.

WEAK MEN from Excesses or Victims to Nervous Debility or Exhaustion, Wasting Weakness with Early Decay in Young and Middle Aged, lack of vim, vigor and strength, with organs impaired and weak.

STRICTURE cured with a new Home Treatment. No pain, no detention from business. Kidney and Bladder Troubles.

CHARGES LOW

Consultation Free. Treatment by Mail.

Call on or address 119 So. 14th St.

Dr. Searles & Searles, Omaha, Neb.

Every Woman

is interested and should know about the wonderful

MARVEL Whirling Spray

The new Vaginal Syringe. Injection and Douche. Best—Safest—Most Convenient. It Cleanses Instantly.

Ask your druggist for it. If he cannot supply the MARVEL, accept no other, but send stamp for illustrated book—sealed. It gives full particulars and directions invaluable to ladies. MARVEL CO., Room 226 Times Bldg., N. Y.

Howell's

Anti-Kawf

Is not bad to take. Most folks like it. Everybody who has tried it says it is the only thing for a cough or cold. Just try it. You will swear by it, too. Only 25c bottle, at drug store.

"Man wants but little here below"
Said a morbid poet long years ago,
I'm prone to doubt that ancient sage
When I look at The Bee's great "Want Ad" page.

NESTEGGS FOR NEBRASKANS

Bank Deposits Show an Average of $79.16 for Each Resident.

IRRIGATION EXPERIMENTS ARE FAVORED

Chancellor Andrews and Other Authorities of University Endorse Plan of Senator Dietrich — Investigating Power Scheme.

(From a Staff Correspondent.)

LINCOLN, Feb. 17.—(Special.)—A statement to the Department of Banking, showing that at the time the last reports were made the state and national banks of Nebraska had deposits amounting to $87,073,436.84. This is a per capita of $79.16 for each man, woman or child in the state. There were 439 state banks and 95,052 depositors with $31,315,633.54 to their credit. The number of depositors in national banks has not been learned. The deposits of individuals in national banks amounted to $55,756,803.30.

A similar report compiled in Kansas some time ago shows the per capita of deposits in that state to be $59.28.

Irrigation Experiment Stations.

Chancellor Andrews and other university authorities are preparing to give their united support to the suggestion of Senator Dietrich; that irrigation experiment stations be established in the semi-arid regions of Nebraska. The real estate dealers of the state, in their annual convention in Fremont last week, adopted resolutions endorsing the idea and directed a communication to the Nebraska delegation in congress asking their co-operation in the project. Chancellor Andrews will probably ask the next state legislature to provide the means necessary for the organization of stations. Senator Dietrich briefly outlines his plan as follows:

"At the present time, not only Nebraska but all states in the semi-arid districts of the west, are bending every effort towards securing favorable legislation for a suitable system of irrigation. They are encouraged in this because it has, at last, become apparent to the people of the east, that the whole country is made to suffer so long as the vast area of waste-land of the central and Pacific portions of our natural commonwealth are permitted to remain untilled and uninhabited. With this realization comes the hope that such steps will be taken, such measures adopted, as will make irrigation in the west an extended practice as well as a universal blessing.

"Another vital subject in this connection, and one in which the real estate men of Nebraska should be interested, is that of guarding and strengthening the Agricultural department of the State university. As that department stands today, it possesses an unusually able corps of instructors and investigators, but is restricted in its usefulness by impoverished facilities. Its greatest need is a building commensurate with its work. Unfortunately the United States government has ruled against aiding the various states in this one respect. But it will, however, cooperate in every way after the states themselves have provided the necessary buildings. Nebraska should not hesitate at this responsibility, but should forthwith procure the quarters required and assist the university in placing her department on a par, or even above the now ablest agricultural colleges in the Union.

"When this is done, it will be an easy and a natural consequence to have experimental stations established in the western part of the state, belonging to and managed in conjunction with the department at Lincoln. The services of these experimental stations will be of untold value. Through them may be tried the different theories of soil, culture and enrichment, and likewise forestation by means of plants and trees. Whatever knowledge is gained in this direction contributes an hundredfold to the betterment of the state."

Fremont Canal and Power Scheme.

J. F. Hanson, secretary of the Fremont Canal and Power company, was here this afternoon examining state records which have a bearing on the proposed Fremont power plant scheme. Mr. Hanson said the granting of the recent application of the Central Irrigation company of Columbus could have no adverse effect on the power projects contemplated in the vicinity of Fremont. The application is for an increase in the allowance of from 1,200 to 2,400 cubic feet of water per second. The board granted the original claim, but the second application is still under consideration.

"If the second application is granted it will mean that the flow of water in the Platte river in the vicinity of Fremont will be more even than now," said Mr. Hanson. "In other words, the Columbus company proposes to store water in a reservoir when the water in the Loup river is high, for use when the water in the river is low. The effect will be, as I have said, for the storing of water for the dry season will make the flow below their plant steady and continuous throughout the year. The Loup empties into the Platte above the point where we propose to start our canal and any decrease or increase in the flow of that stream means a corresponding change in the flow of the Platte."

Land Leasing Tour.

Land Commissioner Follmer announces that there are 22,000 acres of school land available in Nebraska for lease at public auction. Tomorrow Deputy Commissioner Eaton will begin the leasing in Antelope county, and later auctions will be held in the counties of Cass, Dakota, Hamilton, Johnson, Keya Paha, Knox, Logan, Loup, McPherson, Nemaha, Polk, Richardson, Washington, Garfield, Lancaster and Greeley. School land in Boyd county will be held subject to appraisement, as indemnity lands which were taken by the state have not been appraised according to law. After all the land now available is leased no further auctions will be held until September.

Litigation in Supreme Court.

Clerk Herdman of the supreme court is issuing the following notice to attorneys who are interested in litigation pending before that tribunal:

"As nearly as it is now possible to estimate I should say that cases will be called for hearing about as follows: Nos. 11414 (512) to 11546 (601) may be on the call for the sitting of March 4; 11548 (602) to 11649 (673), March 18; 11653 (674) to 11734 (733), April 1; 11735 (734) to 11828 (800), April 15.

"This must not be taken as authoritative, for it is not possible to state definitely more than fifteen days in advance of trial day exactly what cases will or will not be on a given call. Any call may include more cases than above outlined, but the probability is that they will contain less, if there be any material variance from this estimate."

McKinley and Lincoln Holidays.

A resolution will be introduced in the next department encampment of the Grand Army of the Republic asking the legislature to make January 29 and February 12 of each year legal holidays. The former is the commemoration of the birth of William McKinley and the latter of the birth of Abraham Lincoln. Assistant Adjutant General Howe says nearly all of the northern states have enacted laws making Lincoln day a holiday and Grand Army men throughout the country are proposing similar legislation for McKinley day.

Local Option in Lincoln.

Temperance leaders of Lincoln give it out as a certainty that they will secure sufficient names to a petition for the submission of the question of local option in the next municipal election. Only 750 signatures of voters are required to make the petition effective. A. G. Wolfenbarger, a temperance worker, has started a subscription fund by donating $50. He says he can find ninety-nine more persons who will contribute $50 each for the temperance cause.

Goes to See Cashier Gould.

Mayor Martin T. Kruger of Michigan City, Ind., was in Lincoln this afternoon enroute to David City, where he will interview Cashier A. H. Gould regarding his embezzlement in the Platte Valley bank. Mr. Kruger represents Indiana investors, who hold about $40,000 of paper purchased from Gould, and his visit in David City will be for the purpose of ascertaining whether or not any portion of the amount can be collected. It is believed that the greater portion of the paper was forged. Gould formerly lived in Michigan City and because of his reputation as a reliable business man experienced no difficulty in inducing his friends there to buy his worthless paper.

New Incorporations.

Articles of incorporation of the following new institutions have been recorded by the state authorities:

The Plum Valley bank of Center; capital stock, $10,000; incorporators, I. B. Santee, W. B. Booker, A. P. Santee and G. W. Murphy.

The Ansley State bank of Ansley, Custer county; capital stock, $5,200; incorporators, Frank H. Young and Alpha Morgan.

The McCord-Brady company, wholesale grocers, Omaha; capital stock, $200,000; incorporators, James McCord, William H. McCord and John S. Brady.

Delegates to Irrigation Congress.

Governor Savage has appointed A. C. Abbott of Moulton and H. G. Stewart of Mitchell as additional delegates to the Interstate Irrigation congress in Sterling, Colo., February 26.

Annual Poultry Show.

The board of managers of the State Poultry association will meet here tomorrow to arrange for the next annual poultry show.

Location of Thompson Fountain.

The city council tonight instructed the city attorney to draw up an ordinance providing for the location of the D. E. Thompson fountain at the intersection of Eleventh and J streets, which is admittedly the most suitable site. It had been proposed to place the fountain at Eleventh and O streets, but owners of abutting property objected, maintaining that it would interfere with traffic. Mr. Thompson offers to pay the entire expense of construction and installation.

COUNTS NEBRASKA'S TRADE

Kansas City Commercial Club Touring the State for that Purpose.

TECUMSEH, Neb., Feb. 17.—(Special Telegram.)—The Kansas City Commercial club, enroute over the state by special train, arrived here over the Burlington today from Table Rock near noon and made a stop for half an hour. A large committee of this city's representative business men met the train and welcomed the visitors. As the object of the club's trip into this territory is with a view of stimulating business between this state and the Missouri city, the club members, some sixty in number, expressed a desire to make hurried visits into Tecumseh business houses and meet the merchants, which they did. The club's train is made up of seven Pullman cars and an orchestra is carried to enliven the towns they enter. The train went from here to Crab Orchard and then on to Beatrice.

HUMBOLDT, Neb., Feb. 17.—(Special.)—The trade excursion of the Kansas City Commercial club passed through Humboldt about 10 o'clock this morning, and the arrival of the special train was the accepted signal for Humboldt to do some hustling in its own behalf. There were sixty in the club and they were met at the depot by a large delegation of our business men, headed by Mayor J. F. Walsh, President J. F. Wozab of the Business Men's association, F. W. Samuelson, president of the First National bank, and O. A. Cooper of the celebrated Humboldt flouring mills. The visitors were shown the city and driven around in rigs provided for the purpose. The members of the club were loud in their praise of the push and energy which characterized the business men.

TABLE ROCK, Neb., Feb. 17.—(Special.)—The Kansas City Commercial club passed through here this morning and stopped for half an hour. A reception committee escorted the club around town.

FARMERS DISCUSS THEIR WORK

Much Interest Manifested in a Well-Attended Institute at Creighton.

CREIGHTON, Neb., Feb. 17.—(Special.)—A farmers' institute convened at Creighton February 13 and many interested farmers were present. D. F. Ashburn opened with an instructive talk in the care, management and feeding of dairy cows. With charts he showed the different types of cattle, the chemical constituents of different feeds and the proper combination for a ballanced food. E. A. Burnett, professor of animal husbandry at the State Experiment station, spoke on forage crops. The cutting and feeding of the cornstalk was recommended, and he said, one-third of the value of the corn crop lies in the fodder. Alfalfa was highly recommended. Prof. Burnett also explained the work and purposes of the agricultural colleges and emphasized the need of up-to-date knowledge on the part of the young farmer.

The question box proved a very valuable feature. G. A. Marshall of Arlington spoke on ornamental tree planting and hardy vanities of fruit trees.

Friday morning's session was opened with a talk on the value of silage by Prof. Burnett. He also spoke of seed corn selection. In the afternoon a large crowd heard Mrs. Laws talk on plain foods and plain living. Mr. Greeley then described the methods he empoyed in feeding sheep, and after answering many questions about this industry, he took up the subject of poultry on the farm. Mr. Ashburn spoke on wastes. The Paderewski quartet rendered a couple of fine selections. Mr. Greeley was called upon for a lecture on landed homes. There was a better attendance of farmers at this institute than at former ones.

State Board's Decision Commended.

BUTTE, Neb., Feb. 17.—(Special Telegram.)—The people of Boyd county are highly gratified over the action of the State Board of Educational Land and Funds in awarding to the settlers in the Fort Randall military reservation the land settled upon by them under the homestead laws about nine years ago, the same being in conflict with state indemnity school land selection. The decision of the board saves to the settlers their homes and valuable improvements and the state is permitted to select other land.

SAYS HE KILLED A MEXICAN

Shooting Follows a Game of Cards and Drinking of Whisky.

TRAGEDY OCCURS ON RANCH IN DAKOTA

John Adams Surrenders Himself to Fort Pierre Officers and Asserts That He acted in Self-Defense.

PIERRE, S. D., Feb. 17.—(Special Telegram.)—John Adams came into Fort Pierre last night and gave himself up for the killing of Ed Sanches, better known as "Mexican Ed," at Sanches' ranch, near Grindstone Butte, about ninety miles west of Fort Pierre.

Adams' story is to the effect that he, with others, was at the ranch Sunday drinking and playing cards and that he had won a few dollars from Sanches. In the evening he prepared to leave when Sanches objected and wanted to go on with the game, and finally following Adams out of the corral with his revolver in his hand. Sanches attempted to fire, but Adams shot first, his bullet striking the Mexican between the eyes and killing him.

The coroner of Stanley county has gone out after the remains. Sanches has kept a road ranch on the Deadwood trail for over twenty years and is an old timer in the state.

Pyle Shows Improvement.

HURON, S. D., Feb. 17.—(Special.)—"The past twenty-four hours shows a more marked improvement in the case of Attorney General Pyle than during the same period at any time since the illness," said Dr. Alford, his attending physician. "The heart action is steadily improving, the mind is clear and the patient is much encouraged. It is still necessary to administer remedies to prompt the heart action. With no further complications there is reason to hope the patient will recover."

Dies from Overdose of Morphine.

CASPER, Wyo., Feb. 17.—(Special Telegram.)—Theodore Achenbach died here this morning from an overdose of morphine. That he took the dose himself is denied, and a coroner's jury has been summoned to investigate. His wife has made a reputation throughout the west as a glovemaker.

Suicide After Gambling.

CASPER, Wyo., Feb. 17.—(Special Telegram.)—Theodore F. Achenbach, a ranchman living near Leo, lost over $400 gambling, and, growing desperate, committed suicide last night by taking morphine. Achenbach was formerly associated with Tom Waggoner, notorious mining operator.

Requisition Issued for Lowen.

PIERRE, S. D., Feb. 17.—(Special Telegram.)—Governor Herreid today issued a requisition on the governor of Minnesota for A. R. Lowen, wanted at Watertown on a charge of embezzlement as an agent of the Great Northern road. Lowen is in custody at St. Paul.

HOW TO CONTROL OPEN RANGE

Settlers' Filings that Are Really in Interest of Stock Growers and Grazers.

MULLEN, Neb., Feb. 14.—To the Editor of The Bee: I have read with much interest Mr. Fort's letter of the 12th inst., and if you would care to publish them I have a few proofs and statements to submit to you to show where he is right.

This is about the fashion the settler does here to get land:

He will pick a place to file where there are not any neighbors and in a valley where the grass grows suitable for hay; then he will go to his neighbors within two or three miles from him and say, "Here, Mr. B., I live over there two miles. We will have to cut the range in half." This is done and a fence put through an equal distance from each of their land, unless Mr. B. wouldn't want to give it up. If he didn't, he would go to town and pick up some person who had a claim right and have him file near enough to the other fellow so he could not claim any range. Mr. B. would pay for the filing, put a house on it and all the flier would do would be to stay on it once in six months. At the end of fourteen months Mr. B. would have him prove up and pay all expenses and give him a bonus of $200 for the land. There are lots of people who would sell their rights for that amount.

Not long ago an instance came up. I will not name the parties, however. A big cattle man named Smith came into the country and bought out three or four ranches. He had the right to claim about three miles of range owned by a "Mr. Johnson," so Johnson saw he was going to lose some range and hay land. He came to town before Smith knew what he was up to and got a widow to file on a piece of land. This spoiled Smith's proposition and he didn't get the range. Not long ago the woman proved up by paying out, Johnson putting up the dough, and when she got her deed she deeded the land to Johnson and got $300 for it.

I know of one big outfit that came into the country a few years ago and after buying several pieces of land and leasing some school land they paid every man who worked for them $100 each to file on land and prove up on it just as I have mentioned. I agree with Mr. Fort when he says this ought to be stopped. It ought to be fixed in such a way that a settler, if he paid out, could not sell for at least two years. This country is mostly hills, and after a short time settlers are coming in so fast and people filing on the choicest lands in the way mentioned, there will be no hope for the man who wants to come here to make a living and have room to graze a few head of cattle.

If each settler would be allowed 640 acres and requirements be such that he would have to settle down and live on and make it his home it would make a regular bonanza for western Nebraska. But the way it is now the small man has no show, only for that little, insignificant 160 acres. Hoping that our United States government will take some hold on this in the near future, I am, yours respectfully,

C. C. CAMPBELL.

DESIRES QUIET ON SUNDAY

Nebraska City's Mayor Orders the Suspension of All Business Once a Week.

NEBRASKA CITY, Neb., Feb. 17.—(Special Telegram.)—Mayor Mattes issued another order today, closing all places of business in the city on Sunday from this time forward. The order is the result of pressure brought to bear on the mayor by the Law and Order league to enforce the law, especially as to the closing of the saloons on Sunday.

A similar order was issued by Mayor Mattes last fall, but on account of the great dissatisfaction it caused it was rescinded after the second Sunday. The mayor announces that the order issued today will stand as long as he remains in office.

Valley Business Men Organize.

VALLEY, Neb., Feb. 17.—(Special.)—The business men of Valley organized a commercial club Friday. The following officers were elected: President, Mons Johnson; first vice president, Charles S. Mooney; second vice president, Frank Wilmore; secretary, Charles S. Dickey; treasurer, Frank Kennedy; board of directors, J. H. Ingram, Len P. Byers, Charles I. Mooney, Mons Johnson and Charles S. Dickey. The object of the club is to develop Valley. Twenty-five names were placed on the club's roll.

HOMESTEADERS AND LEASES

John Maher Elucidates His Interpretation of Operation of Proposed Bowersock Bill.

O'NEILL, Neb., Feb. 14.—To the Editor of The Bee: I crave your indulgence to answer the letter of Mr. R. M. Allen of Ames, Neb., which appeared in The Bee under date of the 10th inst. Mr. Allen admits he would be against the land leasing bill if the leasing privilege did not extend to "homesteads on which filing has been made and which are in process of proof."

That portion of section 2, of House Roll 7,212, by Bowersock, which refers to the leasing question, reads: "Preference for such leases shall be given to owners of cultivated agricultural land for leasable lands abutting upon their freeholds in proportion of ten acres for leasehold to one of freehold. A like preference of ten acres of leasehold to one of freehold shall be given to stock growers who are freeholders." As I understand the law, a homesteader is not a freeholder in this connection until after he has made final proof and received a final receipt or patent from the government, consequently, if my contention is correct, under this bill the thousands of homesteaders whose homes now dot the sandhills and who have not yet made final proof could not lease a foot of land under this bill, unless there was some not leased under the provisions quoted.

Mr. Allen, who signs himself "General Manager," wants to know what I mean by "clandestine." In answer will say that it means "secret, private, hidden, withdrawn from public view," and I meant it to have just that meaning in my letter of the 6th inst. to The Bee. There is no doubt in my mind of any man familiar with the origin and history of this bill but that it is being surreptitiously and clandestinely fostered by a powerful lobby in Washington. Certainly such little "gimblets" and "satellites" as Mr. Allen and myself are out openly for and against the bill, but the power behind the curtain is not exposing its hand. It realizes if it did it would mean the death of the bill. Where, I ask, are the small stockmen and agriculturists who reside west of the 100th meridian, clamoring for the passage of this bill. It is true there are a lot of understrappers who howl for its passage when their masters pull the string. I venture to say there are not a dozen men in Nebraska demanding the passage of this bill. There may be some who have interests in this section asking for its passage, but they do not reside here; they do not rear their families here, they do not school them here, they do not have to put up with all the trials, hardships and inconveniences of frontier life, and, in my judgment, Mr. Editor, they are not entitled to as much consideration as those who do. JOHN G. MAHER.

GIVES WORK TO MORE CLERKS

Eight-Hour System Will Be Enforced in Chicago Postal Service.

WASHINGTON, Feb. 17.—Radical changes in the Chicago postal service have been arranged by General Superintendent George W. Beavers of the salary and allowance division of the Postoffice department and J. H. Masten, chief clerk of the first assistant postmaster general, who returned to Washington today from Chicago, where they spent most of last week.

They arranged that on and after February 20 the entire service of the Chicago postoffice shall be put on an eight-hour basis, that is a nine-hour service, with one hour for meals. This will be accomplished by the appointment of fifty additional clerks in the mailing division of the central station, ten additional clerks in the Union depot station and four additional clerks in other outside stations.

Newspaper Changes Hands.

SCHUYLER, Neb., Feb. 17.—(Special.)—The Schuyler Sun, which has been run by J. O. Burkley during the last sixteen months, has been sold to F. L. Werts. Mr. Wertz owns the Quill also, which he recently leased to Alex Schlegel for a term of five years.

Injured by Kick of Fallen Horse.

HASTINGS, Neb., Feb. 17.—(Special Telegram.)—Isaac Hall this morning was delivering mail on his route along High street when his horse fell, and in making an effort to rise, kicked Mr. Hall in the face with sufficient force to knock him down. The blow cut a deep gash over one eye and knocked out one of Hall's front teeth. Hall will be unable to attend to his duties for several days.

MASS MEETING AT SCHUYLER

Union Pacific Railway is Criticised and Improvement of Platte River Bridge Discussed.

SCHUYLER, Neb., Feb. 17.—(Special.)—A mass meeting of Schuyler citizens was held in rooms of the commercial club in the interest of good roads and improvement of the Platte iron bridge, which is in bad condition. The bridge at this point was built and has been kept in repair by Colfax county.

At the same meeting the Union Pacific railway was criticised in a resolution for not paying the tax levied by the county authorities. The railway asserts that the tax is too heavy and resists payment for that reason.

Two Men Injured in Howard County.

ST. PAUL, Neb., Feb. 17.—(Special.)—Charles A. Sorenson, a young man from near Dannebrog, had an arm crushed yesterday on a cornsheller, which necessitated amputation above the elbow. Another young man, a Swede, just arrived from his native land, whose name has not been learned, by accidental discharge of a gun near Elba, also had one arm so badly shattered that it had to be amputated. Both patients are doing well.

America is fast forging ahead in everything. Cook's Imperial Extra Dry Champagne is excelled by no foreign article.

Jap Rose (TRADE MARK) Soap

one sixth pure glycerin, is exquisite and delightful.

These qualities are the result of simple purity and extreme care in manufacture. It has the delicate odor of spring-time flowers.

Soothing to an irritated skin; it makes bathing a pleasure.

JAMES S. KIRK & COMPANY

Served Free This Week Only

A DELICIOUS GRAPE BEVERAGE

At Sherman & McConnell's Drug Store, Cor. 16th and Dodge Sts.

Every person calling will be served free with a glass of

MULL'S GRAPE TONIC

A crushed fruit laxative and blood purifier—makes flesh, bone and muscle—builds up the system, etc.

Ladies especially invited to taste this most delicious tonic and beverage.

"WHERE DIRT GATHERS, WASTE RULES."

GREAT SAVING RESULTS FROM THE USE OF

SAPOLIO

The Mo. Pac. Ry

MISSOURI PACIFIC RAILWAY

Low Rate Homeseekers' Excursions.

Tuesday, - February 18
Tuesday, March 4 and 18

To nearly all points in the South, Southeast and Southwest.....

For full information call on or address T. F. GODFREY, Pass. and Ticket Agt., S. E. Cor. 14th and Douglas Sts., Omaha, Neb.

BLOOD POISON

Is the worst disease on earth, yet the easiest to cure WHEN YOU KNOW WHAT TO DO. Many have pimples, spots on the skin, sores in the mouth, ulcers, falling hair, bone pains, catarrh; don't know it is BLOOD POISON. Send to DR. BROWN, 935 Arch st., Philadelphia, Pa., for BROWN'S BLOOD CURE, $2.00 per bottle; lasts one month. Sold only by Sherman & McConnell Drug Co., 16th and Dodge Sts., Omaha.

Brown's Capsules Cure Men in few days. Drug Store, 16th and Dodge Sts.

A Model Doctor's Office

Most doctors find it convenient to have evening or Sunday office hours. Patients can hardly walk up stairs at such times.

The Bee Building

has all night and Sunday elevator service. Water and gas, as well as electric light are in each room. The rooms are all light and our offices are most attractive. Rents are no higher than in inferior buildings.

R. C. Peters & Co.,
Rental Agency,
Ground Floor, Bee Building.

Tender Feet

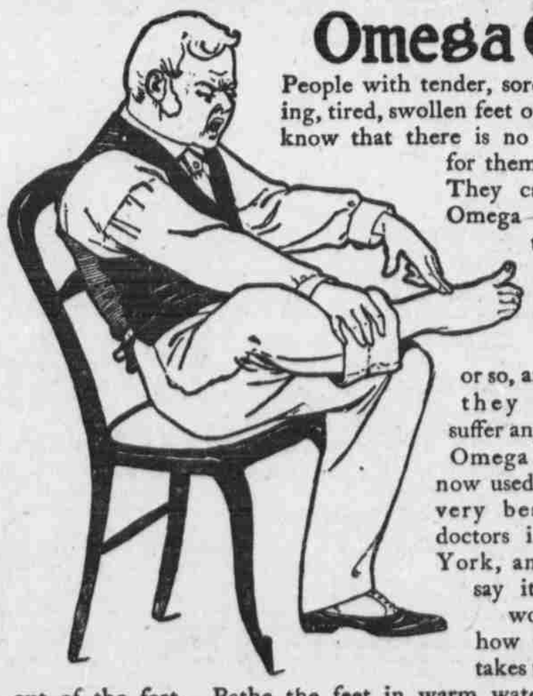

Omega Oil

People with tender, sore, itching, tired, swollen feet ought to know that there is no excuse for them at all. They can rub Omega Oil on the feet each night for a week or so, and then they won't suffer any more. Omega Oil is now used by the very best foot doctors in New York, and they say it is just wonderful how the Oil takes the pain out of the feet. Bathe the feet in warm water, wipe dry, and then rub on the Oil. This treatment is particularly recommended to men and women who have to stand up or walk a good deal. Farmers, clerks, mechanics or women who do housework will find Omega Oil the best foot cure they ever tried.

Omega Oil is good for everything a liniment ought to be good for. 25

The Lakewood Hotel

In the PINES of Southern New Jersey

The Leading Hotel of Lakewood.

LAKEWOOD, in the heart of a balsamic forest of pines, is now a world-renowned winter resort for health and pleasure, and The Lakewood, its principal and largest hotel, is a superbly equipped hostelry, in luxurious accommodation for the comfort, convenience and entertainment of its patrons not surpassed by any hotel in America. The cuisine and service equal those of the celebrated restaurants of New York and Paris.

At The Lakewood are installed the famous Hydrotherapeutic (water cure) Baths of Prof. Charcot of Paris, and Prof. Erb of Heidelberg. This resort has the most improved and perfect apparatus for the treatment and cure of overwork, nervousness, insomnia, and allied complaints, by means of hydrotherapy and electricity, of any hotel in the world. This department is under the care of the House Physician.

JAS. H. BERRY, Manager.