NATIONALS CONNECT OFTE..

New York's Game at Pittsburg Marked by Much Hitting.

LEADERS MANAGE TO MAKE MOST RUNS

Squeeze Ten Out of Fourteen Hits, but Only Four Are Earned—Matthewson Partly Responsible for Results.

PITTSBURG, Sept. 25.—Matthewson had poor control and was hit hard and often in today's National game, while Tannehill kept the hits scattered until the eighth. Attendance, 1,500. Score:

PITTSBURG.	R.	H.	O.	A.	E.	NEW YORK.	R.	H.	O.	A.	E.
A. Davis, rf	3	2	0	0	0	Murphy, rf	1	1	1	0	0
Clarke, lf	2	1	2	0	0	Jones, lf	1	2	1	0	1
Beaumont, cf	2	2	2	0	0	V'Halt'n, cf	1	2	0	0	1
Wagner, ss	1	2	5	4	1	Strang, 3b	1	2	2	2	0
Branst'd, 1b	0	0	10	1	0	Ganzel, 1b	0	2	11	0	0
Bitchey, 2b	0	2	1	6	0	G. Davis, ss	0	0	4	3	1
Leach, 3b	0	1	0	0	0	Miller, 2b	0	2	1	2	0
Zimmer, c	1	0	7	1	0	Warner, c	0	1	4	5	1
Tannehill, p	1	2	0	0	0	Matwson, p	0	0	0	3	0
						*Hickman	1	1	0	0	0
Totals	13	14	27	12	1	Totals	5	13	24	14	4

*Batted for Matthewson in the ninth.

Pittsburg	3	0	0	0	2	4	0	0	0	*—10
New York	1	0	0	0	0	1	0	2	1	—5

Earned runs: Pittsburg, 4; New York, 3. Two-base hits: Beaumont, Wagner, Ritchey, Strang (2), Hickman. Three-base hits: Wagner, Tannehill, Jones. Sacrifice hit: Leach. Stolen bases: A. Davis, Beaumont, Wagner, Strang. Double play: Matthewson to Warner to Davis, Strang to Miller. First base on balls: Off Tannehill, 1; off Matthewson, 4. Hit by pitched ball: Clarke. Struck out: By Tannehill, 6; by Matthewson, 3. Wild pitch: Matthewson. Time: 1:50. Umpire: O'Day.

Red's Pitcher Laid Out.

CINCINNATI, Sept. 25.—Heisman, the Cincinnati Nationals' new pitcher, was knocked unconscious in the second inning today by a pitched ball. Brooklyn had no trouble in winning the game. Attendance, 800. Score:

BROOKLYN.	R.	H.	O.	A.	E.	CINCINNATI.	R.	H.	O.	A.	E.
Keeler, rf	1	0	0	0	0	Bay, rf	0	0	3	0	0
Sheckard, lf	2	2	4	1	0	Barley, lf	0	1	1	0	0
Bergen, cf	1	1	1	1	0	Beckley, 1b	1	1	8	0	0
Kelley, 1b	1	1	5	0	1	Dobbs, cf	0	0	3	0	1
Daly, 2b	1	2	2	2	0	Corcoran, ss	1	2	0	5	1
Dahlen, ss	1	2	2	6	1	Steinf'ldt, 2b	0	1	5	4	0
Irwin, 3b	0	1	2	0	0	O'Brien, 2b	0	0	3	4	1
Farrell, c	1	1	10	0	0	Bergen, c	0	0	3	2	2
Donovan, p	1	1	1	0	0	Heisman, p	0	0	0	0	0
						Sudhoff, p	0	1	1	0	0
Totals	9	11	27	10	3	*Hurley	0	0	0	0	0
						Totals	4	8	27	13	5

*Hurley batted for Sudhoff in the ninth.

Brooklyn	1	3	0	0	5	0	0	0	0	6— 9
Cincinnati	0	0	1	0	1	0	1	0	0	0— 2

Earned runs: Brooklyn, 7. Two-base hits: Sheckard, Corcoran. Three-base hits: Kelley, Steinfeldt, Corcoran. Stolen bases: Sheckard, Kelley, Daly (2). Double plays: Corcoran to O'Brien to Beckley, Steinfeldt to O'Brien to Beckley. First base on balls: Off Donovan, 4; off Heisman, 2; off Sudhoff, 3. Hit by pitched ball: Heisman. Struck out: By Donovan, 6; by Sudhoff, 3. Wild pitch: Donovan. Time: 1:35. Umpires: Nash and Brown.

Missourians Finish Strong.

ST. LOUIS, Sept. 25.—The St. Louis Nationals won the odd game of the Boston series on Richardson's home run in the eleventh inning. Attendance, 1,000. Score:

ST. LOUIS.	R.	H.	O.	A.	E.	BOSTON.	R.	H.	O.	A.	E.
Burkett, lf	0	1	4	0	0	Rickert, lf	0	0	7	0	0
Hedrick, cf	1	1	4	0	0	Tenney, c	0	0	4	1	0
Padden, 2b	0	3	2	5	0	Dement, 2b	0	1	3	2	0
Wallace, ss	0	0	3	6	1	Cooley, 1b	0	0	9	0	0
Donovan, rf	0	1	1	0	0	Carney, rf	0	1	2	0	0
Rich'son, 1b	1	1	15	0	0	Lowe, 3b	1	1	3	1	0
Kruger, 2b	0	2	0	3	0	Long, ss	0	0	1	5	0
Peitz'ver, c	0	0	3	1	0	Nichols, cf	0	1	2	0	0
Harper, p	0	0	0	2	0	Willis, p	0	1	0	2	0
Totals	2	9	33	17	1	Totals	1	5	21	11	0

*One out when winning run was made.

St. Louis	1	0	0	0	0	0	0	0	0	0	1— 2
Boston	0	0	0	0	1	0	0	0	0	0	0— 1

Earned runs: St. Louis, 2; Boston, 1. Home run: Richardson. Wild pitch: Harper. First base on balls: Off Willis, 2. Stolen bases: Heidrick, Padden, Richardson. Struck out: By Harper, 2; by Willis, 2. Sacrifice hits: Schriver (2), Long (2). Left on bases: St. Louis, 6; Boston, 2. Time: 2:04. Umpire: Emslie.

Three Straight for Phillies.

CHICAGO, Sept. 25.—The Philadelphia Nationals took the third straight by bunching seven hits in the seventh and eighth innings. Attendance, 500. Score:

PHILADELPHIA.	R.	H.	O.	A.	E.	CHICAGO.	R.	H.	O.	A.	E.
Thomas, cf	0	0	3	0	1	Hartsel, lf	1	1	0	0	0
Barry, 2b	0	1	6	3	0	Green, cf	0	0	1	0	0
Flick, rf	0	0	4	0	0	Dexter, 3b	0	2	2	4	0
Delhanty, lf	1	1	2	0	1	Doyle, 1b	1	1	12	0	1
Douglas, c	1	1	3	0	0	M'C'm'k, ss	1	1	3	0	0
Jennings, 1b	1	1	7	0	0	Childs, 2b	0	0	3	4	0
Wolter, ss	1	1	2	0	0	Gannon, rf	0	0	1	0	0
Cross, ss	0	0	1	5	2	Kling, c	0	1	7	0	0
Duggleby, p	0	1	0	1	0	Hughes, p	0	0	0	0	0
						*Raymer	0	1	0	0	0
Totals	4	8	27	11	4	Totals	3	6	27	11	1

*Batted for Hughes in the ninth.

Philadelphia	0	0	0	0	0	0	2	2	0—	4
Chicago	1	0	0	0	0	0	1	0	2—	3

Left on bases: Chicago, 5; Philadelphia, 7. Stolen bases: Hartsel, Thomas. Struck out: By Hughes, 6; by Duggleby, 2. First base on balls: Off Hughes, 4; off Duggleby, 1. Time: 1:30. Umpire: Dwyer.

National League Standing.

	Won.	Lost.	P.C.
Pittsburg	84	45	.651
Philadelphia	76	54	.585
Brooklyn	76	56	.578
St. Louis	69	60	.535
Boston	66	65	.504
New York	51	78	.395
Chicago	51	83	.381
Cincinnati	47	79	.373

AMERICAN SLUGGING MATCH

Milwaukee and Philadelphia Each Make Thirteen Hits, the Latter Winning Game.

PHILADELPHIA, Sept. 25.—Ten of the home American team batted in the first inning and six of them hit safely, two of the hits being triples. Five runs were scored, enough to win. Milwaukee hit Bernhard frequently, but good fielding kept the visitors' runs down. Attendance, 1,422. Score:

PHILADELPHIA.	R.	H.	O.	A.	E.	MILWAUKEE.	R.	H.	O.	A.	E.
Foltz, 2b	1	2	1	3	0	Jones, lf	0	1	1	0	1
Davis, 1b	1	1	9	0	0	Friel, cf	0	1	2	1	0
Lajoie, ss	1	1	4	1	0	Anderson, 1b	1	1	12	1	0
Seybold, cf	1	2	1	0	0	Gilbert, 2b	0	2	3	2	0
McIntyre, lf	1	1	4	0	0	Conroy, 3b	0	1	0	3	0
Steelman, rf	0	1	0	0	0	Maloney, c	1	2	3	1	0
Powers, c	0	1	5	0	0	Hallman, rf	0	1	0	0	0
Dolan, 3b	1	1	3	2	0	Bone, ss	1	2	2	2	0
Bernhard, p	0	3	0	2	0	Husting, p	1	2	1	4	0
Totals	6	13	27	8	0	Totals	4	13	24	15	1

Philadelphia	5	0	0	0	0	0	0	1	*	—6
Milwaukee	0	2	0	1	0	0	0	0	1	—4

Earned runs: Milwaukee, 1; Philadelphia, 1. Two-base hits: Friel, Dolan, Anderson. Three-base hits: Foltz, Seybold. Sacrifice hit: Steelman. Double plays: Conroy to Gilbert to Anderson, Dolan to Davis, Anderson (unassisted). Stolen bases: Maloney, McIntyre. Struck out: By Husting, 3; by Bernhard, 5. Left on bases: Milwaukee, 10; Philadelphia, 8. First base on balls: Off Husting, 3; off Bernhard, 3. Time: 1:55. Umpire: Sheridan.

Baltimores Win Snappy Game.

BALTIMORE, Sept. 25.—Today's American game between Baltimore and Cleveland was short and snappy and resulted in a victory for the locals. McGinnity was very effective until the ninth inning, when he let down and four hits were made off him, two of them two-baggers, netting four runs for the visitors. Dowling was hit hard and consecutively. Attendance, 795. Score:

BALTIMORE.	R.	H.	O.	A.	E.	CLEVELAND.	R.	H.	O.	A.	E.
Donlin, lf	2	2	9	0	0	Pick'ring, cf	2	1	3	1	0
Seymour, rf	1	4	2	0	0	Harvey, lf	0	1	0	0	0
Williams, 2b	1	2	3	3	1	Beck, 2b	1	1	1	5	0
Koster, ss	1	3	1	5	0	L'Chance, 1b	1	2	12	0	1
Brodie, cf	0	1	1	0	0	Bradley, 3b	1	2	2	2	0
Dunn, 3b	1	1	2	2	2	Donovan, rf	0	1	2	0	1
Jackson, 1b	0	1	3	1	0	McGuire, ss	0	0	2	1	0
Bresn'han, c	1	1	5	0	0	Connor, c	0	0	4	1	1
McGin'nity, p	1	2	0	0	0	Dowling, p	0	0	0	3	0
Totals	8	17	27	11	3	Totals	5	8	27	14	3

Baltimore	1	1	2	0	0	0	0	4	*	—8
Cleveland	0	0	0	0	0	1	0	0	4	—5

Sacrifice hits: Jackson, Bresnahan. Two-base hits: Bradley, Donovan. Three-base hits: Harvey, McGinnity. Stolen base: Donlin. Double plays: Beck to McGuire to LaChance, Bradley to Beck to LaChance. First base on balls: Off Dowling, 2. Struck out: By McGinnity, 3; by Dowling, 1. Left on bases: Baltimore, 8; Cleveland, 3. Time: 1:30. Umpire: Haskell.

Washington's by One Run.

WASHINGTON, Sept. 25.—Two hits, a pass and Holmes' costly error in the second inning gave Washington today's American game. Patten pitched a beautiful game. Both teams fielded poorly. Attendance, 262. Score:

WASHINGTON.	R.	H.	O.	A.	E.	DETROIT.	R.	H.	O.	A.	E.
Waldron, cf	1	2	1	0	0	Barrett, cf	0	0	2	0	0
Farrell, 2b	0	1	3	6	0	Holmes, rf	0	0	1	0	1
Dungan, rf	0	1	0	0	0	Casey, 3b	0	0	0	1	1
Gear, lf	0	1	0	0	0	Shaw, 3b	0	0	0	1	0
Grady, c	0	2	4	2	0	Gleason, 2b	0	0	3	4	0
Mercer, 1b	0	0	12	1	2	Elberfeld, ss	0	0	2	5	0
Coughlin, 3b	1	1	4	2	0	Nance, lf	1	2	1	0	1
Clingman, ss	0	0	3	2	1	Dillon, 1b	0	0	10	0	0
Patten, p	1	0	0	4	0	McAlister, c	1	1	3	0	1
						Miller, p	0	2	0	1	0
Totals	3	8	27	17	6	Totals	2	5	24	16	4

Washington	0	3	0	0	0	0	0	0	*	—3
Detroit	0	0	1	0	0	0	0	0	0	1—2

Two-base hit: Grady. Double plays: Farrell to Coughlin, Farrell to Mercer to Clingman. First base on balls: Off Patten, 1; off Miller, 3. Hit by pitched ball: By Patten, 1. Struck out: By Patten, 5; by Miller, 3. Left on bases: Washington, 3; Detroit, 7. Passed ball: Grady. Time: 1:25. Umpire: Hart.

White Sox Easy as Ever.

BOSTON, Sept. 25.—The Boston Americans defeated Chicago easily today, the visitors' errors again contributing largely to their defeat. McFarland's fielding was a feature. Attendance, 7,921. Score:

BOSTON.	R.	H.	O.	A.	E.	CHICAGO.	R.	H.	O.	A.	E.
Dowd, lf	1	0	1	0	3	Hoy, cf	0	2	2	1	0
Stahl, cf	0	1	1	0	0	McFarl'nd, lf	1	0	6	0	0
Collins, 3b	0	0	2	2	1	Mertes, 2b	1	1	5	3	1
Freeman, 1b	0	2	10	0	0	Hartman, 3b	0	1	1	3	1
Hemphill, rf	0	1	1	1	0	Foster, rf	0	1	0	0	1
Parent, ss	3	3	3	2	0	Isbell, 1b	0	1	8	0	1
Ferris, 2b	1	1	2	7	0	Shugart, ss	0	1	2	0	1
Criger, c	0	0	7	2	0	Sugden, c	0	0	2	1	0
Young, p	0	0	0	1	0	Callahan, p	0	1	0	2	0
Totals	5	7	27	15	4	Totals	2	8	24	10	5

Boston	1	2	0	0	0	1	0	1	*	—5
Chicago	2	0	0	0	0	0	0	0	0	—2

Earned run: Boston, 1. Three-base hits: Isbell, Hoy, Ferris. Sacrifice hits: Parent, Criger. Stolen base: Dowd. First base on balls: Off Young, 1; off Callahan, 2. Struck out: By Young, 6. Passed ball: Criger. Time: 1:50. Umpire: Connolly.

American League Standing.

	Won.	Lost.	P.C.
Chicago	82	52	.687
Boston	75	57	.568
Detroit	72	60	.545
Philadelphia	70	61	.534
Baltimore	66	63	.512
Washington	61	71	.462
Cleveland	55	78	.413
Milwaukee	47	86	.353

SOUTHERN LEAGUE IN DOUBT

Season Closes with Championship Claimed by Both Nashville and Little Rock.

LITTLE ROCK, Ark., Sept. 25.—The Southern league's base ball season came to a close today with the championship in dispute between Nashville and Little Rock. While the pennant is claimed for Little Rock Nashville claims to have won one more game than the home team. Nashville lost both games today and Little Rock won two. Selma finishes as the tail ender of the league. In a telegram received here tonight President J. B. Nicklin of the Southern base ball league states that the two disputed Nashville-Little Rock games scheduled for September 17 and 19 have been referred to a board of arbitration. Score first game:

										R.	H.	E.
Little Rock	0	4	0	1	1	0	0	0	*—6	12	3	
Birmingham	0	0	0	0	1	0	0	0	0—1	6	4	

Batteries: Little Rock, Skopec and Lynch; Birmingham, Wilhelm and Kalkhoff.

Second game:

										R.	H.	E.
Little Rock	2	0	0	0	0	0	1	1	*—4	8	1	
Birmingham	1	0	0	0	0	0	0	0	0—1	4	1	

Batteries: Little Rock, Popp and Lynch; Birmingham, Lipp and Kalkhoff.

NEW ORLEANS, Sept. 25.—Score first game:

										R.	H.	E.
New Orleans	0	0	0	1	0	1	0	1	*—3	6	1	
Nashville	0	0	0	1	0	0	0	0	0—1	3	5	

Batteries: New Orleans, Kellum and Abbott; Nashville, Shields and Fisher.

Second game:

											R.	H.	E.
New Orleans	1	0	1	0	1	0	4	—16	17	3			
Nashville	2	0	0	0	0	0	—3	6	7				

Batteries: New Orleans, Stanley and Abbott; Nashville, Shields and Fisher.

MEMPHIS, Sept. 25.—Score:

												R.	H.	E.
Memphis	4	1	2	0	1	0	0	0	0—9	17	1			
Chattanooga	0	0	0	0	0	0	0	0	0—0	7	1			

Batteries: Memphis, Rhodes and Armstrong; Chattanooga, Bauer and Harkins.

SHREVEPORT, Sept. 25.—Score:

												R.	H.	E.
Selma	4	3	0	0	1	2	6	*	—17	22	6			
Shreveport	0	2	0	0	0	2	0	0	2—6	11	6			

Batteries: Selma, Cribbens and Leighton; Shreveport, Fisher and McGuire.

WESTERN LEAGUE GUESSES

Chicago Suggests Itself for Membership, but Says Nothing of Omaha.

CHICAGO, Sept. 25.—(Special Telegram.)—Negotiations are on foot to plant a team of the Western league in Chicago. The National games are now played on the west side and the American games on the south side. The north side offers an enticing field for the newcomers.

Should the Western cut in here, it will be due to the influence of such men as Jimmy and Johnny Ryan of the St. Paul team, Billy Everitt of Denver, who knows the town, and other Chicago base ball men working in the minor league.

In addition to Chicago, the new circuit is proposed to include St. Paul, Minneapolis, Chicago, Louisville, Indianapolis, Toledo, Kansas City and Milwaukee. This will mean a dropping of such cities as Colorado Springs and Denver. Denver is rated as one of the best towns in the Western for the money end, but it is considered too far west to make good in a league of this kind.

Another league will be organized to take in those towns in the west between here and the mountains. Just what men and clubs will be placed here is only heresay. It may be that the Denver team will be switched here bodily, with Bill Everitt at the head, though Jimmy Ryan would be the more likely to cut in.

The Western league men are working quietly on the Chicago end of it and will give nothing out officially until they are sure of their ground.

FORM TRUST IN ATHLETICS

Base Ball and All Other Professional Sports to Be Ultimately Taken Into the Fold.

NEW YORK, Sept. 25.—The Evening World says: A great trust in base ball and professional athletics is being organized by magnates of the National league, headed by President Hart of the Chicago club and Andrew Freedman of the New York club.

Articles of incorporation of the National Athletic company, which is to be the name of the new combination, have been drawn up and the promoters expect to complete the project so rapidly that they will have control of professional athletics before the opening of the season next spring. A tremendous saving in expenses and the abolition of the warfare now waged between rival organizations and between rival magnates and players is contemplated.

Whether Hart and Freedman and their associates expect to seek the control at once of cricket, athletic sports and other branches outside of base ball they will not say. The contemplated capital stock is $50,000,000. The main object of the combine will be to merge the National and American leagues.

President Hart of Chicago first broached the subject several months ago. He had first exhausted every argument to induce his brothers in the National league to make terms of peace with the American league.

President Brush, Freedman and others, however, would not join in the harmony move. Freedman at first was equally averse to the trust idea, but it had so many seeming advantages that he at last joined with Hart in the preliminary negotiations. Soden of Boston and Rogers of Philadelphia are two of those so far left out of the negotiations. It is reported that Robinson of St. Louis is interested in the matter already, but the inner circle is being kept small and none of the men known to be involved will talk of the details.

CHICAGO, Sept. 25.—Hart said he knew nothing whatever about the athletic company and that his name did not belong among the organizers.

New to the League Magnates.

CLEVELAND, O., Sept. 25.—When shown the dispatch from New York today stating that a trust in base ball and professional athletics was being organized President Frank DeHass Robison of the St. Louis National League club said:

"This is absolutely the first intimation I have had concerning the matter. While it may, of course, be true that such a project is under way, I feel almost sure that I would have received a hint of it ere this from those said to be at the head of the scheme if any definite steps had really been taken."

Asked if he thought such a trust as described would prove practicable Mr. Robinson said he would want to consider the question very carefully before venturing an opinion on it.

Vice President C. W. Summers of the league discussed the same subject and said: "It is the first word I have heard of the matter. It may be true, but I doubt it very much."

Andrew Freedman, who was seen during the day by a reporter, said there was not a word of truth in the story that he was concerned in a project for the formation of a company to control base ball and other professional athletics. He also denied any knowledge of the existence of such enterprise.

SHOOTING TOURNAMENT IS ON

Sixth Annual Meeting of the Dupont Gun Club on Iowa Side of River.

The first day's shoot of the sixth annual tournament of the Dupont Gun club at the east end of the Douglas street bridge yesterday was a success in every way. The attendance was not so large on this occasion as at some other tournaments, but the men made up in ability what they lacked in numbers. The weather was ideal, neither too hot nor too cold, and the wind did not interfere in any way.

With the exception of the third and the eighth, each event was for fifteen targets, the exceptions were for twenty targets.

Several trap shooters were present from Sioux City, which sent the largest delegation of any town with the exception of Omaha. Western Iowa and eastern Nebraska were fairly well represented with men from Emerson, Sloan, Glenwood, Swan, Breda, Denison and Spirit Lake in Iowa, and Fremont, Syracuse, Lincoln, North Bend and Nebraska City in Nebraska.

The high score for the day was made by H. S. McDonald, who missed but six targets out of 160. He was closely pushed by Dominie of Fremont, who missed but one target more than the high gun.

The score in the ten events is as follows, giving number shot at and number broke:

Dominie	13	14	19	15	15	15	14	19	14	15—	150—153
Bray	10	13	20	14	13	14	14	19	14	15—	150—146
McDonald	14	14	20	15	14	13	15	20	14	15—	150—154
Danielson	9	7	15	12	12	..	..	..	12	12—	110— 79
Nicholson	8	7	12	12	10	13	12	17	14	14—	110—119
Boyd	13	13	18	11	14	14	12	20	12	14—	140—141
Hunter	13	13	19	14	14	13	13	19	11	12—	140—142
Hawman	10	14	17	14	14	12	14	18	15	14—	140—142
Grey	12	13	18	13	14	13	15	19	13	15—	140—145
Duncan	14	13	16	13	12	14	14	19	13	12—	140—140
Wilson	14	15	19	14	14	13	13	19	14	15—	140—151
Arms	13	12	19	14	15	15	13	19	13	13—	140—148
Wainwright	7	11	18	13	14	14	12	15	13	13—	130—133
Redfern	12	11	16	10	10	12	12	14	12	9—	120—118
Tamm	11	14	19	13	14	13	14	13	11	12—	120—134
Taggert	12	12	17	13	9	11	13	17	8	.—	120—112
Baughman	13	14	19	11	12	12	14	17	11	13—	120—136
Harbeck	13	13	17	14	12	13	14	17	11	15—	120—139
Brewer	13	13	17	13	15	14	14	17	15	15—	120—146
Dwork	15	12	18	15	15	14	15	18	13	14—	120—149
Townsend	14	14	17	14	15	15	15	20	13	12—	120—149
Hanks	13	13	18	14	13	..	16	13	15	—130—115	
Scow	13	..	..	14	..	..	18	..	..	—50—	45
Meyer	..	6	13	11	..	..	11	14	9	—50—	54
Wilkins	..	..	..	..	..	12	13	17	11	12—	50— 65
Gayhard	..	..	..	..	..	13	14	16	15	10—	80— 68
Samson	..	..	..	..	..	11	12	17	13	13—	80— 66
Raines	..	..	..	..	..	14	12	18	13	14—	80— 71
Carter	..	..	..	..	..	14	13	18	14	11—	80— 70
Morrill	..	..	..	..	..	14	14	20	14	15—	80— 76
Fogg	..	..	..	..	..	13	19	13	..	—50—	45
Parmalee	..	..	..	..	..	19	15	15	—	50—	49
Lewis	..	..	..	..	..	18	14	14	—	50—	46
Terry	..	..	..	..	..	15	11	12	—	50—	38
Scott	..	..	..	..	..	11	11	11	—	50—	33

'VARSITY MAKES BIG GAINS

Captain Westover's Team at Lincoln Tears Great Holes in the Scrub's Line.

LINCOLN, Sept. 25.—(Special.)—Interest in the Nebraska foot ball team this year is shown by the number of people out watching daily practice. Fully 200 are along the side lines each evening watching the work of the teams.

Coach Booth put the 'varsity and scrubs through hard practice Monday evening. After a half-hour devoted to punting and signal practice, the two teams lined for a forty-minute scrimmage. The 'varsity team made several touchdowns during the evening. Most of the gains were made around the ends. Reinforced by substitutes from the varsity and by Coach Melford, the scrub line put up a stiff defense and fought every inch of ground.

Several new men are showing up well and Coach Booth says the team will not be weakened if some 'varsity men are laid up by accidents.

The 'varsity backs did great work and behind splendid interference, circled the ends repeatedly for long gains. Bender promises to become one of the best ground gainers on the team. He is short, stocky and swift and hard to get off his feet. Every day the team is getting in finer condition. The way Westover and his men tear up the line and smash the interference of the scrubs foretells of future glory for Nebraska. The great work of the 'varsity is more noteworthy because the scrub this year is almost as strong as some first teams have been in former years. Melford and Raymond go in occassionally to make the 'varsity work harder.

Roehler is laid up with a bad leg and Martin is filling his place at center. Stringer is nursing a bad knee, but will be in the game today. Williams, who is now taking work in the 'varsity, came out Monday in a suit for the first time. He will try for his old position at half. Bell of the '99 team is also out trying for a place.

Friday morning the team will leave for Kirksville to play the Osteopaths. The captain and coach do not expect an easy game, as the doctors have a strong team and have been practicing since the middle of August, under the direction of Coach White, who had charge of the Missouri team in '99. Eighteen men will go, as the coach wishes to run no risks in crippling any of his team for the Minnesota game.

Manager Cowgill went to Omaha today to arrange for a rate to Minneapolis October 12. It is reported that a large number of Omaha cranks will go up and root for the Nebraska if a low rate can be arranged.

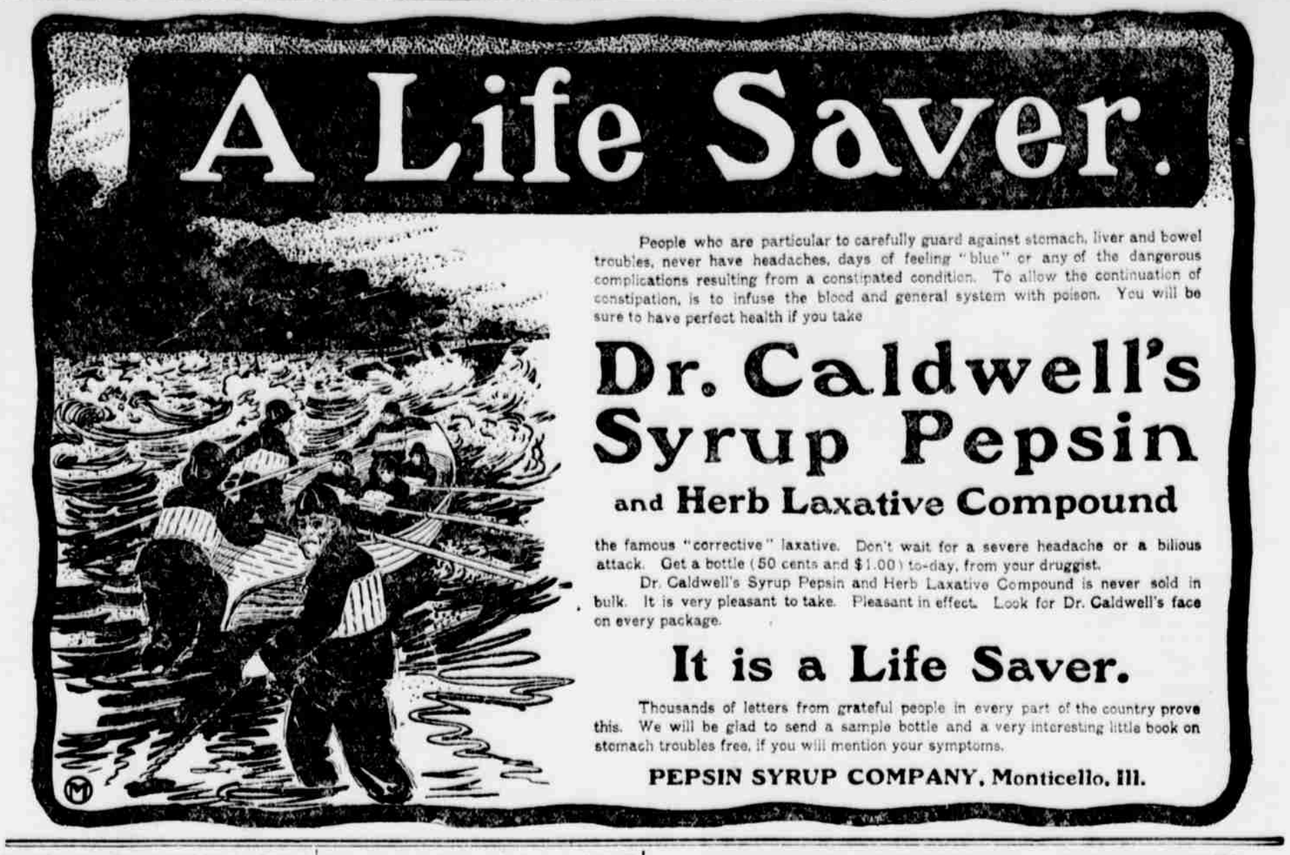

People who are particular to carefully guard against stomach, liver and bowel troubles, never have headaches, days of feeling "blue" or any of the dangerous complications resulting from a constipated condition. To allow the continuation of constipation, is to infuse the blood and general system with poison. You will be sure to have perfect health if you take

Dr. Caldwell's Syrup Pepsin

and Herb Laxative Compound

the famous "corrective" laxative. Don't wait for a severe headache or a bilious attack. Get a bottle (50 cents and $1.00) to-day, from your druggist.

Dr. Caldwell's Syrup Pepsin and Herb Laxative Compound is never sold in bulk. It is very pleasant to take. Pleasant in effect. Look for Dr. Caldwell's face on every package.

It is a Life Saver.

Thousands of letters from grateful people in every part of the country prove this. We will be glad to send a sample bottle and a very interesting little book on stomach troubles free, if you will mention your symptoms.

PEPSIN SYRUP COMPANY, Monticello, Ill.

RACES START ENGLISH STYLE

Gravesend Adopts Plan of Letting Them Off First Time.

RESULTS IN TWO BEING LEFT AT POST

**One of Them is Whisky King, a Favorite There as in Some Other Places