COUNCIL BLUFFS.

MINOR MENTION.

Davis sells drugs.

The Elks are to meet tonight.

Stockert sells carpets and rugs.

Fine A B C beer, Neumayer's hotel.

Gas fixtures and globes. Bixby & Son.

Wollman, scientific optician, 409 Broadway.

Two furnished rooms for rent. 331 West Broadway.

C. E. Alexander & Co., pictures and frames. Tel. 366.

Born, to Mr. and Mrs. W. J. Kirkland of Sixth avenue, a son.

Missouri oak body wood, $5.50 cord. Wm. Welch, 23 N. Main St. Tel. 128.

James Fenlon was reported last evening to be still in a critical condition.

The First avenue foot ball team beat the Transfer Boys yesterday afternoon, 17 to 9.

The Elks' Whist club has organized for the winter and will play Wednesday and Saturday nights.

M. Saltzman was arrested yesterday, charged with erecting a frame building within the city fire limits.

The police were notified yesterday that the Burlington ticket office at Afton, Ia., had been broken into and three tickets and a razor stolen.

For upholstering, repairing, mattress work, feather renovating, Ostimoor felt mattresses go to Morgan & Klein's, 122 South Main street.

Stephen Dunn, having failed to take out his license as a common carrier, was arrested yesterday and will have a hearing in police court Monday.

Fall opening of millinery Saturday and Monday, September 21 and 23. Latest styles in pattern hats and bonnets. Miss Anna H. Moore's, 341 Broadway.

Bluffs company No. 27, Uniformed Rank, Knights of Pythias, will give its first dance of the season in its armory at Hughes' hall, Saturday, September 28.

Myrtle lodge No. 12, Degree of Honor, will give a social and dance Friday, September 27, at its hall, in the Merriam block. Refreshments served. Tickets, 25 cents.

The case against Arlie Land and Claude Hausch, charged with stealing Mrs. Christine Wiberg's watermelons, was dismissed in Justice Ferrier's court yesterday for want of prosecution.

Otto Swan and Arthur Bird, charged with assaulting Tommy Bufns, another small boy, were before Justice Ferrier yesterday. The case was dismissed as to Swan and continued as to Bird until September 28.

Dave Mooney of this city, charged with passing forged checks in Missouri Valley, has been acquitted. Among the witnesses for the defense at the trial in Logan were several members of the police force of this city.

The foot ball game yesterday afternoon at the Driving park between Wheeler's team, composed chiefly of High school boys, and the Dundee team of Omaha, resulted in a victory for the Bluffs boys, 48 to 0.

Contractor Wickham will begin the paving of First avenue Tuesday morning. He is willing that any poor person shall haul away as much as he can of the old cedar blocks for winter fuel, after they have been plowed up.

W. F. Duncan, charged with the theft of fodder from Jacob Jensen, will have a hearing before Justice Bryant Monday. Jensen alleges that Duncan stole sufficient of his fodder to feed five or six horses several weeks.

Justice Bryant is camping on W. W. Langdon's trail because he failed to prosecute the case against Fred Stevens, the saloon keeper he charged with selling liquor to his son, a minor, and has issued a warrant for his arrest.

This is the last week of the special discount sale on stoves, furniture, dishes, lamps, carpets, rugs, linoleum, oilcloths, window shades, lace curtains, portieres and house furnishings of all kinds. You will find this sale of the Iowa Furniture and Carpet company, 407 Broadway, a genuine money-saver. It will pay you to go there and look around anyhow and get their prices.

In the new Russo-Siberian play, "For Her Sake," the manager of the Dohany theater has secured an attraction that should prove a grateful novelty. It is a four-act melodrama depicting life in the empire of the czar, and covers a wide field of action, from the palaces of nobility to the convict mines. It is said to be one of the most sumptuously staged attractions on the road this season. It will be seen here in the near future.

Tonight the attraction at the Dohany theater will be "The Diamond Breaker," an exciting comedy-drama. A splendid band and orchestra is with the company. The play all through is said to be exceptionally good. Some excellent specialties will be put on between the acts, among them being such artists as Adams and Pringle. The company carries all its own special scenery and travels in the private Pullman car of Miss Pringle, the star.

On account of the recent loss in the burning of Sam Sun's private car the other day in this city a roasting benefit is being arranged in his behalf by the Elks and Knights of Pythias of this city. Mr. Sun's company will appear at the Dohany theater Wednesday evening, September 25, and under the auspices of these two fraternal societies will give a performance which promises to be one of the best seen at the Dohany for a long time. That the house will be filled to overflowing is a foregone conclusion.

N. Y. Plumbing Co., telephone 250.

Rummage sale, hats, clothing, shoes, china and everything in house furnishings.

Davis sells glass.

Buy shoes, 25 cents, rummage sale.

TWO WAYS of Looking at It

Both wrong.
Twelve inches is the normal distance at which perfect eyes see best and easiest.
Holding book or paper differently means eye-strain—means an error in refraction or defective muscles—means grave harm sooner or later.
"A glass in time saves"—slightly changed, but you know the import, and eyes are more important that stitches.

HERMAN M. LEFFERT
GRADUATE OPTICIAN,
238 BROADWAY, Opp. Glenn Avenue, Council Bluffs.

Made for those who know what's good
Woodward's Ganymede Chocolates and Opera BonBons
Made By
John G. Woodward & Co.
"The Candy Men."
Council Bluffs - - Iowa.

Iowa Steam Dye Works
304 Broadway.
Make your old clothes look like new. Cleaning, Dyeing and Repairing.

LEWIS CUTLER
Funeral Director
(Successor to W. C. Estes)
28 PEARL STREET. 'Phone 1...

FARM LOANS 5 PER CENT
Negotiated in Eastern Nebraska and Iowa. James N. Casady, jr., 128 Main St., Council Bluffs.

NOW FOR DRUMMERS' TRUST

Salesmen for Wholesale Groceries Get Together for Protection.

OMAHA AND OTHER CITIES IN THE DEAL

Western Iowa is the Prefix to the Title and the Aim is to Prevent Cutting of Rates to the Retailers.

The Western Iowa Wholesale Grocers' Salesmens' association was organized in Council Bluffs Saturday. The membership is formed of knights of the grip in the employ of the firms represented in the Iowa and Nebraska Wholesale Grocers' association and the object is mutual protection to both the traveling men and their employers. The association starts with a membership of fifty and these officers: President, T. A. Lyman, Carroll, Ia.; secretary, H. V. Foster, Des Moines.

The meeting was behind closed doors in the Woodbury building, adjoining the Grand hotel. At the same time there was a meeting of the wholesale grocers in the Grand hotel, presided over by Samuel Mahon of Ottumwa, president of the Nebraska and Iowa association. It is understood that the organizing of the salesmen was inspired by the men employing them, as they will be the persons directly benefited.

The cities represented in the salesmens' association will be Council Bluffs, Sioux City, Marshalltown, Red Oak, Des Moines, Omaha, Kansas City and St. Joseph. A committee was appointed to draft bylaws and a constitution and a meeting will be held October 5 in Carroll to complete the organization.

A member of the association, when asked as to the object and purpose of the salesmen organizing, said: "The purpose of our organization is mutual benefit and protection and to regulate the prices of contract goods. That is to say, it is to prevent one salesmen cutting the prices of another. It is also to prevent one salesman encroaching upon the territory of another. It is not a trust, although I suppose outsiders will look upon it as such. The organization is merely for our mutual benefit and for the benefit of the trade we represent. The association comprises the men working along the Missouri river, so to speak. That is all there is to it."

SUIT AGAINST UNION PACIFIC

Effort to Enforce Payment of Taxes on East End of the Company's Bridge.

The suit brought by County Treasurer Arnd against the Union Pacific Railway company to enforce the payment of city taxes on the east half of the railroad company's bridge across the Missouri river was tried before Judge McPherson in the United States court yesterday, both sides waiving a jury. While the suit was brought in the name of the county treasurer, the city is the real plaintiff and was represented by City Solicitor Wadsworth at the hearing. The suit was brought in December, 1898, in the district court and in January, 1899, was transferred on motion of the Union Pacific to the federal court.

The eastern half of the railroad bridge is within the corporate limits of the city of Council Bluffs and, it is claimed by the city, is justly and legally subject to city taxes. Up to 1897 the Union Pacific never made any objection to paying the city taxes on the bridge, but it refused to pay the taxes levied for that year by the municipality. The refusal was based on the claim that as the bridge did not receive any benefit from the levy of these taxes it was exempt, as was property within the city limits used for agricultural purposes only.

The east half of the bridge was assessed in 1897 at $105,000 and the levy was 29½ mills, making the total tax due on the bridge $3,097.50. Suit was brought for this amount and the penalty to December 31, 1898. While the Union Pacific has regularly paid the state and county taxes on the bridge, it has refused to pay the city levy until this suit is decided.

In the suit of Lucius Wells against James A. Patton, Judge McPherson overruled the motion of the defendant for a continuance and assigned the case for trial next Friday. The two suits of Bailey & McEvers against the Chicago & Northwestern Railway company were continued by agreement. The $20,000 personal injury damage suit of Clara C. Breckabill against Nathan Merriam has been assigned for Monday. The plaintiff sues for damages alleged to have been received in an elevator accident in the Merriam block, and an insurance company is the real defendant, as Merriam carried a $10,000 accident policy on the elevator.

The court ordered a special venire of twelve talesmen in addition to the regular panel to be drawn Monday.

The grand jury, which was impaneled Friday, completed its deliberations yesterday morning and was discharged. This breaks the record. Indictments on the charge of bootlegging were returned against Milton Hill, Harry Barker, Frank Howard, Louis Smith, Bert McManus, Leroy F. Mapes. They are alleged to have sold liquor along the line of the Burlington, where the double track was being laid. They were all arrested in the vicinity of Red Oak.

Davis sells paint.

Gravel roofing. A. H. Read, 541 Broadway.

Divorce Cases and Others.

In the district court Saturday Judge Macy granted Cassius Moore, a conductor on the Rock Island road, a divorce from Minnie Moore on the grounds of desertion.

Judge Wheeler will hear Monday the divorce case of Antoinette McRaven against Wade Hampton McRaven, as Judge Macy will be occupied with jury cases. McRaven yesterday filed a cross-petition to his wife's suit.

Judge Green ordered Saturday that the trial jury for the November term of district court, which will convene November 6, be summoned for November 18. This implies that the jury cases will be given the right of way over the equity docket.

Dohany Theater
One Night, Sunday, September 22.
The Diamond Breaker
Two tons of scenery. Six big specialties. Band and orchestra.
Prices, 25c, 35c, 50c.
Concert at Bayliss park, 2:30 p. m.

Cut Prices on Millinery
PENNELL MILLINERY,
541 Broadway, Council Bluffs.

The grand jury adjourned yesterday noon to Monday without making a report. As County Attorney Killpack will have to go to Avoca to attend the term of court there Tuesday, the grand jury will, it is expected, make its final report Monday.

Judge Macy went to Harlan Saturday evening to spend Sunday with his family and court will not be reconvened until Monday afternoon.

These jurors were drawn Saturday for the October term of the superior court: Will Bernges, Lewis; Ben Taylor, Taylor; A. O. Maxfield, Neola; A. C. Hile, Crescent; Herman Schoening, Keg Creek; W. D. Kirkland, Mike O'Rourke, Ole Olson, Scott Wesley, D. S. Kerr, O. W. Gordon, Max Mohn, A. Fellentreter, C. M. McKinley, W. S. McMicken, Council Bluffs.

Church Notes.

At the memorial service in the Broadway Methodist church tonight the pastor, Rev. W. J. Calfee, will speak on "William McKinley, the World's Ideal Christian man." The choir of twenty-five voices, under the direction of Ned Mitchell, will be assisted by Mrs. L. P. Hypes, soprano soloist, and F. D. and W. W. Ames of Omaha. This will be the program:

Organ prelude, "Andante Maestosa".... Hamma
Mrs. Sylvester.
Gloria Patri
Hymn, "Faith of Our Fathers Living Still" Faber
Magnificat Frost
Nunc Dimittis Boyer
Hymn, "God Moves In a Mysterious Way" Cowper
Duet, "Sweet the Moment" Adams
Messrs. F. D. and W. W. Ames.
Anthem, "Gently, Lord; Oh, Gently, Lead Us" Nevin
Gallery chorus, "Nearer, My God, to Thee" Adams
One hundred children.
Solo, "Lead, Kindly Light" Shepperd
Mrs. L. P. Hypes.
Offertory, "As God Wills" Nessler
Mrs. Sylvester.
Anthem, "Thy Way, Not Mine, Oh Lord" Briggs
Hymn, "America" Smith
Organ postlude, "Funeral March" Chopin

This will be the program for the McKinley memorial service this evening in the First Christian church:

Funeral March
Hymn—Nearer, My God, to Thee Congregation
Scripture Reading
Prayer
Cornet Solo—Lead, Kindly Light Joseph Spaulding
Offertory
Solo—Remember Me Dr. R. O. Williams
Address Rev. W. H. Crewdson
Closing Hymn Congregation

"The Spirit of Christ" will be Rev. J. W. Wilson's subject of his sermon this morning in the First Congregational church. Evening service will be resumed tonight and the meeting will be addressed by Miss Chambers, returned missionary.

Miss Effie Chambers, a returned missionary from Erzroum, Turkey, will speak in Trinity Methodist church this morning at 10:30. Miss Chambers passed through the experiences of the Armenian massacres and will speak of them. Memorial services will be held in the evening. Rev. D. C. Franklin, D. D., and others will speak.

In St. Paul's Episcopal church Rev. George Edward Walk, rector, will administer communion at 8 a. m. There will be morning prayer and sermon at 10:30. Sunday school will be at noon. Evening service will be omitted. Sunday school will meet in All Saints' chapel at 3 p. m.

Rev. Harvey Hostetler of the Second Presbyterian church will preach this morning on "One for All." His subject in the evening will be "Ashamed of Jesus." Services will be at 10:30 a. m. and 8 p. m. Sunday school will be at noon and young people's meeting at 7:30.

The First Church of Christ, Scientist, will have services this morning at 10:45 in the Sapp building. The subject will be "Reality." Sunday school will follow the service. There will be an experience meeting Wednesday night at 8.

Musicale.

The First Presbyterian church choir will give a musicale next Tuesday evening, September 24, in the church under the auspices of the Ladies' society. Admission, 25 cents. Program:

Quartet—Let the Hills and Vales Resound Richards
Mrs. Welsh, Miss Worley, Mr. Rigdon and Mr. Coker.
Piano Solo—Fifth Nocturne Leybach
Miss Hortense Forsyth.
Vocal Solo—The Song of the Heart Louise Tunison
Miss May Worley.
Vocal Solo—Bendemeer Stream Lucius Pryor.
Vocal Duet—The Idol of My Heart Stahl
Mrs. Welsh and Mr. Coker.
Vocal Solo—(a) Folk Song McDowell
(b) Hush-a-Bye, Sweet, My Own Hawley
W. S. Rigdon.
Piano Solo—Polka de Concert Bartlett
Mrs. Donald Macrae, jr.
Vocal Solo—I Promise Thee DeKoven
Mrs. Ida Weis-Seybert.
Quartet—Away to the Woods Congreve
Mrs. Welsh, Miss Worley, Mr. Rigdon and Mr. Coker.

Bargains every day at rummage sale.

Real Estate Transfers.

These transfers were filed yesterday in the abstract, title and loan office of J. W. Squire, 101 Pearl street:

Nannie A. Durand and husband to Maud G. Clatterbuck, lot 7, block 2, Bushnell's add, w d	$1,000
F. J. Day and wife to Orpha L. McCurdy, part of lot 3, block 9, Elbank's 2d add and strip adjoining, w d	400
Allen Childs and wife to Emlen Hutchinson, sub lot 4 and part of sub lot 3 of out plat lot 169 and sub lot 10 of out plat lot 170, Council Bluffs, q c d	1
A. J. Mandel and wife to Marzell Kersten, jr., lot 1, block 45, Beers' sub, w d	1,000
Chris Benson and wife to John Lee Osborn, n½ se¼ ne¼ 32-76-43, w d	1,080
Five transfers, aggregating	$3,481

Council Bluffs Society.

Mr. and Mrs. J. H. Carse are home from an eastern trip.

Henry Leffert left yesterday morning for two months in California.

Miss Mae Robinson of South Sixth street returned Wednesday from a month's visit with her sister, Mrs. John Martin of Ceresco, Neb.

Mrs. M. J. O'Connell of Hastings, Ia., is guest of Miss Lucy Dailey.

Miss Flora Judson will leave Monday for Washington to attend school.

Miss Ethel Cook of Avenue F entertained informally last evening.

Mr. and Mrs. John Schoentgen will leave today for a visit in New York.

Miss Mae Robinson of Sixth street has as her guest Hugo Johnson of Ceresco, Neb.

Charles Reynolds has gone to Chicago to take a course in electrical engineering.

Theodore Tholl of the First National bank is home from his vacation in Colorado.

The Woman's club, R. M. S., will meet Wednesday at the home of Mrs. J. M. Reynolds.

Mrs. J. Rolf of Lincoln, Neb., is guest of Mrs. I. C. Bonham of North Second street.

Harry Long left Thursday for Washington to resume his studies at Gallandett college.

The Elks are arranging for social affairs for the winter season, to include several dances.

Miss Blanche Patterson of Glen avenue entertained a number of the younger set Friday night.

Mr. and Mrs. James D. Spalding of Sioux City are guests of Mr. and Mrs. James N. Casady, jr.

Miss Ella Wirt left Thursday for Lincoln, Neb., to resume her studies in the State university.

Mr. and Mrs. U. K. Lull and daughter, Lilian, of Macedonia, are guests of Mr. and Mrs. E. E. Smith.

The young people of the First Congregational church will have a social Friday night in the church parlors.

Miss Mabel Sackett of Third street is home from Newton, Ia., where she attended the wedding of a friend.

Mrs. I. C. Bonham is home from Jefferson, Ia., where she attended the wedding of Thomas Watts and Miss Dorothy Head.

R. P. Gorham of Portland, Ore., Mrs. N. P. Kidder and Miss Alice Cross of Ypsilanti, Mich., are guests of Mr. and Mrs. J. A. Gorham.

Mrs. Charles Jones of Norfolk, Neb., is guest of Mr. and Mrs. R. E. Wiatt of Fourth street. Mrs. Jones is daughter of Governor Savage of Nebraska.

Mert Grout, Joe Wallace and Harry Keating have returned from the Black Hills. M. S. Welker, who accompanied the party, will remain a short time longer.

Daniel Rhodes entertained at his home on Upper Broadway Monday evening in honor of his 56th birthday anniversary. Following an informal reception supper was served.

The engagement of R. W. Ropp, 618 South Twelfth street, and Miss Minnie Wilson, 1218 South Nineteenth street, is announced, the wedding to take place at the bride's home Tuesday, September 24.

Mr. E. H. Haworth announces the engagement of his daughter, Miss Nellie M. Haworth, and Frank W. Reed, son of Mr. and Mrs. Freeman L. Reed. The marriage will take place at the home of the bride, 1018 Fourth avenue, Wednesday evening, September 25.

Mr. and Mrs. A. S. Bonham celebrated their sixty-sixth wedding anniversary Tuesday at their home, 317 East Pierce street. In the afternoon and evening a large number of friends and relatives called to extend congratulations. Mr. and Mrs. Bonham were married September 17, 1835, in Fleming county, Kentucky. Mrs. Bonham's maiden name was Rachel Hayden.

Marriage Licenses.

Licenses to wed were issued yesterday to the following:

Name and Residence.	Age.
Thomas H. Smith, Pottawattamie	22
Mary E. Cormack, Pottawattamie	22
Frank E. Bender, Council Bluffs	34
Alvina Tradel, Minden, Ia	24

CRACKSMEN MISS BIG HAUL

Burglars Blow Open Safe at Hardy After $3,000 Has Been Taken Out.

FORT DODGE, Ia., Sept. 21.—(Special Telegram.)—The safe in the private bank of Becer & Cleever, at Hardy, Humboldt county, Iowa, was blown open by safe-crackers last night. The door of the safe was blown into fragments by a heavy charge of dynamite. The loss was slight, as Mr. Cleever had that same evening taken $3,000 in cash from the safe and carried it home with him. The burglars secured $240. The robbers got away without arousing the town and although bloodhounds were put on their trail this morning they made good their escape. Three hangerson about town who have disappeared are suspected of the theft.

German Editors Organize.

IOWA CITY, Ia., Sept. 21.—(Special.)—The German-American Press association, which convened here yesterday, has effected their organization: President, Joseph Elboeck, Des Moines; first vice president, Carl Lohman, Burlington; second vice president, Adolph Peterson, Davenport; secretary, H. Mahraun, Iowa City; treasurer, August Hilmer, New Hampton.

Killed by Live Wire.

CRESCO, Ia., Sept. 21.—(Special.)—James Wilson, street commissioner at Cresco, was killed last evening by coming in contact with a live wire.

ITALIAN USES LONG KNIFE

Slashes Old Man Near Cambria, Wyo., for Objecting to Remarks About McKinley.

LEAD, S. D., Sept. 21.—(Special Telegram.)—The police of this city and county officers have been informed of a murderous cutting affray near Cambria, Wyo., across the Black Hills line. At an Italian wedding the question of the McKinley assassination came up. A young man, whose name is being kept secret, made insinuating remarks about the matter and an old Italian named Comeo chided him. The young man drew a long knife from his coat and cut open Comeo's stomach. The old man cannot live. The young man escaped and is believed to be coming toward this city in company with another young man who is well known here.

Drank Too Much Alcohol.

DEADWOOD, S. D., Sept. 21.—(Special Telegram.)—The coroner's jury, today, decided that Mrs. Matilda Faust came to her death by drinking too much alcohol.

Biggest School Tablet In town--

And it sells for only 5 cents. We have an immense line of SCHOOL SUPPLIES of all kinds. We have a SPECIAL RULED LARGE TABLET, same as wide single ruled drawing for paper, MADE ESPECIALLY FOR US; costs only 5 cents. Besides we have practicing and drawing paper of all kinds. Our line of pencils at 5, 10 and 15 cents a dozen are hard to beat. When you want anything in this line you will always find it at our store and at the lowest prices in town.

Geo. W. Fletcher's Drug Store,
106 Broadway,
Council Bluffs, Iowa.

Setting the pace in Overcoats

Every style but old styles—Paddock, Chesterfield, Regal, Automobile and Box. In fall and winter weights at $7.50, $10, $12.50, $15 to $25. In plaids, stripes and plain, and in all the proper weaves.

"If you have them from us they're right."

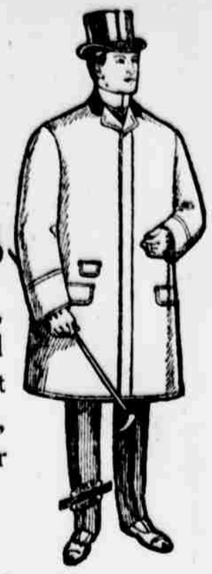

Smith & Bradley, 415 Broadway, Council Bluffs, Ia.

THE GUS SUN AMERICAN MINSTRELS
AT DOHANY THEATER
ONE GLORIOUS NIGHT
Wednesday Evening, Sept. 25
Under the auspices of Council Bluffs Lodge No. 531, B. P. O. E., and the Knights of Pythias. 40 PEOPLE—40. Sweetest singers, funniest commedians, greatest dancers. Sam Horner, Sam Drame, Dromand Bros., Kresko and Lynch, Nugent Bros., Ellett trio, E. W. Chapman, Harry Merrych and Gus Sun, assisted by others. Grand street parade at 12 m on principal streets.

A Big Cut in Prices

is a bait thrown out by many drug stores in which it is presumed that the people get the direct benefit. The scheme is the same that the angler applies when he baits his hook with a tempting morsel to catch the nibbling sucker. You get pulled in out of the wet in the long run. Every legitimate business must sell its goods at a fair living profit and any diversion from this established fact is disastrous. The plain facts are that the advertised low prices on these goods are baits to get your trade and these losses will be made up by a heavy overcharge on the other goods you buy. Our aim is to do a legitimate business with the lowest range of profits possible and by giving us your trade you will have more money at the end of the year than you would if you are taken in by the shrewd tactics of these cut price artists who are after your money only. Don't forget this timely advice.

S. E. Whaley,
THE DRUGGIST,
'Phone 387. 416 Broadway,
Council Bluffs, Iowa.

Blaisdell Paper Covered Pencils, 18c per doz

For three days only, next Thursday, Friday and Saturday, September 26, 27 and 28, we will sell Blaisdell Paper Covered Pencils for 18c a dozen. There is no limit. You can buy as many dozen as you want, but you must buy them on next Thursday, Friday or Saturday. Mail orders filled if received before Saturday night. If sent by mail add 3c a dozen for postage.

120 sheets of writing paper	10c
100 xxx envelopes	15c
Foolscap and legalcap, 36 sheets for	10c
Letter size, 48 sheets for	10c
Faber's "Korka" and other 10c penholders	5c
All 5c penholders	3c
$2.50 Waterman Fountain Pens	$1.50

Long The Printer
STATIONERY DEPT.
307 Broadway, Council Bluffs.

LEARN crayon enlarging. Exceptional opportunity for young man with ability. Stamp for particulars. Box 356, Council Bluffs, Iowa.

This Week will be Bargain Week at the Big Store

We will have on exhibit and demonstration of Blanke's famous coffees at our store all this week, begining Monday, September 23, including Saturday, September 28—where every person visiting our store will have the pleasure of partaking of a cup of the delicious coffee free of charge. Useful and valuable souvenir given away all week.

Bargains for the Week

MONDAY, SEPTEMBER, 23—
10 bars Diamond C soap for 25c.
TUESDAY, SEPTEMBER 24—
Jersey Cream or White Rose flour, 90c.
WEDNESDAY, SEPTEMBER 25—
Grape-Nuts, per package, 9c.
THURSDAY, SEPTEMBER 26—
Celluloid Cold Water Starch, per package, 7c.
FRIDAY, SEPTEMBER 27—
Lewis' Lye, per can, 7c.
SATURDAY, SEPTEMBER 28—
Bargains in every department.

Meat Department

SPRING CHICKENS (dressed), per pound, 12½c.
Never was there such bargains in this department as we have for you this week—regular cool weather prices.

Boiling Beef, 4c and 5c.
Roast Beef, 6c, 7c and 8c.
Mutton Stew, 5c.
Mutton Legs, 10c.
Good Steak, 8c.
Pork Sausage, 10c.
Atlanta Hams, 4 to 6 pounds, 10c.
Bacon, smoked, 10½c to 12½c.
10-lb. pail Pure Lard, $1.10.
Salt Pork, 10c.

Full line of Lunch meats always on hand. Do not fail to give us a call this week. We can save you money.

Crenshaw Bros

COMING TO THE DOHANY SOON.
E. J. CARPENTER'S
FOR HER SAKE

Massive Production Of The Greatest Russian Melodrama Yet Written.

An Elaborate Scenic Equipment!
A Great Cast!
Sensational Situations .. Startling Climaxes .. Bewildering Effects

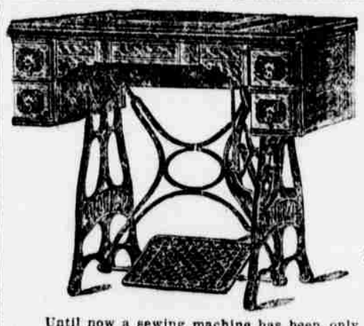

When You Buy

don't be content with less than the latest and best. Its a lifetime investment if you get a

New Home
NO. 118 DROP HEAD
Sewing Machine

Until now a sewing machine has been only a sewing machine. Our new No. 118 is not only a perfect sewing machine, but when not in use is attractive and serviceable as a table—fitted throughout in the most thorough manner—ball bearing, double feed and perfect in detail. The head comes to position with belt on, ready for use. It is made by skilled workmen to do perfect work, and to be beautiful and convenient.

Second-hand machines from $5.00 up. Parts and repairs for all machines. All kinds of machines repaired and for rent.

G. A. Bullis, Telephone 378
337 Broadway, Council Bluffs, Ia.

A Fortune Saved From the Ashes

In 15 to 20 years' use a Hot-Water or Steam System will save $1,200 to $1,800 over other methods of warming, besides securing the advantages of healthfulness, cleanliness, comfort, convenience and safety.

J. C. Bixby & Son,
Council Bluffs, Ia.
IDEAL Boilers and AMERICAN Radiators

Something to be Proud of—

is the irreproachable manner in which your linen is always laundered when you bring it to our laundry. We are proud of it ourselves, and of the fact that not even "the beautiful snow" that caps Mount Blanc is whiter or of finer finish in its glacial smoothness than is the linen that we are doing up every day.

Special rates to agents. Write to us.

BLUFFS CITY LAUNDRY
22-24 North Main Street.
Telephone 314.
COUNCIL BLUFFS, IOWA.