FREE

White Russian Soap Wrappers are as good as money at our premium store

208 South 14th Street

Come and see the splendid line of china, glassware, pictures, etc. given away absolutely free for White Russian wrappers, or write for list

JAMES S. KIRK & CO.

$5.00 A MONTH

SPECIALIST in All Diseases and Disorders of Men

10 years in Omaha

VARICOCELE and HYDROCELE cured. Method new, without cutting, pain or loss of time.

SYPHILIS cures for life and the poison thoroughly cleansed from the system. Soon every sign and symptom disappears completely and forever. No "BREAKING OUT" of the disease on the skin or face. Treatment contains no dangerous drugs or injurious medicine.

WEAK MEN from Excesses or Victims to Nervous Debility or Exhaustion, Wasting Weakness with Early Decay in Young and Middle Aged, lack of vim, vigor and strength, with organs impaired and weak.

STRICTURE cured with a new Home Treatment. No pain, no detention from business. Kidney and Bladder Troubles.

CHARGES LOW. Consultation Free. Treatment by Mail. Call on or address 119 So. 14th St.

Dr. Searles & Searles, Omaha, Neb.

UNION PACIFIC — OVERLAND — WORLD'S PICTORIAL LINE

The Oil Wells

Of the west, are creating a great deal of excitement, much talk and speculation, ice on the Union Pacific. "The Overland Route." The trains are quicker, the service better, the roadbed superior, the line shorter, and the route more interesting than that of any other road.

New City Ticket Office,
1324 Farnam St. Tel. 316.

Union Station,
10th and Marcy, Tel. 629.

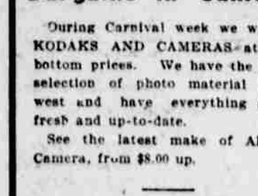

Bargains in Cameras

During Carnival week we will sell KODAKS AND CAMERAS at rock-bottom prices. We have the largest selection of photo material in the west and have everything strictly fresh and up-to-date.

See the latest make of Al Vista Camera, from $8.00 up.

THE ROBERT DEMPSTER COMPANY
1215 Farnam Street.

Wholesale and retail dealers in Photo Supplies.

RE-NO-MAY TRADE MARK Registered

A. Mayer Co., 220 BEE BUILDING OMAHA, NEB. 'Phone 1716

Re-No-May Powder

relieves and cures all disorders of the feet due to excessive perspiration.

Price 50 Cents.

Sold by druggists and glove dealers everywhere. Sent by mail for 50 additional to cover postage.

BATTING RALLY WINS GAME

Omaha Takes Second One of Denver Series by Bunching Hits.

KNOCKS OUT THREE RUNS IN SEVENTH

Eyler Strikes Out Six Men, but Gordon Puts Up More Effective Work by Refusing to Issue Passes to First.

A sharp batting rally in the seventh inning won the second game of the Denver series for Omaha yesterday by a score of 4 to 3. Five straight single hits, separated only by an error and a strike-out, did the work, bringing three scores. What made the feat more sensational was the fact that it followed immediately after Frisk's home run, which resulted in two tallies for the Deniverites.

Omaha was apparently hopelessly to the bad, for each team was playing inspection ball, and Eyler seemed well nigh invincible. But Johnny Gonding started the music with a hit as first man up in the last half of the seventh inning and the rest came along in order. Gordon batted a grounder to Shortstop Radcliffe close to second base and in his attempt to complete an easy double with a circus scoop the westerner fumbled altogether.

Then Genins made the first out, fanning. After that Stewart hit and Fleming hit and Calhoun took first on fielder's choice, Fleming going out at second. But Stone singled and Stewart made the fourth and winning score. Calhoun and Stone were on bases and McAndrews hit safely. Cal was not speedy enough to make two bases on it, however, and was caught at home, ending the inning. Careful work might easily have brought out at least one more run, for Eyler was plainly on the toboggan. But that was all they needed in the end.

Eyler Writes Passes.

Eyler was the showier of the two pitchers in the box, striking out six men, but Gordon outdid him in real work and results. The collegian threw a most careful game, giving but one base, and that by hitting a man. Eyler presented four such gifts altogether and made two wild pitches besides. The score against Gordon would have been one less had it not been for an error of Stewart's in the fourth inning.

Today marks the last game of the season for Omaha and this contest determines also whether or not the Rourkeites shall hold fourth or fifth place in the percentage column. It is between Denver and Omaha. The game this afternoon will not be called until after the parade, so that all may see both events. A fair, cold climate crowd attended yesterday's exhibition. The score:

OMAHA.

	AB.	R.	H.	O.	A.	E.
Genins, cf	5	0	0	5	0	0
Stewart, 2b	4	1	2	3	5	1
Fleming, lf	3	1	1	1	0	0
Calhoun, 1b	4	0	1	9	0	1
Stone, rf	4	0	2	1	0	0
McAndrews, 3b	3	0	1	0	2	0
Toman, ss	4	0	0	5	2	1
Gonding, c	4	1	1	3	0	0
Gordon, p	4	1	0	0	0	0
Totals	32	4	8	27	9	3

DENVER.

	AB.	R.	H.	O.	A.	E.
Preston, rf	5	0	0	0	1	0
McHale, c	4	0	2	7	0	0
Delahanty, 2b	4	1	1	3	0	1
Everitt, 1b	4	0	1	12	0	0
Jones, cf	4	0	0	1	0	1
Dinden, 3b	4	0	0	0	3	0
Radcliffe, ss	4	1	1	1	6	1
Frisk, lf	4	1	2	0	0	0
Eyler, p	3	0	1	0	2	0
Totals	36	3	8	24	12	3

Omaha	1	0	0	0	0	0	3	0	*	—4
Denver	0	0	0	1	0	0	2	0	0	—3

Earned runs: Omaha, 2; Denver, 2. Home run: Frisk. Two-base hits: Calhoun, McHale, Eyler. Sacrifice hit: Toman. Double play: McAndrews to Stewart to Calhoun. Stolen base: McAndrews. First base on balls: Off Eyler, 3. Struck out: By Gordon, 2; by Eyler, 6. Hit by pitched ball: By Gordon, 1; by Eyler, 1. Passed ball: By McHale, 2; by Gonding, 1. Wild pitches: By Eyler, 2. Time: 1:30. Umpire: Ebright.

Springs Anchor at Last.

DES MOINES, Sept. 17.—Colorado Springs is permanently anchored in last place as the result of losing two games to the home team today. The feature of the first game was Gaston's superb work in the box. Attendance, 250. Score:

									R.	H.	E.
Des Moines	0	0	0	0	1	0	0	0	*—1	2	2
Colo. Springs	0	0	0	0	0	0	0	0	0—0	6	0

Batteries: Des Moines, Dammann and Cote; Colorado Springs, Gaston and Baerwald.

Second game.

									R.	H.	E.
Des Moines	0	0	0	3	1	0	0	0	*—4	8	4
Colo. Springs	0	1	0	0	0	0	0	0	0—1	7	2

Batteries: Des Moines, Cox and Cote; Colorado Springs, Bandelin and Baerwald.

St. Paul's Touch of Frost.

ST. PAUL, Sept. 17.—Inability to hit Maupin caused a shutout for the locals. Score:

									R.	H.	E.
St. Joseph	0	0	0	0	0	2	1	1	0—4	11	2
St. Paul	0	0	0	0	0	0	0	0	0—0	3	1

Batteries: St. Joseph, Maupin and Doo'n; St. Paul, Gehring and Lattimer.

Kansas City Under Cover.

MINNEAPOLIS, Sept. 17.—Minneapolis-Kansas City game postponed; wet grounds.

Western League Standing.

	Won.	Lost.	P.C.
Kansas City	80	43	.650
St. Paul	69	52	.570
St. Joseph	65	58	.529
Denver	60	59	.504
Omaha	61	62	.496
Minneapolis	54	63	.461
Des Moines	49	73	.408
Colorado Springs	45	73	.375

NATIONAL LEADERS NAIL IT

Make Game with Cincinnati a Sure Thing in the Very First Inning.

CINCINNATI, Sept. 17.—Six well bunched hits netted the Pittsburg Nationals five runs in the first inning and the result was never in doubt. Attendance, 800. Score:

PITTSBURG.	R.	H.	O.	A.	E.	CINCINNATI.	R.	H.	O.	A.	E.
Davis, rf	1	1	5	1	0	Bay, cf	1	3	5	0	0
Clark, lf	2	4	2	0	0	Harley, lf	0	0	4	1	0
Beaum't, cf	1	1	1	0	0	Beckley, 1b	0	1	8	1	0
Wagner, ss	1	1	4	3	1	Crawford, rf	0	1	0	0	0
Bransf'd, 1b	1	1	7	0	0	Corcoran, ss	0	1	2	5	0
Ritchey, 2b	0	2	3	1	0	Steinf'dt, 3b	0	2	0	1	1
Burke, 3b	1	1	0	3	1	Magoon, 2b	1	0	2	3	0
O'Connor, c	0	2	5	0	0	Pietz, c	0	0	5	1	0
Chesbro, p	0	0	0	1	0	Stimmel, p	0	0	1	0	0
Totals	7	15	27	9	2	Totals	2	8	27	12	1

Pittsburg	5	0	0	0	1	0	1	0	0	—7
Cincinnati	1	0	0	0	0	0	1	0	0	—2

Earned runs: Pittsburg, 5; Cincinnati, 1. Two-base hits: Clark, Wagner, Ritchey, O'Connor (2). Home run: Clark. Double plays: Magoon to Corcoran to Beckley, Davis to O'Connor. First base on balls: Stimmel, 2; Chesbro, 4. Struck out: By Stimmel, 4; by Chesbro, 3. Passed ball: Pietz. Wild pitch: Stimmel. Time: 1:40. Umpire: Emslie.

New York Beats Its Neighbor.

BROOKLYN, Sept. 17.—The Brook'yn and New York Nationals tried the play of two postponed games today, but the second was prevented by rain. New York won the first by making timely hits after men had reached the bases on free passes and errors. Attendance, 1,500.

NEW YORK.	R.	H.	O.	A.	E.	BROOKLYN.	R.	H.	O.	A.	E.
Selbach, lf	3	1	1	0	1	Keeler, rf	1	2	3	0	0
Jones, rf	0	1	2	1	0	Sheckard, lf	1	2	2	0	0
V'H'tren, cf	0	2	0	0	0	Rolan, cf	1	1	2	0	0
Strang, 3b	2	1	1	2	1	Kelley, 1b	1	4	10	1	0
Ganzel, 1b	2	1	16	0	1	Daly, 2b	0	1	2	1	0
Davis, ss	2	1	3	0	1	Dahlen, ss	0	3	3	6	1
Miller, 2b	1	0	0	4	0	Irwin, 3b	0	0	1	1	1
Warner, c	1	3	4	0	0	Farrell, c	0	1	3	1	0
Hickman, p	0	0	0	2	0	Hughes, p	1	1	1	3	1
Totals	10	10	27	10	4	Totals	6	15	27	14	3

New York	1	4	0	0	2	0	2	0	1—	10
Brooklyn	0	0	0	1	2	0	0	0	3—	6

Earned runs: New York, 1; Brooklyn, 5. Two-base hits: Selbach, Jones, Dahlen (2), Sheckard. Three-base hits: Ganzel, Keeler. Stolen bases: Strang (2), Sheckard. First base on errors: New York, 3; Brooklyn, 2. Left on bases: New York, 7; Brooklyn, 10. Double plays: Miller to Davis to Ganzel; Strang to Davis to Jones to Warner. First base on balls: Off Hughes, 7; off Hickman, 2. Sacrifice hits: Ganzel, Davis, Sheckard. Struck out: By Hughes, 2; by Hickman, 1. Time: 1:52. Umpire: Brown.

National League Standing.

	Won.	Lost.	P.C.
Pittsburg	77	44	.636
Philadelphia	72	51	.585
Brooklyn	71	53	.571
St. Louis	66	57	.537
Boston	63	62	.504
Chicago	60	77	.394
New York	49	74	.398
Cincinnati	46	74	.383

AMERICAN GLORY FOR HUB

Its Crew Leaves Cleveland Only a Cipher-Shaped Tire in Short Game.

BOSTON, Sept. 17.—Boston Americans won today by timely hitting in the fourth and fifth innings. The game was called in the seventh on account of rain. Attendance, 734. Score:

BOSTON.	R.	H.	O.	A.	E.	CLEVELAND.	R.	H.	O.	A.	E.
Dowd, lf	1	1	2	1	0	Picker'g, cf	0	0	2	0	0
Stahl, cf	0	0	3	2	0	Donovan, rf	0	0	2	0	1
Collins, 2b	1	1	0	2	0	Beck, 2b	0	0	0	2	0
Freeman, 1b	0	0	5	0	1	LaCh'ce, 1b	0	1	6	0	0
Hemphill, rf	1	1	2	0	0	Bradley, 3b	0	0	2	1	0
Parent, ss	0	0	2	2	0	Harvey, lf	0	2	2	0	0
Ferris, 3b	0	0	2	0	2	McGuire, ss	0	0	1	2	0
Criger, c	1	2	8	2	0	O'Connor, c	0	0	3	1	0
Young, p	1	1	0	1	0	Dowling, p	0	0	0	0	0
Totals	5	6	21	10	3	Totals	0	3	18	7	1

Boston	0	0	0	2	3	0	*	—5		
Cleveland	0	0	0	0	0	0	0	—0		

Earned runs: Boston, 5. Two-base hits: Criger. Three-base hit: Hemphill. First base on balls: Off Young, 1; off Dowling, 2. Hit by pitched ball: Collins. Struck out: By Young, 1; by Dowling, 1. Passed ball: Connor. Time: 0:57. Umpire: Connolly.

Athletics Distance Detroit.

PHILADELPHIA, Sept. 17.—Philadelphia Americans defeated Detroit today in a close and exciting game. Both pitchers did good work, but Wiltse's support was much better. Attendance, 938.

PHILADELPHIA.	R.	H.	O.	A.	E.	DETROIT.	R.	H.	O.	A.	E.
Fultz, 2b	2	2	3	0	0	Barrett, cf	0	0	3	0	0
Davis, 1b	0	1	10	2	0	Holmes, rf	0	2	0	0	0
Lajoie, ss	0	1	2	3	0	Casey, 3b	0	1	2	2	0
Seybold, cf	0	0	2	0	0	Gleason, 2b	0	0	3	2	1
McIntyre, lf	0	1	1	0	1	Elberfeld, ss	1	0	0	3	1
Steelman, rf	0	1	1	0	0	Nance, lf	0	2	3	0	0
Powers, c	0	0	5	1	0	Dillon, 1b	0	2	10	0	0
Dolan, 3b	1	1	0	1	1	McAlister, c	0	0	2	4	2
Wiltse, p	1	1	2	1	0	Miller, p	0	1	0	4	1
Totals	4	9	27	8	2	Totals	1	8	24	15	3

Philadelphia	1	0	0	0	2	0	1	0	*—	4
Detroit	0	1	0	0	0	0	0	0	0—	1

Earned runs: Philadelphia, 2. Two-base hits: Wiltse, Nance. Sacrifice hit: Wiltse. Left on bases: Philadelphia, 6; Detroit, 9. Double plays: Elberfeld to Gleason to Dillon (2). Struck out: By Wiltse, 5; by Miller, 3. First base on balls: Off Miller, 2; off Wiltse, 1. Passed ball: McAlister. Time: 1:40. Umpire: Sheridan.

American League Standing.

	Won.	Lost.	P.C.
Chicago	79	48	.622
Boston	72	54	.571
Detroit	69	57	.548
Philadelphia	67	60	.528
Baltimore	60	62	.492
Washington	55	68	.447
Cleveland	53	72	.420
Milwaukee	46	79	.368

Coleridge Defeats Randolph.

COLERIDGE, Neb., Sept. 17.—(Special Telegram.)—The fourth game of base ball between Coleridge and Randolph was played today at Coleridge. Coleridge won 9 to 6. This makes two games each. The fifth will be played at Laurel September 28, to decide the championship of the county. Batteries: Coleridge, Simpson and Wood; Randolph, Gilliam and McNally. Struck out: By Stimpson, 9; by Gilliam, 6. Hits: Coleridge, 13; Randolph, 2.

Edgar Wins a Game.

EDGAR, Neb., Sept. 17.—(Special Telegram.)—Edgar won the game of base ball from Superior today—8 to 7. Score:

Edgar	0	0	1	0	0	1	3	2	0	0	0	1	—8			
Superior	3	3	0	0	0	1	0	0	0	0	0	0	—7			

Batteries: Edgar, Bliss and Glazier; Superior, Hoffmeister and Fulmer. Umpire: Howard.

Southern League.

At Shreveport—Shreveport, 8; Chattanooga, 5.

At Little Rock—Little Rock, 7; Nashville, 7. Game called in ninth inning on account of darkness.

At New Orleans—New Orleans, 4; Birmingham, 1.

Cozad Wins Fourth Game.

COZAD, Neb., Sept. 17.—(Special Telegram.)—Cozad defeated Lexington at base ball today for the fourth time this season, 5 to 4. Batteries: Cozad, Arnold and Atkinson; Lexington, Kennedy and McCarter.

Western Association.

At Columbus—Wheeling, 8; Columbus, 1. Second game: Columbus, 2; Wheeling, 1.

At Grand Rapids—Grand Rapids, 9; Toledo, 2.

At Dayton—Fort Wayne, 3; Dayton, 2.

Superior Takes This One.

EDGAR, Neb., Sept. 17.—(Special.)—Superior won from Edgar at base ball yesterday, 13 to 8.

Indians Win Another.

MOLINE, Ill., Sept. 17.—(Special.)—The Nebraska Indians defeated Moline yesterday, 26 to 6.

FINALS IN TENNIS SINGLES

Contest on the Athletic Association's Courts is Narrowed Down to Young and Webster.

N. A. Webster and C. H. Young won in the semi-finals of the singles of the interstate tennis tournament, now being played off at the courts of the Omaha Amateur Athletic association. These two players will meet at 4:30 this afternoon in the finals.

Webster's opponent was George C. McIntyre, an athletic association player. The man from the Shriner courts won easily in 8-1, 6-3, 6-0. Young's victory was of a similar sort, he defeating Fred Hamilton of the Omaha Country club by 6-0, 6-4, 6-2.

YALE CHOSES ATHLETES

Announces Representatives to Meet Harvard in Preliminary to Pick American Track Team.

NEW HAVEN, Conn., Sept. 17.—The Yale track team, which will leave this evening to meet Harvard at Berkely oval tomorrow for the purpose of picking the American team for the games with Oxford and Cambridge, was chosen today as follows:

100 yards dash, Hargrave; half-mile run, Hunter and Franchot; mile run, Waldron; two-mile run, Teel; 440 yards dash, Boardman; high jump, Spraker; hammer throw, Captain Sheldon and George Stillman.

All-Americans Win.

The All-Americans defeated Us Germans on the Gate City alleys last night. Score:

ALL-AMERICANS.

	1st.	2d.	3d.	Total.
Huntington	199	170	213	582
Hartley	163	170	206	539
Emery	173	143	155	471
Seaman	199	159	165	523
Clarkson	176	140	137	453
Totals	910	782	876	2,568

US GERMANS.

	1st.	2d.	3d.	Total.
Lehman	184	194	142	520
Brunke	176	144	181	501
Wigman	140	179	143	462
Krug	161	128	113	402
Zarp	147	152	178	477
Totals	808	797	757	2,362

Will Have Saloons in Humboldt.

HUMBOLDT, Neb., Sept. 17.—(Special.)—After hearing the evidence of the remonstrators against granting a saloon license to Hiram Quackenbush it was decided to grant him a license. The vote stood three to one. The remonstrators were represented by Attorney C. F. Rears of Falls City and Thomas Darnell of Lincoln. The anti-saloon people say they will apply for a writ of mandamus to compel the mayor to cancel the license, for the reasons that provisions of the law have not been complied with. A saloon was opened in Humboldt this morning for the first time in four years.

Ponca Republican Delegates.

PONCA, Neb., Sept. 17.—(Special.)—The republicans at Ponca Saturday elected delegates to the county convention.

FAVORITES LAND THE MONEY

Only One Outsider Shows in First Place at Exposition Track.

TALENT BACKS HORNE TO BEAT CHUBB

Winner of Monday's Seven-Eighth-Mile Race Unable to Go the Even Distance and Chubb Gallops in an Easy Winner.

Those who suffered the chill breezes that floated over the Exposition track yesterday afternoon were well compensated by a fine showing of speed contests. There were five races on the card, and while the talent succeeded in picking four of the winners, not one of the events was without its uncertainties until the runners almost passed under the wire. Sue Kay in the fifth race was the only outsider to win, and he owed his success to an advantage of about three lengths at the start.

The big event of the day was the mile race for 3-year-olds, in which Chubb, Horne, Fred Reed and Laroquoise were the starters. The betting opened with Chubb a favorite at the fancy price of 4 to 5, while Horne went on the board at even money, Laroquoise at 3 to 1 and Fred Reed at 8 to 1. When the horses went to the post Horne had been backed down to 3 to 5, while the prices on the others had remained at opening figures. Those who had seen Horne gallop easily to the front in the seven-eighth of a mile event of the day before had evidently been banking on his ability to go the even distance, but when it came to showing the goods these hopefuls were disappointed.

The four starters got away in a bunch and Horne shot to the front in the first quarter and stayed there until three-quarters of the distance was covered, when Chubb, who had been content with third place, moved steadily past Laroquoise and Horne and came into the stretch an apparent winner. Horne was all out when the last quarter was reached and it was all that he could do to finish third, a length behind Laroquoise, who followed Chubb under the wire by nearly two lengths.

Neck and Neck Race.

The five-eighth-mile dash, with six starters, was another pretty race. No better start was ever given to a field of six, as they all moved off the line with noses even. Virgil D set the pace, with Betty B and Blanchie running almost neck and neck with her into the stretch. The three horses came down the last eighth of a mile under the whip, Betty B gaining slightly and Blanchie falling behind and letting Title into the third place. It was a close finish for all three places, Betty B winning by a neck and Virgil D beating Title by the same close margin.

Emerald, a winner of Monday, took the three-quarter-mile race handily, although she was given a good run by Madam Bishop and Archie McKay, who took the second and third places respectively. At the opening of the betting Emerald was an odds-on favorite, but as the Madam was backed from 7 to 5 down to even money the same price was quoted on the mare with the Irish name.

In the half-mile dash for 2-year-olds See Kay, who opened at 4 to 1 and found so few takers that he was posted at 6 to 1, was given a start three lengths ahead of the bunch and although Manona made a game race she was unable to overtake the leader in so short a distance and had to be content with second money.

It required three heats to decide the half-mile-and-repeat contest for non-winners. Druggist won the first dash and Queen Ell the second and the run-off.

First race, half-mile and repeat for non-winners, purse $400: Druggist, 2 to 1 (Mead), won first heat; Jim Hicks, 3 to 1 (Doty), second; Queen Ell, even (Stewart), third. Ansell, Billy Van, Buck Wood and Decelt also ran. Queen Ell, 2 to 1, won second heat; Jim Hicks, 2 to 1, second; Buck Wood, 6 to 1, third. Queen Ell won third heat and the race. Druggist second, Jim Hicks third. Time: 0:50½, 0:51½, 0:51.

Second race, three-quarters of a mile dash, purse $75: Emerald, even (Mead), won; Madam Bishop, even (Porter), second; Archie McKay, 2 to 1 (Berry), third. Time: 1:17½. Lord Howard, Giardo and Leostraus also ran.

Third race, five-eighths of a mile dash, special: Betty B, even (Stewart), won; Virgil D, 3 to 1 (Porter), second; Title, 4 to 1, third. Time: 1:04. Blanchie, New Moon and Ione Parker also ran.

Fourth race, one mile, 3-year-olds, purse $75: Chubb, 4 to 5 (Martin), won; Laroquoise, 3 to 1 (Stewart), second; Horne, 3 to 5 (Daly), third. Time: 1:45¾. Fred Reed also ran.

Fifth race, one-half mile, 3-year-olds, special: See Kay, 6 to 1, won; Manona, 3 to 2, second; Gracie R, 2 to 1, third. Time: 0:54. George Giger and McForrest also ran.

Entries for Today.

Three-quarters of a mile, for nonwinners: False (Snell), Title (Dealy), Dora G (Berry), Dewitt (Johnson), Rustus (Hale), Blance (J. Reese), Fred Reed (Spohn), Enchant (Crawford), St. Bluff (Doty).

Second race: Alcroy (Miller), Emerald (Mead), Montana Gent (Zeno), Greenwich (Hale), Coral (Johnson), Horne (Dealy), Aboriginc (Davitt).

Five-eighths of a mile, for nonwinners: Felton (Stewart), Ansell (Reese), Uncle Samuel (Berry), Cosmos (Johnson), New Moon (Wood), Jim Hicks (Doty).

One-half mile, for 2-year-olds and under: Giardo (Hall), Buck Wood (Wood), Gracie R (J. Reese), Air Castle (Mead), Billy Derby (Parker), Kittie (Doty).

Three-eighths of a mile, for nonwinners: Mary Ann (Cottrell), Allie Bine (Crawford), George Giger (Watson), See Kay (Snell), Decelt (Wallace), Leostratus (Zeno), Skeleton John (Wood).

Today is ladies' day and all ladies are admitted free. The management will be glad to admit free to the grounds any National Guardsmen appearing in uniform.

FINDS FRANCHISE INVALID

Mayor of Nebraska City Declares Street Car Company Has No Legal Existence.

NEBRASKA CITY, Neb., Sept. 17.—(Special Telegram.)—The mayor informed the city council last night that the present street railway company's franchise is invalid and that the company itself has no legal existence. He bases his conclusion upon certain irregularities found in the voting of the franchise by the council and the acceptance of it by the company. The investigation by the mayor grew out of a refusal by the street railway company to put down paving as ordered by the council.

CRUSHED UNDER HORSE'S BODY

Cowboy in Pawnee Bill's Show Fatally Injured in Grand Entry at Hastings.

HASTINGS, Neb., Sept. 17.—(Special Telegram.)—While the grand entry of Pawnee Bill's show was in progress this afternoon one of the cowboys was thrown from his horse and seriously injured. It is doubtful if he will live through the night. The accident was caused by one of the horses catching a shoe of the horse in front of it. Both rider and horse were thrown to the ground. Before the man could be rescued the horse rolled over the man's body, crushing his chest.

Omaha Firm Buys Ranch.

FREMONT, Neb., Sept. 17.—(Special.)—Preliminaries were completed here yesterday for the sale of the Patrick ranch, comprising 2,100 acres five miles north of this city, to Haines & Merriam of Omaha. The price to be paid is $100,000. It is one of the most complete properties of its kind in the west.

LINCOLN MEMORIAL SERVICES

All Business Houses in Nebraska Capital to Be Kept Closed Thursday Afternoon.

LINCOLN, Sept. 17.—(Special.)—The committee appointed by Mayor Winnett has arranged the following program for the memorial services, which will be held in the Auditorium at 2:30 Thursday afternoon:

Music—Hagenow's orchestra.
Hymn—"My Faith Looks Up to Thee," by the audience.
Opening Address—Governor Ezra P. Savage, chairman.
Invocation—Rev. Father J. M. J. Reade.
Solo—"Nearer My God to Thee," Miss Bessie Turner.
Address—Rev. Fletcher L. Wharton.
Address—G. M. Lambertson.
Address—H. M. Bushnell.
Telyn Quartet—"Lead, Kindly Light."
Address—Rev. J. Lewis Marsh.
Address—Chancellor E. Benjamin Andrews.
Address—J. B. Strode.
Address—W. J. Bryan.
Invocation—Rev. W. M. Hindman.
Music—Hagenow's orchestra.

All business houses and public offices in Lincoln will be closed at noon on Thursday and will be kept closed for the remainder of the day.

Civil war veterans will pay tribute to the late president in memorial services at the courthouse tomorrow evening.

The case of the State against the Standard Oil company, which was instituted under the anti-trust law by former Attorney General Smyth, was continued by the supreme court this morning until November 15. The state's cases against the railroad companies for violation of the maximum freight rate law were passed to the next sitting of court. The postponement in each instance was for the purpose of allowing referees to submit reports.

A call for $50,000 of state warrants, numbered from 73,552 to 74,128, was issued by Deputy Treasurer Hilman today. They will be payable on September 25.

FOUND HANGING BY A HALTER

Jacob Kiser of Hildreth Becomes Insane Over His Work and Commits Suicide.

HILDRETH, Neb., Sept. 17.—(Special Telegram.)—Jacob Kiser, a German farmer six miles southeast from Hildreth, committed suicide this morning at 6 o'clock by hanging himself in his barn. He climbed up in the loft and after tying one end of a halter to a beam he noosed the rope around his neck and swung himself off a scaffe. He was found dead by his wife. Mr. Kiser had been worrying for some time over his work. He got up this morning at 5 o'clock and went out to get the horses in the pasture. After putting away the horses he went to the house and drank a cup of coffee. He then went out to feed the horses. His wife called him several times for breakfast, but getting no answer she went to the barn and found him hanging in the loft. Mr. Kiser was worth at least $25,000. Dr. Sumner, the coroner, gave a verdict that he committed suicide while insane. His family had known for several days that his mind has been affected some, but did not think he would commit any violence.

Where Ministers Will Preach.

AINSWORTH, Neb., Sept. 17.—(Special.)—The list of appointments was given out at the close of the Northwest Nebraska Methodist conference at Ainsworth last night. Those in the Chadron district are: J. A. Scamahorn, presiding elder, Gordon; Alliance, E. C. Horn; Box Butte, Elmo M. Keller; Chadron, D. J. Clark; Chadron Ct., to be supplied; Crawford, C. W. Ray; Gordon, R. G. Easley; Harrison, J. F. Youngman; Hay Springs, C. H. Burleigh; Hemingford, C. E. Connell; Lakeside, L. W. Horton; Lavacca, Basil Hunt, supply; Merriman and Cody, R. H. Gammon; Rushville, W. R. Warren; Whitney, to be supplied; S. A. Beck, Missionary in Korea; Arthur MacFarlane, Matthew C. Roberts and Ferdinand M. Faith, missionaries, Black Hills Mission.

Those in the Long Pine district are: P. H. Eighmy, presiding elder, Long Pine; Ainsworth, O. L. Ramsey; Atkinson, A. R. Julian; Bassett, W. H. Williams, supply; Browlee, W. W. Gettys; Butte, G. W. Schroeder; Crookston, Fountain Valley, Johnstown, Long Pine, Newport, R. A. Ball; Norden, J. S. Campbell; Springview, A. T. Carpenter; Stuart, C. F. Smith; Valentine, A. F. Cumbow; J. W. Taylor, missionary in Wyoming; O. S. Baker, Valentine Q. C.; H. L. Harvey, Newport Q. C., and G. A. Hanna, Bassett Q. C., left without appointment to attend school.

ELEMENTS EASE UP SOMEWHAT

Wednesday in Omaha to Be Not Only Fair, but Also Warmer.

WASHINGTON, Sept. 17.—Forecast for Wednesday and Thursday:

For Nebraska—Fair, warmer, Wednesday; Thursday fair, with warmer in eastern portion; variable winds.

For Iowa and Missouri—Fair Wednesday, warmer in northwest portion; Thursday fair, warmer; northerly winds.

For Illinois—Fair Wednesday and Thursday, warmer Thursday; fresh west to north winds.

For North and South Dakota—Fair and warmer Wednesday; Thursday fair; variable winds.

For Kansas—Fair Wednesday, warmer in northeast portion; Thursday fair, warmer; east to south winds.

For Colorado—Fair Wednesday, warmer in eastern portion; Thursday fair; variable winds.

For Wyoming and Montana—Fair and warmer Wednesday; Thursday fair; east to south winds.

Local Record.

OFFICE OF THE WEATHER BUREAU, OMAHA, Sept. 17.—Official record of temperature and precipitation compared with the corresponding day of the past three years:

	1901.	1900.	1899.	1898.
Maximum temperature	56	62	65	80
Minimum temperature	39	42	49	56
Mean temperature	48	52	57	68
Precipitation