WEARERS OF PADDED GLOVES

Several Minor Events Scheduled for Omaha in Near Future.

GARDNER SEEKS FOR ENGLISH SCALPS

"Omaha Kid" Hopes to Accumulate Honors Across the Pond—New York Sports Will Try to Legalize the Game.

Among the local pugilists the near future promises some busy occasions. Clarence Forbes of Chicago will meet Ole Olson at South Omaha at an early date and several other matches are likely to be arranged.

Jack Beebe, in behalf of Oscar Gardner, is after Al Ritchie's scalp and is offering to give him any kind of a deal that will get him into the ring. Beebe offers to put up any amount of side money, from $100 to $2,500, that Ritchie may feel like covering, the fight to take place before September 15. It looks as if it were all up to Ritchie.

Oscar Gardner leaves about the middle of September for England, where he will meet Will Curley, the English champion. The go will be before the National Sporting club of London, and, win or lose, Gardner receives $3,000 and $500 for expenses. If the Omaha Kid follows suit with the other American sports and puts the English champion out, other matches will be made and Gardner's trip abroad may be somewhat protracted.

Long-headed old Jimmy Wakeley of New York has a scheme for reviving the fight business in the Tammany town. The former manager of the champion of champions, John L., has a license law scheme which he is going to have brought before the state legislature next session. His plan would make the license money state and not municipal funds. This, it is maintained, will have an influence on the upstate representatives, without whose support no license law will ever be a go.

It is estimated that at least $100,000 per annum would thus be turned into the state treasury and could be applied to public improvements, such as highways, parks, etc. It is thought if the license law were once enacted in New York, and a success, that other states would follow suit.

For New York City a license of $10,000 per club must be paid. This would restrict the metropolis to two or three first-class clubs with pugilistic proclivities and be a guaranty of clean sport. Smaller towns would have a lower license.

Any club conducting anything but first-class fights between evenly matched men and strictly on the square would have its license revoked. This looks all very well, but just what the solons of the Empire state will think of it when they next meet may be an entirely different matter.

By the repeal of the Horton law last September the fight game was tabled indefinately. But even then it was not necessarily a dead one. With the law against it, it was up to the boxers and their backers to see that the ring lost none of its standing, but this seemed to be just what the fight-promoters seemed unwilling to do. So indiscriminate contests, smacking more or less of the fake, were permitted until things culminated in the Gans-McGovern ultra fake fiasco at Chicago.

The anti-fight spirit that has recently asserted itself is no reproach to the legitimate contests where evenly matched men do battle on the square, but it is an everlasting repudiation of the knaves and fakers who have been using the squared circle as a field of graft.

Thus far 1901 has been a mighty dry season for the chaps that make their living in the roped arena. The land of fightdom would have been a land of famine ere this but for the abundance of last year's harvest.

Fistiana still has a fair amount of left-over victuals of previous feasts in its larder, but this cold lunch business is having a mighty depressing effect on its brawny sons. What the fight boys want is the hot bird and the cold bottle of public praise and approbation served on a platter of public gold.

Now we have it that Jeffries and Ruhlin once more have come to terms and that we may look for a big go out on the shores of the Pacific this fall. The terms are practically the same as those agreed on for their Cincinnati match that was not. The winner takes 75 per cent and the loser 25 per cent of the gate money, the contest to go to the club offering best financial inducements.

That this will be a harder mill than the previous Jeffries-Ruhlin fray there is no doubt, for Ruhlin has filled out with good bag-punching muscle and Champion Jim will have to prepare for probably the stiffest go thus far in his career.

That Jeffries will not fight until he is in fit condition is evident from the way in which he has been treating the talk of boistrous old Billy Madden. A champion heavyweight has entirely to much at stake to fight at the drop of the hat, besides Jim Jeffries is entirely too wise to take any long chances.

The fight chat down at Louisville seems to be largely a tropical product. Several bouts have been promised, but they all seem to have fallen through. Root and Louisville's wonder, Melvern Hart, were to come together, but things broke loose on Root demanding clean breaks.

Hart seems to have insinuated that Root was trying to crawl out and claimed to be willing to meet Root at 160 pounds.

Now Root wants Hart to fix a match for 160 pounds, with a side bet of $5,000, or such portion of it as he may be able to take, at Hart's own game, clean breaks not being demanded. Root and Hart would make a good fight and a lot of ring followers would like to see them get together.

Since "Young" Corbett of Denver succeeded in putting Kid Broad of Cleveland to sleep, his ambitions have taken on championship proportions, and while the thing is not yet a surety the chances are good of his meeting Terry McGovern at Butte in the early autumn.

CASE AFTER CASE

Plenty More Like This in Omaha.

Scores of Omaha people can tell you about Doan's Kidney Pills. Many a happy citizen makes a public statement of his experience. Here is a case of it. What better proof of merit can be had than such endorsement?

Mrs. Gusta Bohlman, No. 1913 Oak street, says: "Doan's Kidney Pills are a good remedy. I took them for kidney trouble which started about seven years ago, caused by a cold settling in my back. I procured them from Kuhn & Co's drug store and they cured me."

For sale by all dealers. Price 50c. Foster-Milburn Co., Buffalo, N. Y., sole agents for the United States.

Remember the name, Doan's, and take no substitute.

INTERSTATE YACHTING MEET

St. Joseph Boat Will Be Pitted Against Speedy Andover of Omaha in Series of Races.

The most pretentious sailing race ever attempted on Manawa waters will occur the last of this week in a series of three out of five heats. The local honors will be upheld by the Andover, a fleet seventeen-footer, which has demonstrated pretty conclusively that it can walk away from anything at Manawa. The boat is the property of A. Dickinson and was brought south this spring from White Bear lake, Minnesota. At the northern lake the Andover captured all the honors and was admittedly the prize racing machine in those waters.

In eight consecutive races at Manawa the Andover has established a similar claim to prestige in this territory, although there were some speedy ones who crossed the line a creditable interval behind. The Andover is built on similar lines to the Milwaukee, the Lake Michigan favorite which competed for the honor of defending the Canadian cup. Its build is not for beauty and its long, square prow is suggestive of a barge. The lines are eloquent of speed and sail-carrying potentialities and when in action the boat has a business-like symmetry of its own.

Although it comes within the regulations of the seventeen-foot class, its long rectangular prow enables it to cover a water surface of twenty-eight feet when it keels over, thus giving it staunchness under a heavy sail. The boat will be manned in the races by A. Dickinson, Lou Clarke, James Wallace and C. Sadler.

The Missouri yacht is a New Haven racing catboat owned by Mr. Van Brunt. It is the best craft on Lake Contrary, and its owner longs for new worlds to conquer. The Omaha sailors look upon it as a formidable rival and believe that good sport will be forthcoming.

The races will be under the auspices of the Council Bluffs Rowing association, and will probably begin next Saturday. The regular triangular course will be adopted, which, going twice around, gives a distance of six miles. This course has been covered in about forty-two minutes, which is considered good time.

SUBTLETIES OF RUY LOPEZ

Study of Game Presented in Nebraska Game and in Contest Between East and West.

That crafty old archbishop, Ruy Lopez, doubtless had no idea that the opening which bears his name would give him greater fame than his preaching. All hands are agreed that black has a difficult game, but the question is, why? Why is the move, 3B-Qkt5 a strong move? Is it strong per se, or by indirection? That is, may not its strength lie in placing some restriction on black? The games given below afford the student an excellent opportunity to study this question.

The first game was played in the big match, East against West, C. H. Akerley, New York City, for the East, defeating Dr. Van Nuys, Tiffin, O., in a Lopez of thirty-eight moves.

RUY LOPEZ.

White—Akerley.	Black—VanNuys.
1—P-K 4.	1—P-K 4.
2—Kt-K B 3.	2—Kt-Q B 3.
3—B-Kt 5.	3—Kt-B 3.
4—Castles.	4—Kt x P.
5—P-Q 4.	5—B-K 3.
6—Q-K 2.	6—Kt-Q 3.
7—B x Kt.	7—Kt P x B.
8—P x P.	8—Kt-Kt 3.
9—Kt-B 3.	9—Kt-B 4.
10—Kt-Q 4.	10—Castles.
11—R-K 1.	11—Kt-K 2.
12—B-K 3.	12—Kt x Kt.
13—B x Kt.	13—P-B 3.
14—Q-B 4 ch.	14—K-R 1.
15—P-K 4.	15—P x P.
16—Q x P.	16—B-Q 2.
17—Q-B 4.	17—P-K 4.
18—B-K 3.	18—Q-Kt sq.
19—P-Q Kt 3.	19—B-Q 3.
20—Q R-Q sq.	20—P-K B 4.
21—B-B sq.	21—Q-K sq.
22—B-Kt 2.	22—Q-R 4.
23—Kt-Kt 5.	23—B x Kt.
24—Q x B.	24—P-K 5.
25—P-K R 3.	25—Q-Kt 3.
26—Q-B 4.	26—Q R-Q sq.
27—P-Q R 4.	27—Q-R 4.
28—R-Q 5.	28—Q-B 2.
29—R(K)-Q sq.	29—P-K R 3.
30—K-B sq.	30—B-K 2.
31—Q-B 6.	31—R x R.
32—R x R.	32—R-Q sq.
33—R x R.	33—B x R.
34—Q x K R P ch.	34—K-Kt 1.
35—Q-Q 2.	35—B-K 2.
36—Q-R 5.	36—B-Q 3.
37—Q x R P.	37—Q-R 4.
38—Q-Q 4.	Resigns.

The second game was played in section A, Nebraska Chess association's third tournament.

RUY LOPEZ.

White—C. B. Lurin, St. Edward.	Black—John L. Clark, Lincoln.
1—P-K 4.	1—P-K 4.
2—Kt-K B 3.	2—Kt-Q B 3.
3—B-Kt 5.	3—P-Q R 3.
4—B-R 4.	4—Kt-B 3.
5—O-O.	5—Kt x P.
6—R-K.	6—Kt-B 4.
7—B x Kt.	7—Q P x B.
8—Kt x P.	8—B-K 3.
9—P-Q 4.	9—Kt-K 2.
10—B-K 3.	10—Q-Q.
11—Q Kt-B 3.	11—P-B 3.
12—Kt-B 5.	12—R-K.
13—P-Q 5.	13—P x P.
14—Kt x P.	14—B-Q 3.
15—P-B 3.	15—Q-Q 2.
16—Kt-K R 4.	16—Q-B 2.
17—Kt-B 5.	17—B-B.
18—B-Q 4.	18—Kt x B.
19—R x R ch.	19—Q x R.
20—Kt x Kt.	20—Q-B 2.
21—Q-Kt 3.	21—B-Q 3.
22—R-K.	22—K-B.
23—Kt-K 3.	23—Q x Q.
24—Kt x Q.	24—B-Q 2.
25—Kt-B 4.	25—B-K 2.
26—K-Q 4.	26—K-B 2.
27—R-K 3.	27—R-Q.
28—P-Q Kt 3.	28—B-Q B.
29—P-K R 3.	29—B-Q B 4.
30—R-K 4.	30—R-Q 4.
31—Kt-K 3.	31—R-K 4.
32—P x R.	32—P x R.
33—Kt(Q 4)-B 2.	33—B-K 3.
34—P-Q B 4.	34—K-K 2.
35—K-B.	35—B-B 3.
36—K-K 2.	36—B-Kt 3.
37—P-Q Kt 4.	37—B-Q 5.
38—P-Q B 5.	38—K-Q 2.
39—K-Q 2.	39—K-B 3.
40—K-B.	40—K-Kt 4.
41—P-R 3.	41—B x Kt (B 2).
42—Kt x B.	42—B x P.
43—P-Q R 4.	43—K-B 5.
44—K-Kt 2.	44—P-K 5.
45—P-Kt 5.	45—B x P.
46—P x P.	46—P x P.
47—P-Kt 4.	47—P-K 6.
48—Kt-K.	48—P-K 7.
Resigns.	

By H. W. Barry of Boston, Mass.

BLACK.

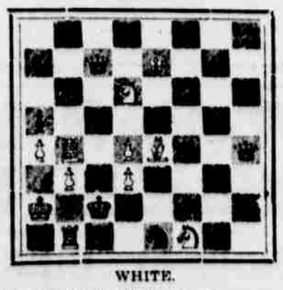

WHITE.

White mates in three moves.

What it Means to Be "Educated."

Any man is educated who is so developed and trained that, drop him where you will in the world, he is able to master his circumstances and deal with the facts of life so as to build up in himself a noble manhood and be of service to those that are about him. That is what education means; that is what it is for. Knowledge of foreign tongues, a list of historic facts concerning the past, information poured into a man's brain—these things are not education. There are learned fools!—Rev. Minot Savage.

FOOT BALL MEN GO INTO CAMP

Nebraska Players Adopt New Methods to Acquire Form.

BIG GAMES ON SCHEDULE THIS SEASON

Minnesota and Wisconsin Will Be the Principal Game Sought by Home Team—Most of Old Players Return.

Coach Booth and Captain Westover of the University of Nebraska foot ball team will take their gridiron aspirants for a three weeks' outing on the Platte river September 1. This early meeting will be primarily for the purpose of getting the men into shape for real foot ball by the time the university opens September 24. The squad will be composed of the men of last year's team and the leading members of the scrub aggregation who return to school this fall, besides several foot ball players from the high schools who will be members of this year's freshman class.

This early practice has many advantages, if carried out with the right spirit, but the zeal that takes men out for early practice has to be watched lest it develops professional or unscholarly tendencies in the whole athletic field. Many men that enter our western schools have the making of first-class players in them, but they lack experience, and consequently when the season opens they are outclassed by inferior men with better knowledge of the game.

This early practice will give such men an opportunity to acquire the rudiments of the play before the season opens and will doubtless materially increase the number of available men for the team.

Last year Nebraska turned out a team of which the whole state was proud. Much credit is due to the loyal spirit of the student body, without which no college undertaking can be a success. For the splendid way in which the team developed and its gradual growth until it reached its climax for the Thanksgiving game, commendation is due to Coach Booth. Booth is every inch a university man, a gentleman and a thoroughbred athlete. Back in Tigertown he is remembered as one of the best line players that ever wore the black and gold. Last year, from an almost demoralized beginning, he turned out one of the most systematic and effective foot ball aggregations that has ever played in the west. With last year's splendid start it is no wonder that the Antelope boys look for a championship season for 1901.

This year's schedule calls for stiffer games than were played in 1900. Both Minnesota and Wisconsin are booked for a trimming, if by any possible means it may be done.

As yet Minnesota is an unknown quantity, basing its claim to premier distinction on last year's most unexpected and creditable showing, easily holding first place in the middle west. Wisconsin can always be depended on as a wholesome rival and will give Booth's boys the hardest contest of the year.

Iowa is Nebraska's natural rival and an Iowa-Nebraska game at Omaha should be included in the schedule.

Petty grievances might be tolerated between preparatory schools, but certainly university men have put away some of their childish things. Iowa lost much credit last fall by having a grist of easy games and in its final game had the limit of its strength tested in a 5 to 5 contest with Northwestern.

Iowa Has No Advantage.

If scores stand for anything Nebraska had a much superior team in 1900. Minnesota defeated Northwestern 21 to 0 and Northwestern played Iowa to a standstill at 5 to 5. Nebraska rolled up the biggest score Minnesota had made against it in the Thanksgiving game, 20 to 12. This was Nebraska's only defeat of the year and it showed it right up, shoulder to shoulder, with any of the other middle west teams. It would naturally suggest itself, therefore, that Iowa and Nebraska should have an annual contest.

Minnesota drove its opponents to the tall timber so relentlessly last fall that half the foot ball men in the middle west have been troubled with a malady known as the "Minnesota nightmare" ever since. Some of the good people over around Lake Michigan that had the Gopher boys booked for a practice game certainly got their money's worth of practice before they got home, holding the short end of 6 to 5.

That blow proved well nigh fatal to some of the Badgers, but they got a little surcease for their sorrow by defeating their oldtime rivals, Chicago, 39-5. The Wisconsin men are always out for honors, and they always have the goods on them for a good stiff game. The boys from Lincoln load for bear on November 12, the day they mix up with the proteges of the subtle Phil King.

Maroons Work in Summer.

Chicago university has stolen somewhat of a march on the other schools this summer, and a number of its gridiron heros, who are attending the university's summer session, have improved their time by doing some preliminary punting and other rudimentary tricks. From the look of last season's score it is time well spent, and any one who chases Stagg's boys off the field by the first of next November will belong to the class than can go some.

Michigan, too, was short on high grade work and rather long on sore defeats for a school with its splendid material. Michigan has lots of reserve strength and some one is likely to feel it before the coming season closes.

Right here at home is going to be seen a mighty good article of foot ball before the season gets away. Out at Athletic club they are planning all kinds of good gridiron affairs, and with the local colleges, the high school, and the medical school teams, Omaha will have plenty of pigskin enthusiasm during the autumn months.

The Young Men's Christian Association will also be out and as Director Barn a generally manages to turn out pretty fair athletic products, the association's gridiron boys should be right up with the leaders in this neck of the woods.

Scores at Tenpins.

High scores at tenpins for the week at Clark's are as follows:

L. E. Lucas, 201; Charles Zarp, 211, 211; C. Conrad, 201, 209; W. C. Brunke, 200, 204, 209, 230, 207; W. H. Wigman, 212, 214; R. A. Kolls, 202, 212, 206, 222, 214, 231; Tom Reynolds, 202, 202; M. R. Huntington, 205; Jim Reed, 202; Frank Fogg, 212; D. D. Skinner, 202, 203, 221; Billie Ambruster, 206, 226; W. H. Emery, 202, 213, 202, 213, 238, 202; Henry Baden, 202; W. W. Cameron, 212, 216, 201, 209; Charles Seaman, 236; W. A. Chandler, 201; F. J. Bengele, 206; F. W. Schneider, 213; J. F. Beerkle, 221; H. B. Molyneaux, 212; Mark Encell, 206.

Charles Seaman's 236 at tenpins gets a weekly prize.

L. O. Schrader made 21 in three successive games at ninepins and gets a weekly prize.

W. E. Riddell is good for a weekly prize, being high with 128 at rubberneck.

M. R. Huntington, with 245 at tenpins, is high, so far, for the monthly prize.

What a Tale it Tells.

If that mirror of yours shows a wretched, sallow complexion, a jaundiced look, moth patches and blotches on the skin, it's liver trouble, but Dr. King's New Life Pills regulate the liver, purify the blood, give clear skin, rosy cheeks, rich complexion. Only 25c at Kuhn & Co.'s drug store.

MAN'S MALADIES MASTERED

I made up my mind, soon after graduating from college, that no one man was great enough to master the entire field of medicine and surgery. Many physicians have tried to do this, but they have met with results usually disappointing to themselves and often disastrous to their patients. For this reason I determined early in my professional career to confine my practice strictly to a single line of diseases and to originating and perfecting cures for them. I therefore treat only what I am absolutely certain I can positively cure to stay cured—VARICOCELE, STRICTURE, CONTAGIOUS BLOOD POISON, NERVO-SEXUAL DEBILITY, RUPTURE, KIDNEY and URINARY DISEASES and all reflex complications and associate diseases and weaknesses of men. To these maladies alone the best years of my life have been earnestly devoted and on them all my faculties are concentrated. Our consultation and operating rooms are thoroughly equipped with every scientific apparatus, instrument and device essential to the most modern methods of practice and our references, both professional and financial, are among the best citizens of this vicinity, who have been cured by us and made happy. I want every afflicted man to freely and fully investigate our treatment. Each case is treated separately, scientifically, closely watching it and carefully following its symptoms with remedies varied through every stage. The diseases that constitute my specialty are more fully commented on below and are well worthy the careful perusal of all men in need of medical attention.

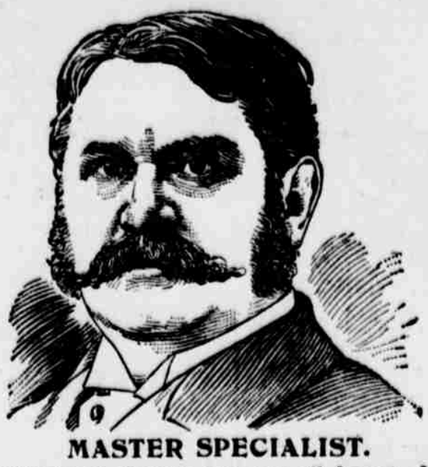

MASTER SPECIALIST.

I do not treat all diseases, but cure all I treat. I treat men only, and cure them to stay cured.

Varicocele

Whatever may be the cause of Varicocele, its injurious effect is well known. It depresses the mind, weakens the body, racks the nervous system and ultimately leads to a complete loss of sexual power. If you are a victim of this dire disease come to our office and let me explain my process of treating it. You will then not wonder why I have positively cured hundreds of cases of Varicocele during the past twelve months. Under my treatment the patient improves from the very beginning. All pain instantly ceases. Soreness and swelling quickly subside. The pools of stagnant blood are forced from the dilated veins, which rapidly assume their normal size, strength and soundness. All indications of disease and weakness vanish completely and in their stead come the pride, the power and the pleasure of perfect health and restored manhood.

Stricture

It matters not how long you have suffered from Stricture nor how many different doctors have disappointed you. Our treatment will cure you just as certainly as you come to our office for treatment. I will not do it by dilating or cutting. My treatment is new, entirely original with me and perfectly painless. It completely dissolves the Stricture and permanently removes every obstruction from the urinary passage. It stops every unnatural discharge, allays all inflammation, reduces the postate gland when enlarged, cleanses and heals the bladder and kidneys when irritated and congested, invigorates the sexual organs and restores health and soundness to every part of the body affected by the disease.

Nervo-Sexual Debility

Men, many of you are now reaping the result of your former folly. Your manhood is failing and will soon be lost unless you do something for yourself. There is no time to lose. Impotency, like all sexual diseases, is never on the standstill. With it you can make no compromise. Either you must master it or it will master you and fill your whole future with misery and indescribable woe. I have treated so many cases of this kind that I am as familiar with them as you are with the very daylight. Once cured by us, you will never again be bother d with emissions, drains, prematureness, small or weak organs, nervousness, failing memory, loss of ambition or other symptoms which rob you of your manhood and absolutely unfit you for study, business, pleasure or marriage. Our treatment for weak men will correct all these evils and restore you to what nature intended—a hale, hearty, happy man, with physical, mental and sexual power complete.

Contagious Blood Poison

On account of its frightful hideousness Contagious Blood Poison is commonly called the king of venereal diseases. It may be either hereditary or contracted. Once the system is tainted with it, the disease may manifest itself in the form of scrofula, eczema, rheumatic pains, stiff or swollen joints, eruptions or copper-colored spots on the face or body, little ulcers in the mouth or on the tongue; sore throat, swollen tonsils, falling out of the hair of eyebrows and finally a leprous-like decay of the flesh and bone. If you have any of these or similiar symptoms you are cordially invited to consult us immediately. If I find your fears are unfounded I will quickly unburden your mind. But if your constitution is infected with syphilitic virus I will tell you of it. Our special treatment for Contagious Blood Poison is practically the result of our life work and is endorsed by the best physicians of America and Europe. It contains no injurious drugs or dangerous medicines of any kind. It goes to the very bottom of the disease and forces out every particle of impurity. Soon every sign and symptom of blood poison disappears completely and forever. The blood, the tissue, the flesh, the bones and the whole system are cleansed, purified and restored to perfect health and the patient prepared for the duties and pleasures of life.

Associate Diseases

In curing an ailment of any kind we never fail to remove all Reflex Complications or Associate Diseases. If the case is Varicocele, the weakness caused by it disappears. If it is Stricture and has developed into Prostatic, Bladder or Kidney Affections, the injured organs are all restored to a perfectly healthful condition. If it is contagious Blood Poison, any and all Skin, Blood and Bone Diseases arising from the taint are entirely and permanently eliminated from the system. If it is impotency, the many distressing symptoms following in its train and indicating a premature decline of physical, mental and sexual power are totally removed and rapidly replaced by the youthful energy of robust manhood. Hence all resulting ills and reflex complications, which may be properly termed Associate Disease and which in fact are often more serious than the original ailments that give rise to them—all, we say, disappear completely and forever with the cure of the main malady.

Correspondence

One personal visit is preferred, but if it is impossible or inconvenient for you to call at our office, write a full and unreserved history of your case, plainly stating your symptoms. We make no charge for private counsel, and give to each patient a LEGAL CONTRACT to hold for our promises. If you cannot call today, write. Address

State Electro-Medical Institute,

1308 Farnam Street, Bet. 13th and 14th Streets, Omaha, Neb.

REFERENCES—Best Banks and Leading Business Men in this City.

CONSULTATION in person or by letter FREE. Office Hours 8 a. m. to 8 p. m. Sundays 10 a. m. to 1 p. m.

TRACK TEAM SAVES HONOR

First Prize, However, is Awarded to the Chicago Association.

OMAHA TRIO COMES IN FOR SECOND PLACE

Home Team Fails to Come Up to Records Made in Practice—Dual Meet to Be Held Next Winter in Chicago.

The Young Men's Christian association track team has returned from the national field meet at Lake Geneva, Wis., without the prize, but with honor intact. The local association was represented by Painter, Finney and Morrison, who had been faithfully coached for months by Physical Director Barnes in preparation for the event. In practice each man had considerably exceeded the best pentathlon record made at former contests and the team was confidently expected to bring home the cup.

The contest developed into a struggle between Omaha and All-Chicago, the united associations of the latter city putting their star men into the entries as one team. As a result Chicago made 1,310 points, sixty-two more than the score one year ago when Chicago won with considerably less effort. Omaha was only able to aggregate 1,115 points, the team making a disappointing showing in several events.

The time made in a number of instances was remarkable and spoke well for the preparation which the athletes had undergone. In the dash Snow of the Chicago West Side department covered the 100-yards in 9 4-5 seconds the first heat and in ten flat the next two. Painter who carried the Omaha hopes, finished neck-and-neck and in the opinion of several attendants suffered injustice at the hands of the judges. The officials are said to have been so occupied with kodaks that they neglected to note how close up the Omaha runner finished. If he had been credited with a second place only eighteen inches to the rear, which is said to be his deserts, he would have received twenty points more than his accredited score of 11 1-5 seconds gave him. This assistance would have brought Painter's score beyond that of Alvison, who won the individual contest with 478 points.

Painter had a hard fall in the pole vault which almost put him out of the running in the mile. He finished in 5:28 when he had come close to the five-minute mark in practice work! Finney was also unable to make good in the pole vault and, altogether, the Omaha men felt grateful that the fate of the day has reserved even as good a place for them as second.

The Chicago athletes were so favorably impressed with the showing of the Omaha team that they invited their adversaries to compete in a dual meet in January at Chicago. The meet will be conducted by the Central association, comprising 4,000 members, and a team of about eight men will go from Omaha.

The regular indoor events will be included on the program—high jump, broad jump, two and three broad jumps, the hitch kick, putting twelve pound shot, quarter-mile potato race, twenty-yard dash. A banner will be presented to the successful team and counts for place will be scored in the proportion of five, three and one.

KEMPER WINS DRIVING PRIZE

First Long Shot Contest Held on Association Links—Country Club Plays with Irons Only.

The first driving contest for the season on the Athletic association links occurred last week and a dozen strong-armed enthusiasts mounted the teeing ground to do execution. The first prize went to Lynn Kemper, who sent the tiny sphere 225 yards, a creditable distance. Harry Morrell fell short of this distance about eight feet and other balls were scattered generally about the neighborhood. Each player was allowed three balls, the highest to count for score.

In the eighteen-hole tourney a week ago a record for the course was established by Harry Morrell, who went the rounds in 99. His low score of 46 for the nine holes also stands good. The bogey for the nine holes is 45 and Morrell is now regarding this mark with a menacing eye.

A unique contest was scheduled for yesterday on the Country club links, the play to be entirely with irons. This practice is excellent for those who rely overmuch on wooden clubs and the scores contained some surprises. As a rule an iron drive will fall fifty yards short of one made with the regular club, a long shot of 225 fee showing up in the neighborhood of 175.

The golf tourney at Chicago last week was participated in by players from all sections of the west, and, considering the prominence of the participants, the scores were not notable. In the Marshall Field contest the Glen View club won, 39 down against bogey in thirty-six holes. Holabird made the most creditable score with one up on bogey in the morning and two down in the afternoon, a net score of one down.

Holabird showed to less advantage in the western championship match, losing to a new star, Raymond Russel of Detroit, 3 up, one to play.

RUNNING MEET IN SEPTEMBER

In Honor of Ak-Sar-Ben's Coming Stables of Fleet Horses Will Congregate in This City.

The entry blanks are out for the Ak-Sar-Ben running meet of the Omaha Jockey club September 12 to 20, inclusive. Stables of gallopers from every section of the country have expressed their intention of spending the week in Omaha. Coming as the meet does before the St. Louis and Kansas City meets, a number of the stables are going to stop off at Omaha for the Ak-Sar-Ben occasion.

The program calls for five events a day, purse to be divided 60 per cent to the winner and 25 per cent and 15 per cent for second and third places. Purses are guaranteed and nothing but legitimate racing will be tolerated by the management.

Cresceus and The Abbot are matched once more and on September 4, on the venerable old Charter Oak race track at Hartford, Conn., these two kings of the turf will again fight for victory. This meet calls for best three in five with a purse of $7,000, $5,000 to winner and $2,000 to loser.

In their last race at Brighton Cresceus took the money in one, two order, with a nice, long piece of daylight between him and The Abbot in the second heat. The Abbot followers are most confident in their favorite's ability and look for him to turn the tables on the world-beating Cresceus.

A picnic will be given September 4 at the Council Bluffs Driving park by Eagle lodge, No. 104. A gentleman's roadster race, one-quarter mile and one-half mile sweepstakes will constitute the afternoon's card. The quarter-mile sweep will be $5 to enter and $15 on the side to winner. The half mile will cost $5 entry money and $20 side stake to the winner. Entries are open to both Omaha and Council Bluffs horses and a lively contest is looked for in the roadster half mile.

LABOR AND INDUSTRY.

China's exports of tea last season were 124,000,000 pounds, as against 115,000,000 in the preceding year.

The French olive growers have to reckon more and more with the competition of the olive growers of Tunis.

All manufacturers of plug tobacco are overwhelmed with home and export orders. Tobacco chewing is on the increase.

The extensive water power at Mysore, India, generates an electric current that operates gold fields 100 miles distant.

About 300,000 geese are annually brought from Russia to Saxony. A carload consists of 1,700, and they have no food or drink during the journey.

A compressed air locomotive will be shipped from Rome, N. Y., to be placed in operation on the Brooklyn Rapid Transit system next week.

New York Central interests have obtained control of the Cape Breton railway. The price is believed to have been 130,000, thus giving New York Central an independent line into Montreal.

A gasoline famine prevails at Memphis, Tenn. The fuel cannot be had for love or money. The prevailing price recently has been about 14 cents per gallon, but buyers are now bidding 50 cents and cannot get a drop.

A Consolidated Lake Superior company director says: "The actual output of our iron mine is now from 2,500 to 3,000 tons of ore per day. This is being kept up steadily and will go on until the close of the season.

The Westinghouse Manufacturing company has just completed a purchase of pig iron for which it paid $175,000, the largest purchase ever made by the concern. The iron was of the grade known as foundry iron, and was taken at $14.75 per ton.

What is alleged to be the best equipped textile school in the world will be opened in Mississippi in September, where the textile industry will be taught in all its branches. A mechanical college is also to be opened at Raleigh, N. C., October 1 and $25,000 worth of textile machinery is being installed.

Nebraska, which has been enjoying a large share of the general prosperity since 1897, has no bonded indebtedness. During the last two years what remained of its bonded debt was paid off. Nineteen of the ninety counties of Nebraska canceled wholly or in part their outstanding bonded indebtedness last year.

WEAK, WASTING, STRICTURED **MEN** Cured While You Sleep, IN 15 DAYS!

19,846 - CURES LAST YEAR - 19,846

'Stricture Is Instantly Relieved and the Obstruction Dissolved Like Snow Beneath the Sun—IN FIFTEEN DAYS.

Varicocele Is Cured and Weak Men Are Restored by the Magic St. James Treatment Applied Locally and Directly to the Affected Parts.

HOME TREATMENT BY MAIL CAN BE USED by the PATIENT AS SUCCESSFULLY AS BY OURSELVES.

"Gran-Solvent" dissolves Stricture like snow beneath the sun, cures VARICOCELE and ENLARGED PROSTATE, and strengthens the Seminal Ducts, stopping drains and emissions IN FIFTEEN DAYS.

No drugs to ruin the stomach, but a direct local and positive application to the entire Urethral Tract.

Every sufferer from Stricture, and the offspring, Varicocele, Prostatitis and Seminal Weakness, should write to the St. James Association, 62 St. James Building, Cincinnati, Ohio, for the illustrated work showing the parts of the human system involved in Urethral Ailments, which they send to male applicants, securely wrapped in plain package, prepaid. **FREE**

FREE TREATISE COUPON—Cut out this coupon and mail it to the St. James Association with your name and address plainly written, when they will send you a copy of their exhaustive treatise accurately illustrated in half-tone, showing the parts of the male system involved in Urethral Ailments.

ST. JAMES ASSOCIATION, 62 St. James Building, CINCINNATI, O.

Please send to me a copy of your Complete Illustrated Work upon the Male Sexual System, securely sealed, PREPAID, FREE of ALL CHARGES | Name | Address

CONSULTATION AND EXAMINATION FREE.

ST. JAMES ASSN. 62 ST JAMES BLDG., CINCINNATI, O.

We Sell—

BLANKE'S FAMOUS FAUST BLEND,

the finest Coffee in the world.

Courtney & Co., 25th and Davenport Streets,

Omaha, Nebr., Phone 647.

The Famous Plunge HOT SPRINGS SO. DAKOTA

Climate, Waters, Scenery, Hotels, Baths, Amusements, you will find are all right.

The route to this resort is "THE NORTH-WESTERN LINE" with trains equipped with the "Best of Everything."

Ticket Office, 1401-03 Farnam St. Depot, 15th and Webster Sts. OMAHA, NEB.

OMAHA & ST. LOUIS R.R. WABASH R.R.

SUMMER SPECIALS.

$43.75 New York and Return daily

$25.75 Buffalo and Return daily

$21.50 Louisville and Return

On sale August 24-25-26.

$21.60 Cleveland and Return

On sale September 7 to 10.

Tickets to Cleveland may be used via Wabash to Detroit and D. & C. Nav. Co. steamers to Cleveland, a delightful ride across Lake Erie.

Home-Seekers Excursions.

On sale 1st and 3d Tuesday of each Month.

Tourist Rates on sale DAILY to all summer resorts allowing stop-overs at Detroit, Niagara Falls, Buffalo and other points. For rates, lake trips, Pan-American descriptive matter and all information call at CITY TICKET OFFICE, 1415 FARNAM STREET, (Paxton Hotel Block) or write HARRY E. MOORES, G. A. P. D., Omaha, Neb.

COCKROACHES

Rats, Mice and all other Vermin cannot live where

STEARNS' ELECTRIC PASTE IS USED.

Druggists and Grocers, 25c. a box.

STEARNS' ELECTRIC PASTE CO., CHICAGO, ILLS.

Free Sample —for all— Kidney Sufferers

In order that those who wish can see for themselves the truth of the assertion that Cramer's is the greatest kidney remedy in the world today, if they will send their address to the Cramer Chemical Company, Albany, N. Y., they will be sent absolutely free of cost a sample bottle. Should your druggist not have it in stock and refuses to get it for you, send $1.00 to the Cramer Chemical Company, Albany, N. Y., and they will send you a bottle by express prepaid. Insist on having Cramer's Kidney Cure. Take no substitute.

Cramer's Kidney Cure is pleasant to take. It stimulates the appetite and induces sleep—and when one can sleep and eat well it won't take long to restore the health.

LADIES' SAFE REMEDY

APIOLINE (CHAPOTEAUT)

Superior to Apiol, Tansy, Pennyroyal or Steel.

Sure Relief of Pain and Irregularities Peculiar to the Sex.

Apioline Capsules for three months cost $1. Druggist or P. O. Box 2081, New York.