OMAHA TAKES AND GIVES

Seven Double Plays Are a Feature of the First Game.

COLORADO SPRINGS WINS SECOND

Takes Eleven Innings to Break the Tie Made in the Ninth—Timely Hitting in Heart-Breaking Finish.

COLORADO SPRINGS, Colo., Aug. 20.—(Special Telegram.)—Colorado Springs and Omaha split even in the double-header here this afternoon. The first game was characterized by weak playing by the locals, who presented the game to the visitors. Coons was hit hard, but McNeeley was hit harder and the visitors bunched their hits. A few rank errors made up with the hits swelled the score.

The second game was a pretty contest. Parvin and Alloway pitched first-class ball, but Parvin had the better of it and kept the visitors' hits scattered, besides sacrificing eight men. Omaha scored the first run in the first inning on a two-bagger, followed by a misjudged fly caused by a high wind. The locals scored in the second on Ream's two-bagger and Donahue's single. The visitors scored again in the sixth on Toman's two-bagger and an error. In the ninth the locals tied the score on Gaston's two-bagger and Hernon's slow bound to third. In the tenth Letcher reached third on a two-bagger and fielders' choice, but died there, while the locals got only as far as second. In the eleventh and last inning Omaha went out in one, two, three order. Holland opened for the Springs with a two-bagger and scored the winning run on O'Connell's single over third. Hernon was the fielding star of the game. He took in six chances without an error and some of them were very difficult. Score:

First Game.

OMAHA.

	AB.	R.	H.	O.	A.	E.
Genins, cf	5	0	3	1	0	0
Stewart, 2b	5	1	1	9	4	0
Fleming, lf	5	1	1	2	1	0
Calhoun, 1b	5	1	2	9	0	2
Letcher, rf	4	1	2	1	0	1
McAndrews, 3b	3	0	0	1	5	0
Toman, ss	4	1	1	2	3	0
Gonding, c	4	2	1	2	3	1
Coons, p	3	1	1	0	0	0
Totals	38	8	12	27	16	4

COLORADO SPRINGS.

	AB.	R.	H.	O.	A.	E.
Bandelin, rf	4	0	2	3	1	0
Hulen, ss	5	1	2	2	2	3
Hemphill, cf	4	0	0	3	1	0
Holland, 1b	1	1	1	7	1	2
O'Connell, 3b	3	1	1	4	3	0
Hernon, lf	3	1	0	2	0	0
Ream, 2b	3	1	1	5	6	0
Donahue, c	4	0	0	1	2	0
McNeeley, p	4	1	2	0	2	1
Totals	31	6	9	27	18	6

Omaha ....1 0 0 5 0 0 0 0 2—8
Colorado Springs.....0 3 0 0 1 0 2 0 0—6

Earned runs: Omaha, 4; Colorado Springs, 1. Stolen bases: Hernon, O'Connell. Two-base hits: Hulen, Toman, Gonding, Calhoun, Genins. Three-base hits: O'Connell, Stewart, Fleming. Double plays: Fleming to Calhoun, McAndrews to Stewart to Calhoun, Toman to Stewart to Calhoun, O'Connell to Ream to Holland, Ream to Hulen to Holland, Bandelin to O'Connell, O'Connell to Holland. First base on balls: Off Coons, 6; off McNeeley, 1. Hit by pitched ball: McAndrews, O'Connell, Holland (2). Base on errors: Omaha, 6; Colorado Springs, 1. Left on bases: Omaha, 5; Colorado Springs, 6. Time: 1:35. Umpire: Carruthers.

Second Game.

COLORADO SPRINGS.

	AB.	R.	H.	O.	A.	E.
Bandelin, rf	5	0	1	1	0	1
Hulen, ss	1	0	1	1	1	1
Hemphill, ss	4	0	1	0	4	0
Gaston, 1b	5	1	2	8	0	0
Holland, cf	5	1	1	1	0	1
O'Connell, 3b	5	0	1	3	3	1
Hernon, lf	4	0	1	6	0	0
Ream, 2b	4	1	2	2	0	1
Donahue, c	4	0	1	11	1	0
Parvin, p	4	0	1	0	2	0
Totals	41	3	12	33	11	5

OMAHA.

	AB.	R.	H.	O.	A.	E.
Genins, cf	6	0	1	3	0	0
Stewart, 2b	6	0	0	5	4	1
Fleming, lf	5	1	2	4	0	0
Calhoun, 1b	5	0	2	12	0	1
Letcher, rf	4	0	2	1	1	1
McAndrews, 3b	5	0	0	2	1	0
Toman, ss	5	1	2	3	4	0
Buckley, c	5	0	0	0	1	0
Alloway, p	5	0	0	0	2	0
Totals	46	2	9	*30	13	3

*None out when winning run was made.

Omaha ....1 0 0 0 0 1 0 0 0 0 0—2
Colo. Springs ..0 1 0 0 0 0 0 0 1 0 1—3

Earned runs: Colorado Springs, 2. Stolen bases: Letcher, Hernon. Two-base hits: Fleming (2), Toman, Calhoun, Letcher, Ream, Gaston, Holland. Double play: Toman to Stewart to Calhoun. Struck out: By Parvin, 8. First base on balls: Off Parvin, 1. Base on errors: Omaha, 4; Colorado Springs, 2. Left on bases: Omaha, 11; Colorado Springs, 8. Time: 2:06. Umpire: Carruthers.

Kansas City Wins and Loses.

KANSAS CITY, Aug. 20.—Gibson won the first game for Kansas City by superior pitching. Shabby playing by the home team and heavy batting by St. Paul gave the visitors the second game. Attendance, 1,000. Score:

R.H.E.
Kansas City....0 2 0 0 0 0 0 1 *—3 5 2
St. Paul.........1 0 0 0 0 0 0 0 0—1 2 2

Batteries: Kansas City, Gibson and Messitt; St. Paul, Chech and Wilson.

R.H.E.
St. Paul.......2 0 0 5 0 0 0 0 2—10 13 1
Kansas City....0 6 0 1 2 0 0 0 0—9 9 6

Batteries: St. Paul, Cook and Wilson; Kansas City, Weimer and Messitt.

Des Moines' Double Drop.

DENVER, Aug. 20.—Denver took two games from the Des Moines team today. The first was a hard-fought game and was won by hard batting, aided by clever work in the field. In the second game Bubser was hit at will and the rest of the Des Moines team played in a spiritless fashion. The game was called after the first half of the sixth on account of darkness. Score:

R.H.E.
Denver ....0 0 0 1 0 3 1 1 *—6 8 2
Des Moines .....0 0 1 0 0 0 2 0 1—4 10 2

Batteries: Denver, Eyler and Sullivan; Des Moines, Glade and Kleinow.

Second Game.

R.H.E.
Denver ....4 0 0 2 5 *—11 13 0
Des Moines...............0 0 1 0 0 0—1 7 1

Batteries: Denver, Jones and Sullivan; Des Moines, Bubser and Cote.

St. Joe Takes Two.

ST. JOSEPH, Aug. 20.—St. Joseph won both games with Minneapolis today. The errors of the visitors were costly, although they had far the best of it in hitting. Score:

R.H.E.
St. Joseph ......1 0 1 0 2 0 0 0 *—4 5 1
Minneapolis ....0 0 0 0 1 0 0 0 2—3 10 1

Batteries: St. Joseph, McDonald and Dooin; Minneapolis, Whittredge and McConnell.

Second Game.

R.H.E.
St. Joseph.......0 3 0 1 0 0 0 0 *—4 10 1
Minneapolis .....0 0 0 2 0 0 0 0 0—2 6 1

Batteries: St. Joseph, McFadden and Dooin; Minneapolis, Wadsworth, Ferguson and McConnell.

Western League Standing.

	Won.	Lost.	P.C.
Kansas City	63	36	.636
St. Joseph	53	44	.546
St. Paul	53	46	.535
Minneapolis	47	47	.500
Omaha	46	50	.480
Colorado Springs	41	52	.441
Denver	41	52	.441
Des Moines	39	56	.411

TWO FROM QUAKER NATIONALS

Brooklyn Collects Pair of Games at Penn Town by Swatting Opportunely.

PHILADELPHIA, Aug. 20.—Brooklyn Nationals won two games from Philadelphia today by timely hitting. In the first game Donovan had the locals completely at his mercy. The locals had a chance to win in the ninth inning of the second game. With three men on bases and two out Delahanty forced Flick at second. Emslie was taken ill and retired after the first game, players umpiring the second. Attendance, 6,464. Score:

First Game.

BROOKLYN.	R.	H.	O.	A.	E.	PHILADELPHIA.	R.	H.	O.	A.	E.
Keeler, rf	1	1	3	0	0	Thomas, cf	0	1	1	0	0
Shreck, lf	2	3	1	0	0	W'verton, 3b	0	1	1	1	0
Dolan, cf	1	1	3	0	0	Flick, rf	1	1	6	2	0
Kelley, 1b	0	2	8	1	0	D'hanty, lf	0	0	2	0	0
Daly, 2b	0	0	2	0	0	McF'land, c	0	1	6	2	0
Dahlen, ss	0	1	3	3	1	Jennings, 1b	0	0	5	0	0
Irwin, 3b	0	0	2	2	0	Hallman, 2b	0	0	3	2	0
McGuire, c	0	1	3	1	0	Cross, ss	0	0	3	0	0
Farrell, c	0	0	1	1	0	Townsend, p	0	0	0	3	0
Donovan, p	0	0	1	4	0						
Totals	4	8	27	12	1	Totals	1	4	27	10	0

Brooklyn ....3 0 0 0 0 1 0 0 0—4
Philadelphia ....0 0 0 1 0 0 0 0 0—1

Earned runs: Brooklyn, 2. Two-base hits: Shreckard, Flick. Stolen bases: Wolverton, Jennings. Double play: Donovan to Dahlen to Kelley. Left on bases: Brooklyn, 3; Philadelphia, 5. First base on balls: Off Donovan, 5; off Townsend, 2. Struck out: By Donovan, 4; by Townsend, 3. Passed ball: Farrell. Wild pitch: Donovan. Time: 2:00. Umpire: Emslie.

Second Game.

BROOKLYN.	R.	H.	O.	A.	E.	PHILADELPHIA.	R.	H.	O.	A.	E.
Keeler, rf	2	1	0	0	0	Thomas, cf	0	2	4	0	0
Shreck, lf	1	4	2	0	0	W'verton, 3b	0	3	1	1	0
Dolan, cf	0	0	1	0	0	Flick, rf	0	1	1	0	0
Kelley, 1b	0	1	14	0	0	D'hanty, lf	1	2	5	0	0
Daly, 2b	0	1	1	5	0	Douglass, c	0	1	4	2	0
Dahlen, ss	0	1	3	3	0	Jennings, 1b	0	1	4	0	0
Irwin, 3b	0	0	1	2	0	Hallman, 2b	0	0	4	2	0
Farrell, c	0	1	5	1	0	Cross, ss	0	0	4	0	0
Hughes, p	0	1	0	5	0	Donahue, p	1	0	0	2	0
						*Orth	0	1	0	0	0
Totals	3	10	27	16	0	Totals	2	11	27	7	0

*Batted for Donahue in ninth.

Brooklyn ....1 1 0 0 0 0 1 0 0—3
Philadelphia ....0 0 0 0 0 1 0 0 1—2

Earned runs: Brooklyn, 2; Philadelphia, 1. Two-base hits: Shreckard, Dahlen. Home run: Shreckard. Stolen bases: Irwin, Douglass. Double plays: Dahlen to Kelley; Hughes to Dahlen to Kelley. Left on bases: Brooklyn, 8; Philadelphia, 10. First base on balls: Off Hughes, 4. Hit by pitched ball: Irwin. Struck out: By Hughes, 6; by Donahue, 4. Time: 2:10. Umpires: McGuire, Orth and Jacklitsch.

Another Sad Day for St. Louis.

ST. LOUIS, Aug. 20.—Pittsburg Nationals indulged in a batting matinee here today, and, aided by St. Louis' errors, piled up fourteen runs. For four innings Murphy shut out the visitors, but in the fifth he was found for six hits and five runs. Five hits in the sixth inning netted Pittsburg five more runs. Wicker made his debut as a National league twirler in the seventh inning, replacing Murphy. Wicker kept the hits scattered, but Pittsburg scored in all the remaining innings. Attendance, 3,500. Score:

PITTSBURG.	R.	H.	O.	A.	E.	ST. LOUIS.	R.	H.	O.	A.	E.
Clarke, lf	2	4	2	3	0	Burkett, lf	0	0	3	0	0
B'mont, cf	1	2	0	0		Heidrick, cf	0	1	1	0	0
Davis, rf	1	2	2	1	0	Donovan, rf	0	0	3	1	0
Wagner, ss	2	3	5	6	1	Wallace, ss	0	1	2	8	1
B'sfield, 1b	2	3	12	0	1	Kruger, 3b	0	1	1	1	0
Ritchey, 2b	1	2	2	3	0	Padden, 2b	0	0	2	2	1
Yeager, 3b	1	2	0	2	1	McGann, 1b	1	1	13	2	0
Zimmer, c	1	1	2	1	0	Scriver, c	0	1	2	0	1
Chesbro, p	2	3	0	0	0	Murphy, p	1	0	0	3	1
						Wicker, p	0	1	0	0	0
Totals	14	21	27	14	3	Totals	2	6	27	17	4

Pittsburg ....0 0 0 0 5 5 1 2 1—14
St. Louis ....0 2 0 0 0 0 0 0 0—2

Earned runs: Pittsburg, 9. Two-base hit: Kruger. Three-base hits: Clarke, Bransfield. Sacrifice hit: Clarke. Hit by pitcher: By Chesbro, 2. Double play: Davis to Wagner. First base on balls: Off Wicker, 1; off Chesbro, 1. Left on bases: Pittsburg, 10; St. Louis, 4. Struck out: By Chesbro, 1; by Wicker, 1. Stolen base: Wagner. Wild pitch: Chesbro. Time: 1:50. Umpires: O'Day and Brown.

New Yorks Wear Out Boston.

BOSTON, Aug. 20.—Willis weakened in the eleventh and three hits, together with a wild throw by Willis and a fumble by Lowe, brought in the only runs of the National league game. Taylor was effective. Attendance, 750. Score:

NEW YORK.	R.	H.	O.	A.	E.	BOSTON.	R.	H.	O.	A.	E.
V'H'tren, cf	0	1	4	1	0	Slagle, rf	0	0	1	1	0
Davis, ss	1	1	5	6	0	Tenney, 1b	0	2	13	1	0
McBride, rf	0	0	3	0	0	Demont, 2b	0	1	1	4	1
Selbach, lf	1	2	1	1	0	Cooley, lf	0	0	2	0	0
Murphy, 2b	1	1	3	6	0	Hamilt'n, cf	0	0	1	0	0
Bow'man, 3b	0	0	2	2	0	Lowe, 3b	0	0	2	3	0
Ganzel, 1b	0	1	15	0	1	Long, ss	0	1	6	4	1
Warner, c	0	2	0	0	0	Kittridge, c	0	1	7	1	0
Taylor, p	0	0	0	1	0	Willis, p	0	0	0	0	1
						*Nichols	0	0	0	0	0
Totals	3	8	33	17	1	Totals	0	5	33	15	3

*Batted for Willis in eleventh.

Boston ....0 0 0 0 0 0 0 0 0 0 0—0
New York .....0 0 0 0 0 0 0 0 0 0 3—3

Earned run: New York, 1. Two-base hit: Tenney. Stolen bases: Willis, Demont. First base on balls: Off Willis, 2; off Taylor, 2. Struck out: By Willis, 2. Time: 2:00. Umpire: Dwyer.

National Game Postponed.

At Cincinnati—Cincinnati-Chicago; rain.

National League Standing.

	Won.	Lost.	P.C.
Pittsburg	55	36	.604
Philadelphia	57	42	.576
St. Louis	56	44	.560
Brooklyn	56	44	.560
Boston	47	51	.480
New York	39	54	.420
Cincinnati	39	55	.415
Chicago	39	62	.386

BREWERS DRAW ONLY FOAM

Boston Hops Onto Them for Six Runs Without Giving Single One in Return.

BOSTON, Aug. 20.—Boston Americans whitewashed Milwaukee in the quickest played game on the local grounds this season. Hawley, who occupied the box for the visitors, was easy and retired in favor of Sparks in the fourth. The latter shut the home team out without a hit for the remainder of the game. Young was very effective. Attendance, 3,518. Score:

BOSTON.	R.	H.	O.	A.	E.	MILWAUKEE.	R.	H.	O.	A.	E.
Dowd, lf	2	1	1	0	0	Hogriever, lf	0	0	1	1	1
Stahl, cf	1	3	3	0	0	Conroy, ss	0	1	2	3	0
Collins, 3b	0	0	1	5	0	Anderson, 1b	0	0	12	0	0
Freeman, 1b	0	2	10	0	0	Duffy, cf	0	0	1	0	0
Hemphill, rf	0	1	3	1	0	Bruyette, 3b	0	1	2	4	0
Parent, ss	1	1	1	4	0	Hallman, rf	0	2	1	0	0
Ferris, 2b	0	0	1	2	0	Friel, 2b	0	0	2	3	0
Criger, c	1	0	7	1	0	Donahue, c	0	2	3	0	0
Young, p	1	1	0	1	0	Hawley, p	0	0	0	0	1
						Sparks, p	0	1	0	3	0
Totals	6	9	27	14	0	Totals	0	7	24	14	2

Boston ....0 3 0 3 0 0 0 0 *—6
Milwaukee ....0 0 0 0 0 0 0 0 0—0

Earned runs: Boston, 2. Two-base hits: Stahl, Hallman, Donahue. Three-base hits: Stahl, Young. Home run: Stahl. Sacrifice hit: Hemphill. Double play: Parent to Ferris to Frohman; Collins to Parent to Freeman; Hemphill to Frohman; Bruyette to Anderson. First base on balls: Off Hawley, 2; off Sparks, 2. Struck out: By Young, 3; by Hawley, 1; by Sparks, 1. Time: 1:20. Umpire: Cantillion.

Outbat the Athletics.

PHILADELPHIA, Aug. 20.—Cleveland Americans defeated Philadelphia today by bunching hits. The hits of the local men were widely scattered. Attendance, 720. Score:

CLEVELAND.	R.	H.	O.	A.	E.	PHILADELPHIA.	R.	H.	O.	A.	E.
Pickering, cf	2	4	2	1	0	Fultz, cf	3	3	3	0	1
O'Brien, lf	1	2	2	1	0	Davis, 1b	0	3	13	2	0
Beck, 2b	1	1	2	2	0	Cross, 3b	0	1	1	1	0
LaCh'nce, 1b	0	0	8	1	0	Lajoie, 2b	0	0	2	3	1
Bradley, 3b	1	1	3	2	1	Dolan, rf	0	1	0	0	0
Wood, c	1	2	3	0	0	McIntyre, lf	0	1	3	0	0
Harvey, rf	1	2	2	1	2	Ely, ss	0	1	2	6	0
Shiebeck, ss	0	1	6	6	0	Powers, c	0	1	1	1	0
McNeill, p	0	0	0	0	0	Bernhard, p	0	1	2	2	0
Totals	7	14	27	14	3	Totals	3	12	27	15	2

Cleveland ....4 0 0 1 0 1 0 0 1—7
Philadelphia ....1 0 0 0 0 0 1 0 1—3

Earned runs: Philadelphia, 2; Cleveland, 5. Two-base hits: Fultz, Davis, Dolan, Harvey, Pickering. Three-base hit: O'Brien. Stolen base: Harvey. Double plays: Ely to Lajoie to Davis; Harvey to Lachance; Pickering to Lachance. Left on bases: Philadelphia, 9; Cleveland, 4. First base on balls: Off Bernhard, 4; off McNeill, 1. Struck out: By Bernhard, 1; by McNeill, 1. Wild pitch: Bernhard. Time: 1:38. Umpire: Sheridan.

Chicago's Hard Hits Bunched.

WASHINGTON, Aug. 20.—Chicago Americans bunched their long hits in three innings and walked away with today's game. Washington's hits were more numerous, but never once was the home team in the race. The visitors' nine hits, only two being singles, were good for twenty-three bases. Attendance, 2,114. Score:

CHICAGO.	R.	H.	O.	A.	E.	WASHINGTON.	R.	H.	O.	A.	E.
Hoy, cf	1	1	1	0	0	Waldron, cf	1	3	1	0	0
Jones, rf	1	0	2	0	0	Farrell, 2b	0	1	1	5	1
Mertes, 2b	0	0	3	3	0	Dungan, rf	0	1	2	0	0
Hartman, 3b	1	2	1	0	0	Clarke, c	0	1	7	0	0
McF'land, lf	1	1	2	0	0	Grady, 1b	0	0	14	1	0
Isbell, 1b	1	1	8	1	0	Foster, lf	1	1	0	0	0
Shugart, ss	2	2	2	6	0	Coughlin, 3b	0	2	0	1	0
Sullivan, c	1	1	7	0	1	Clingman, ss	0	2	1	6	1
Griffith, p	1	0	1	3	0	Patten, p	1	1	1	2	0
						*Mercer	0	0	0	0	0
Totals	9	9	27	13	1	Totals	3	12	27	15	2

*Batted for Patten in the ninth.

Chicago ....4 0 0 0 0 3 0 2 0—9
Washington ....0 0 1 1 0 0 1 0 0—3

Earned runs: Washington, 3; Chicago, 7. Two-base hit: McFarland. Three-base hits: Coughlin, Hoy, Hartman, Isbell, Shugart, Sullivan. Home runs: Patten, Griffith. Stolen bases: Clingman, Shugart (2). Double plays: Shugart to Isbell, Clingman to Farrell to Grady. First base on balls: Off Patten, 4; off Griffith, 1. Hit by pitched ball: By Patten, 1. Struck out: By Patten, 7; by Griffith, 4. Time: 2:00. Umpire: Haskell.

Row with Detroit's Triumph.

BALTIMORE, Aug. 20.—Detroit Americans defeated Baltimore today. Seiver proved an enigma to the local batters and Connolly's umpiring was again so erratic that he and his cordon of police had to take refuge in the grandstand. Attendance, 2,575. Score:

DETROIT.	R.	H.	O.	A.	E.	BALTIMORE.	R.	H.	O.	A.	E.
Barrett, cf	1	1	2	1	0	McGraw, 3b	1	0	0	0	0
Holmes, rf	1	2	1	0	0	Donlin, lf	0	1	3	1	0
Casey, 3b	2	3	1	4	0	Seymour, rf	1	3	2	0	0
Gleason, 2b	1	1	3	4	0	Williams, 2b	0	1	1	3	0
Elberf'd, ss	0	1	2	5	0	Dunn, ss-3b	0	0	3	1	1
Nance, lf	0	0	1	0	0	*Keister	0	0	0	0	0
Dillon, 1b	0	0	13	0	0	Brodie, cf	0	0	2	0	0
McAlister, c	0	1	5	1	1	Hart, 1b	0	0	10	0	0
Seiver, p	0	1	0	0	0	B'nahan, c-3b	0	0	3	1	0
						Howell, p-ss	0	1	3	4	0
						McGinnity, p	0	0	0	3	0
						Robinson, c	0	0	0	0	0
Totals	5	10	27	15	1	Totals	2	6	27	13	1

*Batted for Dunn in eighth.

Detroit ....3 0 0 0 0 0 0 2 0—5
Baltimore ....1 0 0 1 0 0 0 0 0—2

Two-base hits: Casey, Elberfeld, McAlister. Stolen base: Seymour. Double play: Howell to Hart. First base on balls: Off Seiver, 3; off Howell, 1; off McGinnity, 3. Struck out: By McGinnity, 2; by Seiver, 4. Left on bases: Baltimore, 9; Detroit, 5. Time: 2:00. Umpire: Connolly.

American League Standing.

	Won.	Lost.	P.C.
Chicago	61	39	.610
Boston	59	40	.596
Baltimore	54	42	.563
Detroit	53	47	.530
Philadelphia	50	49	.505
Cleveland	42	54	.437
Washington	40	56	.417
Milwaukee	35	67	.343

Southern League.

SHREVEPORT, Aug. 20.—Score:

R.H.E.
Memphis ....2 0 0 0 0 4 0 0 3—9 13 3
Shreveport .....0 0 0 0 0 1 0 0 3—4 8 2

Batteries: Memphis, Robb and Armstrong; Shreveport, Gates and Montgomery.

LITTLE ROCK, Aug. 20.—Score:

R.H.E.
New Orleans....3 2 2 0 0 0 1 0 0—8 11 1
Little Rock......5 0 1 0 0 1 0 0 0—7 10 1

Batteries, New Orleans, Freeland and Abbott; Little Rock, McCleskey, Popp and Lynch.

BIRMINGHAM, Aug. 20.—Score:

R.H.E.
Selma ....0 0 2 0 0 0 0 1 0—3 7 3
Birmingham ...0 0 0 0 0 1 1 0 0—2 3 0

Batteries: Selma, Bailey, Cribbens and Moore; Birmingham, Gillen and Kalkhoff.

CHATTANOOGA, Aug. 20.—Chattanooga-Nashville game postponed; rain.

Kenesaw's Holstein Game.

KENESAW, Neb., Aug. 20.—(Special Telegram.)—Kenesaw won another game of base ball from Holstein today at Holstein. The game was one of the finest played this season. Both teams played clean ball. The feature was Kenesaw's throwing four men out at home. Score:

R.H.E.
Kenesaw ....0 1 0 0 1 0 0 0 1—3 7 5
Holstein ....0 1 0 1 0 0 0 0 0—2 11 8

Earned runs: Holstein, 1; Kenesaw, 1. Struck out: By Funk, 7; by Zillmer, 6. Umpire: Wolcott.

Batteries: Kenesaw, Zillmer and Armitage; Holstein, Funk and Fernow.

Wahoo Defeats Springfield.

SPRINGFIELD, Neb., Aug. 20.—(Special Telegram.)—Wahoo defeated Springfield in a hotly contested game this afternoon. Score:

R.H.E.
Wahoo ....1 1 0 0 2 3 0 0 2—9 10 8
Springfield .....0 1 1 0 1 0 2 0 0—5 8 5

Batteries: Wahoo, Adams and Johnson; Springfield, Pflug, Clement and Nicholson. Struck out: By Adams, 14; by Pflug, 6; by Clement, 6. Home runs: Blakewell, Dunn, Kirchman, Steen.

The same teams play tomorrow.

Winside Eleven, Wayne Eight.

WINSIDE, Neb., Aug. 20.—(Special.)—A good game of ball was played here between Winside and the college team of Wayne. Score:

R.H.
Winside ....0 1 5 0 3 1 1 0 *—11 10
Wayne ....1 3 0 1 2 0 0 1 0—8 7

Batteries: Winside, Lethaby and Gallaway; Wayne, McIntosh and Barta. Struck out: By Lethaby, 19; by McIntosh, 7. First base on balls: Off Lethaby, 3; off McIntosh, 2. Umpire: Bishop.

Loses by Changing Umpires.

BANCROFT, Neb., Aug. 20.—(Special.)—The Norfolk base ball team played against the home team on the local grounds yesterday. The Norfolk team was made up of players from all along the Elkhorn. At the end of the third inning the score stood 3 to 0 in Bancroft's favor, when Norfolk demanded the right to put in a new umpire or quit the game. The request was granted and Norfolk was given the game by rank decisions, the score being 8 to 5.

Three-I League.

At Rock Island—Rock Island, 10; Decatur, 3.

At Cedar Rapids—Cedar Rapids, 4; Evansville, 1.

At Davenport—Terre Haute, 3; Davenport, 1.

At Rockford—Bloomington, 8; Rockford, 4.

Nebraska Normals Teach Stanton.

WAYNE, Neb., Aug. 20.—(Special Telegram.)—The Nebraska Normal college base ball team of this city and the Stanton team played here today. The college team won, 16 to 2. Batteries: College, Payer and McIntosh; Stanton, Alderman and Kirk.

Anselmo Draws a Pair.

SARGENT, Neb., Aug. 20.—(Special.)—Anselmo and Sargent played two games of base ball here Saturday. Anselmo won both games, 5 to 4. Batteries: Anselmo, Atkins and Shafer; Sargent, Sears, Senter and Austin.

Western Association.

At Toledo—Dayton, 3; Toledo, 1.

At Wheeling—Grand Rapids, 9; Wheeling, 3.

At Fort Wayne—Fort Wayne, 9; Matthews, 2.

Haskells Begin Losing.

EDGAR, Neb., Aug. 20.—(Special Telegram.)—The Haskell Indians lost a game of base ball to Superior at Hebron Monday, 6 to 2, and today's game to Edgar, 13 to 10.

Fairfield Wins Out.

FAIRFIELD, Neb., Aug. 20.—(Special.)—Fairfield defeated Tobias at base ball here yesterday, 6 to 5. The visitors made their scoring in the last inning.

Fats Wallop Leans.

LOUP CITY, Neb., Aug. 20.—(Special.)—The second game of base ball between the fats and leans was won by the fats, 11 to 8.

Geneva Wins.

GENEVA, Neb., Aug. 20.—(Special.)—Fairmont and Geneva played base ball here yesterday, Geneva winning, 16 to 7.

Western Golf Championship.

MIDLOTHIAN, Ill., Aug. 20.—Play in the western open golf championship tournament, open to both amateurs and professionals, began on the Midlothian Country club's links at 9:30 a. m. today, with a field of forty-two starters. The contest calls for thirty-six holes, medal play, the first half to be played this forenoon and the second beginning at 2:30 this afternoon. Despite the wet grounds, the mist and promises of rain, a large gallery was present to follow the players, as the tournament is considered the most notable of western golfing events.

David Bell, the Midlothian crack, paired with Harry Turpie of Edgewater, teed off with a mighty drive for the second hole. Turpie following immediately. The other pairs followed at intervals of three minutes.

Workmen Paint Shamrock II.

NEW YORK, Aug. 20.—As soon as the sun dissipated the fog today a gang of painters began work on the top sides of Shamrock II. A dark shade of green paint was used and by noon they had finished the stern and part of the port side. They expect to finish the painting by dusk. The crew of Shamrock have been busy all morning overhauling their sails and getting them ready to bend when the weather is favorable.

Beatrice Races by Electric Light.

BEATRICE, Neb., Aug. 20.—(Special Telegram.)—Races were run by electric light here tonight in the presence of a large crowd. Professor Wallace won the half-mile chariot race in 1:02. The half-mile running race was won by Crazy Bill in :51.

SHADOW CHIMES IS SECOND

Audubon Boy Beats Favorite in 2:24 Pace at Readville.

FIFTEEN SPLIT UP THE 2:19 TROT

Sallie Simpson, Vic Scheller and Leola Each Takes Heats and the Race Has to Go Over.

READVILLE, Mass., Aug. 10.—The Grand Circuit track today was soggy and lacked firmness. Nevertheless the crowd had some fine sport watching Audubon Boy steal the 2:24 class for the Norfolk stake of $5,000 from Shadow Chimes, the big favorite, who is owned and was driven today by Ed Geers. The blue grass horse had to be contented with the second heat, the first and last two falling to Audubon Boy. The latter paced the first heat in the good time of 2:06¾.

In the 2:10 class Toggles, a California gelding, was the choice of the talent and the race went to him in a walkover, his best time being 2:11¼.

Fifteen horses were in the field for the start of the 2:19 trot. Betting favored Sallie Simpson, a Kentucky mare, who marched away with the first two heats. Leola took the third, while Vic Scheller left the bunch easily in the fourth and won the heat. This event was unfinished.

Admiral Dewey, the son of Bingen, and a descendant of Nancy Hanks, was the winner in the trot for foals of 1898. Results:

2:25 class, trotting, purse $1,000 (unfinished from yesterday):

Alberta D., b. g., by Shenango - Hollis Mare, by Colonel Morrill (McHenry)	8	4	1	1	1
Marique, ch. h., by Expedition (Kenney)	1	6	6	3	2
Bingen Junior, b. g., by Bingen (Parth)	12	1	2	7	4
Easter, b. m. (Golden)	9	2	3	2	3
Lauretta, ch. m. (Middleton)	2	3	7	4	6
John Hooper, ch. g. (Bristol)	4	11	9	8	5
Sonata, b. m. (Shank)	6	10	4	5 ro	
Captain Haff, br. g. (Humphreyville)	5	7	5	6 ro	
Senator Mills, b. c. (Gallagher)	10	5	8 ds		
Nanita, b. m. (Proctor)	3	8 ds			
Baroness, ch. m. (Paige)	7	12 ds			
Lenora, ch. m. (McQuaig)	11	9 ds			

Time: 2:16½, 2:13¾, 2:14¼, 2:16¾, 2:16¾.

2:24 class, pacing, the Norfolk stakes, purse $5,000:

Audubon Boy, ch. g., by J. J. Audubon-Flaxey, by Bourbon (Hudson)	1	5	5	1	1
Shadow Chimes, br. h., by Chimes (Geers)	2	7	1	2	2
Cinch, ch. g. (Blanchard)	5	9	2	3	5
Dainty Queen, blk. m. (Munson)	7	2	6	5	6
Louise G., b. m. (Merrill)	3	4	3	6	4
Star Pugh, ch. g. (Lockwood)	9	10	8	7	3
Rajah, b. g. (Welch)	4	6	4	4 ds	
New Richmond, g. h. (Benedict and McHenry)	8	1	9 ds		
Amber Sphinx, b. m. (Moody)	10	8	7 ds		
Go See, b. g. (Proctor)	11	11	10 ds		
Heloise, blk. m. (Biggs)	12	12	11 dr		
Terrace Queen, br. m. (Shaffer)	6	3 dr			

Time: 2:06¾, 2:11, 2:10¾, 2:08½, 2:09¼.

2:10 class, trotting, purse $1,000:

Toggles, br. g., by Strathway-Fly, by Pasha (Clark)	1	1
Little Dick, b. g. (Pope)	3	2
Temple Wilkes, b. g. (Golden)	2	4
Sister Alice, b. m. (Kenney)	4	3
Janice, b. m. (Sanders)	ds	

Time: 2:12½, 2:11¼.

Foals 1898, trotting, purse $2,000:

Admiral Dewey, b. c., by Bingen-Nancy Hanks, by Happy Medium (Titer)	1	1
Carrie Bell, b. f. (Thayer)	2	2
Rowellan, br. g. (...len)	7	3
Hawthorne, r. f. (...on)	3	7
Nellie Boca, g. f. (...penter)	4	5
Melton, b. c. (Young)	5	4
Say Tell, b. c. (Pierce)	6	6
Boralma's Brother, b. c. (Ryan)	ds	

Time: 2:17¼, 2:14¼.

2:19 class, trotting, purse $1,000 (unfinished):

Sallie Simpson, b. m., by J. C. Simpson - Sallie Foster, by Prince Williams (Middleton)	1	1	2	5
Leola, br. m., by C. F. Clark (Hutchings)	14	2	1	2
Vic Scheller, br. g., by Hameltonian Wilkes (VanBokklen)	10	13	9	1
Limerick, b. g. (McClary)	2	7	12	6
Henrietta, blk. m. (Young)	6	4	3	3
Sphinx Lassie, b. m. (Turner)	8	3	5	4
L. B., ch. g. (McLaughlin)	3	15	4	10
Charles D. Jacobs, ch. g. (Kenney)	4	9	8	12
Ben Hal, b. g. (F. Turner)	5	5	7	8
Easter, b. g. (Kilborn)	15	11	6	7
Debut, b. h. (M. McHenry)	12	6	11	9
Oneonta, ch. m. (Olney)	7	10	10	11
Roberta, b. m. (Ryan)	11	8	14	13
Mary C., b. m. (Johnson)	9	12	15	dr
The Spaniard, b. g. (McDonald)	13	14	13	dr

Time: 2:15¾, 2:16, 2:15¼, 2:15¾.

At Saratoga.

GALESBURG, Aug. 20.—The annual meeting of the Great Western Trotting circuit opened here today. The track was fast. Results:

2:20 pace, Illinois stake, purse $2,000: Doctor Monical won in straight heats. Best time: 2:10¾.

2:28 trot, purse $500, five starters: Bernalda won second, fourth and fifth heats; Eva Direct won first heat; Edward Hooker won third heat. Best time: 2:17¾.

2:14 pace, purse $500, eleven starters: Fred the Kid won third, fourth and fifth heats; Billy K won first heat; Strath Dennis won second heat. Best time: 2:08¼.

VULCAIN WINS RICH STAKE

Hernando Fails to Make Good in Seven Thousand Dollar Handicap at Chicago.

CHICAGO, Aug. 20.—The Hawthorne handicap, valued at $7,000, resulted in the defeat of Hernando, the heavily backed odds-on favorite, Vulcain winning pulled up by two lengths. Silurian got away in front, but Ransch did not take advantage of the lead, pulling his mount back to fourth place, allowing Lady Strathmore and Vulcain to make the running to the far turn. Rounding for the stretch Sullivan gave Vulcain his head and he moved away easily. Hernando crowded Silurian all through the stretch, which may have hindered the Dunne gelding's chance. The track was deep and holding today and the results were mere processions in nearly every event. Results:

First race, five and a half furlongs: Muresca won, Pyrrho second, Harry Wilson third. Time: 1:13.

Second race, seven furlongs: School for Scandal won, About second, Audie third. Time: 1:36.

Third race, one mile and seventy yards: May won, Trinity Bell second, Strangest third. Time: 1:52¾.

Fourth race, one mile, handicap: Vulcain won, Hernando second, Silurian third. Time: 1:48¾.

Fifth race, six furlongs: Educate won, If You Dare second, Goal Runner third. Time: 1:19¾.

Sixth race, one mile and a sixteenth: Oxnard won, Prairie Dog second, George Lee third. Time: 1:56¼.

At Kinlock Park.

ST. LOUIS, Aug. 20.—The Four Hundred was the only first choice to score at Kinloch park this afternoon. One heavily played second choice and three outsiders took the balance of the card. Track fast. Results:

First race, five and a half furlongs, selling: The Four Hundred won, Little Scout second, Stella Perkins third. Time: 1:10.

Second race, six furlongs, purse: Braw Lad won, Fleuron second, Greetings third. Time: 1:15½.

Third race, six furlongs, selling: Miss Conrad won, Myra Morella second, Little Louis third. Time: 1:17.

Fourth race, one mile and seventy yards, selling: El Caney won, Chorus Boy second, Nettie Regent third. Time: 1:47.

Fifth race, one mile and twenty yards, selling: Hylo won, Dan Paxton second, Monos third. Time: 1:45½.

At Delmar Park.

The form players had a good day at Delmar today. Three heavily played favorites were first past the post. Fugurtha in the third race was backed heavily to win by her stable, but the race went to Madabelle, Fugurtha showing early speed, but tiring badly in the stretch and finishing in the rear. Track fast. Results:

First race, six and a half furlongs: Two Annies won, Miss Cooney second, Gratia third. Time: 1:22.

Second race, six furlongs: El L won, Little Chico second, Charles E. Billingsley third. Time: 1:15.

Third race, five and a half furlongs: Madabelle won, Lillian M second, Attelle third. Time: 1:09.

Fourth race, six furlongs: Kazan won, Tenny Bell second, Churchill third. Time: 1:15.

Fifth race, six and a half furlongs: Delsarte won, Percy R second, Teucer third. Time: 1:22.

Sixth race, one mile and seventy yards: Tickful won, Zagel second, Imp Clonsilla third. Time: 1:47.

At Saratoga.

SARATOGA, N. Y., Aug. 20.—The card run off this afternoon was considered an ordinary one. The track was fast, weather warm and muggy. Roehampton met Imp in the mile and a sixteenth race for horses who had not won $1,000 during the year. In the betting they were equal favorites at 6 to 5. Imp went off in the lead and piloted the way down the back stretch to the far turn, when O'Conner shot Roehampton to the front and increasing his lead in every jump until the three-year-old won by six lengths. Results:

First race, two miles, over eight hurdles: Holland won, Draughtsman second. Time: 4:01 2-5.

Second race, seven furlongs, selling: Hammock won, Barbara Freitchie second, Satire third. Time: 1:27.

Third race, mile and a sixteenth: Roehampton won, Imp second, The Rhymer third. Time: 1:46 4-5.

Fourth race, five and a half furlongs, selling, two-year-olds: Honolulu won, Abak second, Shadonfield third. Time: 1:08.

Fifth race, mile and a sixteenth: Kinnikinnic won, The Amazon second, Tragger third. Time: 1:46 4-5.

Sixth race, five and a half furlongs, for two-year-olds: Elsie L won, Keynote second, Octawha third. Time: 1:07 2-5.

At Windsor.

DETROIT, Aug. 20.—Weather raining and track muddy at Windsor today. Results:

First race, selling, six furlongs: Northumbria won, Elbe second, Jim Nap third. Time: 1:18.

Second race, five furlongs: Henry Zill won, Newton W second, All Gray third. Time: 1:04¾.

Third race, steeplechase, handicap, short course: George W. Jenkins won, Jim McGibben second, Collin third. Time: 2:59.

Fourth race, selling, six furlongs: Toluca won, The Geezer second, Himtine third. Time: 1:18.

Fifth race, selling, four and a half furlongs: Balm of Gilead won, Axares second, Six Bits third. Time: 1:00.

Sixth race, selling, seven and a half furlongs: B. G. Fox won, Baffled second, Alaho II third. Time: 1:38.

At Fort Erie.

FORT ERIE, Ont., Aug. 20.—Results:

First race, six and a half furlongs: Mynher won, Branch second, Maple third. Time: 1:22.

Second race, selling, four and a half furlongs: Ingo won, Lemuel second, J. Paltrick third. Time: 0:56¾.

Third race, one mile and a sixteenth: Orontas won, Obstinate Simon second, Montreal third. Time: 1:50¾.

Fourth race, one mile: Doyle's Commoner won, Meditation second, Merriment third. Time: 1:01¾.

Fifth race, five and a half furlongs: Invasion won, Foneda second, Pigeon Post third. Time: 1:08.

Sixth race, selling, seven and a half furlongs: Magentic won, Prince of Song second, Lady Silver third. Time: 1:36½.

JEFFRIES AND RUHLIN SIGN

Put Their Names to Agreement for Fight This Year Before Highest Bidder.

SAN FRANCISCO, Aug. 20.—Jim Jeffries and Gus Ruhlin signed an agreement today to fight for the heavyweight championship of the world. It was agreed that the match is to take place on some day in either November or December before the club offering the largest purse. The pugilists expressed preference for either the San Francisco Athletic club or the Twentieth Century club.

Bids for the fight will be opened in public. The articles of agreement call for a division of the gate receipts on a basis of 75 per cent to the winner and 25 per cent to the loser. Kid Eagan's signature accompanied that of Jeffries, while Billy Madden, who represented Ruhlin, signed with the would-be champion.

ARE READY FOR LIPTON'S EYE

Shamrock II and Erin Tidied Up in Honor of Their Owner's Arrival Today.

NEW YORK, Aug. 20.—Sunshine and a westerly breeze brought good cheer to Skipper Sycamore and the crew of Shamrock II shortly before noon today. Sails and gear were overhauled and gotten ready to put in place on board the challenger the first third in the morning, for it is the intention to have the yacht under sail when the steamship Teutonic arrives with Sir Thomas Lipton on board. Between noon and sunset today Shamrock's hull above the waterline was painted a rich dark green, and the finishing touches were given to the mast, gaff and boom. Painters and finishers worked on Erin until dark, so that it also will be ready to go to sea to meet its owner when Teutonic is sighted.

Omaha Defeats Gate Citys.

The Omaha bowling team defeated the Gate Citys on the Gate City alleys last night. Score:

OMAHA.

	1st.	2d.	3d.	Total.
Lehmann	150	150	160	460
Emery	156	189	211	556
Kolls	168	144	138	450
Wigman	142	170	112	424
Smead	156	166	135	457
Totals	772	819	756	2,347

GATE CITY.

	1st.	2d.	3d.	Total.
Huntington	140	188	121	449
Hartley	140	174	159	473
Conrad	161	169	137	467
Encell	168	134	149	451
Seaman	150	185	161	497
Totals	759	850	728	2,337

Counterfeiters Under Arrest.

SAN FRANCISCO, Aug. 20.—Secret service officers have arrested in this city three men accused of passing bank notes purporting to be issued by the State bank of New Brunswick, N. J., an institution long defunct. The plates had never been destroyed, and, in the hands of some criminal, have furnished over 1,000,000 notes in denominations from $1 to $20, which have been distributed all over the United States. On information furnished by Frank J. Perry, who was captured a week ago, the officers have just taken into custody William Hogan, E. W. Smith. The latter, according to Perry, is the leader of the gang and has been for eight years chief clerk of the federal lifesaving service in this city. He has been released on bail, but the other two men are in jail. Other arrests are expected to follow today.

Poison Oak
Poison Ivy

are among the best known of the many dangerous wild plants and shrubs. To touch or handle them quickly produces swelling and inflammation with intense itching and burning of the skin. The eruption soon disappears, the sufferer hopes forever; but almost as soon as the little blisters and pustules appeared the poison had reached the blood, and will break out at regular intervals and each time in a more aggravated form. This poison will loiter in the system for years, and every atom of it must be forced out of the blood before you can expect a perfect, permanent cure.

SSS Nature's Antidote FOR Nature's Poisons,

is the only cure for Poison Oak, Poison Ivy, and all noxious plants. It is composed exclusively of roots and herbs. Now is the time to get the poison out of your system, as delay makes your condition worse. Don't experiment longer with salves, washes and soaps—they never cure.

Mr. S. M. Marshall, bookkeeper of the Atlanta (Ga.) Gas Light Co., was poisoned with Poison Oak. He took Sulphur, Arsenic and various other drugs, and applied externally numerous lotions and salves with no benefit. At times the swelling and inflammation was so severe he was almost blind. For eight years the poison would break out every season. His condition was much improved after taking one bottle of S. S. S., and a few bottles cleared his blood of the poison, and all evidences of the disease disappeared.

People are often poisoned without knowing when or how. Explain your case fully to our physicians, and they will cheerfully give such information and advice as you require, without charge, and we will send at the same time an interesting book on Blood and Skin Diseases.

THE SWIFT SPECIFIC CO., ATLANTA, GA.

THE HARDEST WORKERS

Have spells of "tired feeling" now and then. This feeling is caused by some derangement in the stomach, liver kidneys or bowels, and must be removed before the natural vigor and buoyancy of spirits can be restored.

PRICKLY ASH BITTERS

quickly corrects the disturbance, purifies the bowels, helps digestion and sends the blood tingling through the veins, carrying life and renewed energy throughout the system.

SOLD BY DRUGGISTS.

PRICE, $1.00.

UNION PACIFIC THE OVERLAND ROUTE WORLD'S PICTORIAL LINE.

Rest and Recuperation in the ROCKIES

The cool mountain retreats of Colorado and Utah reached best by THE UNION PACIFIC. Do not make a mistake. All western states and points of interest reached with least inconvenience via the Union Pacific.

Round Trip Rates Between Omaha and

Pueblo	$19.00
Colorado Springs	19.00
Denver	19.00
Glenwood Springs	31.00
Salt Lake City	32.00
Ogden	32.00

Tickets on Sale Aug. 11 to 31 inclusive

Pueblo	$15.00
Colorado Springs	15.00
Denver	15.00
Glenwood Springs	25.00
Salt Lake City	30.00
Ogden	30.00

Tickets on Sale Sept. 1 to 10 inclusive

GOOD FOR RETURN TO OCT. 31, 1901.

New City Ticket office—1324 Farnam St. Tel. 316.
Union Station—10th and Marcy. Tel. 629.

Don't You Think It's Your Move?

Just look around your office! Are your windows clean? Is the gas light dim? Do you come up in a dinkey, crowded little elevator that doesn't run nights or Sundays, and is run by a fresh elevator boy who jars your breakfast every time you ride? If so your office is not in

The Bee Building

But it ought to be. There is no janitor service like theirs. You have electric light, steam heat and perfect elevator service. There are no undesirable offices in the building. We'll take pleasure in showing you them.

C. R. Peters & Co.,
Rental Agents:
Ground Floor, Bee Building.

CHICHESTER'S ENGLISH PENNYROYAL PILLS

Original and Only Genuine. SAFE, always reliable. Ladies, ask Druggist for CHICHESTER'S ENGLISH in RED and Gold metallic boxes, sealed with blue ribbon. Take no other. Refuse Dangerous Substitutions and Imitations. Buy of your Druggist, or send 4c. in stamps for Particulars, Testimonials and "Relief for Ladies," in letter, by return Mail. 10,000 Testimonials. Sold by all Druggists. Chichester Chemical Co., Madison Square, PHILA., PA. Mention this paper.

JOBBERS & MANUFACTURERS OF OMAHA

BROKERS.

ALEXANDER JACOBSEN CO.
BROKERS
AND MANUFACTURERS' AGENTS.
SUITE—105 Bee Bldg., Omaha.

Correspondence solicited with large dealers and manufacturers interested in our method of personally introducing and following up the sale of first-class merchandise of all kinds TO THE TRADE in Omaha, South Omaha and Council Bluffs—Nebraska and Western Iowa.

MACHINERY AND FOUNDRY.

Western Furnace & Foundry Co.
1218 Harney St.
Manufacturers of The Under Feed Furnace
BURNS SOFT COAL.

Davis & Cowgill Iron Works.
MANUFACTURERS AND JOBBERS OF MACHINERY.
GENERAL REPAIRING A SPECIALTY
IRON AND BRASS FOUNDERS.
1501, 1503 and 1505 Jackson Street, Omaha, Neb. Tel. 538.
E. Zabriskie, Agent. J. B. Cowgill, Mgr.

OILS.

Burn PALACINE OIL
"The best in the world."
No odor, no smoky chimneys.
Republic Oil Co.

ELECTRICAL SUPPLIES.

Western Electrical Company
Electrical Supplies.
Electric Wiring Bells and Gas Lighting
G. W. JOHNSTON, Mgr. 1510 Howard St.

DRY GOODS.

M. E. Smith & Co.
Importers and Jobbers of
Dry Goods, Furnishing Goods AND NOTIONS.

WHEN IN OMAHA VISIT
Byrne-Hammer Dry Goods Co.
HOWARD STREET,
OMAHA'S GREAT NEW HOUSE.

TENTS AND AWNINGS.

Omaha Tent & Awning Co.,
OMAHA, NEB.
TENTS FOR RENT.
TENTS AND CANVAS GOODS.
SEND FOR CATALOGUE NUMBER 28.

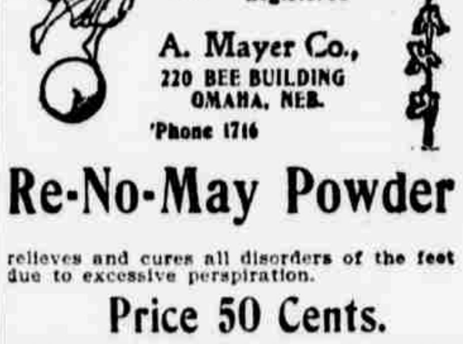

Registered

A. Mayer Co.,
220 BEE BUILDING
OMAHA, NEB.
'Phone 1716

Re-No-May Powder

relieves and cures all disorders of the feet due to excessive perspiration.

Price 50 Cents.

Sold by druggists and glove dealers everywhere. Sent by mail for 5c additional to cover postage.

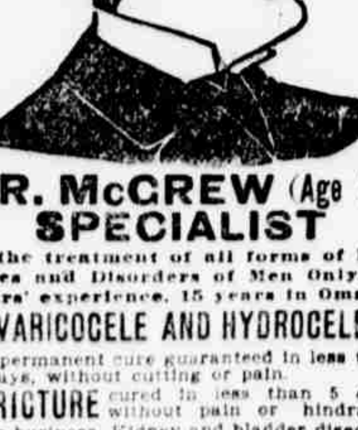

DR. McCREW (Age 52)
SPECIALIST

In the treatment of all forms of Diseases and Disorders of Men Only. 26 years' experience. 15 years in Omaha.

VARICOCELE AND HYDROCELE

A permanent cure guaranteed in less than 10 days, without cutting or pain.

STRICTURE cured in less than 5 days without pain or hindrance from business. Kidney and bladder diseases.

SYPHILIS and all Blood Diseases cured by a treatment which is far more satisfactory and successful than "Hot Springs" treatment, and at less than half the cost. All breaking out and signs of the disease disappear at once. A cure that is guaranteed for life.

OVER 20,000 cases cured of nervous debility, loss of vitality and MANHOOD, bashfulness, Gleet and all unnatural weaknesses of men.

Cures Guaranteed. Consultation Free.

CHARGES LOW.

Treatment by mail. P. O. Box 766. Office over 215 South 14th street, between Farnam and Douglas Sts, OMAHA, NEB.

NO CURE, NO PAY.

MEN.—If you have small, weak organs, lost power or weakening drains, our Vacuum Organ Developer will restore you without drugs or electricity; Stricture and Varicocele permanently cured in 1 to 4 weeks; 75,000 in use; not one failure; not one returned; effect immediate; no C. O. D. fraud; write for free particulars, sent sealed in plain envelope.

LOCAL APPLIANCE CO. 136 Thorn Blk., Indianapolis, Ind.

DR. KAY'S

RENOVATOR invigorates and renovates the system; purifies and enriches the blood; cures the worst dyspepsia, constipation, headache, liver and kidneys. 25c and $1 at druggists. Free advice sample and book. Dr. B. J. Kay, Saratoga, N.Y.

RENOVATOR