COMMERCIAL AND FINANCIAL

Weak Cables and Western Rains Combine to Depress the Wheat Market.

CORN SUCCUMBS TO LIBERAL RECEIPTS

Big Trade in July Oats with Immense Quantity Unloaded—Provisions Dull—Open Easy but Steady Later.

CHICAGO, May 6.—Wheat prices were pounded down for a net loss of ⅝@⅝c today, the weather being the main bearish influence. Liberal receipts caused a clean loss of 2 cents in May corn, but the July closed steady ⅛@⅛c down. July oats closed ¼c lower and provisions a shade to 5 cents higher.

The wheat market bowed meekly to the influence of lower cables, and the rain in the west seemingly adds the finishing touch to almost perfect conditions. Liberal world's shipments came as an added encouragement to those who wish for lower prices. July opened a shade to ⅛@⅛c lower at 72¾@72⅝c, under pressure from longs and short selling bears and dropped early to 72⅛c. Strong cables from the continent caused a flurry of alarm among shorts and the market recovered to 72⅝c during the first hour, but the bulk of the pit was against a recovery and the sharp reaction to 71⅝c followed. Trade was dull the remainder of the session and while prices ruled fractionally above the bottom the rest of the day, the close was rather easy, ⅝@⅝c under yesterday at 72⅛c. Exporters reported twenty-one loads taken for export. Seaboard clearances in wheat and flour were equal to 433,000 bushels, while primary receipts were 476,000 bushels compared with 529,000 bushels last year. Minneapolis and Duluth reported 352 cars against 282 last week and 354 a year ago. Local receipts were sixty-six cars, none of contract grade. The world's shipments were 8,068,000 bushels, while the quantity of ocean passage decreased 160,000 bushels. Visible decreases, 1,684,000 bushels.

The market increase in receipts of contract corn, together with the expectation that there would be a further increase tomorrow, was influential in the crop market. May corn felt the increase more seriously than the deferred futures. For delivery this month the market opened from 53 to 51 cents, which proved to be the day's range, and closed at 2c lower at 50c. There was scarcely any trade in July. Options were more active. July corn was sold aggressively during the forenoon and prices at one time showed a loss of 1 cent. Early sellers in some instances bought later under the leadership of the most influential bull on the floor and a reaction followed. July sold between 46⅝@45⅞c and closed steady at 46¼@46⅛c. Receipts were 391 cars, seventy of contract grade.

Big general trading in the July and the unloading of 300,000 bushels of May by an influential operator, with a fractional decline on both deliveries, marked the day's session in the oats pit. Sympathy with wheat and the fall of rain were the bearish factors, but the decline in prices was small, owing to continued support from the elevators. July sold between 26⅞@26⅝c and closed ⅛c lower at 26⅝c. May closed ¼c down at 28c. Receipts were 282 cars.

Provisions were dull and the range of prices narrow. The opening was easier in sympathy with corn, but a fair demand steadied the market later. July pork closed at $6.25. July lard closed at $7.95 and July ribs a shade better at $7.90@7.92½. Estimated receipts tomorrow: Wheat, 105 cars; corn, 510 cars; oats, 350 cars; hogs, 20,000 head.

The leading futures ranged as follows:

Articles.	Open.	High.	Low.	Close.	Sat'y.
*Wheat					
May	72⅞	72⅞	71⅝	72 @⅛	72½@⅝
July	72½@⅝	72¾	71⅝	72⅛	72¾@⅞
*Corn—					
May	50 @53	53	50	51	53
July	46 @¼	46 @⅜	45⅞	46⅛@¼	46⅜
Sept.	45½	45⅝@¾	45¼@⅜	45½@⅝	45⅞
*Oats—					
May	28	28¾	28	28¼	28¾
July	26⅝@⅝	26⅞	26⅝	26⅝	26¾
Sept.	25	25	24¾	24¾	25⅛@¼
Pork—					
May	14 82½	14 85	14 82½	14 85	14 80
July	14 82½	14 95	14 82½	14 95	14 90
Lard—					
May	8 00	8 02½	8 00	8 00	8 00
July	7 92½	7 97½	7 92½	7 95	7 92½
Sept.	7 92½	7 95	7 92½	7 95	7 95
Ribs—					
May	8 05	8 10	8 05	8 07½	8 05
July	7 90	7 92½	7 87½	7 92½	7 90
Sept.	7 87½	7 90	7 85	7 87½	7 87½

*No. 2.

Cash quotations were as follows:

FLOUR—Dull; winter patents, $3.80@3.90; straights, $3.20@3.70; clear, $2.60@2.40; spring specials, $3.40; patents, $3.45@3.80; straights, $3.00@3.20; bakers, $1.90@2.50.

WHEAT—No. 3 spring, 67¾@71¾c; No. 2 red, 71¾@72¾c.

CORN—No. 2, 50@51⅛c; No. 2 yellow, 50@51⅛c.

OATS—No. 2 white, 30c; No. 3 white, 28⅝@29¼c.

RYE—No. 2, 52c.

BARLEY—Fair to choice malting, 48@55c.

SEEDS—No. 1 flax, $1.67; No. 1 northwestern, $1.65; prime timothy, $3.80; clover, contract grade, $10.50.

PROVISIONS—Mess pork, per bbl., $14.85@14.90. Lard, per 100 lbs., $8.05@8.07½. Short ribs sides (loose), $7.95@8.15. Dry salted shoulders (boxed), $6.87½@7.12½. Short clear sides (boxed), $8.25@8.37½.

WHISKY—Basis of high wines, $1.30.

Following are the receipts and shipments for today:

	Receipts.	Shipments.
Flour, bbls	29,000	17,000
Wheat, bu	45,000	514,000
Corn, bu	328,000	186,000
Oats, bu	253,000	256,000
Rye, bu	6,000	31,000
Barley, bu	13,000	6,000

On the Produce exchange today the butter market was easy; creameries, 14@18c; dairies, 11@16c. Cheese, dull, at 5@11c. Eggs, weak; fresh, 11½c.

NEW YORK GENERAL MARKET.

Quotations of the Day on Various Commodities.

NEW YORK, May 6.—FLOUR—Receipts, 27,976 bbls.; exports, 26,745 bbls.; market moderately active on top grades; winter patents, $3.50@3.55; winter straights, $3.30@3.50; winter extras, $2.45@2.85; Minnesota bakers, $2.90@3.25; winter low grades, $2.30@2.40. Rye flour, steady; fair to good, $2.85@3.20; choice to fancy, $3.25@3.50.

CORNMEAL—Quiet; yellow western, 97c; city, 97c; Brandywine, $2.45@2.55.

RYE—Steady; No. 2 western, 62½c, afloat; state, 55@56c, c. i. f., New York carlots.

BARLEY—Dull; feeding, 46@48½c; c. i. f. New York; malting, 62@70c, c. i. f. New York.

BARLEY MALT—Dull; western, 57@62c.

WHEAT—Receipts, 142,500 bushels; exports, 238,729 bushels; spot, quiet; No. 2 red, 81¼c, f. o. b. afloat; No. 2 red, 81¾, elevator; No. 1 northern, Duluth, 83¾c, f. o. b., afloat (new); No. 1 hard, Duluth, 92⅛c, f. o. b., afloat; options opened steady, but quickly turned weak under bearish cables, larger receipts, increases on passage and in world's shipments and liquidation; an active scare of May shorts on light stocks was the only bull feature; closed irregular at ⅝@¼c net advance; May, 81¼@81⅝c, closed at 81⅝c; July, 78 1-16@78⅞c, closed at 78⅝c; September, 76¼@76 13-16c, closed at 76⅝c.

CORN—Receipts, 43,000 bu.; exports, 219,227 bu.; sales, 160,000 bu.; futures, 8,000 bu. spot; spot easy; No. 2, 53⅝c, elevator, and 54⅛c, f. o. b., afloat; option market was generally weak and lower, following Chicago; larger receipts in prospect, heavy cables, poor export demand and unloading all affected the market; closed easy and ⅝@¼c net lower; May, 52½@52⅝c, closed 52¼c; July, 50⅝@51c, closed 50⅝c; September, 49⅛@49¼c, closed 49⅜c.

OATS—Receipts, 114,000 bu.; exports, 105,815 bu.; spot, steady; No. 2, 33c; No. 3, 32½c; No. 2 white, 33⅝@33⅝c; No. 3 white, 32@33¼c; track, mixed, western, 32@34c; track, white, 33@37c; options dull and easier.

HAY—Quiet; shipping, 75@80c; good to choice, 95@97½c.

HOPS—Quiet; state, common to choice, 1900 crop, 17@20c; 1899 crop, 11@15c; old olds, 2@6c; Pacific coast, 1900 crop, 16@19c; 1899 crop, 11@15c; old olds, 2@6c.

HIDES—Firm; Galveston, 20 to 25 lbs., 18½c; California, 21 to 25 lbs., 19c; Texas dry, 24 to 30 lbs., 14@14½c.

LEATHER—Steady; hemlock sole, light to heavyweights, 24@25c; acid, 23½@24½c.

TALLOW—Steady; city ($2 per pkg.), 4⅞@5c; country (pkgs. free), 5@5¼c.

PROVISIONS—Beef, steady; family, $10.50@11.50; mess, $9.00@9.50; beef hams, $19.50@21.50; packet, $10.00@10.50; city, extra India mess, $14.00@16.00. Cut meats, steady; pickled bellies, 8½@10½c; pickled shoulders, 7⅜c; pickled hams, $10.00@10.50. Lard, steady; western steamed, $8.35@8.40; refined, easy; continent, $8.55; South America, $9.25; compound, $6.75. Pork, quiet; family, $16.00@16.50; short clears, $15.50@17.00; mess, $15.50@16.50.

RICE—Steady; domestic, fair to extra, 3¾@6c; Japan, 4⅝@4⅝c.

MOLASSES—Quiet; New Orleans, open kettle, good to choice, 32@49c.

BUTTER—Receipts, 233 pkgs.; strong but unchanged; creamery, 15@19c; factory, 11@15c.

CHEESE—Receipts, 2,257 pkgs.; steady; fancy, large, colored, 10½c; fancy, large, white, 10¼@10½c; fancy, small, colored, 11⅛c; fancy, small, white, 11⅛c.

EGGS—Receipts, 14,454 pkgs.; firm; western, regular packed, 13@13½c; storage western, 14c; southern, 11@12½c.

METALS—Price changes or important features were lacking both at home and abroad in metal circles today. Tin was 5 points higher on asking rates, due chiefly to a slight advance abroad, where prices closed at £119@115, 2s 6d. The close here was quiet, with $25.95 still bid and $26.10 asked, with no business of consequence reported. Copper in London declined 12s 6d under liquidation, but rules slow and closed quiet at £70, 2s 6d for spot and £70, 11s 3d for futures. Local copper was inactive, but nominally steady at unchanged prices on the basis of $17.00 for Lake Superior and $16.62½ for casting and electrolytic. The trade was without change and quiet. Spelter also ruled quiet, at $3.95@4.00, with the London price unchanged, at 16d 15c. Foundry iron remains quiet, with prices as last quoted. Pig iron, $10.30@10.50; northern foundry, $15.25@16.50; southern foundry, $14.00@15.50; soft southern, $13.00@15.50.

POULTRY—Alive, easier; spring chickens, per pair, 50@75c; fowls, 11c; turkeys, 8c. Dressed, firm; turkeys, 10½c; fowls, 10c.

OMAHA WHOLESALE MARKETS.

Condition of Trade and Quotations of Staple and Fancy Produce.

EGGS—Receipts liberal; good stock, firm at 10@11c.

LIVE POULTRY—Hens, 8c; young and old roosters, 3@7c; turkeys, 6@8c; ducks and geese, 7@7½c.

BUTTER—Common to fair, 10@11c; choice, 12@13c; separator, 20c.

FRESH FISH—Black bass, 18c; white bass, 10c; bluefish, 11c; bullheads, 8c; blue fins, 7c; buffalos, 6c; catfish, 12c; cod, 9c; croppies, 10c; ciscoes, 7c; halibut, 11c; herring, 6c; haddock, 9c; mackerel, 15c; perch, 6c; pickerel, 9c; pike, 11c; red snapper, 10c; salmon, 14c; sunfish, 5c; smelts, 8c; trout, 10c; whitefish, 12c.

PIGEONS—Live, per doz., $1.

VEALS—Choice, 9@10c.

HAY—Prices quoted by Omaha Wholesale Hay Dealers' association: Choice upland, $12.00; No. 1 upland, $11.50; medium, $11.00; coarse, $10.50. Rye straw, $6.00. These prices are for hay of good color and quality. Demand fair. Receipts, 7 cars.

OATS—No. 2 white, 23c.

CORN—No. 3, 43c.

BRAN—$15.

VEGETABLES.

SPINACH—Per bu. box, 60c.

ASPARAGUS—Native, per doz., 50@60c.

RHUBARB—California, per lb., 2c.

NEW BEETS—Per doz., 50c.

NEW CARROTS—Per doz., 50c.

NEW TURNIPS—Per doz., 50c.

CUCUMBERS—Hothouse, per doz., $1.00@1.25, as to size.

PARSNIPS—Per bu., 40c.

TURNIPS—Per bu. basket, 50c.

BEETS—Per bu., 40c.

CARROTS—Per bu., 40c.

LETTUCE—Per bu., 35@40c.

RADISHES—Per doz., 20@30c.

PARSLEY—Per doz., 35c.

POTATOES—Per bu., 55@60c; Colorado, 90c@$1.00.

SEED POTATOES—Early Ohios, 55@60c; Red River Valley, 90c.

SWEET POTATOES—Per bbl., $1.50.

CABBAGE—New California, 2½c.

TOMATOES—Florida, per 6-basket crate, fancy, $3; choice, $2.75; Mexicans, per 4-basket crate, $1.75.

ONIONS—Ohio, per lb., 4½c.

CAULIFLOWER—Missouri, per crate, $2.

BEANS—Wax, per ⅓ bu., $1.25@1.50; string, per ⅓ bu., $1.00@1.10.

EGG PLANT—Per dz. box, $3.

PEPPERS—Per bu. box, $2.25.

PEAS—Per bu., $2; per ⅓ bu., 75c.

CELERY—California, per bunch, 50@75c.

FRUITS.

STRAWBERRIES—Texas, per 24-qt. case, $4.50; Louisiana, 24-qt. cases, $2.25@2.50.

APPLES—Per bbl., $4.50; Washington, per bu. box, $2.00.

TROPICAL FRUITS.

ORANGES—California seedlings, $2.25@2.50; navels, $2.50@3.25.

LEMONS—California, extra fancy, $3.25; choice, $3.00.

BANANAS—Per bunch, according to size, $1.75@2.25.

FIGS—California, new cartons, 75c; layers, 65c; imported, per lb., 10@12c.

DATES—Persian, in 60-lb. boxes, Sairs, 5c per lb.; Halloween, 5½c per lb.

PINE APPLES—Per doz., $1.75@2.25.

MISCELLANEOUS.

HONEY—California, per 24-section case, $3.75.

CIDER—Per bbl., $4.50; per half bbl., $2.75.

NUTS—English walnuts, per lb., 15c; filberts, per lb., 13c; almonds, per lb., 18@20c; raw peanuts, per lb., 5@5½c; roasted, 6½@7½c; Brazils, 13c; pecans, 10@12c; cocoanuts, each, 4½c.

HIDES—No. 1 green, 5½c; No. 2 green, 4½c; No. 1 salted, 6½c; No. 2 salted, 5½c; No. 1 veal calf, 8 to 12 lbs., 8c; No. 2 veal calf, 12 to 15 lbs., 6c; dry hides, 8@13c; sheep pelts, 25@75c; horse hides, $1.50@2.25.

St. Louis Grain and Provisions.

ST. LOUIS, May 6.—WHEAT—Lower; No. 2 red, cash, elevator, 73½c; track, 74½c@75c; May, 73½c; July, 70¼c; September, 70c; No. 2 hard, 72@72½c.

CORN—Lower; No. 2 cash, 44⅝c; track, 44⅝@45c; May, 44½c; July 44¼c.

OATS—Lower; No. 2 cash, 29¼c; track, 29⅝@30¼c; May, 29½c; July, 26½c; No. 2 white, 30⅝@31c.

RYE—Firm, 55½c.

FLOUR—Dull; patents, $3.55@3.75; extra fancy and straight, $3.15@3.30; clear, $2.80@3.00.

SEEDS—Timothy, average receipts, $2.75@3.50; prime worth more.

CORNMEAL—Steady at $2.25.

BRAN—Quiet; sacked east, track, 70@71c.

HAY—Steady; timothy, $9.00@13.50; prairie, $11.50.

WHISKY—Steady, $1.30.

IRON COTTONTIES—$1.

BAGGING—6¼@7c.

HEMP TWINE—9c.

PROVISIONS — Pork, slow; jobbing, $15.75. Lard, slow, $7.95. Dry salt meats, easy; boxed lots, extra shorts, $8.37½; clear ribs, $8.50; clear sides, $8.62½. Bacon, easy; boxed lots, extra shorts, $9.12½; clear ribs, $9.25; clear sides, 9.37½.

METALS—Lead, steady, $4.22½. Spelter, steady at $3.87½.

POULTRY—Steady; chickens, 7½@8c; turkeys, 5½c; ducks, 6c; geese, 4c.

BUTTER—Steady; creamery, 15@19c; dairy, 12@15c.

EGGS—Steady, 10¼c, repacked and cases included.

Liverpool Grain and Provisions.

LIVERPOOL, May 6.—WHEAT—Spot, firm; No. 2 red western winters, 6s; No. 1 northern spring, 6s ½d; No. 1 California, 6s 2d; futures, steady; July, 5s 10⅝d; September, 5s 10d.

CORN—Spot, American mixed, new, 5s 4½d; American mixed, old quoted, 4s 5d; futures, quiet; May, nominal; July, 4s ⅝d; September, 4s.

PEAS—Canadian, steady, at 6s 7½d.

FLOUR—St. Louis fancy winter, dull, 8s.

HOPS—At London, Pacific coast, steady, at £4@£4 15s.

PROVISIONS—Beef easy; extra India mess, 61s 3d. Pork, steady; prime mess, western, 63s 3d. Lard, steady; American refined, in pails, 42s; prime western, in tierces, steady at 42s. Bacon, Cumberland cut, 26 to 30 lbs., steady, 46s 6d; short ribs, 16 ribs, 16 to 26 lbs., steady at 44s 9d. Long clear middles, light, 28 to 34 lbs., steady, at 42s 3d. Long clear middles, heavy, 35 to 40 lbs., steady, at 40s 6d; short clear backs, 16 to 20 lbs., steady at 40s 3d; clear bellies, 14 to 16 lbs., steady, at 45s 6d. Shoulders, square, 11 to 13 lbs., steady, at 36s 6d. Hams, short cut, 14 to 16 lbs, firm, at 45s 9d.

BUTTER—Dull; finest United States, 88s; good United States, 66s.

CHEESE—Quiet; American finest white, 47s 6d; American finest colored, 46s.

TALLOW—Prime city, steady, 25s; Australian in London, quiet, 26s 6d.

Grain in Store and Afloat.

NEW YORK, May 6.—The staement of the visible supply of grain in store and afloat on Saturday, May 4, as compiled by the New York Produce exchange, is as follows: Wheat, 46,668,000 bu.; decrease, 1,684,000 bu. Corn, 18,665,000 bu.; decrease, 360,000 bu. Oats, 12,526,000 bu.; increase, 162,000 bu. Rye, 946,000 bu.; decrease, 24,000 bu. Barley, 695,000 bu.; decrease, 1,000 bu.

Peoria Market.

PEORIA, Ill., May 6.—CORN—Firm; No. 2, 43⅜c.

OATS—Firm; No. 2 white, 29¼c; track, 29c, through billed.

WHISKY—Oon the basis of $1.28 for finished goods.

Elgin Butter Market.

ELGIN, Ill., May 6.—BUTTER—Steady at 18½ c; sales for the week were 625,200 lbs.

Coffee Market.

NEW YORK, May 6.—COFFEE—Spot Rio, dull; No. 7, invoice, 6¼c; mild, quiet; cordova, 8¼@12½c. It was another dull day on the exchange for futures. The market opened steady at a decline of 5 points and ruled more or less heavy all day under light local and foreign selling, brought out by larger Brazilian port receipts than expected, an easier turn of European markets than looked for and absence of outside support. Continued dull trade in the spot market and prediction for larger receipts helped to weight down the market. Clearances for the United States were large. The market closed steady and net unchanged to 5 points lower, having rallied a trifle late in the day on room covering. Total sales were but 11,500 bags, including May at $5.25; September at $5.55; December at $5.75; January at $5.80.

Wool Market.

ST. LOUIS, May 6.—WOOL—Steady, fairly active; medium grades, 11@17½c; light fine, 11@14½c; heavy fine, 9@11c; tub washed, 17@27c.

LONDON, May 6.—WOOL—The offerings at the wool auction sales today numbered 12,485 bales, including a good general selection. The trade was large and competition between home and continental buyers was spirited. American buyers secured a quantity of new good crossbreds.

Evaporated and Dried Fruits.

NEW YORK, May 6.—EVAPORATED APPLES—Trading in the market for evaporated apples was confined chiefly to choice and fancy grades at old prices, and even this was in a small way. Export was slow. State common, 3@4c; prime, 4½@4¾c; choice, 5@5½c; fancy, 6@6½c.

CALIFORNIA DRIED FRUITS—Continue inactive and nominal. Prunes, 3½@7c, as to size and quality. Apricots, Royal, 7½@12c; Moor Park, 8½@13c. Peaches, peeled, 12½@20c; unpeeled, 5½@10c.

MOVEMENTS IN STOCKS AND BONDS.

Speculative Advance is Renewed with Great Violence.

NEW YORK, May 6.—The interrupted speculative advance was renewed today with great violence. The grangers, Pacifics, Trunk lines and Southwesterns proved to be the most active. There was a continued dearth of news to account for the strength of the market in general or Northern Pacific in particular. There was a wind rumor that all the great railroad interests whose supposed contest for control has caused the recent violent movements in prices, had come to a compromise and there were about to consolidate all the principal railroad systems of the whole country. This narrowed down somewhat to more specific reports of progress in the southwestern merger, and of further steps towards the adjustment of relations in the Northwestern railroad deal. Northern Pacific made an extreme advance of 23 points, with no very important reaction on the way up. Long strings of 1,000 to 6,000 share blocks were recorded, but the successive price changes did not exceed ¾ of a point after the opening, when the second sale was made at a jump of 2½ points over the first sale, which was 4 points over Saturday. The movement over Canadian Pacific was apparently sympathetic and reached an extreme of 13¾. The Duluth and South Shore and Atlantic common and preferred rose about 3¾ points each. Aside from these there were few stocks which exceeded the opening prices, among them Atchison, which rose an extreme 6⅛ points and a number of less prominent stocks. Pittsburg, Cleveland, Cincinnati & St. Louis rose 8½ points; Minneapolis & St. Louis 7 points, and the coalers generally from 1¼ to 5 points.

None of these gains was fully maintained. The buying of Northern Pacific was very concentrated, a single house being credited with the purchase of as much as 150,000 shares. It is a house prominent in all the recent notable movements of railroad stocks. The day's business was well over 2,000,000 shares, but was 500,000 less than on any full day's trading last week.

The following are the closing prices on the New York Stock exchange:

Atchison	55⅝	St. Paul	165½
do pfd	106	do pfd	196
B. & O.	111⅝	S. Pacific	53⅛
do pfd	96¼	S. Railway	32⅝
Can. Pacific	110	do pfd	85½
Can. Southern	73	Texas & Pacific	50½
Ches. & O.	50⅞	T., St. L. & W.	18⅝
C., B. & Q.	196½	do pfd	36⅛
C., I. & L.	36	Union Pacific	124⅝
do pfd	71	do pfd	96½
Chicago & E. Ill.	130	Wabash	21
C. & N. W.	208⅜	do pfd	41⅞
C., R. I. & P.	164	W. & L. E.	18
C., C., C. & St. L.	83¼	do pfd	34½
Colo. Southern	15¼	Wis. Central	21⅝
do 1st pfd	53¼	do pfd	47
do 2d pfd	25	Adams Ex	185
Chi. T. & T.	27½	American Ex	198
do pfd	47⅞	U. S. Ex	88
Chi. & Alton	46⅞	Wells-Fargo Ex	145
do pfd	81½	Cons. Gas	225⅛
Chi. G. W.	24⅜	Hocking Coal	19
do pfd A	82½	Inter. Power	88½
do pfd B	50	Republic Steel	20⅜
Del. & Hudson	177½	do pfd	76
D., L. & W.	224	Amal. Copper	122½
D. & R. G.	53¼	Am. Car Fdy	25½
do pfd	98¼	do pfd	79
Erie	41½	Am. L. Oil	12⅜
do 1st pfd	71	do pfd	38
do 2d pfd	58	Am. S. & R.	59½
Gt. Northern pfd	188½	do pfd	96⅝
Hocking Valley	53⅛	Am. Tobacco	128⅜
do pfd	75½	Anaconda M. Co.	50⅜
Ill. Central	143⅜	Brooklyn R. T.	85⅛
Iowa Central	31	Colo. F. & I.	102
do pfd	61½	Con. Tobacco	5⅜
L. E. & W.	63	do pfd	103½
do pfd	120	Gen. Electric	228½
Louis. & Nash	108⅝	Glucose Sugar	59½
Manhattan L	126⅝	Inter. Paper	23
Met. St. Ry.	170	do pfd	78
Mex. Central	29¼	Laclede Gas	80½
M. & St. L.	92	Nat. Biscuit	42⅝
Mo. Pacific	113⅝	Nat. Lead	17¼
Mex. National	11⅛	Nat. Salt	44⅝
M., K. & T.	37¼	do pfd	76
do pfd	65	N. American	85½
N. J. Central	156	Pacific Coast	63
N. Y. Central	164⅝	Pacific Mail	39½
Nor. & W.	54½	People's Gas	116⅝
do pfd	88	Pressed Steel Car	41
N. Pacific	127½	do pfd	81½
do pfd	102⅝	Pullman P. Car	208
Ontario & W.	36⅞	Sugar	147½
Pennsylvania	153	T. & I. Coal	62½
P., C., C. & St. L.	70	Union Bag	17½
Reading	45¼	do pfd	69
do 1st pfd	78¼	U. S. Leather	15
do 2d pfd	56⅝	do pfd	77⅜
St. L. & S. F.	48½	U. S. Rubber	21½
do 1st pfd	84	do pfd	62½
do 2d pfd	68⅝	U. S. Steel	54⅝
St. L. S. W.	35½	do pfd	100⅛
do pfd	66½	Western Union	13

New York Money Market.

NEW YORK, May 6.—MONEY—On call, firm at 6 per cent; prime mercantile paper, 4@4½ per cent.

STERLING EXCHANGE—Easier, with actual business in bankers' bills at $4.87¾@4.88 for demand and $4.84½@4.84⅝ for sixty days; posted rates, $4.85½@4.86 and $4.89; commercial bills, $4.83¾@4.84¼.

SILVER—Certificates, 60c; bar, 69c; Mexican dollars, 48½c.

GOVERNMENT BONDS—Weak; refunding 2s reg. and coupon, 106; 3s reg. and coupon, 109¼; new 4s reg. and coupon, 113⅜; 5s reg. and coupon, 109½.

The closing prices on bonds today are as follows:

U. S. ref. 2s, reg	106	N. Y. Central 1s	107⅝
do coupon	106	N. J. Cent. gen. 5s	133
do 3s, reg	109¼	No. Pacific 3s	72⅝
do coupon	109¼	do 4s	105⅝
do new 4s, reg	137½	N. Y. C. & St L 4s	107½
do coupon	137½	Nor. & West. c. 4s	101
do old 4s reg	113⅜	Ore. Nav. 1s	109
do coupon	113⅜	do 4s	105
do 5s, reg	109½	O. S. L. 6s	128½
do coupon	109½	do consol 5s	118
D. of C. 3 65s	125	Reading gen. 4s	96
Atchison gen. 4s	102⅝	Rio G. W. 1s	101½
do adj. 4s	96	St. L. & I. M. c. 5s	115⅝
Can. Southern 2s	102½	St L & S F g. 6s	133
Ches. & Ohio 4½s	106	St. Paul consols	192
do 5s	120	St P, C & P 1s	118¼
C. & N. W. c. 7s	138½	do 5s	120
do S. F. deb. 5s	121	S. Pacific 4s	92⅛
Chi. Ter. 4s	94	S. Railway 5s	117⅛
Colo. Southern 4s	88	*S. R. & T. 6s	60
D. & R. G. 4s	102½	Tex. & Pacific 1s	119½
Erie gen. 4s	87⅝	do 2s	100
F. W. & D. C. 1s	109	Union Pacific 4s	105⅞
Gen. Electric 5s	185½	Wabash 1s	118½
*Iowa Central 1s	117⅝	do 2s	110
L. & N. uni. 4s	103	West Shore 4s	114½
M., K. & T. 2s	83	Wis. Central 4s	90⅝
do 4s	98⅝	*Vir. Centuries	95⅛

*Offered.

Boston Mining Stocks.

BOSTON, May 6.—Call loans, 4@5 per cent; time loans, 4@5 per cent. Official closing:

A., T. & St. F.	56⅝	N. E. G. & C. 5s	63½
do pfd	100½	Adventure	17
Am. Sugar	145⅛	Bingham M. Co.	25
do pfd	122	Amal. Copper	122½
Am. Telephone	176½	Atlantic	34
Boston & Albany	258	Boston & Montana	442
Boston L.	177	Butte & Boston	114
C., B. & Q.	196½	Calumet & Hecla	835
Dominion Coal	36⅝	Centennial	31
do pfd	114½	Franklin	18
Gen. Electric	228	Osceola	89½
Ed. Electric Ill.	245	Parrot	54½
Mex. Central	25	Quincy	173
N. E. G. & C.	11¼	Santa Fe Copper	8
Old Dominion	33¼	Tamarack	338
Rubber	21½	Utah Mining	31
Union Pacific	124⅞	Winona	3½
Union Land	3½	Wolverines	58¼
Atchison 4s	100½		

New York Mining Stocks.

NEW YORK, May 6.—The following are quotations on mining stocks:

Adams Con	23	Little Chief	12
Alice	43	Ontario	850
Breece	150	Ophir	95
Brunswick Con	18	Phoenix	8
Comstock Tun	5	Potosi	5
Con. Cal. & Va	230	Savage	7
Deadwood Terra	50	Sierra Nevada	20
Horn Silver	110	Small Hopes	55
Iron Silver	60	Standard	370
Leadville Con	5		

London Stock Quotations.

LONDON, May 6.—2 p. m.—Closing:

Consols, money	94¾	do 1st pfd	71⅞
do account	94 9-16	Pennsylvania	78⅞
Atchison	58⅞	Reading	22¾
Can. Pacific	164⅞	N. Pacific pfd	102⅝
St. Paul	111¼	Grand Trunk	12⅛
Ill. Central	146	Anaconda	10½
Louisville	111	Rand Mines	4⅞
Union Pacific pfd	99⅛	U. S. Steel	54⅜
N. Y. Central	168	do pfd	102½
Erie	41⅜		

BAR SILVER—Firm, 27⅝d per oz.

MONEY—2½@3 per cent. The rate of discount in the open market for short bills is 3⅝@3 7-16 per cent; for three months' bills, 3 7-16@3½ per cent.

Call Money Advances.

NEW YORK, May 6.—Call money advanced to 10 per cent today and some of the banks inaugurated a new system with reference to accepting collateral for loans. What passed for an adequate margin a week or so ago, when the bull movement was at its height, was not considered sufficient to meet the uncertainties of today's market. For that reason one of the principal banks required a margin of $30 on each $100 asked for in new loans, scrutinizing with unusual care the names upon the paper.

OMAHA LIVE STOCK MARKET

Beef Steers Sold Strong to a Dime Higher and Cows Active and Stronger.

HOGS AVERAGED TWO AND A HALF HIGHER

Fairly Liberal Supply of Sheep and Lambs and While Market Was a Little Slow, Just About Steady Prices Were Paid.

SOUTH OMAHA, May 6.

Receipts were:	Cattle.	Hogs.	Sheep.
Official Monday	3,670	3,580	6,758
Same day last week	2,913	3,097	6,020
Same week before	5,099	6,163	6,367
Same three weeks ago	3,365	6,118	5,976
Same four weeks ago	1,995	2,866	1,792
Same day last year	1,761	4,121	3,384

Average price paid for hogs at South Omaha the past several days with comparisons:

	1901.	1900.	1899.	1898.	1897.	1896.	1895.
April 15..	6 01⅝	*	3 72	3 67	3 80	3 38	4 75
April 16..	5 93¾	5 45	*	3 64	3 87	3 29	4 78
April 17..	5 92½	5 50	3 72	*	3 91	3 35	4 74
April 18..	5 84⅜	5 49	3 68	3 60	*	3 43	4 63
April 19..	5 89⅜	5 46	3 71	3 61	3 91	*	4 61
April 20..	5 85¼	5 46	3 75	3 63	3 84	3 35	4 60
April 21..	*	5 42	3 77	3 73	3 83	3 30	*
April 22..	5 80⅝	*	3 72	3 84	3 84	3 30	3 70
April 23..	5 80	5 36	*	3 74	3 82	3 26	4 67
April 24..	5 76	5 32	3 67	*	3 83	3 36	4 56
April 25..	5 77⅛	5 36	3 90	3 71	*	3 31	4 61
April 26..	5 77⅛	5 39	3 65	3 84	3 81	*	4 65
April 27..	5 72⅞	5 34	3 67	3 79	3 77	3 26	[illegible]
April 28..	*	5 37	3 69	3 77	3 75	3 26	*
April 29..	5 65	*	3 69	3 79	3 74	3 22	4 60
April 30..	5 64¼	5 32	*	3 83	3 80	3 15	4 64
May 1....	5 64¼	5 26	3 61	*	3 79	3 12	4 46
May 2....	5 71⅛	5 18	3 55	3 90	*	3 18	4 49
May 3....	5 72¾	5 17	3 65	3 87	3 71	*	4 59
May 4....	5 64¾	5 26	3 58	3 93	3 72	3 26	4 47
May 5....	*	5 22	3 62	3 95	3 65	3 30	*
May 6....	5 67⅞	*	3 64	3 93	3 64	3 32	4 40

* Indicates Sunday.

The official number of cars of stock brought in today by each road was:

	Cattle.	Hogs.	Sheep.
C., M. & St. P. Ry.	3	2	..
O. & St. L. Ry.	1	2	..
Union Pacific System	24	9	20
C. & N. W. Ry.	16	8	..
F., E. & M. V. R. R.	1	7	..
S. C. & P. Ry.	2	1	..
C., St. P., M. & O. Ry.	11	5	..
B. & M. R. R. R.	13	7	4
C., B. & Q. Ry.	3	2	..
K. C. & St. J.	1	..	..
C., R. I. & P., east	9	5	..
C., R. I. & P., west	2	..	3
Illinois Central	44	3	..
Total receipts	130	51	27

The disposition of the day's receipts was as follows, each buyer purchasing the number of head indicated:

Buyers.	Cattle.	Hogs.	Sheep.
Omaha Packing Co.	36	691	948
Swift and Company	451	898	375
Cudahy Packing Co.	195	1,189	1,336
Armour & Co.	459	862	2,243
Cudahy, from K. C.	....	....	720
Cudahy, from country	98	....	....
R. Becker & Degan	818	....	....
Vansant & Co.	85	....	....
Lobman & Co.	367	....	....
Benton & Underwood	59	....	....
Livingstone & Schaller	210	....	....
Dennis & Co.	30	....	....
Hamilton & R.	288	....	....
Other buyers	384	....	832
Totals	3,480	3,625	6,652

CATTLE—There was a fair run of cattle here today for a Monday, and as packers were all liberal buyers it did not take long for the more desirable grades of all kinds to change hands. Armour had an extra steer buyer here today, which of course helped to stimulate the market, and the general impression is that Armour will be a heavy buyer here for some time to come or at least until the damage to the Chicago plant has been repaired.

There were only about thirty cars of beef steers included in the receipts this morning and buyers started out early and bought up what was offered in short order. The market was not only active, but strong to a dime higher on the more desirable grades. Even the commoner kinds sold without difficulty at good, strong prices.

The market on butcher stock was also in good shape and practically all the better grades changed hands at an early hour at good, strong prices. The commoner kinds and canners did not show any improvement, but the better grades were in good demand.

Bulls also sold at fully steady prices and calves and stags also brought fully as much as they did last week.

There were a good many stockers and feeders on sale this morning, but the demand seemed to be sufficient to take what was offered at last week's closing prices. The liberal supply of course gave buyers a chance to discriminate against the commoner kinds, and in some cases sellers found it difficult to get steady prices for undesirable grades. Anything good, however, sold in good season. Representative sales:

BEEF STEERS.

No.	Av.	Pr.	No.	Av.	Pr.
1	709	4 00	23	1164	4 95
2	930	4 25	12	1220	5 10
3	633	4 30	2	1165	5 10
14	979	4 30	1	1200	5 15
13	920	4 45	54	1243	5 15
1	950	4 50	47	1268	5 15
40	899	4 55	15	1293	5 15
4	969	4 60	24	1288	5 20
28	986	4 80	33	1296	5 20
5	1274	4 80	5	1425	5 20
2	1290	4 80	25	1245	5 30
23	1083	4 10	12	1371	5 30
53	1197	4 85	38	1367	5 30
26	1195	4 85	58	1390	5 70
5	1041	4 85	37	1354	5 70
5	954	4 85	11	1217	5 50
18	1040	4 90			

STEERS AND HEIFERS.

No.	Av.	Pr.	No.	Av.	Pr.
3	995	4 30	30	864	4 75
18	763	4 55	1	942	4 80

COWS.

No.	Av.	Pr.	No.	Av.	Pr.
1	910	1 75	6	1048	3 65
1	910	2 75	1	1100	3 75
1	730	2 75	1	1230	3 75
4	815	2 75	2	1005	3 85
5	928	2 80	1	1100	3 90
1	890	3 00	18	1178	4 00
1	1160	3 10	12	1032	4 00
3	934	3 15	1	950	4 00
2	950	3 25	8	1052	4 00
3	950	3 25	1	1270	4 00
3	980	3 25	4	1080	4 05
2	1010	3 25	1	1300	4 10
12	995	3 25	2	986	4 10
3	1090	3 35	2	1000	4 15
2	1055	3 35	3	974	4 15
1	890	3 35	7	1228	4 20
3	990	3 25	5	1346	4 25
16	1050	3 35	3	1263	4 25
1	1290	3 35	1	710	4 25
1	1240	3 50	1	1050	4 25
1	1040	3 70	1	1280	4 25
2	940	3 50	2	1080	4 25
1	1200	3 60	17	920	4 30
1	1100	3 60	1	1530	4 75

HEIFERS.

No.	Av.	Pr.	No.	Av.	Pr.
1	790	3 25	2	795	4 35
1	690	3 75	3	870	4 50
3	790	4 00	1	930	4 60

BULLS.

No.	Av.	Pr.	No.	Av.	Pr.
1	700	2 10	1	720	3 65
1	790	2 75	1	1620	3 65
1	1170	2 95	2	965	3 75
1	1170	3 15	1	2070	3 80
1	1270	3 15	1	1570	4 00
1	920	3 40	1	810	4 00
2	1030	3 40	2	1485	4 00
1	660	3 50	1	1520	4 05
1	1430	3 50	1	1050	4 10
1	1020	3 55	1	1280	4 10
1	750	3 55	1	1050	4 15
1	1005	3 60			

CALVES.

No.	Av.	Pr.	No.	Av.	Pr.
1	280	4 75	1	120	6 00
1	90	4 75	1	110	6 00
18	256	5 00			

STOCK COWS AND HEIFERS.

No.	Av.	Pr.	No.	Av.	Pr.
1	650	2 10	12	583	3 00
1	730	2 25	2	1040	3 05
2	990	2 35	1	970	3 05
1	870	2 50	1	1020	3 05
1	800	2 60	5	550	3 05
1	660	2 75	87	475	3 75
1	740	2 75	11	932	3 75
1	1013	2 75	29	570	3 75
1	1030	3 00	8	533	3 85
5	712	3 00	28	306	3 85
1	510	3 00	8	587	3 90
1	750	3 00	8	443	3 90
1	610	3 00	1	430	4 00
2	420	3 25	8	750	4 00
4	711	3 25	13	734	4 00
6	596	3 30	39	517	4 00
3	650	3 30	2	500	4 00
4	750	3 35	55	50	4 00
1	751	3 25	50	651	4 00
6	600	3 25	29	404	4 00
2	915	3 35	1	710	4 00
1	1300	3 35	3	503	4 10
2	540	3 50			

STOCK CALVES.

No.	Av.	Pr.	No.	Av.	Pr.
1	170	3 00	27	293	4 75
2	290	3 50			

STAGS.

No.	Av.	Pr.
1	1360	3 40

STOCKERS AND FEEDERS.

No.	Av.	Pr.	No.	Av.	Pr.
1	600	3 00	74	697	4 70
3	592	3 25	1	650	4 70
4	737	3 50	17	755	4 70
3	603	3 50	16	676	4 70
1	470	3 50	12	434	4 75
3	686	3 50	17	741	4 75
1	780	3 75	87	816	4 75
2	595	4 00	25	626	4 80
3	400	4 00	20	385	4 80
3	493	4 10	85	959	4 90
8	676	4 20	20	495	4 90
19	435	4 25	52	785	4 90
4	520	4 25	22	820	4 95
2	735	4 35	2	420	5 00
15	558	4 35	28	595	5 00
6	606	4 50	14	590	5 00
4	740	4 55	57	592	5 00
8	637	4 65	59	578	5 00
18	352	4 65	41	580	5 00

HOGS—There was not a heavy run of hogs here today and the market can be quoted a strong 2½c higher than Saturday. Packers started out and wanted to buy their droves at about steady prices, but sellers were holding for an advance and finally got it. The bulk of the hogs sold from $5.65 to $5.70, with a top of $5.77½. The market kept improving as the morning advanced and closed up strong. The first sales were mostly at $5.65, and later at $5.65 and $5.67½, and finally at $5.67½ and $5.70. It was a good, active market after trading finally started, and everything was out of first hands in good season. Representative sales:

No.	Av.	Sh.	Pr.	No.	Av.	Sh.	Pr.
13	76	...	4 65	68	200	160	5 67½
95	189	40	5 62½	87	232	120	5 67½
78	223	120	5 65	71	247	80	5 67½
85	207	...	5 65	87	213	...	5 67½
22	205	...	5 65	67	210	80	5 67½
62	191	...	5 65	62	255	80	5 67½
65	162	120	5 65	66	231	200	5 67½
89	218	120	5 65	73	221	40	5 67½
30	237	...	5 65	62	237	80	5 67½
71	257	200	5 65	75	233	120	5 67½
65	272	240	5 65	61	236	120	5 67½
80	200	160	5 65	65	252	...	5 67½
72	199	40	5 65	85	222	...	5 67½
13	280	...	5 60	81	218	120	5 67½
55	200	...	5 65	73	232	240	5 70
76	227	...	5 65	62	259	80	5 70
69	245	80	5 67½	59	266	...	5 70
64	221	...	5 67½	66	267	160	5 70
65	259	240	5 67½	58	285	80	5 70
64	273	320	5 67½	73	243	...	5 70
79	235	80	5 67½	76	266	80	5 70
64	228	180	5 67½	62	283	80	5 70
67	213	...	5 67½	65	276	160	5 70
68	218	...	5 67½	58	314	...	5 72½
85	229	...	5 67½	47	317	...	5 75
81	243	...	5 67½	53	313	...	5 77½
67	267	...	5 67½				

SHEEP—There was about an average Monday's run of sheep here today, and although packers did not seem to be particularly anxious for supplies, sellers managed to get just about steady prices. The market was slow and it was rather late before the bulk of the offerings had changed hands. Other markets were also reported slow, which had a bad influence on the trade at this point. Colorado lambs sold as high as $5.00, which was just about steady with last week, and clipped lambs sold at $4.35, and clipped wethers at $4.15, which is the same as they brought last week. The market as a whole then could be quoted just about steady.

Quotations: Choice wethers, $4.20@4.50; fair to good wethers, $4.00@4.20; clipped wethers, $4.00@4.25; fair to good clipped wethers, $3.75@4.00; choice lightweight yearlings, $4.25@4.60; fair to good yearlings, $4.15@4.25; clipped yearlings, $4.15@4.35; choice lightweight ewes, $4.00@4.15; fair to good ewes, $3.50@4.00; clipped ewes, $3.25@3.75; choice lambs, $4.90@5.00; fair to good lambs, $4.60@4.90; clipped lambs, $4.20@4.40; spring lambs, $5.50@6.50; feeder wethers, $3.50@4.00; feeder lambs, $4.00@4.40. Representative sales:

No.		Av.	Pr.
2	cull lambs	35	$2 50
139	clipped ewes	71	3 50
16	bucks	159	3 50
255	clipped Mexican wethers	79	4 00
464	clipped Mexican wethers	102	4 15
344	Colorado clipped lambs	88	4 35
543	Colorado-Mexican lambs	75	5 00
534	Colorado lambs	85	5 00
2	clipped ewes	90	2 00
501	clipped ewes	83	3 00
425	western wethers	72	4 50
841	Colorado western lambs	69	4 75
140	Colorado lambs	69	4 75

CHICAGO LIVE STOCK MARKET.

Steers Steady to Ten Higher—Hogs Firm—Sheep Slow.

CHICAGO, May 6.—Cattle—Receipts, 18,000, including 200 Texans. Steers, steady, to 10c higher; butcher stock, active and steady; good to prime steers, $5.65@6.00; poor to medium, $4.00@5.00; stockers and feeders, $2.00@5.00; cows, $2.65@4.65; heifers, steady to strong, $2.70@4.80; canners slow, $2.00@2.60; bulls firm, $3.00@4.50; calves about steady, $3.50@5.00; Texas fed steers, $4.25@5.40; Texas grass steers, $4.00@5.40; Texas bulls, $2.75@3.90.

HOGS—Receipts today, 30,000 head; tomorrow, 18,000 head; estimated left over, 1,000 head. Market opened steady, closed firm; good clearances. Mixed and butchers', $5.60@5.85; good to choice heavy, $5.70@5.87½; rough heavy, $5.60@5.65; light, $5.50@5.80; bulk of sales, $5.75@5.80.

SHEEP AND LAMBS—Receipts, 20,000; market slow; export up to $4.60; clipped lambs, steady; wooled, weak; clipped up to $4.75; good to choice wethers, $4.10@5.40; fair to choice mixed, $3.90@4.15; western sheep, $4.10@5.40; yearlings, $4.15@4.50; native lambs, $4.15@5.00; western lambs, $4.50@5.20.

Kansas City Live Stock Market.

KANSAS CITY, May 6.—CATTLE—Receipts, 4,600 natives, 500 Texans, 200 calves; native and Texas beef steers, 10@15c higher; stockers and feeders, active and steady; good to choice native beef steers, $5.25@5.60; fair to good, $4.50@5.15; stockers and feeders, $4.00@5.25; fed westerns, $6.50@5.25; Texas and Indian, $4.15@5.00; cows, $3.00@4.50; heifers, $3.40@4.95; canners, $2.00@2.75; bulls, $3.10@4.70; calves, $4.00@5.75.

HOGS—Receipts, 8,500 head; market opened steady, closed 5c higher; top, $5.85; bulk of sales, $5.65@5.80; heavy, $5.80@5.85; mixed packers, $5.55@5.75; light, $5.25@5.67½; pigs, $4.00@5.20.

SHEEP AND LAMBS—Receipts, 6,800; market strong and active; western lambs, $4.50@4.95; western wethers, $4.25@4.50; western yearlings, $4.50@4.75; ewes, $3.50@4.00; culls, $2.50@3.25; clipped Texans, $3.50@4.25; spring lambs, $5.00@6.50.

New York Live Stock Market.

NEW YORK, May 6.—BEEVES—Receipts, 4,826 head; steers, steady to shade lower; bulls, steady, $2; cows generally 10c higher; steers, $4.85@5.65; oxen and stags, $4.60@5.05; bulls, $3.10@4.30; cows, $2.25@4.00. Cables steady; exports, none.

CALVES—Receipts, 6,911 head; demand fair; prices steady to 25c lower; some late arrivals unsold; veals, $3.00@5.75; mainly, $3.50@5.50; little calves, $2.75@3.00.

SHEEP AND LAMBS—Receipts, 10,642 head; slow; lambs, 15c higher; sales, 25c higher; clipped sheep, $3.25@4.50; export sheep, $4.75; clipped culls, $2.50@3.00; old sheep, $4.00@5.00; clipped lambs, $4.50@5.50; clipped culls, $3.50@3.75; lambs, $2.00@5.00.

HOGS—Receipts, 9,343 head; market lower at $5.65@6.10.

St. Louis Live Stock Market.

ST. LOUIS, May 6.—CATTLE—Receipts, 2,200 head, including 150 Texans; market steady; native shipping and export steers, $4.90@5.75; dressed beef and butcher steers, $4.20@5.30; steers under 1,000 lbs., $3.75@5.00; stockers and feeders, $2.70@4.85; cows and heifers, 2.00@5.00; canners, $1.25@2.85; bulls, $2.70@4.10; Texas and Indian steers, $3.45@5.10; cows and heifers, $2.50@4.15.

HOGS—Receipts, 6,700 head; market steady to 5c lower; pigs and lights, $5.60@5.70; packers, $5.60@5.75; butchers, $5.75@5.85.

SHEEP AND LAMBS—Receipts, 1,600 head; market steady, with no good lambs on sale; native muttons, $4.00@4.60; lambs, $4.60@5.00; spring lambs, $5.00@8.00; culls and bucks, $3.00@4.50; stockers, $2.00@3.25.

St. Joseph Live Stock Market.

SOUTH ST. JOSEPH, May 6.—(Special.)—The Journal quotes:

CATTLE—Receipts, 600 head; market active, 10c higher; natives, $4.30@5.20; Texas and westerns, $3.75@5.20; cows and heifers, $2.35@5.10; bulls and stags, $2.35@4.85; stockers and feeders, $3.50@4.80; yearlings and calves, $3.75@5.00; veals, $4.25@6.50.

HOGS—Receipts, 3,800 head; market about steady; all grades, $5.60@5.82½; bulk of sales, $5.65@5.75; pigs, steady.

SHEEP AND LAMBS—Receipts, 800 head; sheep, slow; lambs, 10c higher, $4.90@5.10; yearlings, $4.00@4.50; wethers, $3.85@4.30; ewes, $3.25@4.00.

Stock in Sight.

Following are the receipts at the four principal western markets for May 6:

	Cattle.	Hogs.	Sheep.
South Omaha	3,670	3,580	6,758
Chicago	18,000	30,000	20,000
Kansas City	4,500	8,500	6,800
St. Louis	2,200	6,700	1,600
Totals	28,370	48,780	35,158

Sioux City Live Stock Market.

SIOUX CITY, May 6.—(Special Telegram.)—CATTLE—Receipts, 4,000; market slow; stockers steady, fat cattle strong; beeves, $4.50@5.00; cows and bulls, mixed, $2.35@3.75; stockers and feeders, $3.25@4.40; calves and yearlings, $3.50@4.85.

HOGS—Receipts, 1,200; market steady; selling, $5.57½@5.65; bulk, $5.57½@5.60.

Bank Clearings.

OMAHA, May 6.—Bank clearings today; $1,148,378; corresponding day last year, $1,021,227; increase, $127,151.

NEW YORK, May 6.—Clearings, $142,098,969; balances, $12,919,091.

CHICAGO, May 6.—Clearings, $28,276,673; balances, $2,763,424. Posted exchange, $4.85½@4.89; New York exchange, 10c premium.

ST. LOUIS, May 6.—Clearings, $9,707,759; balances, $2,730,000; money, 5@6 per cent. New York exchange par bid, 10c premium asked.

CINCINNATI, May 6.—Clearings, $4,950,150. New York exchange, 15@20c premium. Money, 3@6 per cent.

BOSTON, May 6.—Clearings, $18,852,539; balances, $1,915,769.

PHILADELPHIA, May 6.—Clearings, $12,620,587; balances, $2,170,478.

BALTIMORE, May 6.—Clearings, $2,976,949; balances, $550,473.

Cotton Market.

NEW YORK, May 6.—COTTON—Shorts and longs controlled the cotton market by turns today, with the bears holding the better position at the closing. Soon after mid-day there was a break of 5@6 points under selling brought on by estimates of heavy receipts at New Orleans and Houston tomorrow. July fell back to $7.79 and for the rest of the session the market was feverish and irregular, with the pit predisposed to sell on further decline. The market was finally steady, with prices net unchanged to 5 points lower. Spot closed quiet; middling uplands, 8 3-16c; middling gulf, 8 7-16c; sales, 111 bales.

LIVERPOOL, May 6.—4 p. m.—COTTON—Spot, moderate business, 1-32d lower; middling for the account, 4 27-32d; good middling, 4 17-32d; middling, 4 11-32d; low middling, 4 5-32d; good ordinary, 3 3-32d; ordinary, 3 1-32d. The sales of the day were 8,000 bales, of which 500 were for export and included 700 American. Receipts, none. The Cotton exchange will be closed on May 25, 27 and 31 and June 1.

NEW ORLEANS, May 6.—COTTON—Spot, easy; sales, 3,100 bales; ordinary, 5⅝c; good ordinary, 6 1-16c; low middling, 6⅞c; middling, 7 1-16c; good middling, 8⅛c; middling fair, 8⅝c; receipts, 3,085 bales; stock, 197,214 bales.

ST. LOUIS, May 6.—COTTON—Dull; middling, 8c; sales, none; receipts, 1,482 bales; shipments, 1,462 bales; stock, 73,596 bales.

GALVESTON, May 6.—COTTON—Easy, 8⅛c.

New York Dry Goods Market.

NEW YORK, May 6.—DRY GOODS—Some good sized propositions in the dry goods market for export, but sellers decline to accept buyers' prices. The market for brown cottons is otherwise quiet and irregular. Bleached cottons dull, with an easier tendency. Wide sheetings slow and unchanged. Print cloths inactive at previous prices. Wide goods barely steady. Prints dull and unchanged; ginghams, quietly steady; white goods, steady in fine grades; low grades, dull and irregular.

Sugar Market.

NEW YORK, May 6.—SUGAR—Raw, firm; fair refining, 3⅝c; centrifugal, 96 test, 4 9-32c; molasses sugar, 3⅜c; refined, firm.

NEW ORLEANS, May 6.—SUGAR—Quiet; open kettle, 3 1-16@3 3-16c; open kettle, centrifugal, 3⅝@4⅛c; centrifugal yellow, 4⅛@4⅝c; seconds, 2⅜@4c. Molasses, strong; centrifugal, 8@17c.

SUPREME COURT SYLLABI.

No. 11,919—George against State. Error from York. Opinion by Holcomb, J. Filed April 16, 1901.

1. In an information under the second division of section 12 of the criminal code, charging a person with carnally knowing a female child under the age of 18 years, with her consent, it is not necessary to allege that such female child is other than the "daughter or sister" of the one committing the assault.

2. Nor is it necessary to allege that the offense was committed "with the consent" of such female child.

3. As a general rule the re-examination of a witness should be limited to the points arising out of the cross-examination. But whether this rule shall be strictly enforced or not seems to rest entirely in the discretion of the presiding judge. Schlenker against State, 9 Neb., 241, followed.

4. Admission of testimony of mother and sister as to age of prosecutrix held without error.

5. The state may show, in a prosecution for rape, the subsequent acts of the defendant soon after the alleged commission of the crime, in leaving the locality apparently for the purpose of escaping arrest and prosecution.

6. Instruction quoted, in view of the evidence, on behalf of the defendant, held proper.

7. Evidence examined and found sufficient to support the verdict of the jury and the judgment of the trial court.

No. 11,836—Trimble against State. Error from Merrick. Affirmed. Opinion by Norval, C. J. Filed April 16, 1901.

1. A plea of "not guilty," whether made by the accused or entered by the court for him when on arraignment he remains mute, is a waiver of all defects in an information that can be reached by a motion to quash.

2. The words "prosecuting attorney" in sections 579 and 580, Code of Criminal Procedure, construed to mean county attorney.

3. Information for crimes must be by the county attorney of the proper county and be verified by his oath.

4. Clerk of the district court may properly take verification of information.

5. A court will take judicial notice of its clerk.

6. Name of an additional witness discovered after the filing of an information may be endorsed thereon before trial.

7. In a prosecution for robbery from the person it is not necessary to a conviction that the prosecuting witness testify in so many words that he did not consent to the taking of the property, if his whole testimony discloses his non-consent.

No. 11,761. Tecumseh National Bank against McGee. Error from Johnson. Affirmed. Opinion by Holcomb, J. Filed April 17, 1901.

1. While the general rule is that an administrator or personal representative of a decedent's estate must prosecute actions for the recovery of debts due the estate, there are exceptions to the rule, and in the present case, held, that the order of the trial court, substituting an heir at law and permitting her to prosecute the action for her interest in the claim in controversy, in her own name, the other heirs having settled and compromised theirs, was not erroneous.

2. Where, during the proceedings in an action to recover a debt alleged to be due an estate, the trial court, on application of an heir at law, sets aside an order of dismissal made at the same term, on a stipulation entered into by the administrator and the defendant, and permits the heir at law to be substituted plaintiff, and prosecute the action in her own name and right for her interest in the subject matter of the litigation, and the evidence upon such hearing has not been preserved in a bill of exceptions, the presumption is that there was sufficient evidence to support the finding and order made by the trial court on such hearing.

3. Where a settlement of a matter in litigation is entered into by the administrator, which is prejudicial to the substantial rights of an heir at law, and not such as properly protects her interests, or was entered into collusively and in fraud of her rights and without her consent; held, the court may properly, under the circumstances, permit the heir at law to be substituted to prosecute the action in her own name.

4. Such substitution would not be equivalent to the beginning of a new action, and the statute of limitations can not be interposed by reason thereof.

5. Action of the trial court in disposing of the first, second and third defenses, pleaded in the answer, as matters of law, to be decided by the court, and withdrawing the same from the consideration of the jury, held proper.

6. Where the questions raised by the defense pleaded have been disposed of by the rulings of the trial court, made during the pendency of the action, they have become res adjudicata, and are not proper questions to be tried by the jury as issues of fact.

7. Where a person was a stockholder and an officer in a bank at the time of an alleged deposit out of which litigation grew, but before the litigation and long prior to the death of the plaintiff who began the litigation transferred all his interest in the bank and severed his connection therewith, he would not, on a subsequent trial of the case, after the death of the plaintiff, by reason of his prior connection with the bank, be incompetent to testify as to transactions had with the deceased plaintiff at the time of and relating to the alleged deposit, and would not have a direct legal interest in the result of the suit within the meaning of section 329 of the code.

8. If a judgment pronounced in a pending action will be legal evidence for or against the witness in another action then such witness has a direct legal interest in the result of the suit, which renders his testimony incompetent under the provisions of said section.

9. Testimony of witness as to transactions inquired about held incompetent as against the representatives of the deceased by reason of his connection with the firm or bank of Russell & Holmes, of which he was a member.

10. Where testimony of a deceased person taken on a former trial is read in evidence at a subsequent trial, but not relating to a particular transaction involved in controversy, the testimony of a witness regarding such particular transaction is not thereby rendered admissible.

11. Where, under the pleadings, the burden was on the defendant it is not error to charge the jury that "unless you find further that the defendant has proved by a fair preponderance of the evidence that defendant has paid to George W. Harmon or the bank of Russell & Holmes on the authority of George W. Harmon the sum of $5,000 and interest, if you find that interest was paid by defendant bank you must find for the plaintiff."

12. Instructions examined and found to be pertinent to the issues as presented by the pleadings, and the giving of the same without error.

13. Evidence examined and found to support the verdict and judgment rendered thereon.

THE REALTY MARKET.

INSTRUMENTS placed on record Monday, May 6:

Warranty Deeds.

E. N. Rummel and wife to Hanna Hallberg, lot 4, block 1, Briggs' Place	$ 875
C. J. Camp and wife to Omaha Brick company, lot 15, block 479, Grand View	140
Charles Conner and wife to J. J. Monell, jr., et al, lot 12, block 17, Bedford Place	1
W. D. Swentzel and wife to A. P. Tukey, lot 5, block 197, Omaha	12,000
A. P. Tukey and wife to Storz Brewing company, s 44 feet lot 5, block 197, Omaha	6,000
Robert Collyer to R. S. Collyer, lot 3, block 3, Isaac & S.'s add; s 38 feet lot 15, Reed's 2d add, s½ lot 3, block 4, Horbach's 2d add	1

Quit Claim Deed.

E. M. McNair and husband to Ed Phelan, lot 7, block 3, Missouri Avenue park	300

Deed.

Sheriff to E. M. McNair, lot 7, block 3, Missouri Avenue park	267
Total amount of transfers	$19,584

BIG STOCK BROKERS PINCHED

Chicago Firm Unable to Meet Obligations on New York Stock Exchange.

CHICAGO, May 6.—Jamieson & Co., 169 LaSalle street, one of the largest stock brokerage firms in the west, have suspended. They were unable to meet their obligations on the New York Stock exchange.

Cook's Imperial Extra Dry Champagne has a delicious aroma of the grapes. Its purity is undoubted.

$5.00 A MONTH

SPECIALIST in All Diseases and Disorders of Men

10 years in Omaha

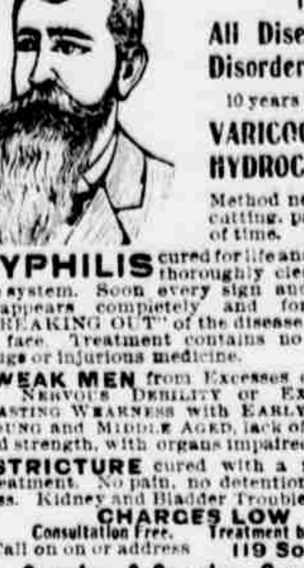

VARICOCELE and HYDROCELE cured. Method new, without cutting, pain or loss of time.

SYPHILIS cured for life and the poison thoroughly cleansed from the system. Soon every sign and symptom disappears completely and forever. No "BREAKING OUT" of the disease on the skin or face. Treatment contains no dangerous drugs or injurious medicine.

WEAK MEN from Excesses or VICTIMS TO NERVOUS DEBILITY OR EXHAUSTION, WASTING WEAKNESS with EARLY DECAY in YOUNG and MIDDLE AGED, lack of vim, vigor and strength, with organs impaired and weak.

STRICTURE cured with a new Home Treatment. No pain, no detention from business. Kidney and Bladder Troubles.

CHARGES LOW

Consultation Free. Treatment by Mail.

Call on or address 119 So. 14th St.

Dr. Searles & Searles, Omaha, Neb.

MEN NO CURE, NO PAY.

If you have small, weak organs, lost power or weakening drains, our Vacuum Organ Developer will restore you without drugs or electricity. 75,000 in use; not one failure; not one returned; no C. O. D. fraud; write for free particulars, sent sealed in plain envelope.

LOCAL APPLIANCE CO., 136 Thorp Blk., Indianapolis, Ind.

NERVITA PILLS

Restore Vitality, Lost Vigor and Manhood

Cure Impotency, Night Emissions, Loss of Memory, all wasting diseases, all effects of self-abuse or excess and indiscretion. A nerve tonic and blood builder. Brings the pink glow to pale cheeks and restores the fire of youth. By mail 50c per box. 6 boxes for $2.50, with our bankable gaurantee to cure or refund the money paid. Send for circular and copy of our bankable guarantee bond.

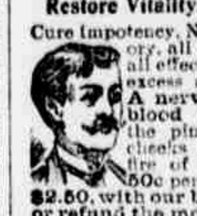

60 PILLS 50 CTS.

Nervita Tablets (YELLOW LABEL) EXTRA STRENGTH Immediate Results

Positively guaranteed cure for Loss of Power, Varicocele, Undeveloped or Shrunken Organs, Paresis, Locomotor Ataxia, Nervous Prostration, Hysteria, Fits, Insanity, Paralysis and the Results of Excessive Use of Tobacco, Opium or Liquor. By mail in plain package, $1.00 a box, 6 for $5.00 with our bankable guarantee bond to cure in 30 days or refund money paid. Address

NERVITA MEDICAL CO.

Clinton & Jackson Sts., CHICAGO, ILL.

For sale by Kuhn & Co., 15th and Douglas St., Omaha, Neb.; Geo. S. Davis, Council Bluffs, Iowa.

DeWitt's Little Early Risers

The famous little pills

For Biliousness, Torpid Liver, Constipation, Sick Headache, Dizziness, Intestinal Obstructions, Jaundice and all other Liver and Bowel Troubles DEWITT'S LITTLE EARLY RISERS are unequalled. They act promptly and never gripe. They are so small that they can be taken without any trouble. Prepared by E. C. DeWitt & Co., Chicago.

The Best of Everything

THE NORTH-WESTERN LINE

Chicago and East.

St. Paul-Minneapolis.

Hot Springs-Deadwood.

CITY OFFICES: 1401-1403 Farnam Street.

OMAHA & ST. LOUIS R. R. WABASH R. R.

41 MILES SHORTEST TO ST. LOUIS.

The St. Louis Cannon Ball

Leaves Union Station daily 5:15 p. m.

Arrives in St. Louis 7.00 a. m.

28 MILES SHORTEST TO QUINCY.

The Quincy Express

Leaves Union Station daily at 7:00 a. m. Trains leave daily for St. Louis, Kansas City, Quincy and all points East or South. Tickets to all points in Europe via all lines. Call at O. & St. L. city office, 1415 Farnam Street, Paxton Hotel Blk., or write

Harry E. Moores,

C. P. & T. A., Omaha, Neb.

FREE MEDICAL ADVICE. Write us all your symptoms. Renovating the system is the only safe and sure method of curing all Chronic Diseases. Dr. Kay's Renovator is the only perfect system renovator. Free samples and book. Dr. B. J. Kay, Saratoga, N. Y.

WILCOX TANSY PILLS Monthly Regulator. Safe and Sure. Never Fails. Druggists or by Mail. Price, $2. Send for Woman's Safeguard (free). WILCOX MED. CO., 329 N. 15th St., Phila., Pa. Sold by Sherman & McConnell Drug Co.

Telephone 1039.

Boyd Commission Co

Successors to James E. Boyd & Co., OMAHA, NEB.

COMMISSION

GRAIN, PROVISIONS AND STOCKS.

Board of Trade Building.

Direct wires to Chicago and New York. Correspondence, John A. Warren & Co.