TELLS CUBANS TO ACT NOW

Senator Cockrell Warns Them That Next Congress May Want More.

CONSERVATIVES HAVE THEIR SCHEME

Will Present a Proposition Much Like the Platt Amendment, but Incorporating Clause for Reciprocity Treaty.

HAVANA, March 27.—The committee on relations of the Cuban constitutional convention expects to complete its work of drawing up a report for the convention at today's session and lay the matter before the convention Sunday.

The coming municipal elections are beginning to affect the political situation and cause the drawing of party lines in the convention. This may result in a reaction from the somewhat liberal spirit that has been manifested by the radicals during the last few days. The conservatives have drawn up a proposed scheme of relations with the United States on substantially the lines of the Platt amendment, including a clause asking for a reciprocity treaty. This will be presented to the committee on relations tomorrow.

Senator Cockrell has been visited by many delegates and he has told them all that the Platt amendment is in the interest of Cuba and a guaranty of independence. He has advised them to accept it promptly, suggesting that the next congress would not only not be more liberal, but would be likely to ask for further concessions if the matter was postponed now.

RATHBONE TO BE REARRESTED

Will, However, Be Given Opportunity to Secure Other Bondsmen.

HAVANA, March 27.—Estes G. Rathbone, former director general of posts in Cuba, who is now out on bail under charge of fraudulent practices and whose rearrest has been ordered because his bondsmen refused to continue on his bond, will be given an opportunity to secure another bondsman before the order for his rearrest is carried out. His attorneys are hopeful of getting new bail, but the large amount required and the difficulties experienced upon the last occasion that bail was obtained, make the result doubtful. In any event the attorneys will ask for an immediate trial.

Mr. Rathbone has been granted three days, with an extension of time if necessary, to furnish a new bondsman. The fact that the main charge against him is now one of carelessness, for which he will be tried with Neely, puts a new phase on the case and the technicalities hitherto insisted upon will probably be waived and an ordinary bond accepted.

PHILLIPS CALLS ON MORGAN

Is Assured of Latter's Desire to Prevent Threatened Coal Miners' Strike.

NEW YORK, March 27.—A delegation composed of five men representing trade interests in the Pennsylvania anthracite coal regions, with Rev. Phillips acting as chairman, held a conference today with J. P. Morgan in the private office of Mr. Morgan in this city.

Father Phillips made a brief presentation, saying that the delegation was there merely trying to bring about action that would prevent a strike, that they were ready to act as an intermediary body, or to be used in any way that would compose any differences existing.

Father Phillips asked Mr. Morgan if he would meet John Mitchell, president of the United Mine Workers' association, who has been in New York for several days. Mr. Morgan in reply said in substance that his attitude has been toward the prevention of a strike. He said he was much interested in the mission of the delegation and assured them that they could rely upon him to do all within his power to prevent any action that would paralyze business. He remarked, however, that he was disinclined to hold a public conference with the labor leaders, indicating as a reason for this action the belief that should a public meeting between himself and the labor leaders be held, the publicity thereof and possibly attendant conclusions might hamper the achievements of the best ends which all were seeking. In other words, as Mr. Morgan remarked, should he hold a public meeting or conference, "half of New York would be upon his heels."

Mr. Morgan added that the ends sought could best be achieved through other channels and he assured the delegation that he might communicate with the boards of trade later.

"You may rest assured that I believe there will be no strike," remarked Mr. Morgan.

Mr. Morgan shook hands with the members of the delegation and they departed. Mr. Morgan, after the conference, declined to make any statement relative thereto.

MITCHELL CALLS ANOTHER

President of United Mine Workers Decides to Have One Meeting Friday.

WILKESBARRE, Pa., March 27.—A call has been issued by President Mitchell of the United Mine Workers of America for a meeting to be held in this city on Friday morning at 10 o'clock of the president and secretaries of the three Pennsylvania districts. President Mitchell and members of the national executive board will be in attendance and report on their visit to New York.

A meeting of the national executive committee has been called for Indianapolis for the same hour as here. Any action taken on President Mitchell's resolution here will be promptly wired to Indianapolis and, it is said, ratified.

Seventeen of the twenty members of the national executive board are western men and will gather at Indianapolis. National Committeeman Fred Dilcher and Organizer Chris Evans, who are members, left Scranton last night for Indianapolis.

INDIANAPOLIS, March 27.—W. C. Scott, editor of the United Mine Workers' Journal, has mailed to President Mitchell his resignation, to take effect a week from next Saturday. He assigns no reason for resigning other than that he has held office more than two years and believes it well to make way for someone else. Who Scott's successor will be has not been announced. The appointment is in the hands of President Mitchell, subject to the approval of the national executive board.

$1.00 PER TEASPOONFUL

John Matsen Says That Cascarine Cured Him and Would Be Cheap at That Price.

Minneapolis, March 27.—(Special.)—Mr. John Matsen, the well known designer of advertisements, with the Mathews Advertising Co., says: "I cannot praise Cascarine too highly for what it has done for me. I was troubled for three years with stomach troubles and my life became simply a burden. All the medicines I took did me no good, until I was advised to try Cascarine. I secured a bottle and soon felt better. I felt encouraged and kept on taking it until I used four bottles and became well. If the price was $1.00 per teaspoonful instead of 50 cents per bottle, it would be cheap compared to other so-called medicines placed before a suffering public."

Cascarine is a liquid laxative and cures all diseases of the liver, kidneys, stomach and bowels. Anyone suffering from dyspepsia, liver, kidney or stomach troubles will find this the best medicine that can be employed. It is made from roots, barks, herbs and plants, nature's true remedies.

You can get Cascarine at your druggist's; a full month's treatment for 50 cents. If they do not have it they will order it for you. Rea Bros. & Co., manufacturers, Minneapolis, Louisville and New York. They will send free to anyone a valuable booklet on diseases of the stomach, liver, kidneys and bowels and one week's sample treatment for 10 cents in stamps to cover postage.

AGUINALDO IS TAKEN

(Continued from First Page.)

dispatch from Manila to the Associated Press a few days ago, was to make the trip over the Isabella mountains to Aguinaldo's hiding place, accompanied by Surgeon Major Harris, Captain Newton of the Thirty-fourth infantry, Lieutenant Admire of the Twenty-second infantry, Lieutenant Mitchell of the Fortieth infantry, six veteran scouts and a company of native scouts, all picked men.

Plan of Operations.

They were to be landed by the gunboat Vicksburg on a remote beach north of Baler and were to proceed overland, guided by a former officer of Aguinaldo, who had betrayed to Funston the Filipino leader's abode.

To deceive the enemy it was arranged that Aguinaldo's representative who had given the information to the general should lead the scouts and assume the character of insurgents still loyal to the rebel cause. They were to make it appear that they had captaured General Funston and other American officers of high rank and were taking them into the camp of the insurgent chief to be delivered as prisoners of war.

Then was to come the daring part of the plan. The pretended prisoners were to throw aside their assumed character and metamorphose themselves from prisoners to captors, seize Aguinaldo, beat down any opposition that might show itself and hold their prisoners, no matter how great the peril or how great the forces of the enemy.

To carry out the program required a long march into the interior and never-ceasing caution to guard against treachery. The troops in New Vizcaya and New Ecija and the gunboats Vicksburg and Albany were ordered to co-operate with the capturing party.

The news of Aguinaldo's capture indicates clearly that the plans of General Funston were carried out successfully.

Stanley Proud for Kansas.

GUTHRIE, O. T., March 28.—Governor W. E. Stanley of Kansas, who was the guest of honor at a banquet here last night, was awakened this morning at 1:30 o'clock in his rooms at the Royal hotel and told that General Funston had captured Aguinaldo.

He said: "I am very glad, I am sure, to hear the news. I am more than glad to know that a Kansan was the instrument in securing this man. It was a great deed. Kansas has had many unkind remarks made at her expense recently and I hope those who have made them will now have words of praise for our state on account of Funston's exploits.

"I am very sure that all the people of Kansas will be as glad to hear as I am that General Funston has captured Aguinaldo. His adventure was watched with interest and much anticipation and the successful termination of the enterprise will cause rejoicing not only in Kansas, but over our entire nation."

Lieutenant Admire, who is one of the ten men with General Funston, is a son of J. V. Admire, receiver of the Kingfisher land office, formerly editor of the Osage City (Kan.) Free Press. Lieutenant Admire enlisted in this city for service in Cuba and then went to the Philippines.

Bryan is Skeptical.

LINCOLN, March 28.—W. J. Bryan was this morning informed of the capture of Aguinaldo and asked for an expression of opinion. He said he preferred to wait until there was more complete verification of the report. Mr. Bryan did not doubt the accuracy of the Associated Press bulletin, but said so many previous reports had proven without foundation that he believed it wise to postpone commenting.

Mr. Bryan was notified by telephone of the news of General Funston's capture. He had retired, but answered the call and evinced his interest in the report, but no great surprise. He was told that there could be no reasonable doubt as to the authenticity of the cablegram, but positively declined to express an opinion until he was more fully informed and personally satisfied that there had been no mistake.

Mr. Bryan of late has been giving less attention to the Philippines question and, though his interest has not ceased, he has paid more attention to domestic problems.

Otis Says He is Glad.

CHICAGO, March 28.—General Elwell S. Otis was awakened this morning with the news that Aguinaldo had been captured by General Funston.

"I am very glad to hear it," said General Otis. He added, however, that he made it a rule never to be interviewed after he had once retired for the night, and he smilingly declined to say anything further.

GENERAL APPROVES SENTENCE

MacArthur Confirms Judgment of Commission Regarding Mando-Ducat Leaders.

MANILA, March 27.—General MacArthur has approved the sentence of the military commission which tried the leader of the Philippine secret service generally known as the Mando-Ducat, who murdered Quisimbig, native president of the town of Calamba, in Bay Lake, and took his head to the headquarters of the insurgent general Cailles of that district. Five of the ringleaders of the Mando-Ducats were sentenced to be hanged at Calamba April 5, one to imprisonment for life and four others to imprisonment for twenty years.

Captain August MacManus of the Thirty-third volunteer infantry, who effected the arrest and secured the conviction of these Mando-Ducat leaders, has been highly complimented for his work.

Affairs in the Laguna province are assuming better shape since the inhabitants have been largely relieved of the terrorism exercised by the insurgents.

Manila Mint Under Consideration.

DENVER, March 27.—Charles E. Hasbrook, editor of the Denver Times, has received a letter from George E. Roberts, director of the mint at Washington, announcing that the suggestion of the Times for the establishment of a mint at Manila "is now under consideration for official action."

Wheels! Wheels! Wheels! how they go! Ride a Bee wheel and be in the swim.

To Absorb Canadian Southern.

NEW YORK, March 27.—According to the Mail and Express, plans are nearly completed for the merger of the Canada Southern into the Michigan Central by the exchange of the new 3 per cent Michigan Central collateral trust bonds for Canada Southern shares, after the fashion of the acquisition of the Michigan Central and Lake Shore roads by the New York Central.

ASSAULT A SUPERINTENDENT

Striking Girls' Sympathizers Mob Spears at Wilkesbarre, Pa.

STONES MIX WITH PISTOL BALLS

Spears is Knocked Down with Deep Gash on the Jaw—Police Finally Disperse the Crowd.

WILKESBARRE, Pa., March 27.—A mob of breaker boys and men and women, sympathizers with the striking girls of the Bramford silk mills of this city, set upon Superintendent Spears and his assistant this evening and for a time it looked as though there would be bloodshed.

The superintendent was on his way to this city when the crowd of breaker boys met him and, with mud and stones, fired volley after volley, yelling and jeering. When the city line was reached the mob numbered about 500, many men and women joining it. Three policemen on reaching the scene met the mob and ordered it to disperse.

Spears and his companion entered a traction car and the mob surrounding it demanded that they be ejected. The conductor first refused to comply with the demand and the windows of the car were smashed. Later the two men were ordered to get off the car.

The appearance of the superintendent was the signal for another outbreak. The police surrounded the men and while the riot progressed Spears fell senseless with a deep gash in his jaw inflicted by a stone thrown by a member of the mob. The officers then drew their revolvers and succeeded in dispersing the crowd.

They, too, were assaulted, but not seriously injured. No arrests have been made.

Superintendent Spears is charged with having repudiated an agreement entered into by a former superintendent and the striking mill girls. The girls went on strike for eight weeks and returned to receive an advance of wages of from 5 to 25 per cent. The management discharged Superintendent Shoemaker, who arranged the settlement, disclaiming all knowledge of the negotiations and refused to grant the demand. Another strike was inaugurated three days later and is now on.

IMPROMPTU CAKEWALK A HIT

Two Little Girls at the Exposition Give a Successful Act Not Down on the Bills.

Two bright little daughters of W. A. Chandler, Alice and Gladys, aged respectively 8 and 5 years, gave an impromptu performance at the Auditorium exposition last night, which excited more interest and attention than any of the numerous features down on the bills. As they were passing along one of the aisles past the exhibit of a music house the pianist struck up "Whistling Rufus" and the two little girls, without any suggestion from anyone, started swinging down the aisle in the cakewalk. The aisle was soon crowded, but the infantile performers, undismayed by the attention and applause they were attracting, danced away for a considerable spell and with admirable grace and skill. The attendance for the day exceeded 800.

Prizes were given as follows: Mrs. L. Appleton, rocking chair; Louise Nissen, lantern; Anne Bilz, two packages of wheat manna; Fred Hawkins, two packages of soda; Alice Chandler, can of cherries; Freda Giesellonna, sack of pastry flour; May Peterson, can of peaches; Miss Clasey, can of sliced apricots; M. Walskius, can of peaches; E. J. Greene, can of pears; Mamie Marr, can of strawberries; Bessie Watson, gentleman's necktie; Albert Johnson, year's subscription to Western Laborer.

As the most popular man present Secretary J. E. Utt of the Commercial club was awarded a quart of whisky.

Officer Bloom leads in the vote on the most popular policeman to receive the pipe, with 110 votes to 100 for Officer Osburn. The other candidates are Officers T. J. Dunn, Mansfield, Bebout, Renfrow and Glover.

R. R. Hall wiped out Buck Keith's prize record at pog pool, scoring 2,040.

Miss Whitmore leads the vote as the most popular teacher, scoring 200 votes.

Candidates in the typewriter contest seem to be holding their strength in reserve, each in the hope of effecting a coup the final night. Some progress was made last night, however, and the record stands: Fay Pardun, 2,265; Estelle Beecher, 2,240; Marian Reichardt, 2,210; Grace Sheeley, 1,340; Edith Lohnes, 1,610; Bertha Davis, 815; Belle Finley, 595; Clara Kurtz, 275; Edith Davis, 265; Nora Emerson, 170. No mention is made of those below the 100-vote mark.

H. J. Penfold leads in the phaeton contest with 142 votes; Fred Paffenrath has 55, Rev. E. F. Trefz, 35, and a dozen others with a lesser number.

Tonight the Modern Woodmen and their friends will be the guests of honor and some half a dozen drill teams representing the various lodges will indulge in a competitive drill for excellence, in which three prizes will be awarded. During the evening Mrs. Whitney will entertain at the model kitchen with a chafing-dish demonstration, making and serving a Welsh rarebit. Bechtold's orchestra has volunteered to furnish music for the evening. The afternoon will be for the women, as usual, and Mrs. MacMurphy will serve cream of chicken soup, daisy salad and luncheon rolls.

Friday evening will witness the competitive drill between the Thurston Rifles and Omaha Guards.

COMPLEXION GIVES HIM AWAY

"Blonde Gentleman" from North Platte is Taken by the Police.

A telegram from North Platte received by Chief of Police Donahue Wednesday afternoon said: "Arrest short, heavy-set blonde, wearing a sailor shirt." Only this and nothing more.

Detectives Drummy and Mitchell were detailed on the case and they went about the highways and byways until they came across a blonde wearing a sailor shirt. He gave the name of Harry Jackson and further investigation showed that he was the man wanted. Jackson is charged with committing a highway robbery upon F. D. Bryant, but the Omaha police do not know the particulars. The sheriff of Lincoln county will arrive here today and take Jackson to North Platte.

WILL IMPROVE KRUG PARK

Proposed Summer Theater, Bowling Alleys and Other Features.

Krug park, near the Country club house, is to undergo some extensive improvements during the next thirty days, the plan being to make it a popular family resort during the coming park season. It is to have a summer theater, dancing floors, a bandstand, bowling alleys and other attractions and will be under the management of W. W. Cole, who was in charge of the park at Lake Manawa last year. The Omaha Street Railway company will improve the service of its Walnut Hill line in order to handle the increased traffic. Several cars of rails to be used in this improvement have already arrived.

READY FOR ACTIVE WORK

Southwest Improvement Club Looking After Development of Twenty-Fourth Street.

At the meeting of the Southwest Improvement club last night active steps for the development of Twenty-fourth street were started. City Engineer Rosewater and City Attorney Connell were present and rendered much assistance in the deliberations. Mr. Rosewater had prepared a profile of the street, showing the present grade and the changes which had been made since the street was opened.

In the discussion he said that the street had been brought to the established grade at one time, but that washouts had made it necessary to have considerable work done before the street would be ready for paving. The matter of the 7½ per cent grade on the street between Leavenworth and Mason streets was brought up, and while the club did not believe that it would be possible to decrease the grade to any considerable extent, a committee consisting of J. F. Smith, George Steele and Byron Reed was appointed to confer with the property owners interested. If the desired change is made the grade between the streets will be the same as that on Farnam street, between Fifteenth and Seventeenth.

It was stated by the city attorney that there could be no question regarding the fact that Twenty-fourth street is a public street all along its course south of Creighton college, and there can be no trouble in paving the street. W. H. Green, president of the club, stated that the manager of the street car company had announced that the company intended to lay tracks on Twenty-fourth street as soon as the paving was started, and with this understanding it was decided to start the paving as soon as possible. Councilman Mount and the other city officers stated that while the present city charter permitted the council to order new paving without a petition of the property owners that body had resolved to order no such work done until the property owners affected indicated their desire for the work, and for that reason it would be necessary to have an informal petition presented to the council containing the names of the owners of the majority of the frontage on the street. It was decided to do this, and a committee of ten will take charge of securing signatures to the petition. The names of the members of this committee has not been announced.

It was stated that certain persons are claiming what is considered a part of the street and a committee was appointed to confer with the parties in regard to the opening of the street, to ascertain their position in the matter. This committee consists of Henry Rohlff, Jacob Schamel and D. W. Shull.

From south of the proposed viaduct came the statement that the property owners along the street would sign no petition for paving until assured that a sewer would be constructed before the paving was laid. The club decided to take the necessary steps to have the sewer put in, and it was then stated that the resident property owners would be practically unanimous in favor of the improvements on the street. The club adjourned to meet Wednesday, April 10.

Wheels! Wheels! Wheels! how they go! Ride a Bee wheel and be in the swim.

Fashions for the Season

Hints by Mary Lamb.

3777 Fancy Shirt Waist, 32 to 40 in. bust.

Woman's fancy shirt waist, No. 3777, to be made with or without the fitted lining: The dainty shirt waist made with fine tucks and trimmed with lace or needlework is a feature of the season and a well-deserved favorite. The charming model illustrated exemplifies one of the best styles and is eminently well suited to all fine white goods, to linen, batiste, embroidered ecru batiste, linen lawns, dimity, fine Madras and similar materials, as well as to soft silks and crepe de chine. The original is made from white batiste in combination with fine embroidery and is worn with a narrow belt of white silk held by a gold clasp, but Valenciennes and Mechlin lace make equally durable and effective trimming for white fabrics and batiste embroidery is charming in contrast with the plain material. When made unlined the waist is fitted with shoulder and under-arm seam only. The lining has single bust darts and a seam in center back. The fronts are laid in three backward tucks at each shoulder, which are stitched to yoke depth and provide becoming fulness below. The edges are finished by bands of insertion, tiny revers of embroidery being added near the top. The soft vest front is tucked to shallow yoke depth, its edges being included permanently beneath under the trimming on the right and closed invisibly on a fly formed under the insertion on the left front.

The sleeves are in bishop style, with a strip of insertion running lengthwise, at each side of which are tucks which fall free slightly above the wrists to form soft puffs. The wrists are finished with pointed bands and at the neck is a stock collar that also has a pointed end, and that closes with the waist at the left side.

To cut this waist for a woman of medium size 4 yards of material 20 inches wide or 2¾ yards 32 inches wide, with 3 7-8 yards of insertion and ⅝ yard of edging to trim as illustrated will be required.

The pattern No. 3777 is cut in sizes for a 32, 34, 36, 38 and 40-inch bust measure.

For the accommodation of The Bee's readers these patterns, which usually retail at from 25 to 50 cents, will be furnished at a nominal price, 10 cents, which covers all expense. In order to get any pattern enclose 10 cents, give number and name of pattern wanted and bust measure. Allow about ten days from date of your letter before beginning to look for the pattern. Address Pattern Department, Omaha Bee, Omaha, Neb.

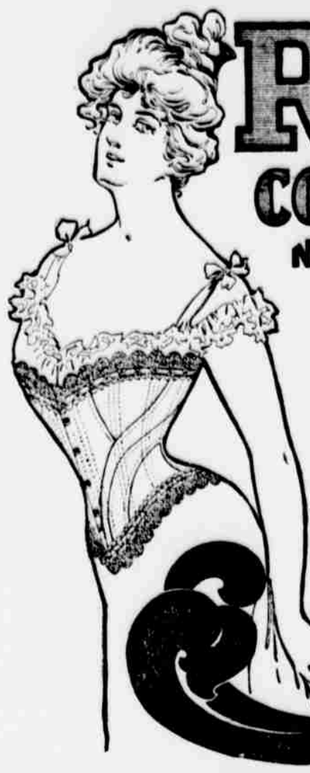

R & G CORSETS
NEVER STRETCH

The moderately straight R & G No. 397 was and is the corset of comfort with the essence of style. It is straight enough for the prevailing vogue and curved enough to conform to healthful anatomical lines. In 1900 we were unable to fully meet the demand for straight-front goods and unwilling to resort to any makeshift to meet the conditions. At present, however, considerable additions to our factory facilities enable us to keep the trade supplied with real straight-front corsets at retail prices from $1.00 to $2.50, and also our 397, 197, Empire and other popular numbers. There are over seventy styles and sizes of R & G Corsets—a corset to fit every figure. R & G Corsets are the corsets that do not stretch. Every hairbreadth of stretch is taken out of the goods by means of steam-heated iron forms. This gives a permanency to the right shape and form that will stay in it until the last day you wear it. Every R & G Corset is sold with the understanding that it must give satisfaction to the wearer, or the dealer will supply a new one free of cost. If your dealer hasn't it, send us his name and we will see that you are supplied with what you want.

R & G CORSET CO.
363 BROADWAY NEW YORK

EXPLOSION INJURES THREE

South Omaha Attempt to Mix Calcium Light Chemicals Results Disastrously.

George Jeanette and Michael McCoy were seriously injured yesterday afternoon by an explosion of gas at a small frame building in the rear of the Murphy block on Twenty-fourth street, South Omaha. Jeanette, McCoy, and W. S. Cook were compressing gas into iron tubes to be used in operating magic lanterns. The pressure was evidently too much for the tube and there was a terrific explosion. Jeanette was holding the tube and his right arm was almost blown off by the explosion. McCoy was painfully injured and Cook was stunned.

Jeannette and McCoy were working with the pipe in the manufacture of calcium lights and it is presumed that the pressure on the tubing became too great and the iron let go. It is thought that possibly an error was made in the compounding of the chemicals.

As soon after as possible Jeanette was taken to the South Omaha hospital and four doctors were called. The right arm was amputated just below the elbow. McCoy, who works at Mann's restaurant, was injured in one of his feet. A bolt or something of the sort had been driven clear through his left foot. McCoy was taken to his rooms at 2406 N street and his wound dressed.

As for Jeanette, it is understood that aside from the loss of his arm he sustained severe scalp wounds and a number of bruises. McCoy is considerably scratched up, but none of his wounds are considered serious. Jeanette has, it is stated by the doctors, an even chance for recovery. All of the windows in the small building where the gas was being manufactured were blown out and the structure was otherwise damaged.

OWNERSHIP IS QUESTIONED

City Clerk Elbourn Says Bluff Tract Title is Vested in Omaha.

City Clerk Elbourn says he proposes to make Messrs. Poppleton and Woolworth show a clear title to the Bluff tract they are trying to sell the city for park purposes before he will withdraw his opposition to the purchase. The price demanded is $49,500. It is said upon authority of those who have looked up the abstract that the city already owns the property, as it never was legally pre-empted.

Messrs. Poppleton and Woolworth say their claim to the tract has a decision of the United States supreme court to back it.

STREET RAILWAY EXTENSION

Material Improvements May Be Made on the Harney Street Line.

Among the matters to be considered at the next meeting of the Omaha Street Railway company directory will be the improvement of the Harney street line. The plan is now to extend the line from its present terminus, Twenty-fifth and California streets, to Prospect Hill, and to lay double tracks over the entire right-of-way. In this work new, heavyweight rails will be used and several new cars will be added to its equipment. The board of directors will meet Wednesday, April 3.

A new wheel and just the one you have always wanted. Read The Bee wheel offer.

FUNERAL OF GEORGE BROWN

Services at the Residence and Interment at Forest Lawn Cemetery.

The funeral services of George Stuart Brown were Wednesday afternoon from the family home, Eighteenth and Farnam streets, conducted by Rev. Hubert C. Herring of the First Congregational church. There were many beautiful floral tributes. The pallbearers were: J. B. Blanchard, M. R. Murphy, Frank Chittenden, Alexander Garrow, Allen Powell and E. S. Harrell. The body was placed in Forest Lawn cemetery.

GRAIN-O
THE PURE GRAIN COFFEE

Grain-O is not a stimulant, like coffee. It is a tonic and its effects are permanent.

A successful substitute for coffee, because it has the coffee flavor that everybody likes.

Lots of coffee substitutes in the market, but only one food drink—Grain-O.

All grocers—15 and 25c.

"THE DOTS,"
How? March 30th.

ARBUCKLE CASE TO BE ENDED

Settlement of the Difficulty Will Be Made Outside of Court.

TOLEDO, O., March 27.—The Blade today says: Though the suit in the supreme court of Ohio in the war between the Arbuckles and the American Sugar Refining company has not yet been withdrawn, that action will be taken and the bitter fight between the two companies is at an end. The exact terms of the agreement are not made public, but this much is known, that both will continue to handle sugar and coffee and the price will be governed entirely by the price of raw material. While there has been considerable talk that the two lines would split up, the Arbuckles taking the coffee business and the American the sugar end of it, there is no truth in it. Neither is desirous of withdrawing any part of their trade and both feel more secure to handle the two articles.

The Woolson Spice company's plant in this city will not be closed, as has been rumored.

Removal is Agitated.

A strong movement is now on foot for the removal of the headquarters of the Transcontinental Passenger association from Denver to Chicago. A meeting of the association is to be held in Del Monte, Cal., April 16, and this plan will be one of the subjects to be discussed. It is understood that the representatives present will also attempt to form a national railway detective bureau which will deal with the ticket forgery, which cannot be successfully handled by the local passenger associations.

Richard Byron Johnson Resigns.

NEW YORK, March 27.—Advices received from London today say that Richard Byron Johnson has resigned the chairmanship of the British Columbia Development association and is no longer vice president of the Alaskan Northwestern Territories Trading company.

Kruger is Not Coming.

NEW YORK, March 27.—Charles D. Pierce, the representative of the Orange Free State, today said that there was no truth in the story circulated in Paris that Mr. Kruger was to come to this country to give a series of lectures.

THE REALTY MARKET.

INSTRUMENTS filed for record Wednesday, March 27, 1901:

Warranty Deeds.

Romain Palmer and wife to G. A. Palmer, w½ tax lot 12 and e 2 acres tax lot 9 in 8-15-13	$ 500
Mary Donovan and husband to L. C. Gibson, w 50 feet lots 1 and 2, block 112, South Omaha	2,350
M. D. Stoddard and husband to A. B. Detweiler, lots 2 and 3, block 10, Plainview add	1,250
Mary Barrett to Peter Iverson, lot 5, block 222, Florence	82
Omaha Loan and Trust company to C. J. Fedde, s½ se 29, w½ sw sw 28-16-12	5,665
J. P. Roe and wife to Margaret A. Schneider, lot 12, block 11, South Omaha	1,000

Deeds.

Thompson Craig et al to A. E. Burke, n½ ne 6-16-10	2,800
G. R. Williams, administrator, to C. W. Haller, lots 13 to 16, block 1; lots 2, 10, 11, 14, block 3; lots 6, 12, 20, block 4, William Hagedorn's add	70
Sheriff to Nebraska National bank, undivided ⅝ of 3 acres in lot 1 in 14-15-13	1,800
Sheriff to C. F. Doll, part lots 1 and 2, Reed's 1st add	3,000
Total amount of transfers	$18,517

IRON COLUMNS TOO SHORT

Contractors Authorized to Depart from Plans for Annex to the Federal Building.

When the construction of the ironwork of the annex to the federal building was undertaken according to the plans prepared in Washington it was found that a number of the iron columns were too short, and consent to change them had to be obtained from the department. Yesterday Gindele & Co., the contractors, were authorized to make the changes required in the columns at an additional expense of $35.

PERSONAL PARAGRAPHS.

Mrs. W. R. McKeen, jr., of North Platte is a guest of the Millard.

Lyman Harris and H. E. Knapp of Fullerton, C. W. Lawless of Nebraska City, F. N. Hall of Lincoln and Fred Matheny of Hastings registered Wednesday at the Murray.

Mr. and Mrs. G. S. Gould and Miss Henrietta Gould of Bellwood, George Schweser of David City, N. D. Jackson of Neligh and R. J. Vinton of Gothenburg are state guests at the Her Grand.

Nebraskans at the Merchants: A. C. Miller, T. A. Miller, Hartington; J. L. Wilson, W. R. Fuller, Tekamah; H. E. Goodall and son, Ogalalla; C. L. Juell and son, Newman's Grove; T. L. Sloan, Pender; C. F. Schmidt, Bancroft; S. R. Turner, Ainsworth; G. M. Adams, Crawford; J. Goldstein, Nebraska City; W. W. Marsid, Peru; C. H. Thomas, Stella; D. Miller, Leigh.

LOCAL BREVITIES.

Mike Enright, who is alleged to be one of the three men who held up John Nettler's saloon at Twenty-fourth and Vinton streets the night of November 30, was arrested Wednesday afternoon by Detectives Drummy and Mitchell.

The Elks lodge will hold its annual election this evening and as there has been a revival among the Elks during the winter, greatly increasing the membership, it is expected that the attendance at this meeting will tax the capacity of the lodge room.

SOROSIS
TRADE MARK REGISTERED.

Shoe Store

Is the most up-to-date shoe store in the west. While we were, at the date of our opening, disappointed in the non-arrival of all our goods, we will say that from day to day goods are being received and we are prepared to fit any lady in Omaha or vicinity. Remember our REST ROOM has every convenience and we wish every lady to take advantage of it.

Don't wear soiled shoes when the Sorosis Store polishes your shoes FREE. A man always in attendance.

MEET ME AT THE SOROSIS SHOE STORE.

Sorosis Shoe Store,
203 So. 15th Street.
FRANK WILCOX, Manager.

We are Agents—

For the celebrated Washburn instruments—the Washburn mandolins are today unrivalled in tone and workmanship—they possess that beautiful quality of tone like the old Cremona violins—Mr. Valentine Abt the great mandolin virtuoso says about the Washburn—"The scale is true, the action is easy, the workmanship is of the best—'nuff sed'—I shall at all times recommend the Washburn."

A. HOSPE,
Music and Art. 1513 Douglas.

Childrens and Misses Dress Shoes—

Shiny shoes for little folks and the misses—patent leathers that are equal in style to those that mamma wears—in either turn or welt soles—button and lace. We have secured the largest line of these shoes ever shown to add to our already large line of misses' and children's shoes. We are satisfied that we can give you exactly what you want. We also have a line of young women's spring heel shoes in patent leather of the same grade and styles. We extend a special invitation for you to come in and look at these shoes.

Drexel Shoe Co.,
Catalogue Sent Free for the Asking.
Omaha's Up-to-date Shoe House.
1418 FARNAM STREET.