PURSUERS ARE PERSISTENT

Volunteers Are Keeping Filipino Insurgents Constantly Jumping.

EVEN GUERRILLA BANDS ARE WEAKENING

General Catlin Writes That Rebels Now Understand Hopelessness of Their Fight and Will Give In.

WASHINGTON, March 25.—Adjutant General Corbin has received a letter of unusual interest from General I. S. Catlin, a retired army officer, at Manila, which gives a comprehensive account of conditions at the Philippine capitol.

"While as a matter of course," says General Catlin, "the collisions between our forces and the retreating and disappearing bands of guerrilla insurrectos continue to be quite frequent, it is true that they were never so relentlessly and ceaselessly pursued as during the last two months. Every volunteer regiment has seemed desirous of placing to its credit additional honor and fame before returning to the states and it has lost no opportunity to give a glorious account of itself whenever possible, and hence the enemy has literally had no rest. And now, with the positive knowledge that the American people have at last provided an army sufficiently large to confront any exigency at home or abroad, and that it means unconditional surrender or death to every armed foe in the Philippine islands, I do not think it possible that even any organized guerrilla warfare will be carried on after the expiration of another twelve months. At any rate, it will be so insignificant that the work of establishing a stable government and introducing American schools and American courts of justice and giving self-government to the extent that may be found practicable will not be seriously impeded.

"The organization and growth of the federal party will be a potent factor in the effort to establish local and general government for the islands. A native comes down from Marinduque and reports that the people of the whole island are favorably considering the propositions of the federal party, and in a day or two after he is followed by Colonel Corliss of the Second infantry, who corroborates him substantially in every respect. And so it goes from island to island and from province to province. The most remarkable feature of this federal government is the judgment and discretion of the average native in being willing to eliminate the question of religion."

General Catlin in closing his communication says that he has talked with at least 100 army officers on duty in the islands and in scarcely an instance has he heard any sentiment of dissatisfaction expressed with the service or the treatment of the army in the Philippines.

In reference to a reported visit to the islands Secretary Root, the general says: "A visit from the distinguished secretary would be of great service and benefit to the solution of the problem here."

MRS. NATION PROTESTS NAME

St. Louis Saloon Keeper Refuses to Take Down Sign at Smasher's Demand.

ST. LOUIS, March 25.—Mrs. Carrie Nation favored St. Louis with a short visit today. Enroute to Cincinnati, the famous saloon wrecker stopped here between trains and visited a liquor establishment on Market street that had been named after her.

Mrs. Nation called the proprietor to task for daring to name his establishment after her. The saloon man said he belonged to the nation, as did his customers, and he meant to retain the name. Mrs. Nation was compelled to continue her journey without securing the object of her visit. She was followed by a crowd as soon as her identity became known.

Mrs. Nation will meet her manager in Cincinnati and will proceed to Lexington, Ky., where she will lecture tonight. Several more lectures will be delivered by Mrs. Nation on this trip before returning home.

CINCINNATI, March 25.—Mrs. Carrie Nation arrived here tonight from St. Louis. She will visit some of the city's saloons tomorrow and will leave on Wednesday for Lexington, Ky., in which city she will lecture that night. She will return to Cincinnati Thursday and lecture at Music hall. Mrs. Nation is here under the management of a local lecture bureau.

McCann with St. Louis.

CLEVELAND, O., March 25.—President Robison of the St. Louis National league club announced today that First Baseman D. L. McCann has signed a contract to play this season with St. Louis.

DAKOTA LAND SELLS HIGH

Tracts Disposed of by State Commissioner Bring Record Prices.

SIOUX FALLS, S. D., March 25.—(Special.)—By the close of the present month David Eastman, state commissioner of school and public lands, will have offered for sale 157,000 acres of school and endowment lands, and for lease, 2,172,000 acres. The land is being liberally taken and the tracts thus far offered have brought the highest prices in the history of the state. The sums realized from the sale and lease of school lands go into the state school fund. The surplus is loaned through the officials of the various counties, who guarantee the return of the money to the state. Since the first of the year over $400,000 of the surplus school money has been loaned and it is expected that fully $50,000 more will be placed in the next few weeks. The constitutional amendment adopted last fall permitting the loan of $1,000 to a single individual, has wrought a great change, especially in the northern portion of the state. Farmers throughout South Dakota are now obtaining school money at 6 per cent, and are rapidly liquidating old mortgages, many of which draw 10 per cent and 12 per cent. The interest rate will be still further reduced, as the legislature has submitted a constitutional amendment reducing the rate on school money to 5 per cent.

TO EXTEND NORTHERN PACIFIC

Engineers at Work Upon Proposed Line from Winnipeg to Bemidji.

GRAND FORKS, N. D., March 25.—A Northern Pacific engineering force is surveying a route from Winnipeg to Bemidji. The Northern Pacific bought the Brainerd & Northern last year. A party left Bemidji several weeks ago and is now ninety miles north of that place. The proposed extension will shorten the distance between Duluth and Winnipeg some 200 miles. It is generally believed that the Northern Pacific will not build through to Winnipeg, but will connect with the McKenzie-Mann road at some point near the boundary.

WALKS TEN MILES TO DIE

Frank Koftan of Tyndall Goes to Missouri River and Drowns Himself.

TYNDALL, S. D., March 25.—(Special Telegram.)—Frank Koftan of Tyndall walked ten miles to the Missouri river, where he committed suicide by jumping into the stream. Members of the family traced him to the river bank and found his overcoat and cap. His action is attributed to temporary insanity, caused by pain. He was a resident of Bon Homme county twenty years. He came from Bohemia forty years ago and has one son in a university at Madison, Wis.

Assistant Secretary Resigns.

PIERRE, S. D., March 25.—(Special Telegram.)—Philip Lawrence, assistant secretary of state, has tendered his resignation to take effect July 1, and E. N. Graves of Ashton, ex-county auditor of Spink county, has been appointed to fill the position.

Shelton Gets Good Rain.

SHELTON, Neb., March 25.—(Special.)—A fine rain began falling here Saturday and continued all night. The moisture will put the ground in good shape for spring work and help the fall rye and wheat. Seeding oats will commence next week.

Argue Smelting Case.

TRENTON, N. J., March 25.—Argument was begun in the court of errors and appeals today in the suit brought by William Donald to restrain the American Smelting and Refining company from purchasing the plants of M. Guggenheims Sons. The case is before the court on an appeal from a decision of the court of chancery refusing Donald an injunction for which he applied.

LOCAL BREVITIES.

The Board of Fire and Police Commissioners held no meeting last night.

Friends of Fred Frady surprised him at his home, 1016 Pacific street, Monday evening, the occasion being his 38th birthday anniversary. He was given a charm of the Fraternal Order of Eagles, of which he is a member.

John Kelly of 923 North Twenty-fifth avenue stepped out of a saloon at Fourteenth and Dodge streets too precipitatedly Monday night and fractured his right ankle. He was attended at the city jail by Police Surgeon Ames and afterward booked for being drunk.

Lou Clark of Sioux Falls, S. D., pleaded guilty in police court Monday afternoon to a charge of vagrancy and was sentenced to thirty days in the city jail. He was arrested by Captain Ier for procuring, but as there is no state law or city ordinance to cover such offense he could not be prosecuted on that charge.

COLLEGE TEAMS OBJECTING

Illinois and Chicago Universities Dislike the New National Rules.

HARMFUL TO COLLEGIATE BASE BALL

Coaches Huff and Stagg Each Use a Hammer and Special Meeting May Be Called in the Near Future.

CHICAGO, March 25.—A special dispatch from Urbana, Ill., says:

If the other western universities take to the new National league playing rules no more kindly than Illinois, the example of the American league will be followed and the battle of the college diamonds fought out under the old laws. Practice contests on Illinois field have convinced Coach Huff and his men that the changes introduced by the magnates of the big league will work harm to collegiate base ball if adopted. As Illinois won the base ball championship among western colleges last year the state university will assume the initiative in calling a meeting of representatives of the big western schools to decide what shall be done regarding the rules. The principal objection is made to the new rule which makes fouls count strikes.

CHICAGO, March 25.—"Illinois is not the only college dissatisfied with the new base ball rules," said Coach Stagg of the University of Chicago.

"In the first place there is a strong objection to the rule requiring the pitcher to deliver a ball in twenty seconds. That is foolish and means that once a player gets first he is advanced to third on two throws. The foul rule, too, is nonsensical. There is not one college player in twenty who can foul when he wants to—it's all accident."

IOWA UNIVERSITY TEAM

Though Handicapped by Lack of Gymnasium There is Good Material for Work.

IOWA CITY, Ia., March 25.—(Special.)—The hard luck stories sent out from Iowa City in regard to the chances of the State University of Iowa track teams this year should be given little credence, though as a matter of fact the lack of proper gymnasium facilities will prove as heretofore a serious handicap to early spring training. Nearly every member of last year's team is here again and already in training, and in addition thereto numerous new men, some of whom were stars in other schools last year, have signified their intention of helping the university team. Johnnie Mack, who has been engaged as trainer, will arrive in Iowa City next week and devote his entire time to getting the team into condition. The prospects seem bright at this time and there is scarcely any fear of meeting defeat at the hands of either Minnesota or Northwestern.

In the sprints, Morton, Edson and Ford, the stars of last year, are in fairly good condition and the new material to be found in Salsbury, Wilkinson and Schenck is promising. In the long runs Brown, Boardman, Wilson, Brackett and Trost of last year's team are doing some work, and White, the new man, is regarded as being able to strengthen in this event materially.

Howell will be missed from the hurdles, but both Dye and Call are on hand and showing up well. In the field events Iowa will be especially strong. Wieland, Brackett, and possibly Kettlewell will be prominent in the pole vault and in addition Engleke, who won at the state field meet for Grinnell last year, and Wilkinson, the star of the Winterset High school team of last year, seem to be strong enough to hold this event safe in the Iowa column. In the high jump Coggswell and Kettlewell will be aided by Thurston and De Busk. Kettlewell is just recovering from a serious illness which will deprive him of the benefits of early training, but the probabilities are that he will be in his old-time form when the real work is needed.

Wieland, Williams and Mason are the prominent factors in the broad jump, while with the weights and discus Warner, Hull, Brockway and Burrier seem to have this event almost at their mercy. Captain Griffith of the foot ball team last year, and Baker will be also trains for this event. For the bicycle contest Iowa will rely upon Choat and Kimball, who did well last year. Other new men, who are in training, but have not been assigned places, are Spurgeon, McCoy, McElroy, Speidel, Savage, Allen, Pomeroy, Manz, Melton and Briggs.

There will be no meet with Grinnell this spring, there being a misunderstanding between the managers in regard to a date suitable to both. In lieu of this a meet will be held with Drake university at Iowa City May 4, the date which was held open for the Grinnell meet. The official schedule for the balance of the season will be as follows: May 11, Northwestern at Evanston; May 18, Minnesota at Minneapolis; May 24, state meet at Des Moines; June 1, Western at Chicago.

Iowa's base ball team this year is thought to be the strongest aggregation of players that has ever represented the State university. The trio of pitchers, Lowry, Moss and Hurst, will again be found in the box and the outfield will be strong. Warner will be on the initial bag again, as will be Strubble at second. The latter will alternate behind the bat with Yates. Powell will again play at third and Clyde Williams will give the team additional fielding strength. Just what will be the condition of the infield is a matter of speculation. The early part of the season will be largely devoted to practice games in Iowa City, the first real strong game being scheduled for May 7, when Iowa will cross bats with Nebraska.

The corrected schedule, which has been sanctioned by the board of control is as follows: April 16, Coe college at Iowa City; April 27, Grinnell at Iowa City; May 7, Nebraska at Iowa City; May 11, Ames at Iowa City; May 14, State Normal at Cedar Falls; May 18, Minnesota at Minneapolis; May 21, Simpson at Iowa City; May 22, Grinnell at Grinnell; May 25, Knox at Galesburg; May 27, Bradley at Peoria; May 28, Illinois at Champaign; May 29, Chicago at Chicago; May 30, Minneapolis at Cedar Rapids; June 1, Minnesota State Normal at Iowa City.

TO SHOW SHOTS A GOOD TIME

Buffalo Tournament Committee Instructed to Arrange an Elaborate Program.

NEW YORK, March 25.—The executive committee in charge of the Panamerican trap shooting tournament at inanimate targets and live birds, which is to be held in the stadium at the exhibition grounds, Buffalo, from July 15 to 20, inclusive, held a meeting at the Astor house today. Harry Kirkover of Fredonia, N. Y., presided and the other members of the committee were: Elmer E. Shaner of Pittsburg, Pa.; Edward Banks and Bernard Waters of New work; George W. Loomis, Omaha; Colonel J. T. Anthony, Charlotte, N. C., and Thomas A. Marshall, Kelthburg, Ill.

The tournament will be held under the auspices of the managers of the Panamerican exposition and the management of the entire shoot will be entrusted to Elmer E. Shaner of Pittsburg, under whose supervision the Grand American handicap and other big tournaments have been most successfully carried out. Messrs. Shaner, Banks and Waters were appointed a committee for the arrangement of an elaborate program, which will include handicaps and sweepstakes at targets and live birds.

Added money to the amount of $2,000 will be awarded in the several events, in addition to numerous trophies and merchandise prizes. The E. C. trophy now held by W. R. Crosby of O'Fallon, Ill., will be shot for during the week, the conditions for this event being targets at unknown angles, expert rules and pairs.

SOUTH OMAHA MAN FIRST

T. J. Jackson Wins Fourth Annual Tournament of Nebraska Checker Association.

LINCOLN, March 25.—(Special.)—The fourth annual tournament of the Nebraska Checker association closed with T. J. Jackson of South Omaha in first place, M. J. Wilcox of Grand Island second and L. T. Brookings of Holdrege, third. The next annual meeting will be in this city, beginning the third Wednesday in March, 1902. Following is the score of each player participating in the tournament:

	Won	Lost.	Dr.	No. points.
T. A. Jackson, Omaha	39	11	22	50
M. J. Wilcox, G. I.	38	14	20	48
J. T. Brooking, Hold'ge	36	13	23	47½
J. O. Whitesides, Linc'n	31	12	29	45½
W. Kelly, Omaha	32	15	25	44½
Milton Small, Lincoln	26	13	33	42½
F. Phipps, Havelock	30	17	25	42½
C. Chambers, T. Rock	18	6	48	42
Charles Kerr, Monroe	23	13	36	41
C. Calkins, Ashland	27	18	27	40½
J. P. Pepoon, T. Rock	22	21	29	39½
G. Constancer, Lincoln	21	24	27	34½
C. G. Hurlburt, Utica	23	27	22	34
G. C. Small, Lincoln	17	26	28	31½
G. W. Cobel, Tobias	20	34	22	31
Jud Clark, Fairbury	13	35	20	23
C. D. Hyatt, Lincoln	16	45	14	21½
J. Campbell, Havelock	10	53	9	14½
G. L. Teeple, C. View	9	56	7	12½

GOOD START AT LITTLE ROCK

Arkansas Jockey Club Feels Satisfied with Opening Day of Spring Meet.

LITTLE ROCK, Ark., March 25.—The spring meeting of the Arkansas Jockey club opened today under the most auspicious circumstances. The weather was clear and the track in good condition, though a little slow. There were seventy-two owners represented.

The principal event was the fourth race, the Turf Congress sweepstakes, which was substituted for the old Arkansas Derby, the purse being $1,000. There were only four entries. Lady Strathmore, with McCann up, won from Tuskaross by a neck in a driving finish. Dutch Comedian, the favorite in the first race, while being exercised just before the start, ran away for two miles and a new book had to be made. The meeting will close Saturday.

Fifteen hundred persons witnessed today's races.

WINNERS IN BEATRICE GUN CLUB.

W. A. Waddington Makes Highest Record with Eighty-Three Per Cent.

BEATRICE, Neb., March 25.—(Special.)—The Beatrice Gun club gave one of the largest attended events of its kind ever held in Gage county on the club grounds here last Friday. There were thirteen events of ten blue rocks each and the following score was made: W. A. Waddington, 83 per cent; William Tanner, eleven events, 77 per cent; G. O. Raths, 76 per cent; Joseph Wills, 73 per cent; Paul Walters, five events, 66 per cent; H. L. Harper, eleven events, 61 per cent; E. Bigler, 54 per cent; N. F. Howell, three events, 26 per cent.

Gets Yale-Harvard Challenge.

CAMBRIDGE, England, March 25.—The Cambridge University Athletic club has received the challenge of Harvard and Yale for a regular set of track games between Oxford and Cambridge and Harvard and Yale to be held in New York during the early part of next July. The club will probably suggest another date, preferably in September.

Racing Opens in the Snow.

LONDON, March 25.—The flat racing season was opened at Lincoln today in a snow storm. Richard Croker ran his bay filly, Eileen Violet, with J. Reiff up, in the first race, the Trial plate of 200 sovereigns for 3-year-olds and upward over the straight mile, but failed to secure a place. J. Lewis' bay colt, Summer Gale, winning.

DEATH RECORD.

Former Candidate for Governor.

COLUMBUS, Neb., March 25.—(Special.)—Hon. Guy C. Barnum, sr., died at his home two miles south of town at 2 o'clock this morning. Mr. Barnum was among the pioneer residents of this county, having settled here in 1861. He first settled in the state at Decatur in 1847. Mr. Barnum was born in Vermont in 1825, was a member of the territorial legislature and later of the state legislature. In 1888 his name was mentioned as a candidate for governor on the democratic ticket. He leaves two sons and two daughters, as follows: Guy C. Barnum, jr., Boise, Idaho; George E. Barnum, this city; Mrs. W. B. Doddridge, St. Louis; Mrs. G. W. Barnhart, Tyler, Tex. The funeral will be conducted by the Masons, of which he was a member, belonging to the Royal Arch.

Man and Child of Hastings.

HASTINGS, Neb., March 25.—(Special Telegram.)—H. S. Colburn, a resident of Hastings, died suddenly last night of heart trouble. Mr. Colburn was 47 years old and had always enjoyed good health. The funeral will be tomorrow.

The 3-year-old child of Mr. and Mrs. W. E. Berns died of heart disease Saturday night. The child had been playing about the house, apparently in good health, when it suddenly became ill and died in less than twenty minutes.

Resident of Nemaha.

HUMBOLDT, Neb., March 25.—(Special.)—Postmaster O. L. Bontz and wife were called to Nemaha City by the death of Mrs. Bontz's mother, Mrs. M. A. Coons, Friday evening. The deceased was a resident of the state for thirty years and leaves a number of grown children. She was 75 years old. The funeral was Sunday at the family home.

Nebraska City Pioneer Woman.

NEBRASKA CITY, Neb., March 25.—(Special Telegram.)—Mrs. Mila Ann McKissick died at her home in this city today, aged 73. She was one of the first residents of Nebraska, arriving here with her husband in 1854. The funeral will be held Thursday afternoon.

Wheels! Wheels! Wheels! how they go! Ride a Bee wheel and be in the swim.

Straiton & Storm's "OWL" CIGAR

Now 5 Cents

THERE IS NO SUCH CIGAR VALUE IN THE WORLD FOR THE PRICE

STRAITON & STORM CO. MAKERS NEW YORK | ROTHENBERG & SCHLOSS DISTRIBUTERS KANSAS CITY, MO.

TWENTY YEARS TO SETTLE

Ministers Figure That China Could Pay Proposed Indemnity by 1921.

PRESENT LAND TAX COULD BE TRIPLED

Annual Revenue Now is $65,000,000; Could Be Increased to $150,000,000 and Imperial Expenses Cut to $45,000,000.

PEKIN, March 25.—The special committee of ministers appointed to consider the question of China's ability to meet the indemnity claims is already well forward with the work of investigating the resources of the empire. Sir Robert Hart, director general of the imperial maritime customs, has been examined, as have also the managers of representative Chinese banks, many pawnbrokers and other Chinese financiers. The consular reports for a number of years back have been closely read.

It now appears that from all sources the annual revenue aggregates about $65,000,000 gold, derived from the land tax, the grain tax, the likin, the customs, the opium tax and miscellaneous imports. The largest two items are the land tax, which brings in $14,000,000, and the foreign customs, which yields $12,000,000.

In the opinion of all foreigners who have participated in the investigation, the land tax could be doubled and even tripled without much hardship and the salt tax could be raised from $60,000,000 to $20,000,000. It is believed the total increase could be made to amount to $150,000,000. If then, the imperial expenses could be reduced to $45,000,000 there would be left available for the liquidation of interests on loans and indemnity funds $105,000,000. Making all allowances, it would be possible to pay the indemnity within twenty years.

Budweiser

—the King of Bottled Beers—is always uniform in quality and flavor, being made from the choicest barley-malt and selected hops, and aged fully six months before being bottled. There is but one genuine Budweiser; that made by the Anheuser-Busch Brewing Ass'n, St. Louis, U. S. A.

"I want a wheel, but have no money." Is this your fix? You can earn one by doing a little work for The Bee. Read our great offer to boys and girls.

Charles Boyd Acquitted.

Charles Boyd was tried in the criminal court yesterday on a charge of burglary and acquitted by the jury. It was alleged that he broke into the saloon of Charles Loftman, 1324 Howard street, the night of March 4.

For Instance

You may know something of the "grip"—may have felt all its miseries, experienced the weakness and had a mouth full of bad taste, yet you know nothing of the history of the disease. Now

The Standard Dictionary

gives some interesting facts concerning the grip and it's about the only book that does.

Fact is

there are mighty few things that have escaped the editors of that work. If interested, call and see a copy. Take one home for $7.00.

Megeath Stationery Co.
1308 Farnam Street

FREE ADVICE by our Physicians and a FREE SAMPLE of our medicine also Free Home Treatment a 116 page illustrated book describing symptoms and cause of diseases with best treatment, also many valuable receipts and prescriptions in plain language, saving you heavy doctor's bills, ask for it.

Dr. Kay's Renovator

Cures the very worst cases of Dyspepsia, Constipation, Headache, Palpitation of Heart Liver and Kidney diseases and bad results of La Grippe. Send for proof of it. Write us about all your symptoms. Sold by druggists, don't accept any substitute but send us 25cts. or $1.00 and we will send Dr. Kay's Renovator by return mail. Address, DR. B. J. KAY MEDICAL CO., Saratoga Springs, N. Y.

MANHOOD RESTORED "CUPIDENE" This great Vegetable Vitalizer, the prescription of a famous French physician, will quickly cure you of all nervous or diseases of the generative organs, such as Lost Manhood, Insomnia, Pains in the Back, Seminal Emissions, Nervous Debility, Pimples, Diffidence to Marry, Exhausting Drains, Varicocele and Constipation. Stops all losses by day or night. Prevents quickness of discharge, which if not checked leads to Spermatorrhoea and all the horrors of impotency. CUPIDENE cleanses the liver, the kidneys and the urinary organs of all impurities. CUPIDENE strengthens and restores small weak organs.

The reason sufferers are not cured by Doctors is because 90 per cent are troubled with Prostatitis. CUPIDENE the only known remedy to cure without an operation. 5000 testimonials. A written guarantee given and money returned if 6 boxes does not effect a permanent cure. $1.00 a box, 6 for $5.00, by mail. Send for free circular and testimonials. Address DA VOS [illegible] San Francisco, Cal.

FOR SALE BY MYERS-DILLON DRUG CO., 16TH AND FARNAM.

ABSOLUTE SECURITY.

Genuine Carter's Little Liver Pills.

Must Bear Signature of

Brent Good

See Fac-Simile Wrapper Below.

Very small and as easy to take as sugar.

CARTER'S LITTLE LIVER PILLS. FOR HEADACHE. FOR DIZZINESS. FOR BILIOUSNESS. FOR TORPID LIVER. FOR CONSTIPATION. FOR SALLOW SKIN. FOR THE COMPLEXION. GENUINE MUST HAVE SIGNATURE. Price 25 Cents. Purely Vegetable. Brent Good

CURE SICK HEADACHE.

DR. KAY'S RENOVATOR invigorates and renovates the system; purifies and enriches the blood; cures the worst dyspepsia, constipation, headache, liver and kidneys. 25c and $1 at druggists. Free advice, sample and book. Dr. B. J. Kay, Saratoga, N.Y.

RENOVATOR

New State Maps

of Nebraska and Iowa just published by Rand, McNally & Co. from new plates with all railroads, etc., correct to January 1, 1901, with the

Last Official Census

of every county, city and town in the state printed on the margin. Size, 28x32 inches. Has brass ferule on top and bottom for hanging; map of the world with condensed census printed on the back, and is the best wall map published for merchants, professional men and general office use. Price 25c and map coupon cut from page 2 of this paper. When sent by mail add 10c extra for postage and tube. Address,

The Bee Publishing Co.,
Map Department.
Omaha, Nebraska.

How Old Are You?

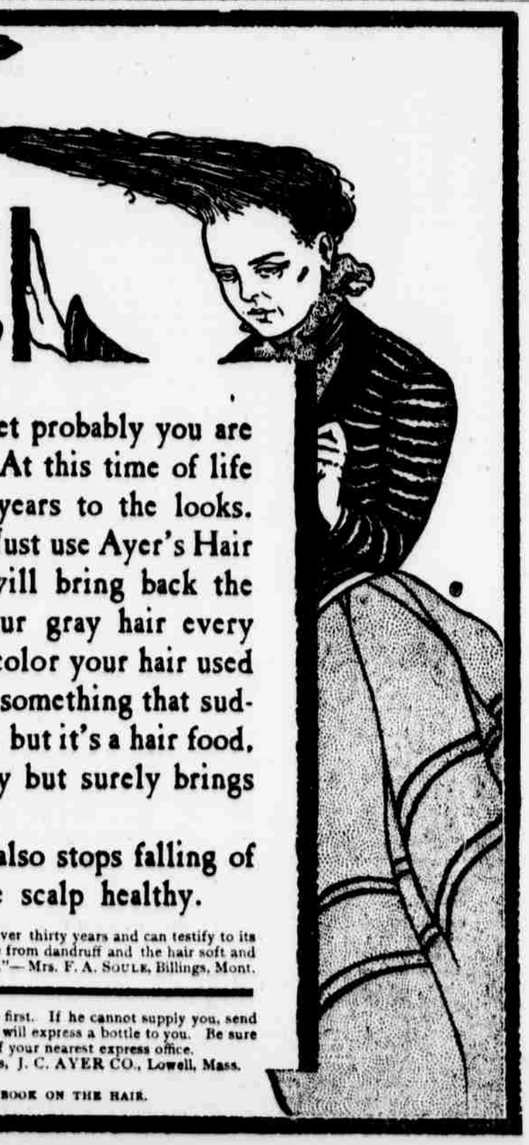

About sixty? And yet probably you are not a day over forty! At this time of life gray hair adds twenty years to the looks. What is to be done? Just use Ayer's Hair Vigor, that's all. 'Twill bring back the old, dark color to your gray hair every time, all the dark, rich color your hair used to have. It isn't a dye, something that suddenly changes your hair; but it's a hair food, something that gradually but surely brings back the old color.

Ayer's Hair Vigor also stops falling of the hair, and keeps the scalp healthy.

"I have used Ayer's Hair Vigor for over thirty years and can testify to its wonderful merit. It has kept the scalp free from dandruff and the hair soft and glossy and has prevented it from turning gray."—Mrs. F. A. Soule, Billings, Mont.

One dollar a bottle. All druggists.

Ask your druggist first. If he cannot supply you, send us one dollar and we will express a bottle to you. Be sure and give the name of your nearest express office. Address, J. C. AYER CO., Lowell, Mass.

SEND FOR OUR HANDSOME BOOK ON THE HAIR.