GARDNER A LIFE CONVICT

Another of the Men Who Killed Herman Zahn Gets His Sentence.

PRISONER BLUSHES AT STINGING WORDS

Judge Grimison Tells Him He Is Lucky to Get Off with His Neck—Reviews the Crime, with Emphasis on Its Cruelty.

FREMONT, Neb., March 5.—(Special Telegram).—Edward Gardner, one of the convicted murderers of Herman Zahn, was this afternoon sentenced to imprisonment for life.

At 4:15 Gardner was brought into the court room handcuffed to an officer. His face was white and waxen, with dark circles under his eyes.

"Have you anything to say why sentence should not be pronounced upon you?" asked Judge Grimison.

"No, sir," was his reply, in a voice indicating deep emotion.

In delivering the sentence, the judge referred to the atrocity of the crime and the part which the evidence showed Gardner took in it, stepping over the body of Zahn lying on the floor in the agonies of death, and with his loaded revolver holding the men in the saloon off while the robbery was being completed; the shooting at others as he made his escape from the building. All this showed that he was equally guilty with his associate, Rhea, who fired the fatal shot.

Lucky Not to Be Hanged.

He spoke also of the convincing character of the evidence, and the cold, brutal character of a man who could do as he did after the shot was fired, which actions were so utterly at variance with the evidence he had introduced in his defense.

In conclusion, the judge said: "You can consider yourself very fortunate that your life does not pay the penalty of your crime. The sentence of the court is that you be confined in the state penitentiary during your natural life, no part of the time to be in solitary confinement."

Gardner stood at the end of the table, leaning forward against it, while the sentence was being pronounced. As Judge Grimison began to speak of the circumstances of the crime his face blushed, and as the court in clear, strong tones told how defendant stepped over the body of Zahn his face turned a deep red. His limbs trembled and his hands shook. His eyes, which had been fixed on those of the judge, were downcast. At the close he sat down heavily in his chair, his eyes still on the floor, and constant tremors running through his hands and arms, which made the chain rattle as the officer fastened the irons around his wrist.

With an effort he put on his hat and walked out of the room, with an apparent attempt to control his feelings.

THIRD TRIAL IN ZAHN CASE

William Darrell Now Faces a Jury, as Did Rhea and Gardner Before Him.

FREMONT, Neb., March 5.—(Special.)—The trial of William Darrell, the third of the men charged with the murder of Herman Zahn at Snyder the night of January 4, was begun in the district court this morning. The defendant has lost flesh since his arrest and his face wears the prison pallor. The trials and speedy convictions of his two associates have naturally made him anxious as to the outcome of his own case, though both himself and his attorneys feel confident of his acquittal unless County Attorney Stinson has some strong evidence not brought out in the other trials. He consults frequently with his attorneys, F. W. Button and J. C. Cook, looks around at spectators and people within the bar as though aware he was the center of attraction, but most of the time pays close attention to the examination of jurors. He wears a good-fitting black suit, colored shirt and collar and black band necktie and is freshly shaven. His general appearance is that of the gambler instead of the desperate criminal.

The work of selecting a jury progressed more rapidly than in either of the two other trials. Many who had read the evidence as published in the papers stated they have no opinion as to his guilt or innocence.

Jury is Secured.

Much to the surprise of every one a jury was secured at 3 o'clock this afternoon. Only thirty men were examined and but six of the defendant's peremptory challenges were used. These are the jurymen: L. W. Stewart, carpenter, Fremont, nationality, American; E. G. Brugh, retired farmer, Fremont, American; John Brennan, farmer, Union, Irish; Hugh Robertson, retired farmer, North Bend, from New Brunswick; Harry Sidner, student, Fremont, American; W. H. Patterson, gunsmith, Fremont, American; E. L. Whitcomb, Elkhorn, farmer, American; Charles Milgrim, painter, Fremont, American; Charles Bowers, Maple, farmer, American; A. J. Taylor, farmer, Maple, American; Max Matson, liveryman, Hooper, German; M. H. Baldwin, painter, Fremont, American.

G. G. Martin made the opening address to the jury for the state. He stated briefly what the state would seek to prove as showing that the defendant aided and abetted William Rhea in the killing of Zahn and the robbery of the saloon the night of January 4.

F. W. Button opened the case for the defense. He said the evidence would show that while the defendant was in Snyder the night of the shooting and in company with Gardner and Rhea during the afternoon the evidence would fail to show that he had anything to do with the shooting or robbery; that instead of participating in it, he was obliged to hold up his hands with the others, did not have a gun on that night, and had nothing to do with the shooting.

Falls Through Skylight.

BEATRICE, Neb., March 5.—(Special Telegram.)—A telephone message received here late last night stated that Ralph Elliott of this city, while engaged in doing some plumbing work on the Brownell block at Lincoln, fell from the fourth floor through a heavy skylight and broke his neck. Mr. Elliott is the son of J. A. Elliott, who resides near the old fair grounds, and was one of the most popular young men in this city. Mr. Elliott left for Lincoln this morning and will arrive with his son's remains this evening. No arrangements as to the time of the funeral have yet been made.

KEEPING IT UP.

Emphatic Talk by Omaha Citizens.

Every day in the year some resident of Omaha is telling a friend or neighbor about experiences with Doan's Kidney Pills. No such emphatic endorsement was ever given for any modern medicine. Read what this citizen says:

Mr. George A. Wells, No. 415 South 19th street, employed at Charles A. Pegau & Co.'s says: "I always had slight bladder trouble, but for three years it became worse and sometimes alarmed me. Accompanying it there was a weakness across the loins particularly in evidence if I over exerted myself. Always anxious to try any new remedy which might bring relief when Mr. J. Flick, watchmaker of Cass street, advised me to use Doan's Kidney Pills, emphasizing his advice by stating they had cured him of kidney trouble, I bought a box at Kuhn & Co.'s drug store, corner of 15th and Douglas streets. It did exactly as it promises. The trouble disappeared."

For sale by all dealers. Price 50c per box. Foster-Milburn Co., Buffalo, N. Y., sole agents for the United States.

Remember the name—Doan's and take no other.

LINCOLN PRIMARY ELECTION

Dr. E. B. Finney and Frank Woods Are Nominated for Members of Excise Board.

LINCOLN, March 5.—(Special Telegram.)—The second republican primary election held today under the Lincoln system resulted in the nomination of Dr. E. B. Finney and Frank Woods for members of the excise board. This completes the selection of the republican municipal ticket for the spring election, the other candidates having been chosen at the primary one week ago.

House Committee on Claims.

The house committee on privileges and elections tonight made up its report on the claims arising from the various contest cases. The claims of the attorneys were rejected and only small allowance was made for stenographic work. No cut was made in the claim for witness fees. The committee took the position that the attorneys could receive their compensation from the amount appropriated by the senate.

BROWN'S CONDITION CRITICAL

Member of Lower House from Otoe County Reported to Be Sinking Rapidly.

LINCOLN, March 5.—(Special Telegram.)—A telephone message from Nebraska City at noon conveyed the information that Representative Brown was sinking rapidly and could live but a few hours. He is unconscious and in much worse condition than any time since his sickness began.

NEBRASKA CITY, Neb., March 5.—(Special Telegram.)—The condition of Representative David Brown is such that all hope of his recovery has been abandoned. He has been failing gradually for the last twenty-four hours despite every effort of the physicians and nurses. A brother of the sick man in Philadelphia left for Nebraska City early yesterday morning and will arrive at 8:20 tomorrow morning.

IN HONOR OF JUDGE MAXWELL

Tribute Paid Him at District Court Memorial Services at Plattsmouth.

PLATTSMOUTH, Neb., March 5.—(Special Telegram).—In district court last night memorial services were held in honor of the late Judge Samuel Maxwell. Among the members of the Cass county bar who paid glowing tributes of respect to the memory of the distinguished jurist were S. M. Chapman, J. H. Haldeman, H. D. Travis, R. B. Windham, C. S. Polk, J. L. Root and Judge Paul Jessen. Among others were Rev. J. T. Baird, A. W. Atwood, S. A. Davis, Charley Grimes, L. G. Larson and George L. Farley.

The resolutions, which had been prepared by six members of the bar, were read and ordered spread at large upon the records.

HOPPERS HATCH AND FREEZE

Warm Spell Does the Farmers a Good Turn by Luring Embryo Pest to Early Destruction.

FARNAM, Neb., March 5.—(Special.)—The eggs of grasshoppers in this vicinity were hatched out by the recent warm weather and when it turned bitter cold the young hoppers were frozen. The thermometer at one time registered 78 degrees. The apprehensions of the farmers as to the hopper plague next summer are thereby relieved.

OMAHA CARPENTER BLINDED

Head of a Spike Flies Off Under His Hammer and Puts Out an Eye.

YORK, Neb., March 5.—(Special.)—Edward Gilbert, a carpenter from Omaha, employed on the new Armour poultry packing house, in driving a spike was struck in the right eye by a small piece of the head which flew off as he struck it, and the sight was destroyed. Physicians removed the metal and Mr. Gilbert left for Omaha.

Too Cold for Court.

YORK, Neb., March 5.—(Special Telegram).—Owing to the impossibility of heating the district court room Judge Sorenberger is holding district court in the rooms of the district clerk, Sam Rody, the one-armed resident of this city who was tried, charged with obtaining money by false misrepresentation and who had served nearly one year's time in the penitentiary, being released on the second trial for want of evidence to convict.

Next week Judge Sorenberger will hold jury trials. William Golden of Charleston has brought suit for $1,200 damages against his farm tenant.

South Omaha Charter.

LINCOLN, March 5.—(Special Telegram.)—It is expected the South Omaha charter will come up for passage in the house the latter part of this week or the first of next, as it was favorably recommended for passage in committe of the whole by a vote of 69 to 6 this morning. It will probably go through the house without serious opposition. In its present form it does not interfere with the terms of present city officials, but raises several of their salaries and creates the office of tax commissioner.

Mrs. DeLamatyr of Fremont.

FREMONT, Neb., March 5.—(Special Telegram).—The body of Mrs. Charles De Lamatyr of this city, who died in Chicago Sunday, was brought here today. Mrs. De Lamatyr was born in New Hampshire in 1856 and her maiden name was Remick. She lived for some time in Nevada, where she married Mr. De Lamatyr, and for fifteen years lived in this city. She was an active member of the Woman's club and deeply interested in literary matters. Her husband survives her.

Death of Mrs. H. B. Miller.

WINSIDE, Neb., March 5.—(Special Telegram).—Mrs. H. B. Miller, whose husband is father of populism in northeast Nebraska, died at her home near Winside, at 8 o'clock last night.

"Grip made me very weak and nervous, with tightness of chest and headache. Dr. Miles' Pain Pills and Nervine gave me quick relief."—Mrs. Clarinda Butler, W. Wheeling, O.

Movements of Ocean Vessels March 5.

At New York—Sailed—Kaiser Wilhelm der Grosse, for Bremen, via Southampton and Cherbourg; Bovic, for Liverpool.

At St. Vincent, C. V.—Arrived—Hyson, from Tacoma, for Naples.

At Queenstown—Arrived—Lake Superior, from St. John, N. B., and Halifax, for Liverpool; Oceanic, from New York, for Liverpool.

At Yokohama—Sailed, Feb. 25—Kvarven, from Hong Kong, for San Francisco.

At Moville—Arrived—Furnessia, from New York, for Glasgow.

At Gibraltar—Arrived—Werra, from New York, for Naples and Genoa, and proceeded.

At Liverpool—Arrived—Servia, from New York; Tunisian, from Portland.

At Glasgow—Arrived—Sardinian, from New York; Peravian, from Portland.

At Bremen—Arrived—Oldenburg, from New York.

NEBRASKANS STILL LINGER

Have Too Good a Time in Washington to Cut Loose Suddenly.

GOVERNOR ALONE IS EAGER FOR HOME

Says He Longs to Get to Lincoln and Write Vetoes Across the Face of Some of the Winter's Legislation.

WASHINGTON, March 5.—(Special Telegram.)—Governor Dietrich and his staff called at the White House this morning upon the special invitation of the president. The governor, after being presented to Mr. McKinley, said that he proposed to see to it that two United States senators are elected from Nebraska, and reiterated his former statement that, if necessary, he would call the legislature in extra session for the purpose of accomplishing that result. The president replied that it would be a great pity if the legislature failed to elect, and he thought the governor might be justified in keeping the legislature together until such action was taken.

It had been the intention of the governor and his staff to leave for Nebraska today, but as they desired to pay their respects to Vice President Roosevelt the members of the staff prevailed upon the governor to extend his visit to Washington one more day.

Vetoes by the Governor.

"I want to go back to Nebraska today," said the governor, "as I expect to make myself unpopular by vetoing some bills which have been passed, but as the boys seem determined that I stay over with them the one more day, I have consented finally and will not leave until tomorrow over the Pennsylvania at 4 o'clock."

After their call upon the president the members of the party paid their respects to Elihu Root, secretary of war, and Adjutant General Corbin, and then returned to their hotel, with the exception of Colonel R. C. Giffen of Lincoln, who has the distinction of having been chief surgeon of the United States volunteers during the Spanish war, the hospital known as the Sternberg at Chickamauga Park being built under his direction.

Congressman Mercer has not made up his mind when he will leave for Nebraska. Until something definite happens in the way of the senatorial situation, which gives promise of ending the deadlock, Mr. Mercer will probably defer his visit to his native state.

Congressmen Robinson, Sutherland and Stark have left for their homes and will be followed tomorrow by Representative and Mrs. Burkett.

There is a growing impression that President McKinley will take care of some of the senators who left the senate Monday by reason of the expiration of their terms.

Senator Chandler of New Hampshire, it is understood, will be made president of the Spanish war claims commission. There are five to be appointed on this commission which pays $5,000 a year. Senator Shoup of Idaho has already been offered a high position in the government service, but has refused to accept as he hopes to be appointed one of the commissioners to the Louisiana Purchase exposition at St. Louis.

Senator Thurston, it is also understood, will be looked after by the president, and may probably be appointed to one of the positions above referred to.

There will soon be a vacancy in the office of the commissioner of pensions by the retirement of H. Clay Evans, who will probably be sent abroad. There is a movement on foot to bring about the appointment of J. L. Davenport, first deputy commissioner, to the commissionership, and he is backed by the New England contingent.

The resignation of Matt Daugherty, receiver of the land office at Sidney, Neb., has been accepted, and it is understood the name of J. L. McIntosh, senator, of Sidney, has been recommended as his successor. Mr. McIntosh is one of the best known young men of the Sixth district. He has been active in politics and is a hard worker for the party. He is a college-bred man and it is believed no better appointment could be made.

A dinner will be given Thursday night at the Shoreham hotel to Senators Shoup, Thurston and Carter by their senatorial, congressional and newspaper friends. It will be one of the most elaborate dinners of the season.

To Acquire Rosebud Lands.

Senator Gamble was at the Interior department today to recommend that steps be taken by the secretary of the interior to acquire lands of the Rosebud Indians in Gregory county, South Dakota.

There is a general provision in the Indian appropriation bill authorizing the secretary to treat with the Indians for the cession of such lands to the United States.

Senator Gamble presented Agent John R. Brennan of Pine Ridge to the president today. They afterward called on the Indian commissioner, with whom Mr. Brennan discussed agency matters.

The commissioner of pensions has received the resignations of members of the Board of Examining Surgeons at Sturgis, S. D. Secretary Gamble has recommended that the board be abolished.

The land commissioner has directed that the land office at Aberdeen, S. D., be removed from the present quarters to the Meade block in that city.

J. Tomlinson, jr., of Sioux Falls, S. D., is here in the interests of C. M. Day, who is a candidate for the Sioux Falls postoffice. Representative Burke has left for South Dakota. He will return here within ten days.

No Change in Revenue District.

Commissioner Yerkes of the internal revenue bureau said today that he would submit to Secretary Gage the latter part of the week his opinion respecting the proposition to consolidate the Dakotas into one revenue collection district. This matter has been pending for some time, and it has the indorsement of Senators Gamble and Kyle and Representative Burke. It is understood that Commissioner Yerkes' opinion will be adverse to consolidation. The policy of the bureau is to diminish rather than increase the number of collection districts, and it is held that the receipts of the Dakotas do not justify their consolidation into one district.

Indian Supply Depot.

R. C. Jordan, superintendent of the Indian supply depot, had a conference with Commissioner Jones today about matters connected with the depot. The commissioner said that the northwest would be attached to the Omaha district, or at least that portion directly in touch with the railroads. In his call on the commissioner of Indian affairs Mr. Jordan learned that the civil service commission asserted that the place was not subject to per capita.

Postoffice Changes.

Jacob Williams was today appointed postmaster at Randall, Hamilton county, Ia., also Frank Stinehour at Beckwith, Uinta county, Wyo. The Postoffice department has renewed the lease of the postoffice premises at Fairbury, Neb., for five years from March 1, 1901. The postoffice at Denison, Boone county, Neb., was ordered discontinued and mail sent to Akron. A postoffice was established at Blanden, Pocahontas county, Ia., with Walter E. McReynolds postmaster.

Mrs. Kate Jones was appointed laundress at the Indian school, Santee, Neb.

The Western National bank of New York was approved as reserve agent for the First National bank of Cozad, Neb.

TURN OUT TO SEE THE QUEEN

Wilhelmina and Prince Consort Pay a Visit to the City of Amsterdam.

AMSTERDAM, March 5.—Queen Wilhelmina and the prince consort entered this city in state today. The royal party arrived by train at 11:20 and were received by the principal authorities and conducted to the royal pavilion, where had gathered a brilliant array of officials, including the governor of the province of Northern Holland and high military, naval, judicial and civil dignataries. The burgomaster of Amsterdam delivered an address of welcome.

The procession, in state carriages and escorted by troops, then traversed the streets of the capital, which, in spite of the rain, were packed with throngs of enthusiastic subjects. The route to the palace was lined by civic guards and troops of the garrison. Salutes were fired as the procession advanced and the progress of the royal party was signaled by the ringing of church bells.

MANDARINS TO BE PUNISHED

French Foreign Minister Announces Those Guilty of Crimes Will Pay.

PARIS, March 5.—At a cabinet council held at the Elysee palace today the foreign minister, M. Delcasse, announced that all mandarins guilty of crimes at Pekin would be punished. Two decrees provided by the ninth article of the collective note had been promulgated, enumerating the punishments announced and ordering the suppression of depredations in the provinces, where the anti-foreign outrages had occurred.

Favors for United States.

PORT AU PRINCE, Hayti, March 5.—(Via Haytien Cable.)—United States Minister Powell yesterday held a brilliant reception and ball in the United States legation in honor of the inauguration of President McKinley. The American colony, the diplomatic corps, the Haytien ministers and principal functionaries and the leaders of commerce were present. There were sympathetic manifestations in favor of the United States.

Against Using Political Influence

LONDON, March 5.—At a meeting of Irish nationalists this afternoon, at which John Redmond presided, a resolution was passed to the effect that it was inconsistent and improper for any member of the party to use influence, direct or indirect, to obtain government situations or appointments of any kind for any person.

Boers in Cape Colony.

CRADOC, Cape Colony, March 4.—The Boers have occupied Pearston, on the Great Piet river.

The British today arrested Rev. Mr. Reynecke, a minster of the Dutch Reformed church, under martial law.

New Spanish Cabinet.

MADRID, March 5.—Senor Sagasta, the liberal leader, has accepted the task of forming a new cabinet. He expects to present to the queen regent tomorrow a list of the members of the new cabinet.

Two Steamers for New Line.

BERLIN, March 5.—The Hamburg-American steamship line has ordered two steamers, each of 7,000 tons, from the Vulcan Shipbuilding company of Bremen for its West India line.

Cut Down Cotton Production.

BERLIN, March 5.—The South German cotton weavers met at Stuttgart yesterday and voted to restrict 25 per cent of the production during April, May and June.

"I had been in bed three weeks with grip when my husband brought me Dr. Miles' Nervine, Pain Pills and Nerve and Liver Pills. I was cured."—Mrs. J. Reinier, Franklin, Ind.

DISCUSSING TIME TABLES

No Definite Action Has Been Taken, but Several New Trains Are Expected.

The talk in railroad circles relative to the spring time tables is already in the wind, though nothing definite as to changes in this vicinity is yet announced. The Burlington card will probably include an addition of two trains to the local service between Lincoln and Grand Island and the Rock Island card will mark the reinstatement of the local train between Omaha and Fairbury, which was taken off last year at the beginning of the new track work. As for important changes in the through service, while it is expected that something of the kind will be made, the official program is till in the preliminary stage.

Railway Notes and Personals.

O. O. Vanderberg, traveling freight agent for the Louisville & Nashville, is in the city.

General Manager G. W. Holdrege of the Burlington returned yesterday morning from a business trip to Chicago.

H. W. Sparks, traveling passenger agent for the Big Four, with headquarters in Chicago, was here yesterday.

James Manning, assistant superintendent of the Union Pacific, with headquarters at Cheyenne, is in the city for a short visit.

D. O. Mills, the millionaire philanthropist of New York City, passed through Omaha Monday in the private car Idler enroute for San Francisco.

E. H. Wood, general freight agent for the Union Pacific, and J. A. Kuhn, general agent for the Northwestern, are in Kansas City attending the monthly meeting of the Transmissouri Freight association.

Forewarned, Forearmed.

The liability to disease is greatly lessened when the blood is in good condition, and the circulation healthy and vigorous. For then all refuse matter is promptly carried out of the system; otherwise it would rapidly accumulate—fermentation would take place, the blood become polluted and the constitution so weakened that a simple malady might result seriously.

A healthy, active circulation means good digestion and strong, healthy nerves.

As a blood purifier and tonic S. S. S. has no equal. It is the safest and best remedy for old people and children because it contains no minerals, but is made exclusively of roots and herbs.

No other remedy so thoroughly and effectually cleanses the blood of impurities. At the same time it builds up the weak and debilitated, and renovates the entire system. It cures permanently all manner of blood and skin troubles.

SSS

Mr. E. E. Kelly, of Urbana, O., writes: "I had Eczema on my hands and face for five years. It would break out in little white pustules, crusts would form and drop off, leaving the skin red and inflamed. The doctors did me no good. I used all the medicated soaps and salves without benefit. S. S. S. cured me, and my skin is as clear and smooth as any one's."

Mrs. Henry Siegfried, of Cape May, N. J., says that twenty-one bottles of S. S. S. cured her of Cancer of the breast. Doctors and friends thought her case hopeless.

Richard T. Gardner, Florence, S. C., suffered for years with Boils. Two bottles of S. S. S. put his blood in good condition and the Boils disappeared.

Send for our free book, and write our physicians about your case. Medical advice free.

THE SWIFT SPECIFIC CO., ATLANTA, GA.

CATARRH THIRTY YEARS.

A Remarkable Experience of a Prominent Statesman.

CONGRESSMAN MEEKISON GIVES PERUNA A HIGH ENDORSEMENT.

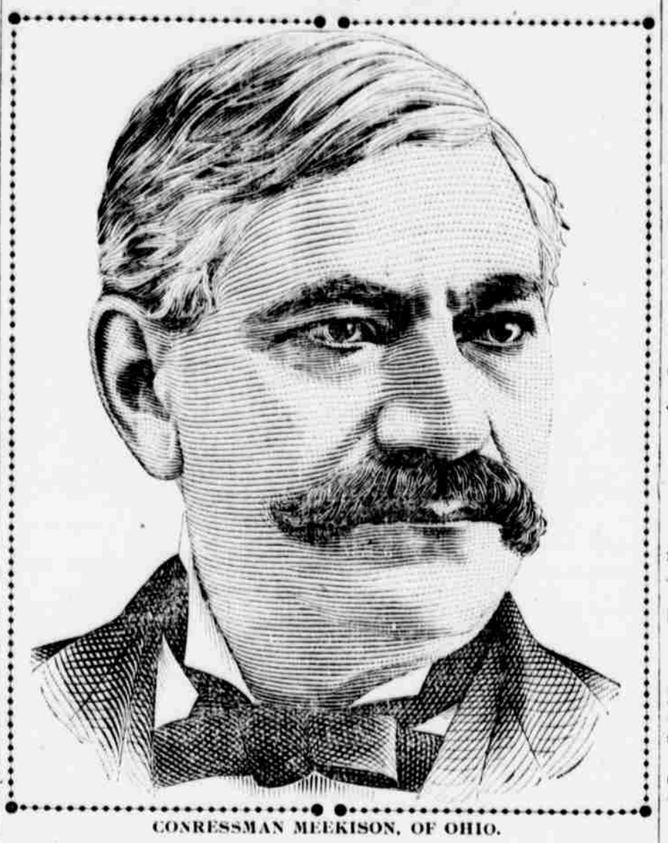

CONRESSMAN MEEKISON, OF OHIO.

Hon. David Meekison is well known, not only in his own state, but throughout America. He began his political career by serving four consecutive terms as Mayor of the town in which he lives, during which time he became widely known as the founder of the Meekison Bank of Napoleon, Ohio. He was elected to the Fifty-fifth Congress by a very large majority, and is the acknowledged leader of his party in his section of the state.

Only one flaw marred the otherwise complete success of this rising statesman. Catarrh with its insidious approach and tenacious grasp, was his only unconquered foe. For thirty years he waged unsuccessful warfare against this personal enemy. At last Peruna came to the rescue, and he dictated the following letter to Dr. Hartman as the result:

"I have used several bottles of Peruna and feel greatly benefitted thereby from my catarrh of the head. I feel encourged to believe that if I use it a short time longer I will be able to fully eradicate the disease of thirty years' standing."—David Meekison, Member of Congress.

Many people can tolerate slight catarrhal affections. A little hoarseness, a slight cough, a cold in the head, or a trifling derangement of the digestive organs, do not much disturb the average person in his business.

But this is not true of the public speaker or stage artist. His voice must always be clear, lungs perfect, digestion undisturbed. Hence the popularity of Peruna among the leading actors and actresses of this country.

They have come to regard Peruna as indispensable to their success. Their profession is so exacting that it requires perfect health in every particular. They regard Peruna as their friend and safeguard.

Many letters are received from this class of people. Miss Carrie Thomas, a prominent actress of New York City, in speaking of Peruna, says: "I have used Peruna with splendid results. Would not be without it. No money would hire me to have a settled cold or chronic cough or hoarseness. Catarrh is the most dreadful thing that could happen to one of my profession. Peruna is my shield and protector against this most undesirable disease."Carrie Thomas.

The season of catching cold is upon us. The cough and the sneeze and the nasal twang is to be heard on every hand. The origin of chronic catarrh, the most common and dreadful of chronic diseases, is a cold.

This is the way the chronic catarrh generally begins. A person catches cold, which hangs on longer than usual. The cold generally starts in the head and throat. Then follows sensitiveness of the air passages which incline one to catch cold very easily. At last the person has a cold all the while seemingly, more or less discharge from the nose, hawking, spitting, frequent clearing of the throat, nostrils stopped up, full feeling in the head, and sore inflamed throat.

The best time to treat catarrh is at the very beginning. A bottle of Peruna properly used, never fails to cure a common cold, thus preventing chronic catarrh.

Mrs. A. Snedeker, Cartersville, Ga., writes "I saw that your catarrh remedy, Peruna, was doing others so much good that I thought I would try it and see what it would do for me.

Mrs. A. Snedeker.

My case is an old one and I have none of the acute symptoms now, because I have had the disease so long that I have none of the aches and pains, but a general run-down condition of the whole body—sore nose and throat and stomach. I had a good appetite, but my food did not nourish my system. I had come down from 140 to about 75 pounds in weight. I now feel that I am well of all my troubles."—Mrs. A. Snedeker.

While many people have been cured of chronic catarrh by a single bottle of Peruna, yet, as a rule when the catarrh becomes thoroughly fixed more than one bottle is necessary to complete a cure. Peruna has cured cases innumerable of catarrh of twenty years' standing. It is the best, if not only internal remedy for chronic catarrh in existence.

But prevention is far better than cure. Every person subject to catching cold should take Peruna at once at the slightest symptom of cold or sore throat at this season of the year and thus prevent what is almost certain to end in chronic catarrh.

If you do not derive prompt and satisfactory results from the use of Peruna, write at once to Dr. Hartman, giving a full statement of your case and he will be pleased to give you his valuable advice gratis.

Address Dr. Hartman, President of The Hartman Sanitarium, Columbus, O.

MR. RILEY

"SPOKEN OF SO HIGHLY."

5c CIGAR

John G. Woodward & Co., Distributors, Council Bluffs.
Moritz Meyer Cigar Co., Distributors, Omaha.

JOBBERS & MANUFACTURERS OF OMAHA

DRY GOODS.

M. E. Smith & Co.
Importers and Jobbers of
Dry Goods, Furnishing Goods
AND NOTIONS.

ELECTRICAL SUPPLIES.

Western Electrical Company
Electrical Supplies.
Electric Wiring Bells and Gas Lighting.
G. W. JOHNSTON, Mgr. 1310 Howard St.

SAFE AND IRON WORKS.

Davis & Cowgill Iron Works.
MANUFACTURERS AND JOBBERS OF MACHINERY.
GENERAL REPAIRING A SPECIALTY
IRON AND BRASS FOUNDERS.
1501, 1503 and 1505 Jackson Street, Omaha, Neb. Tel. 538.
B. Zabriskie, Agent. J. B. Cowgill, Mgr.

ELEVATOR SUPPLIES

ELEVATORS
Improved Quick and Easy Rising
Steam, Electric and Hand Power Elevators.
AUTOMATIC HATCH GATES.
Send for catalogue.
KIMBALL BROS., COUNCIL BLUFFS, Ia.
1008 9th Street. Telephone 149.

C. H. Davis & Son
Agents for the Richmond Safety Gates and Fire Doors.
Elevator Hydraulic and Hand Elevators. Elevator repairing a specialty. Leather Valve Cups for Elevators, Engines and Printing Presses.

GASOLINE ENGINES AND GRAIN ELEVATOR MACHINERY

David Bradley & Co.
Council Bluffs, Iowa
Gasoline Engines
Vertical, Horizontal and Portable, from one horse power up.
Jobbers of Agricultural Implements and everything in water, steam and gas supplies.

It stands alone, above, apart.

Gladstone Bros., Agents, Omaha.

CURSE OF DRINK

CURED BY

WHITE RIBBON REMEDY

Can be given in Glass of Water, Tea or Coffee Without Patient's Knowledge.

White Ribbon Remedy will cure or destroy the diseased appetite for alcoholic stimulants, whether the patient is a confirmed inebriate, "a tippler," social drinker or drunkard.

Impossible for any one to have an appetite for alcoholic liquors after using White Ribbon Remedy. By mail $1. Trial package free by writing Mrs. T. C. Moore, Pres't W. C. T. U. Ventura, California. Sold in Omaha, Neb., by Chas. H. Schaefer, 16th and Chicago streets.

Hotel Victoria
Broadway, 5th Ave. and 27th Street, New York.
Absolutely Fireproof

In the center of the shopping and theatre district. First-class in all its appointments. Entirely new throughout.

European Plan

Rooms single or en suite, with or without bath, hot and cold water and telephone in every room. Cuisine unexcelled.

GEORGE W. SWEENEY, Proprietor.

CHICHESTER'S ENGLISH
PENNYROYAL PILLS
Original and Only Genuine. SAFE, reliable. Ladies, ask Druggist for CHICHESTER'S ENGLISH in RED and Gold metallic boxes, sealed with Blue Ribbon. Take no other. Refuse Dangerous Substitutions and Imitations. Buy of your Druggist, or send 4c. in stamps for Particulars, Testimonials and "Relief for Ladies," in letter by return Mail. 10,000 Testimonials. Sold by all Druggists. Chichester Chemical Co. Mention this paper. Madison Square, PHILA., PA.

DR. KAY'S RENOVATOR invigorates and renovates the system; purifies and enriches the blood; cures the worst dyspepsia, constipation, headache, liver and kidneys. 25c and $1 at druggists. Free advice, sample and book. Dr. B. J. Kay, Saratoga, N. Y.

RENOVATOR

RESULTS TELL
THE BEE WANT ADS PRODUCE RESULTS.

Dr. Kay's Lung Balm
cures every kind of cough, la grippe, bronchitis, sore throat, croup, whooping cough, etc. Never deranges the stomach. At Druggists, 10 & 25c.