TIE GAME ON THE GRIDIRON

Alumni Fails to Score Against the State University Eleven.

GAME IS A FIERCE AND STUBBORN ONE

Good Points of the Lighter Team Are Brought Out Plainly and Some Phenomenal Playing Done for Good Gains.

LINCOLN, Oct. 6.—(Special Telegram.)—After a fierce and determined struggle the State university and All Star Alumni foot ball teams walked off the gridiron at 5 o'clock this afternoon, each with only a large cipher to its credit. Never on the Nebraska campus were two competing teams more evenly matched. The ball was near the center of the field during most of the game and not once was it forced anywhere near the goal. Both teams played a strong, stubborn game.

The alumni team was made up of the stars of the championship teams for ten years and in weight and experience clearly outclassed the 'varsity. The coach and manager of this year's team are greatly encouraged by the result of today's game and feel that it will again establish Nebraska's superiority over the teams of adjoining states.

The 'varsity began the game by kicking off to Hayward, who returned by punting sixty yards. Crandall received the ball, but failed to gain. The alumni held their opponents for downs and gained the ball. Cameron, Thorp and Hayward bucked the 'varsity line for good gains, but were held for downs and forced to punt. On a fumble the alumni gained the ball and Shedd bucked the line for five yards, but failed to get around Ryan's end. On a fumble Crandell fell on the ball, but in turn lost it to the alumni, who were forced to punt. The ball was on the university's five-yard line when Crandell broke through the line for twenty-five yards and by phenomenal playing made other gains of five and thirty-five yards around the end. The university lost fifteen yards on a foul.

Story of Second Half

The second half began by the alumni kicking to Westover, who was successfully tackled. Raymond punted sixty yards and Ryan downed the ball without gain. Thorp was substituted for Spooner at quarter and Cook was put in a half. Cameron made some good gains, but the alumni was forced to punt. Raymond bucked the line for good gains. The alumni gained the ball on a fumble and a punt by Thorp was blocked with a loss of twenty yards. Westover failing on the ball, Crandell bucked the line for four or five yards and succeeded in placing the ball on the alumni's ten-yard line when time was called. Score, 0 to 0. Lineup:

'Varsity.	Position.	Ex-'Varsity.
Kehler	Center	Melford
Westover	Right guard	Hopewell
Ringer	Left guard	Wilson
Gilman	Right tackle	Hayward
Brew (Capt.)	Left tackle	Pearse
Cortylou	Right end	Douglas
Ryan	Left end	Girard
Drain	Quarterback	Spooner
Renolds	Right halfback	Cameron
Crandell	Left halfback	Thorp
Raymond	Fullback	Shedd

Substitutes: Montgomery, Cook and World.

Fifth Game for York.

YORK, Neb., Oct. 6.—(Special.)—The Grand Island High school foot ball team came up against the real thing when they opened the season with the York High school boys this afternoon at Ellis park. This makes the fifth game between these teams and in each case Grand Island has lowered its colors to York. This time the Islanders were determined to break the record. Their team was stronger and better trained than ever before and they put up a very stiff game, but it was the same old story. The lineup of the teams was as follows:

York.	Position.	Grand Island.
Page	Center	Harthing
Taylor	Right guard	Hayward
Lesh	Left guard	Williams
Whitcomb	Right tackle	McCutcheon
Reader (Capt.)	Left tackle	Roeder
Haner	Right end	Glover (Capt.)
Runner		
Chambers	Left end	Cleary
Fountain	Right halfback	Brown
Wiley	Left halfback	Barber
Froid	Fullback	McAllister
Brown	Quarterback	Boehm

York won the toss and took the south goal. Grand Island kicked off. Fountain made a good return. York made a few snappy plays, but Grand Island got the ball on downs. Grand Island punted and Runner fell on it. York's quick plays soon had the ball ten yards from the goal when time was called.

In the second half York kicked off, Froid making a good one. Grand Island rambled and Lesh fell upon the ball. After much vigorous playing, the ball being in the territory of one side and then the other, York scored a touchdown, but missed goal. Grand Island kicked off and Whitcomb made a nice return. Good runs were made by Fountain and Wiley. Reader, Taylor and Froid made some good line plunges and York soon had a second touchdown and kicked goal. Grand Island played a good game, but was on the defensive most of the time. Its best plays were made by Brown, Barber, McAllister and Boehm. Score: 11 to 0.

Principal Matthews of the High school chaperoned the Grand Island boys and Superintendent Atkinson acted as manager for York. Next Saturday our boys will meet the Fremont team at this place and a hotter game than today's is anticipated.

Indians Defeat High School.

GENOA, Neb., Oct. 6.—(Special Telegram.)—The most interesting and exciting foot ball game of the season was played this afternoon by the Columbus High school and the second eleven of the Genoa Indian school on the school field. The score was 10 to 0 in favor of the Indians. The Indians were heavier than the Columbus boys. Considering the weak points on both sides, the game was indeed full of sport. That it was truly a game of sport was demonstrated by the good humor and nice conduct which prevailed during the entire game.

FIVE DOLLARS A BOX.

The Price Cut No Figure With Him.

"I want to say for the benefit of some poor dyspeptic that Stuart's Dyspepsia Tablets will give comfort and a cure every time. Five dollars a box would not stop my purchasing them should I ever suffer again as I did for a week before using them.

"The one 50-cent box I bought at my druggist's did the work and my digestion is all right again.

"Many of my neighbors have also tried these tablets and found them to be just as represented and Mr. Ellms also wants me to use his name in endorsing Stuart's Dyspepsia Tablets. Signed

"A. ELLMS and
"CHAS. F. BUZZELL, Asst. Postmaster,
"South Sudbury, Mass."

Mrs. Jas. Barton of Toronto, Canada, writes: For eighteen months I suffered from what I supposed was bladder and kidney trouble, and took medicine from three different doctors, without any sign of cure. I felt so ill at last I was hardly able to do my work.

I thought I would try a box of Stuart's Dyspepsia Tablets and see if they would make me feel better, never really thinking I had dyspepsia, but after only three or four tablets had been taken all the acid trouble disappeared and then I discovered I had had acid dyspepsia, while the doctors had been treating me for kidney and bladder trouble and one of them treated me for rheumatism.

My digestion is fine, my complexion clear and I am able to do my work and low spirits are unknown to me.

I am so thankful for finding a cure so good and so pleasant to take as Stuart's Dyspepsia Tablets. I am surprised at the change they have made in me.

All druggists sell and recommend Stuart's Dyspepsia Tablets, because they contain only the simple natural digestives, and taken after meals prevent acidity and cause prompt digestion and assimilation of food.

Physicians everywhere endorse them because they are as safe for the child as for the adult; they are invaluable for sour stomach, nervous dyspepsia, heartburn, gas on stomach and bowels and every form of stomach derangement.

AMES EASY FOR THE GOPHERS

Minnesota University Eleven Proves to Be Too Heavy for the Iowa College.

MINNEAPOLIS, Minn., Oct. 6.—(Special Telegram.)—Minnesota university's foot ball team defeated Ames this afternoon by a score of 27 to 0, the biggest score since the two teams have met on the gridiron. Ames had the lightest team it ever sent to Minnesota and although the Iowans played a hard and fierce game they could do nothing against Minnesota beef. Despite the complaint of Dr. Williams, the new coach, the Gophers have one of the heaviest teams in its history. With such men as Page and Aune at ends, weighing over 180 pounds, and a back field which will easily average over 170 pounds it is suspected that Dr. Williams is "stringing" his opponents when he bewails the light material.

In the first half the Ames boys had the advantage of the wind and had they punted oftener after the third down would have prevented the only touchdown made in that round. In the second half they were completely at the mercy of the heavier Gophers and could not hold the line plunges nor prevent long end runs by Smith, Lafans and Flynn.

The "U" played a fair defensive game, a better offensive and showed no particular weakness except in its interference. Of this there was not a particle. There was considerable poor work in catching punts, but the players could not gauge the ball on account of the high and gusty wind. The victory set the university on fire with enthusiasm, for Minnesota only won last year on a fluke and lost in '97 and '98.

The game was played as follows:

Ames.	Position.	Minnesota.
Peshak	Right end	Page
Shealy	Right tackle	Tweet
Schoity	Right guard	Muller
Etersole	Center	Strathern
Bunker	Left tackle	Fee
Mason	Left end	Aune
Hayward	Quarterback	Kienholtz
Schuyler	Right halfback	Hoyt-Lafans
Leclere	Left halfback	Smith
Kaiser	Fullback	Knowlton

Touchdowns: Fee, Smith. Goal: Knowlton. Referee: Belden. Umpire: Heffelfinger. Linesmen: Barroughs, Ames; Jones, Minnesota.

DEDICATE ATHLETIC PARK

Field for Iowa University is Opened with a One-Sided Foot Ball Game.

IOWA CITY, Ia., Oct. 6.—(Special.)—The dedication of the athletic park, which was postponed from Friday a week ago on account of rain, took place this afternoon with a foot ball game, in which the Hawkeye boys met for the first time a team versed in their own system of play—the Illinois normal foot ball team.

The dedication exercises marked an important epoch in the history of athletics in the University of Iowa. The student parade, with three bands, and a tallyho party, consisting of Mayor Stebbins, President McLean and the deans of the college, started from the postoffice corner at 2:15. A short circuit was made around the business portion of the city, decorated with gold bunting and banners.

When the park was reached President McLean made a short speech, in which he declared the grounds open. Led by the band the entire crowd joined in singing "America" and as the song died away the kickoff was made.

The expectations of the friends of the Iowa foot ball team were fully realized in today's game with the State normal. A great crowd witnessed the dedication of the grounds and the game. The score at the end of the first half was Iowa 40, Normal 0. Rain began to fall in torrents, but the game was continued until finished. The total score was: Iowa 68, Normal 6. The Normal was weak on interference and could not manage Iowa's end plays nor break through its line. Lineup:

Iowa.	Position.	Normal.
Walters	Right end	Jones
Little	Right tackle	Yager
Burrier	Right guard	Dunkelton
Ely	Center	Deuel
Greckway	Left guard	Nelson
Warner	Left tackle	Bravender
Ely	Left end	Chandler
Williams	Quarterback	Roberts
Morien	Right halfback	Wood
Edson	Left halfback	Wallace
Griffith	Fullback	McGuffey

Linesmen: Ingham and Staag.

BELLEVUE FAILS TO SCORE

Creighton Collegians Square Accounts for the Defeat Administered One Year Ago.

The Creighton university eleven secured satisfaction for its defeat last year by winning the game yesterday from the Bellevue collegians by the score of 23 to 0. A large delegation was present at the Ames Avenue park from Bellevue and the purple and gold of the college were much in evidence. There was little chance for waving of banners on the Bellevue benches, however, for Creighton showed at once its superior weight and skill, carrying the ball over the line by line bucks and end runs in the first few minutes of play. Welsh kicked goal and Bellevue sent the spheroid off again. Creighton lost on a fumble, but Bellevue was held for three downs and the story was repeated, Creighton securing 12 points in the first half.

In the second half Bellevue managed to advance for ten yards, when it was again held for downs, and Schupp carried the ball into Bellevue territory with a forty-yard run. A third touchdown was scored, Welsh missing his first goal. By the same tactics Creighton added 6 points more and the day was lost and won.

Tie Game at Hastings.

HASTINGS, Neb., Oct. 6.—(Special.)—The foot ball season was opened in Hastings yesterday afternoon, when Grand Island college and Hastings college elevens met on the gridiron and covered themselves with plenty of dust, but, unfortunately, little glory, as neither team scored and there was a small audience in attendance. There was some good individual playing, but both elevens lacked team work and coaching. However, there is plenty of good material in the eleven, which promises to be brought out by the time the season is well under way. The lineup follows:

Hastings.	Position.	Gr. Island.
Burnett	center	Hodge
Ingalsbee	right guard	Frisch
Hortigan	right tackle	George
Michelmore	right end	Abbott
Parrott	left guard	Mahood
Huntgreen	left tackle	Johnson
Phillips	left end	Kibler
Thompson	quarterback	Davis
Osborne	right halfback	Rouse
Hawkins	left halfback	Colvin
Jones	fullback	Davis

Close Game at Hebron.

HEBRON, Neb., Oct. 6.—(Special.)—The Hebron High school foot ball team gave the Crete eleven a very warmly contested game this afternoon, defeating them by a score of 6 to 0. Hebron, in spite of having their best man ruled out, put up a fine game, outplaying their opponents at every turn. Johnson made a fifty-yard run around Crete's right end and scored the only touchdown.

Chicago Varsity Wins.

CHICAGO, Oct. 6.—The eleven of Chicago university defeated that of Purdue university at foot ball this afternoon 17 to 5. The score for the first half was: Chicago, 11; Purdue, 5. Second half: Chicago, 6; Purdue, 0. Chicago made the first touchdown inside of the first six minutes of play, but failed to kick goal.

Close Fight Over Pigskin.

FORT DODGE, Ia., Oct. 6.—(Special Telegram.)—The foot ball season opened here today by a close and interesting contest between the Humboldt High school eleven and the Fort Dodge High school. The game was witnessed by a large crowd. The home team won by a score of 11 to 6.

Foot Ball Results in Brief.

At Ann Arbor—University of Michigan, 11; Kalamazoo college, 0.

At Minneapolis—University of Minnesota, 27; Iowa Agricultural college (Ames), 0.

At Madison, Wis.—University of Wisconsin, 5; Physicians and Surgeons, 0.

At Champaign, Ill.—Illinois, 21; Illinois Wesleyan, 0.

At South Bend, Ind.—Notre Dame, 72; Englewood High school, 0.

At Cambridge, Mass.—Harvard, 12; Bowdoin college, 0.

At New Haven—Yale, 30; Tufts, 0.

At New York—Columbia, 12; Wesleyan, 0.

At West Point, N. Y.—Pennsylvania State college, 6; Military academy, 0.

At Iowa City, Ia.—University of Iowa, 68; State Normal school, 6.

At Sioux City, Ia.—Buena Vista, 11; University of South Dakota, 0.

At Lincoln, Neb.—University of Nebraska, 6; Alumni, 0.

At Columbus, O.—Ohio State university, 2; Ohio university (Athens), 0. Ohio Medical university, 24; Whittenberg, 0.

At Bloomington, Ind.—Indiana university, 18; Earlham, 0.

At Philadelphia—University of Pennsylvania, 4; Haverford college, 0.

NO TRICK FOR CONTRALTO

Speedy Omaha Mare Captures Lexington Classic in Straight Heats.

EDITH W ADDS FAST PACE TO HER CREDIT

Lucille, Handled by Her Owner, Mr. Billings, Makes New World's Record for Trotter to Wagon, Driven by Amateur.

LEXINGTON, Ky., Oct. 6.—The track was in fine shape and very fast this afternoon. Lucille, the fast road mare owned by C. K. G. Billings of Chicago, went to beat her record of 2:09¼ to wagon, and finished the mile in 2:07 flat. Time by quarters: 0:32¼, 1:03¼, 1:35½, 2:07. This secured a new mark for the mare and the world's trotting record to wagon driven by an amateur.

Edith W was a big favorite for the 2:06 pace over The Maid, Choral and Flirt and was heavily backed. The first heat went to Flirt, who went fast in the stretch after trailing in third place to the three-quarters. Flirt broke at the half in the second heat and finished last, The Maid winning from Miss Edith. The Maid broke badly at the quarter in the third heat and finished last, the heat easily going to Miss Edith, the favorite at the start. Miss Edith was never headed in the fourth heat and won easily from Flirt. The Maid broke badly at the five-eighths and was distanced. The fifth heat was an easy thing for Edith W., who got the best of the start and led all the way, finishing two lengths in front of Flirt.

The Johnson stake was won easily in straight heats by the fast mare Contralto, who was never in trouble. She was the favorite at $40 while the others were $25 each. Bay Star made a poor showing and got only second money. The race was without much interest and the time was slow for the class of horses starting.

The 2:28 trot was featureless with the exception that the judges thought that the drivers of Fred G and Hamwold were not trying to win and changed drivers in the third heat. This did no good, however, for Ozanan, from the Walnut Hill farm, won easily in straight heats, making the fourth winning race for the farm this week. Summaries:

The Johnston, 2:24 trotters, purse $2,000:

Contralto, ch. m., by The Conqueror (McCoy)	1	1	1	
Bay Star, b. m. (Kinney)	3	2	2	
Joe Watts, ch. g. (Young)	2	3	3	
Single G, ch. g. (Rush)	4	4	4	
Annie Burns, gr. m. (Wilson)				dis

Time: 2:09, 2:10¼, 2:15¾.

2:06 pace, purse $2,000:

Edith W, b. m., by Ben Lomond, gr. (Weidman)	2	2	1	1
Flirt, blk. m. (Renick)	1	4	2	2
Choral, b. m. (Kinney)	3	3	3	3
The Maid, b. m. (Curtis)	4	1	4	dis

Time: 2:07½, 2:09¼, 2:10, 2:13¾, 2:20½.

2:28 trot, purse $500:

Ozanan, br. m. by Axtell (Benyon)	1	1	1	
Fred G, b. g. (Enright and Evans)	2	3	2	
Hamwood, br. g. (Lancaster and Beachy)	3	2	4	
Masconite, b. g. (Hayhurst)	4	6	3	
Hilma, blk. m. (Wilson)	6	4	5	
Gaines, b. h. (Fleming)	4	5	ds	

Time: 2:14¾, 2:16, 2:16¾.

ADDED HORSE DUMPS TALENT

Champion Steeplechase at Morris Park Won by Cad, Quoted at 15 to 1.

NEW YORK, Oct. 6.—The Cad, ridden by his owner, Mr. Smith, won the Champion steeplechase at Morris park today over the trying distance of three miles and a half. This fixture was the feature of the day's racing and it resulted in one of the most stirring struggles of the season. Seven horses faced the starter, The Cad being added at the last minute. It was a coveted stake, for outside of the honor of winning it had an even money value of $9,000, $6,000 of which was subscribed by men interested in steeplechasing. Plato was made a hot favorite at 6 to 5, while The Bachelor was also strongly supported at 2 to 1. The others were all held at 15 to 1. They were sent off on the first break for their long journey and the field, led by Plato, ran closely bunched for two miles. All fenced perfectly and as they passed the grandstand the second time every horse seemed to have an even chance of winning. The crowd showed its appreciation by breaking into applause as they cleared the water jump. Going up the back stretch the last time Mr. Smith, who was always second on The Cad, sent his mount to the front. First one and then another tried to go up, but he came to the last jump a length and a half before Plato. Both cleared the obstacle in safety and an exciting drive to the wire followed, in which Mr. Smith showed his skill, landing his mount a clever winner by a scant half length. Perion closed fast and was third, four lengths behind Plato. The others straggled in, not a single fall having occurred to mar the race.

Game little Bellario won the Nursery handicap. He made most of the running and won ridden out by a length from Water Color, who beat Beau Galant a head for the place. Beau Gallant was closing like a whirlwind and but for some interference might have repeated his victory in the Matron stakes. He ran in the colors of Senator P. H. McCaren, who bought him just before the race.

Oneck Queen, an outsider, won the Hunter handicap, beating the favorite, Killashandra, by three-quarters of a length. Summaries:

First race, seven furlongs: Rush, 112 (Odom), 9 to 5, won; Godfrey, 112 (O'Connor), 15 to 1 and 3 to 5, second; Joe Frey, 102 (T. Burns), 9 to 2, third. Time: 1:26¾. Firearm also ran.

Second race, Hunter handicap, one mile: Oneck Queen, 103 (McCue), 8 to 1, won; Killashandra, 106 (Turner), even and 2 to 5, second; Kamara, 118 (Bullman), 7 to 2, third. Time: 1:46¾. Iroquois Belle, Belief, Lexington, Star Chimes and Lady Elite also ran.

Third race, Nursery handicap, Eclipse course, six furlongs: Bellario, 123 (Henry), 7 to 2, won; Water Color, 115 (Littlefield), 7 to 1 and 5 to 2, second; Beau Gallant, 129 (Bullman), 4 to 1, third. Time: 1:18¾. Silverdale, Alard Scheck, Far Rockaway, Handwork, Beau Ormonde, Smile, Bedeck and King Lief also ran.

Fourth race, Champion steeplechase, three and one-half miles: The Cad, 151 (Smith), 15 to 1, won; Plato, 154 (Veitch), 6 to 5, second; Perion, 160 (Maraz), 15 to 1, third. Time: 7:12. Sir Hubert, The Bachelor, Old Tank and Tillion also ran.

Fifth race, six furlongs, selling: Rolling Boer, 110 (Williams), 5 to 2, won; Himself, 106 (O'Connor), 8 to 1 and 3 to 1, second; Billionaire, 107 (Bullman), 8 to 1, third. Time: 1:11¾. Cherished, Glade Run, Snark, Moor, Animosity, Kid and Inshot also ran.

Sixth race, one mile: Kinnikinnic, 110 (McCue), 3 to 1, won; Dujoro, 103 (Henry), 9 to 2 and 2 to 5, second; The Amazon, 109 (Shaw), 7 to 2, third. Time: 1:46¾. Handcuff, Greenock, King Barleycorn and Pink Coat also ran.

GOOD THING WENT WRONG

Guilana at Hawthorne Finishes Last After Being Heavily Played.

CHICAGO, Oct. 6.—Hawthorne's closing day saw one of the heaviest plays on a long shot that has occurred on a race course this year, and it ran last. The "good thing" was Guilana. She got off last and lost ground all the way around. The winner proved to be Rosa Diah, who spread-eagled her field all the way and won easily. Jim Gore II, the favorite, got the place.

Headwater, Sly and The Rush made a good race in the fourth event at six furlongs, and finished in the order named in the fast time of 1:14¾. Weather clear and track fast. Summary:

First race, six furlongs: Silurian, 109 (Buchanan), 3 to 2, won; Blink, 108 (Dupee), 5 to 1, second; Fancywood, 109 (J. Martin), 10 to 1, third. Time: 1:14. Handyman, Bowen, Barbara M, Robert Waddell and Alex Pearson also ran.

Second race, six furlongs: Rosa Diah, 99 (Devin), 6 to 1, won; Jim Gore II, 109 (J. Boland), 18 to 5, second; Maclaren, 107 (Buchanan), 8 to 1, third. Time: 1:14¾. Dagmar, Loyaletta, Brown Vail, Lamity, Village Pride, Frank Vogel, Pauline J, Egalite and Juliana also ran.

Third race, steeplechase, full course: Coronatus, 142 (T. Murphy), 7 to 1, won; Mr. Dunlap, 134 (Moxley), 3 to 1, second; What Next, 135 (Eggleston), 15 to 1, third. Time: 4:30¾. Last Fellow and Sallust also ran. Donation fell. Rider fell off Salust.

Fourth race, six furlongs: Headwater, 109 (Dupee), 10 to 1, won; Sly, 106 (Buchanan), 2 to 1, second; The Rush, 108 (Devin), 5 to 1, third. Time: 1:14¾. Highland Lad, Georgie and Prejudice also ran.

Fifth race, one mile and a sixteenth: Brigade, 107 (Buchanan), 4 to 1, won; Chappaqua, 101 (Harshburger), 12 to 1, second; Found, 107 (Devin), 11 to 2, third. Time: 1:47¾. The Lady, Ebernart, Procurer, Knight Bannoet and Van Hoorebeke also ran.

Sixth race, one mile and a quarter: Clay Poynter, 106 (Boland), 8 to 1, won; Keonig, 101 (Tally), 7 to 5, second; Molo, 107 (McDermott), 13 to 10, third. Time: 2:08. The Deth, Senator Thompson, Admetus and Hold Up also ran.

LEDFORD IN DRIVING FINISH

In Last Event at Kinloch Park Loving Cup Makes Gallant But Futile Effort to Win.

ST. LOUIS, Oct. 6.—Public choices had the call at Kinloch park this afternoon, four favorites and two heavily-backed second choices finishing first. The feature was the finish in the last event between Ida Ledford and Loving Cup, Ledford winning by a nose under Dominick's determined riding. Dominick rode three winners and placed another mount inside the money. Weather fine, attendance good and track lightning fast. Summaries:

First race, seven furlongs, selling: St. Wood, 112 (Dominick), 4 to 1, won; Imp Brookwood, 109 (Coburn), 4 to 1, third. Time: 1:29. Stuttgart, Good Night, Brighite B, Sylvian, On Hand, Miss Loretta, Thiers and Belle Simpson also ran.

Second race, six furlongs, purse, 2-year-olds: Omdurman, 109 (Bassinger), 6 to 5, won; Tony Lepping, 109 (Coburn), 5 to 2, second; Merriman, 103 (Dominick), 5 to 2, third. Time: 1:14. Julietta B, Mayma Louise and Apponia also ran.

Third race, five and one-half furlongs, purse: Frank Bell, 111 (Coburn), 1 to 2, won; Gold Or, 109 (Weddersrand), 3 to 2, second; Felix Bard, 106 (D. Shaw), 30 to 1, third. Time: 1:07. Patractus also ran.

Fourth race, one mile and a quarter, over five hurdles: Eva Noe, 130 (Porter), 2 to 1, won; Imp Loiterer, 129 (Stack), 5 to 1, second; Willie Price, 126 (Butler), 75 to 1, third. Time: 2:20¾. Guess Again, Jack Hayes, Our Climate and Yaruba also ran. Titus' horse fell off at first jump. Negligence stopped at last hurdle.

Fifth race, six and one-half furlongs, purse: Tapon, 105 (Dominick), 1 to 2, won; Hungarian, 104 (Coburn), 15 to 1, second; Master Mariner, 107 (Bassinger), 5 to 1, third. Time: 1:19½. Miss Mae Day also ran.

Sixth race, one mile, selling: Ida Ledford, 100 (Dominick), 3 to 1, won; Loving Cup, 109 (G. Matthews), even, second; Medileaome, 101 (Coburn), 4 to 1, third. Time: 1:41. Jim W, Jimp and Arthur Behan also ran.

New Record for Trotting Stallions.

CLEVELAND, Oct. 6.—At the Glenville track Crescens made a new world's record for trotting stallions by going a mile in 2:01, which beats his own previous record by three-quarters of a second. Crescens covered the mile without a slip, his time by quarters being: 0:31¼, 1:01½, 1:33, 2:01.

J. A. KERVAN
MERCHANT TAILOR.
Ladies' and Gentlemen's High-Class Tailoring at Moderate Prices.
TEL. 805. 422 SO. 15TH ST

ACTS LIKE TRUE SPORTSMAN

Cornelius Vanderbilt, Finding that He Has Violated Yachting Rules, Returns Certain Prizes.

NEW YORK, Oct. 6.—Cornelius Vanderbilt has just made public the following letter, which he has written to the regatta committees of the clubs under whose auspices he has raced during the last season. In the letter he voluntarily refuses to accept the various prizes won by the Rainbow and gives his reasons:

"The owners of the four so-called seventy-footers entered into an agreement which governed certain of the races between them during the last summer. It was my general understanding of this agreement that it gave the right to any one of the yachts, at its own option, to add ballast for the purpose of bringing its water line length up to that of the longest yacht, and for this purpose I took in additional ballast on board the Rainbow at different times.

"My attention has just been called to the fact that I had no right to take on additional ballast in any case after the yacht had once been measured, without notifying the authorities under whose auspices the races were conducted or procuring an official remeasurement. It had never occurred to me that I was obliged to comply with this condition, but I hasten to say that I think my yacht was subject to disqualification for taking on additional ballast without official remeasurement, and that it was not entitled to any prizes under these circumstances.

"I deeply regret that I should have been guilty of such a blunder, but will say the blunder was committed thoughtlessly. I cannot, of course, consent to accept any prize, which was won by my yacht in violation of the rules, however unwittingly such violation occurred. I beg, therefore, to say that I must decline to accept the prize offered by your club, which otherwise I would have been entitled to.

"I shall at once notify the other owners of these facts and shall at the same time write to the various committees in the other races in which I have sailed and inform them of my errors and how it came to be made.

"At the same time I shall return all prizes I have received and refuse to accept the ones not yet delivered. Respectfully yours,

"CORNELIUS VANDERBILT.

"New York, October 5."

His Injuries Prove Fatal.

PHILADELPHIA, Oct. 6.—Steve Flanagan, the pugilist who collapsed last night at Industrial hall during a fight with Jimmy Devine, died at the hospital tonight. He did not regain consciousness since the time of his collapse.

IF YOU ARE LOOKING FOR

FURNITURE

A call at our store will convince you that we are better than ever prepared to supply your every want.

Our Display Rooms

Are crowded with the latest of the 1900 designs. We have made especial efforts to provide the best the markets afford to fit all size purses.

We Guarantee:

THE STYLE—Every piece the work of the most successful designers in the country. Many exclusive patterns.

THE QUALITY—The finish, the setting up and selected woods used tells the whole story. No shoddy goods.

THE PRICE—Purchasing in large quantities makes it possible for us to offer goods at extremely low prices.

Call and see us.
We are sure to please you.

Dewey & Stone Furniture Co.
1115-1117 Farnam St.

Mr Frederick Hatter—
says: "Our stock is now complete—the famous Dunlap and Stetson never came in such a variety of styles and colors as the new fall and winter styles we are showing this season—a style peculiar to themselves—a style so pronounced that you are always able to pick them out whenever you see them—and they are as usual the originals for hat styles—they are apt to be imitated, but not equaled—the young men in particular will be interested in the showing of this season's styles—Our hat for $3.00 is the popular one, it is the biggest bargain in town.

FREDERICK.
The Hatter,
The Leading Hat Man of the West.
120 SOUTH FIFTEENTH ST.

New Pianos at Your Prices—
Hospe's six bargains for this week—$250 upright piano in handsome walnut case, fully warranted, for $138—$275, full sized oak upright piano, beautiful tone, for $172—$300 piano in double veneered walnut case, handsomely carved, for $188—$325 oak piano, full size, latest design, for $197—$350 piano in handsome Hungarian walnut case, fine tone, standard make, for $215—$375 mahogany piano, standard make, for $235—Also many secondhand pianos from $40 up—Ask to see the "Apollo," self-playing piano attachment.

A. HOSPE,
Music and Art. 1513 Douglas.

Dat's de Way I Looked
When I fell in Manawa last summer—but it's a lucky ting fur my boss dat I got out—cause he wouldn't a had no one to write ads fur him—a-telling de Bee readers about dat easy plan o' his'n sellin' stoves—you see, he don't axt you to pay all down when you buy a stove—but only some—an' de balance you pay on easy payments—and say, but he's got stoves galore—Favorite Base Burners for $19.80—good oak stoves for $4.98—Favorite Steel Ranges for $29.80—good cook stoves for $11.90—and so on—but I ain't got de space to say more—you jist see him.

A. C. Raymer
1514 Farnam St.,

Look for the Tag, $3—
Have you ever seen our $3 welt for women?—Think of it, a genuine welt for $3—the shoe sole that gives the most comfort—and such a splendid shoe for fall and winter wear—This season of the year demands a sole of reasonable thickness—A welt is the only sole that can give it and at the same time give that easy fitting flexibility of a turn sole—We have ten different styles in these $3 welts and we know we can please you in fit, style and wear.

Drexel Shoe Co.,
Omaha's Up-to-date Shoe House.
1419 FARNAM STREET.

$100.00
will buy the best Ladies' Watch in Copley's stock—it is also the smallest—about the size of a 25-cent piece—a fine full jeweled Waltham movement—plain satin 14kt. solid gold case, set with diamonds in the shape of a Fleur de Lis, or Crescent. This watch though tiny, is an absolutely accurate time piece. A handsome Fleur de Lis Pin set with diamonds to match, for $45. Would this make a nice bridal present or Christmas present? You are invited to call and see these watches.

HENRY COPLEY,
Wares of Gold and Silver.
215 S 16th St., Paxton Block

Eyes are Accommodating
They'll see—maybe quite well, through a pair of glasses you pick from a basket—but nature beats a sheriff in forcing a collection of her debts—and fitting one's self to glasses is risky—terribly risky—the assurance that we give you of furnishing the proper glasses places you beyond all risk—Free eye examination.
THE ALOE & PENFOLD CO.,
Leading Scientific Opticians.
1408 Farnam. OMAHA.
OPPOSITE PAXTON HOTEL.

From a Lover—
A lover's most affectionate weapon is candy—pure, wholesome candy—sent regularly to the adored one—all women love candy—it's symbolic of their nature—sweetness itself—but don't risk your happiness by getting it any place but here—there may be other candy just as good as ours—but, then, you can't be sure of it, and here you may—not a woman on earth but what enjoys a box of our delicious chocolate bon bons.

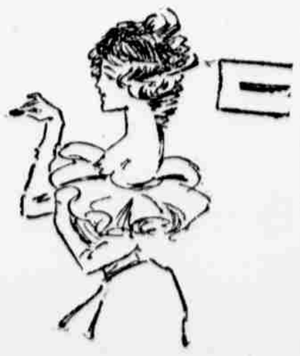

W. S. Balduff.
1520 Farnam St.