WAIT UNTIL TWELFTH HOUR

Webster's Fuglemen Try to Disfranchise Voters in Three Wards.

FILE PETITION WITH JUDGE BAXTER

Waited Until Balloting Began Before Making Any Objection, Although They Had One Day in Which to Act.

At the twelfth hour, when the voters of the city had already begun to deposit their ballots, the Webster forces attempted to render worthless votes which had been cast in good faith in the Second, Third and Seventh wards. Their complaint was addressed to Judge Baxter and an injunction was sought against the use of the official ballots. Furthermore, the court was asked to throw out the ballots already cast by citizens opposed to Webster's candidacy. The petition was filed at 11:50 a. m., ten minutes before the polls opened, and the defendants were given twenty minutes by Judge Baxter in which to prepare an answer.

The ballots were ready for distribution yesterday and although full knowledge of their form was in possession of the plaintiffs for twenty-four hours they preferred to wait until the balloting began before they raised any objection.

The complaint had reference to the form of the ballots, which, the petition alleged, was calculated to mislead the voter and facilitate the election of certain candidates. In the wards mentioned there have been withdrawals from the Webster delegations, leaving them three short in the Second and Third wards and one short in the Seventh ward from the full complement of ten.

The ticket was prepared by the county committee in the form of the state ticket of national electors, as prescribed in No. 18 of the rules. At the top was printed the stereotyped instruction, "Vote for ten delegates." The ten names of the candidates below were joined by a bracket in sets as provided by law and at the side was inscribed a circle bearing, above and below, the words, "Cross in circle votes for ten." This form was observed without variance in all wards excepting the Second, Third and Seventh.

Webster Was Shy on Delegates.

In these wards there were less than ten on the Webster delegations. In view of the fact that the words "Vote for ten" headed the ticket, the committee felt that it would invite confusion to inscribe a circle beside the deficient delegations with the words "Cross in circle votes for seven" or "nine," as the case might be. It therefore left the circle off, giving to those who might wish to vote the ticket the privilege of marking a cross opposite each name. This action was the cause of injury advanced by the plaintiffs.

In support of the petition it was urged that the ballots were prepared in violation of rule 18, which specified that when the candidates did not exceed the number allotted to each ward they might be voted for in one lot. There was no provision, the attorney for the prosecution urged, that the same practice might not be adopted when the number fell short of the allotted portion.

Attorney Connell pointed out that the plaintiffs had sought the wrong remedy. If they believed they were entitled to a circle, he asked, why had they not prayed for one, rather than to petition that all ballots bearing the circle be thrown out and no others issued. "It is now 1 o'clock," added Mr. Connell, "and hundreds of voters have cast their ballots in good faith. The plaintiff asks that these innocent parties be disfranchised."

Attorney Sunderland laid stress upon the confusion which would ensue if the voters were confronted with the words "Vote for ten" at the head of the ticket and the words "Cross in circle votes for seven" or "nine" opposite a delegation.

At the conclusion of the argument Judge Baxter announced that it would be a palpable injustice to disfranchise voters who had innocently cast their ballots. It was his opinion, however, that the tickets should bear more uniformity and he ordered that the circles opposite the full delegations be erased to correspond with those which are incomplete.

The suits were instituted by the following: George B Stryker against the judges and clerk in the Second ward; Louis Burmester against the judges and clerk in the Third ward; Theodore Olsen against the judges and clerk in the Seventh ward.

The wolf in the fable put on sheep's clothing because if he traveled on his own reputation he couldn't accomplish his purpose. Counterfeiters of DeWitt's Witch Hazel Salve couldn't sell their worthless salves on their merits, so they put them in boxes and wrappers like DeWitt's. Look out for them. Take only DeWitt's Witch Hazel Salve. It cures piles and all skin diseases.

Mortality Statistics.

The following deaths and births were reported to the Board of Health for the twenty-four hours ending at noon Friday:

Deaths—Vance A. Larson, aged 1, Douglas; Ross E. Seaver, aged 17, 2471 Harney; Mrs. F. E. Abraham, aged 54, 2028 Pierce.

Births—C. C. Peabody, 2222 Burt, boy; F. A. Pitt, 2623 Franklin, boy; J. J. Mahoney, 1910 South Thirteenth, boy; J. M. Rodis, 1406 South Eleventh, girl; Peter Hornig, 2737 South Ninth, girl; George H. Lynn, 2011 Cass, girl.

A Woman's Face

Tells its own story. A laugh is often a lie on a woman's lips. It belies the pain which is tearing at the nerves. But the eyes have no part in the laugh. Their purple rings speak of suffering. There are lines too about the mouth which only pain can give. Many women look forward to a week of such misery each month. Three months of each year are given up to suffering. It weakens them. It ages them. It robs them of social pleasures and family joys. Can there be any excuse for such women who fail to try Dr. Pierce's Favorite Prescription? It has cured thousands of such sufferers. Cured them perfectly and permanently. It cures ninety-eight out of every hundred who give it a fair and faithful trial. *It's sure to help.* It's almost sure to cure.

"I had falling of internal organs and had to go to bed every month; had irregular monthly periods which would sometimes last ten or twelve days," writes Mrs. Alice L. Holmes, of Coolspring Street, Uniontown, Pa. "Had indigestion so bad that I could not eat anything hardly. Dr. Pierce's Favorite Prescription and 'Golden Medical Discovery' cured me."

Free. Dr. Pierce's Common Sense Medical Adviser is sent free on receipt of stamps to pay expense of mailing *only*. Send 21 one-cent stamps for paper-bound book or 31 stamps for cloth binding to Dr. R. V. Pierce, Buffalo, N. Y.

CENTRAL LABOR UNION MEETS

Another Step Taken Toward the Establishment of the Organization's Own Paper.

At the regular meeting of the Central Labor union last night the report of the committee on the proposed newspaper was received, showing that over 600 persons were pledged as subscribers. A resolution was adopted providing that the union elect a board of directors,—the election being postponed until the next meeting.

The resignations of James E. Ryan, vice president, and J. C. Dingman, sergeant-at-arms, were received, as the former has been nominated for office and the latter has moved to South Omaha. Peter Kiewit was elected to the former office and H. C. Wade elected to the latter.

The boycott on the steamer Jacob Richman was declared off and boycott was established on a certain brand of beer barrels from Cincinnati.

The printing of the by-laws was referred to the press committee with power to act. The bids received were the same, $31.50.

The matter of complaints of the Meat Cutters' union against several markets was referred to the arbitration committee.

It was decided to discontinue the mailing of minutes of the meetings to the affiliated unions.

The barbers' union presented a petition in favor of Sunday closing, which was sent to the local unions.

W. B. Austin was appointed on the law committee, vice Alexander resigned.

New delegates admitted were Ira Patchen from the Barbers' union, H. C. Wade from the Waiters and Harry McVea from the Plumbers.

STRIKE AT SACRED HEART

Workmen Employed on the New Church Building Object to Non-Union Carpenters.

At noon yesterday the workmen employed on the new Sacred Heart church at 2212 Binney street went on a strike and operations on the structure are suspended. The strike is the result of an attempt on the part of the contracting carpenter to work nonunion men on the job.

The contractor has employed no union men until he received this contract and not being able to secure nonunion workmen hired three members of the Carpenters' union. The organization decided that if he was to use union men at one place he must use them at all and on his refusal to employ none but union men the business agent of the carpenters called the workmen from the building. In the morning an attempt was made to resume with nonunion carpenters. The bricklayers, stonecutters and laborers refused to work with the nonunion men and at 1 o'clock all work was suspended.

The cornerstone of the church was to be laid Sunday and the rector has made extensive preparations for the event. The suspension of work threatened to delay the ceremony, but the representatives of the unions instructed the men to clean up the work and put everything in shape for the laying of the cornerstone before they quit work. As a result the stonecutters and laborers worked in the afternoon.

DISCARDS SUICIDE THEORY

Coroner Decides that George M. Wright's Death Was Due to Natural Causes.

Dr. W. R. Lavender, who represented the coroner in the George M. Wright autopsy, has finished the analysis of the stomach and reports that he found no poison. He reports further that the analysis was not altogether satisfactory, as the stomach had been washed out by the attending physicians during treatment and that formaldehyde had been injected into it by the undertaker. This of itself would have precluded the finding of poison, but even had the organ not undergone these processes the finding of morphine in it would still have been highly improbable, as in the twenty hours which elapsed between the time he was discovered unconscious and his death the drug would have been absorbed into the system.

Still, on account of the diseased condition of several of the vital organs, including the heart, kidneys, stomach and left lung, Dr. Lavender concludes that Mr. Wright died a natural death. Dr. J. C. Bishop has signed a death certificate giving heart disease as the cause of death. The funeral will be held from the home, Sherman flats, Sunday afternoon.

ARRESTED IN DES MOINES

Bertha Libeke in the Hands of the Police at Iowa's Capital City.

Bertha Libeke, alias "Fainting Bertha," alias "Chemical Ann," the beautiful drug store blonde who has worried the police of the principal cities of Iowa and Nebraska for several years, is again in trouble, this time in Des Moines. Chief Donahue received a telegram from the chief of police of that city Thursday evening saying he had Bertha in jail, on what charge was not stated. He wanted her Omaha record. Yesterday Chief Donahue wrote out an elaborate biography of the woman, making a feature of her skill as a pickpocket and diamond thief.

For several months Bertha has been in St. Bernard's asylum in Council Bluffs awaiting examination by the insanity board. Monday the board sat in her case and, finding her mind sound, discharged her. She at once crossed the river into Omaha, where she was promptly arrested and hotfooted back into Iowa. This was the last heard of her until Thursday night, when word reached the chief of her trouble in Des Moines.

Lighten the ills of Humanity.

By preventing disease, killing and expelling its germs, Cascarets Candy Cathartic relieve life's miseries. Use them regularly! Druggists, 10c, 25c, 50c.

HYMENEAL.

Madson-Edgecomb.

MISSOURI VALLEY, Ia., Sept. 7.—(Special.)—Last evening in the Presbyterian church of this city Miss Lulu May Edgecomb, daughter of Mr. and Mrs. A. Edgecomb, was united in marriage to Edward W. Madson. Both are well known society people of this place, Mrs. Madson having served as teacher in the public schools. Mr. Madson is a popular Fremont, Elkhorn & Missouri Valley employe. Mr. and Mrs. Madson left last evening for Denver and other western points.

Bollenbach-Cole.

HASTINGS, Neb., Sept. 7.—(Special.)—The marriage of Miss Mabel Cole to Mr. Adolph Bollenbach took place at the bride's home at 11 o'clock yesterday morning. There were guests present from Lincoln, Juniata and this city. The bride is the daughter of General A. V. Cole of this city. The groom edits and publishes the Custer County Republican at Weatherford, Okla.

Savings Institution Fails.

PITTSBURG, Sept. 7.—The Fifth Avenue Savings and Loan association of McKeesport, Pa., is insolvent, and the Mercantile Trust company of this city has been appointed temporary receiver. An alleged discrepancy of $32,000 has been discovered in the accounts of a former secretary, but no proceedings have been instituted.

The cash value of the association is $467,604, and the failure is the largest in the history of building and loan associations in the state. Nearly 1,700 mill workers had deposited all their savings in the concern, expecting to buy homes.

MAYOR MOORES IS INDIGNANT

Charges Made Against Him Through the Fusion Organ Have No Foundation.

CITY EMPLOYES ARE NOT ASSESSED

Would Have Remained Neutral in the Senatorial Contest Had He Not Been Virulently Attacked.

Mayor Moores feels very indignant over the assaults that are being made by the followers of John L. Webster through the columns of the World-Herald and in campaign dodgers, that have been put in circulation in the interest of Webster.

"There is absolutely no truth in the charge that an assessment has been levied upon city employes to help pay the expenses of Mr. Rosewater's campaign," said he. "Not a nickel has been paid by anyone in the employ of the city for this purpose."

"It is not true that I have broken faith with Mr. Webster. Before I started east for my summer vacation six weeks ago it was my intention to remain neutral in the senatorial primary contest. No sooner was my back turned on Omaha than my political enemies, who are Mr. Webster's special friends, concocted a scheme to oust the police commission of which I am chairman by repealing the ordinance under which the commission is acting and to make each city councilman a police commissioner. I am credibly informed that money was offered to members of the council to carry out this plan, which failed only because the plotters could not induce five councilmen to support the move.

"When I got back from my vacation two weeks ago I discovered that Webster's fuglemen had carried on a regular crusade through the wards against my administration and the avowed Webster candidates for the legislature were making a campaign on the issue of ousting the police commission and changing the charter so that my term and that of other city officers would be cut short by eighteen months. This is not merely an open secret, but is talked everywhere in club rooms and public resorts.

"Thursday night Sam Hoff, who is one of Webster's candidates for the legislature, declared that his first step, if elected, would be to do away with the appointive police commission and the next to reach after Frank Moores' scalp. The same kind of talk has been made by John Butler and others of that ilk.

"In the face of these threats I could hardly afford to sit still and remain an indifferent spectator in the fight. I had to take sides against Webster because nearly all of his friends are my avowed enemies. Would not any other man in my place have done the same?"

Where the Credit Belongs.

MILLARD, Neb., Sept. 4.—To the Editor of The Bee: In this morning's World-Herald is a statement about John Farrell, which deviates rather far from the truth. John Farrell was taken in hand by Constable Fritz Shatz of this village last Saturday evening. Schatz telephoned Sunday morning to several places in this state and Iowa to the superintendent of the county poor farm in Omaha. The conveyance from the county farm arrived Sunday afternoon after 4 o'clock in Millard and Fritz Schatz delivered Farrell to the conductor of the train. Fritz Schatz gave the man three meals and kept him safe for two days.

Nothing is known here about Deputy DeCannon's presence in Millard. In honor of the truth, I hope you will give these lines proper publicity.

DR. F. W. EBENER, J. P.

Other Cities Prosecute Milkmen.

Reports which L. K. Huston, city milk inspector, has received from Indianapolis, Chicago and Philadelphia show that these three cities have instituted many suits against milk dealers who used formaldehyde and other preservatives, and that in no case was there a failure to convict. In Philadelphia the city administration has been making a special war against adulterated milk.

PERSONAL PARAGRAPHS.

F. E. Wear of Topeka is in the city.

E. H. Piper of Chicago is in Omaha.

J. E. Jenkins of Schuyler is at the Millard.

B. B. Gregg of St. Paul is at the Merchants.

O. F. Ehlman of St. Louis is at the Murray.

P. A. Yeast of Hyannis is stopping at the Merchants.

F. W. Kingsley of Lincoln is a guest of the Murray.

M. Grant of Fairbury is at the Murray.

Fred Sonnenschein of West Point is at the Millard.

Mrs. W. S. Raker of Gretna, Neb., is at the Merchants.

E. D. Satterlee of Chadron is staying at the Merchants.

John Conway of Grand Island is a patron of the Merchants.

Captain and Mrs. Ralph Platt of Grand Island are at the Iler Grand.

J. W. Keeshan and G. A. Ford of New York are stopping at the Murray.

J. Rush Bronson, the new Orpheum manager, has taken apartments at the Millard.

John F. Stafford, an insurance adjuster from St. Louis, is a patron of the Millard.

John R. Norris of New York is the new clerk at the Paxton, vice Henry Douglas, resigned.

Miss Naomi F. Schenck, stenographer in the office of the city clerk, has gone to Salt Lake, where she will remain for several weeks.

Dr. Victor H. Coffman, who is at Hot Springs, S. D., has written friends that he is slowly recovering from his recent attack of heart trouble.

Nebraskans at the Merchants Friday: Mr. and Mrs. C. A. Robinson of Shelton, E. P. Clements and A. O. Clements of Ord and H. C. Ames of Kimball.

Judge Baxter has returned from a summer outing in New York and the Thousand Islands. He also visited Saratoga during the session of the American Bar association.

R. F. Kloke and William Steufer of West Point, C. C. Caldwell of Lincoln, F. N. Prout of Beatrice and N. P. McDonald of Kearney were state guests at the Iler Grand Friday.

Judge Munger has returned from his hunting trip to the Verdigris valley. He says the birds were few and far between, but two guns bagged twenty in a little more than one day.

LOCAL BREVITIES.

Mrs. F. E. Abrahams, aged 54, died at 2028 Pierce street and the remains were sent to Jefferson, Ia.

Ross E. Seaver, aged 17, died at 2471 Harney street, and his remains were sent to Reedsburg, Wis., for interment.

A. A. Linstrom has been granted a permit for $1,000 worth of repairs on a frame residence at 2945 North Eighteenth street.

The remains of Ralph P. Kelly, who was killed in the railroad yards at Grand Island, were brought to Omaha and interred at Prospect Hill cemetery.

The fall term of the Presbyterian Theological seminary at 46 South Ninth street will open Tuesday, September 18. Dr. Stephen Phelps, professor of homiletics, will deliver an address of welcome to the students.

H. J. Bandy, traveling passenger agent of the Omaha & St. Louis railroad, reports to the police that he was robbed yesterday of $6 in money on his road. The robbery occurred on the Omaha & St. Louis railroad, a few miles east of Council Bluffs.

The union carpenters of the city have filed a protest with the Board of Fire and Police Commissioners against permitting firemen to do repairing and other necessary carpenter work at the fire houses. A similar protest was filed some time ago by the union plumbers and the commissioners ordered that all work of any importance be let to regular plumbers.

Mayor Moores and several members of the council have discussed the trouble that has been caused by the refusal of the Board of Education to pay the building inspector $112 for the permit to construct the new High school building, and it is likely that a resolution exempting the board from paying the fee will be passed by the council at its next meeting.

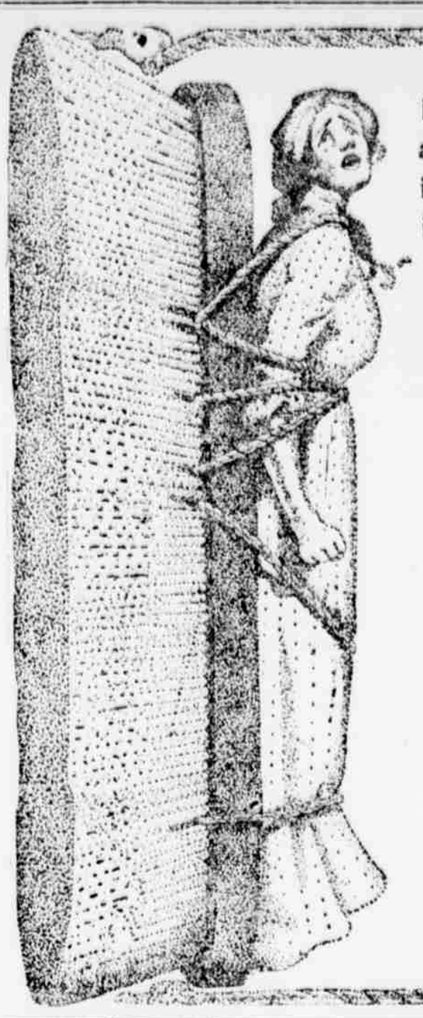

Bound hand and foot to household drudgery, scrubbing and rubbing day in and day out, doing your cleaning in the hard old fashioned way—woman, why do you do it? Break away and use

GOLD DUST

Washing Powder

This famous cleanser has proven the emancipation of thousands of other women—why not yours? Let GOLD DUST do more of the work, you do more of the play. For greatest economy buy our large package.

THE N. K. FAIRBANK COMPANY,

Chicago, St. Louis, New York, Boston, Philadelphia.

South Omaha News.

True to his promises made before election Mayor Kelly is providing the Second ward with fire protection. The committee appointed at Thursday night's meeting of the city council to investigate the two propositions submitted for a fire hall decided yesterday to lease the lot offered by the Omaha Brewing association for three years, with the privilege of renewing the lease for two years more if desired. The rental of this lot at Twentieth and S streets will cost the city at the rate of $25 a year, which is just about what the taxes on the property amount to.

Now that a site is secured the council will go ahead with the erection of a frame fire hall. It is estimated that $1,200 will be sufficient to build a structure sufficient for immediate needs. A hose wagon will cost about $600, a good team $300, hose $300, harness $100, furnishings $100 and incidentals $100, making the total in the neighborhood of $2,300.

In addition to this first expense two men will be employed at salaries of $60 a month each. It was hoped that the funds would be sufficient to place a first-class chemical engine in this house, but the expense forbids at this time. A chemical would undoubtedly be of great value in the Second ward on account of the scarcity in some sections of fire hydrants. The first cost and the cost of maintenance, however, prohibit the expenditure at this time.

Hope is still entertained by the city officials that the corporations will either buy a fire engine outright or else contribute liberally to the purchase of a steamer. If this is done the city will be fairly well provided with fire apparatus and the chances are that insurance rates will then be reduced. Chief Etter has the department well in hand now and the discipline is excellent. He insists that the department is handicapped for lack of a truck, but the low levy allowed for fire purposes prohibits the purchase of any additional apparatus not already spoken for at this time.

Complaints on Electric Lights.

Councilman August Miller notes the fact that the service given by the new Omaha Thomson-Houston Electric Light company is not equal to that formerly supplied by the South Omaha Water Works company. It will be remembered that on August 1 the Omaha company purchased the plant of the local company and since that time has been supplying lights on the contract held by the South Omaha Water Works company. Mr. Miller asserts that the new company is in the habit of shutting off the street arc lights about three-quarters of an hour before sunrise. Night patrolmen will be given instructions to watch the lights on their beats and report each instance where lights are extinguished before the contract time. Complaint is also made that the lights furnished are not up to the power required and this matter will doubtless be investigated by a committee of the council.

Warrant Calls Made.

Treasurer Koutsky made calls yesterday for both city and school warrants. These school warrants will be paid upon demand: No. 5933, $1,500; 5934, $1,000; 6,774, $800; 6,315, $4,000; 6473, $1,500; 6591, $2,000; 6,695, $911. Total, $11,711.

City warrants are called up to and including the registered numbers given: General fund, to No. 670; salary, to No. 570; fire and water, to No. 340; police fund, to No. 470; street repair to No. 226; engineer to No. 70; public light, to No. 109; judgment, to No. 76; water, to No. 37; interest, to No. 88. This call for city warrants will aggregate an expenditure of about $20,000.

Street Crossings Ordered.

Street Commissioner Clark has been ordered to lay crosswalks at the following points: On the east side of Sixteenth street, across Missouri avenue, on the east side of Twenty-second street at O street, on the west side of Twenty-eighth street at O street, at the county road and Washington streets, county road and Jefferson, county road and Madison, county road and Monroe, on alleys between Jefferson and Madison and between Madison and Monroe streets. The crossing at Twenty-third and Q streets was ordered raised.

Magic City Gossip.

Some repairs to the L street viaduct are to be made by the city.

A Norwegian republican club will be organized at Franck's hall tonight.

Miss Edith Carpenter and Miss Florence Smith are attending school at Peru.

The catch basins at the west end of the L street viaduct are to be cleaned.

There is a bad washout reported on Twenty-second street between J and K streets.

Rev. D. W. Moriarty is expected to land at New York tomorrow on his return from Europe.

Thirtieth street between Q and W streets is to be rounded up by the new grading machine.

City Clerk Smigley will at once advertise for bids for the erection of a Second ward fire hall.

Engineer Beal is making an estimate of the cost of a new bridge at Madison street and Railroad avenue.

A number of additional tracks are being laid by the stock yards company for the accommodation of the Omaha Packing company.

Repairs are to be made to the sidewalk on the east side of Twenty-fourth street from U to Washington streets.

The crossing at Nineteenth and S streets will be repaired as soon as the street commissioner can get around to it.

Bids for the laying of permanent sidewalks will be advertised for by the city clerk within the next day or two.

Mrs. Annie McCloud, Twenty-fourth and Q streets, will be notified by the city officials to raise her sidewalk to conform to the grade.

On Sunday afternoon the Merchant Browns of Council Bluffs and the Jetters will cross bats at the grounds, Twenty-eighth and W streets.

The Jetter base ball team and the Springfield's will play a game at the Jetter grounds, Twenty-eighth and W streets, Saturday afternoon at 3 o'clock.

Sidewalk repairs have been ordered on the east side of M street from Missouri avenue to M street and on the north side of I street from Twenty-first to Twenty-second streets.

Councilman Clifton wants the grading machine used on H street between Twenty-third and Twenty-fourth streets and also on G streets between Twenty-third and Twenty-fourth streets.

Bishop McGavick Resigns.

CHICAGO, Sept. 7.—It is reported that the resignation of Bishop Alexander J. McGavick, appointed nearly two years ago to assist Archbishop Feehan, has been forwarded to Rome. Father Muldoon of St. Charles' church, Father Gill of Mount Carmel, and Father M. J. Fitzsimmons, pastor of the Holy Name cathedral, Chicago, are reported to have been recommended to the pope for his successor.

Bishop McGavick is afflicted with a nervous trouble and rather than continue in the capacity of bishop he decided to resign. He is ranked as an auxiliary bishop and his successor, it is said, will be coadjutor with the right of succession to the archdiocese of Chicago.

Lost Child Found in Lake.

ST. LOUIS, Sept. 7.—A special to the Post-Dispatch from St. Joseph, Mo., says: Joseph Fahn's infant son, supposed to have been kidnapped, was found today in Kaiser's lake, seven miles east of the city, and a mile from its father's farm, buried almost to the head in mud and water.

The child had been gone thirty-six hours when it was found and is supposed to have been in the lake nearly all of that time. It was still alive and will recover. It is believed that the child, who was wandering through the woods to the lake and walking in, was unable to extricate itself from the mud and water.

Company Responsible for Deaths.

ST. LOUIS, Sept. 7.—Coroner Lloyd today rendered a verdict finding the Seckner Contracting company responsible for the death of Patrolman John P. Looney and Nicholas Beeman, who were killed several days ago by electric shocks while using the police telephones. The coroner said that he found that the Seckner company's power wire, which had crossed with the telephone line, was improperly placed, causing the death of the officers named. Fourteen other officers who were severely shocked and burned at the same time are recovering.

Carter Will Ask for Writ.

ST. LOUIS, Sept. 7.—The Post-Dispatch today says: Telegraphic advices from Chicago today state that Captain Oberlin M. Carter, now serving a term in the federal prison at Fort Leavenworth for alleged frauds committed while in charge of the harbor work in the bay at Savannah, Ga., will apply to Judge Thayer of the United States circuit, through his attorney, Frank P. Blair of Chicago, for a writ of habeas corpus. The application will be made at the same time Saturday.

Garroted by Insane Woman.

DETROIT, Sept. 7.—Lulu Turbenning, an insane woman, confined in the Wayne county asylum, today garroted another female insane inmate named Rebecca Tierman, causing her instant death. The murderess tore a portion of her clothing into strips and lopped it around her victim's throat, choking her to death almost instantly. The tragedy was discovered by a nurse making her rounds, and the murderess was still pulling the cord when discovered.

Fitzhugh Lee in New York.

NEW YORK, Sept. 7.—The United States transport Rawlins arrived today from Havana. Among the cabin passengers were Brigadier General Fitzhugh Lee, commanding the eastern department of Cuba, and members of his staff. General Lee says he is on leave of absence, on his way home, in Virginia.

Charged with Embezzlement.

YATES CENTER, Kan., Sept. 7.—E. A. Rouzan, a banker, was arrested last night on a charge of embezzlement of $12,000. The arrest was made on a warrant sworn to by County Treasurer J. S. Culver, in behalf of the officers of the Citizens' State bank, of which Rouzan was cashier.

Mothers endorse it, children like it, old folks use it. We refer to One Minute Cough Cure. It will quickly cure all throat and lung troubles.

SCHOOLS.

Northwestern University,

AT EVANSTON and CHICAGO, ILL.,

Comprises College of Liberal Arts, Medical School, Law School, School of Pharmacy, Dental School, Woman's Medical School, School of Music and School of Oratory. Also it conducts an Academy of the highest grade. The Garrett Biblical Institute is located on the College Campus. College Year begins September 25th. For information, address,

THE REGISTRAR, - Evanston, Ill.

Western Military Academy, Upper Alton, Ill.

Established reputation. Limited number. Thoroughly equipped. Excellent location. Convenient to St. Louis. Owned and managed by teachers of long experience, who take personal charge of the cadets and assume personal responsibility for their correct instruction. Ask for circular. GEO. S. EATON, Secretary.

Hot Weather Offices.

Anyone who has a west front office these days, or an office in a ramshackle building, ought not to be in the same fix next summer. Dirt, too, seems more offensive in hot weather.

THE BEE BUILDING

is cool, clean and well ventilated. There is always a draft, the walls are thick, the air is pur eand kept constantly moist by the fountain in the court. This is the place to be in summer.

R. C. PETERS & CO.,

Rental Agents, . . . Ground Floor, Bee Building.

SCHOOLS.

BLEES MILITARY ACADEMY

220 BLEES PLACE, MACON, MO.

MAIN BUILDING—224 X 88 FEET, 4 STORIES, ABSOLUTELY FIRE PROOF.
GROUNDS—700 ACRES CAMPUS PROPER, 143 ACRES.
GYMNASIUM WITH LARGE SWIMMING POOL TWO LARGE LAKES.
NO EXTRA CHARGE FOR CAVALRY AND ARTILLERY DRILL.
NO EXTRA CHARGE FOR MECHANICAL DRAWING, LABORATORY WORK, COMMERCIAL BRANCHES, SPANISH, FRENCH AND GERMAN.
NO EXTRA CHARGE FOR MEDICAL ATTENDANCE AND MEDICINE.
ATTENDANCE—110 BOYS OF GOOD CHARACTER.
FACULTY—17 COLLEGE TRAINED MEN OF EXPERIENCE.

FALL TERM BEGINS, 12 SEPTEMBER, 1900.

MISSOURI MILITARY ACADEMY

Fine new buildings, modern; practically fireproof. 100 acres. Fishing, hunting, swimming, boating. Faculty of specialists—MEN, not boys—alumni of twelve leading military schools and universities; educators of national reputation. Address YANCEY & FONVILLE, Mexico, Mo.

The new barracks are completed. Now ready for use. School opens Sept. 20th.

Wentworth Military Academy Oldest and largest military school in Central West. Government supervision. State commissions to graduates. Preparation for Universities and National Academies. COL. SANDFORD SELLERS, M. A., Supt., LEXINGTON, MO.

"WHERE DIRT GATHERS, WASTE RULES."
GREAT SAVING RESULTS FROM THE USE OF

SAPOLIO

MANHOOD RESTORED "CUPIDENE" This great Vegetable Vitalizer, the prescription of a famous French physician, will quickly cure you of all nervous or disease of the generative organs, such as Lost Manhood, Insomnia, Pains in the Back, Seminal Emissions, Nervous Debility, Pimples, Dullness to Hurry, Exhausting Drains, Varicocele and Constipation. Prevents all losses by day or night. Prevents premature discharge, which if not checked leads to Spermatorrhoea and all the horrors of impotency. CUPIDENE strengthens the Liver, the Kidneys and the urinary organs of all impurities. CUPIDENE strengthens and restores small weak organs.

Thousands sufferers are now cured by Doctors in because 90 per cent are troubled with Prostatitis. CUPIDENE is the only known remedy to cure without an operation. 5000 testimonials. A written guarantee given and money returned if it does not effect a permanent cure. $1.00 a box, 6 for $5.00, by mail. Send for pamphlet, advice and testimonials.

Address PAYOL MEDICINE CO., P. O. Box 2075, San Francisco, Cal.

FOR SALE BY MYERS-DILLON DRUG CO., 16TH AND FARNAM.

Office Over 215 South 14th Street.

$500 A MONTH.

DR. McCREW SPECIALIST

Treats all Forms of DISEASES AND DISORDERS OF MEN ONLY

25 Years's Experience
14 Years in Omaha

Dr. McCrew at 30.

VARICOCELE cured quickly without cutting or pain.

SYPHILIS in all stages cured permanently and for life. Stricture, Hydrocele, LOSS OF MANHOOD, Night Losses, Nervous Debility, Bladder, Kidneys, Gonorrhoea, Gleet.

CURES GUARANTEED
CHARGES LOW.

Electricity and Medical Treatment combined. TREATMENT BY MAIL. Consultation free.

Hours 8 to 8 p. m. Sunday, 9 to 12. P. O. Box 766. Office over 215 South 14th street, between Farnam and Douglas streets, Omaha, Neb.

HAVE YOU EVER GIVEN A FAIR TRIAL TO....

"Krug Cabinet"

If not, you have missed a good thing. This exquisite malt beverage stands on a unique basis. It sells itself. Its fame and reputation is the envy of many. The palate the beneficial results achieved "within" the inner man are the only and real judges of its merits. Approved of by them, it triumphantly enters innumerable households. Where Cabinet enters, doctors and drug bills exit.

BREWED BY
FRED KRUG BREWING CO.,
Phone 420. OMAHA, NEB.