SEE THE GRAND, MAGNIFICENT ELECTRIC ILLUMINATION IN HONOR OF OUR FALL OPENING.

OPENING SALE OF ALL THAT'S NEW AND GOOD IN SHOES

FOR MEN AND WOMEN, BOYS AND GIRLS' AND LITTLE CHILDREN.

BOSTON STORE

OMAHA
J.L. BRANDEIS & SONS.
16th & DOUGLAS.

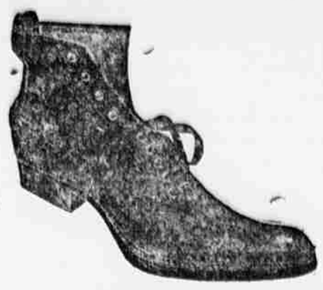

Always a little ahead of the season in style, and always selling the very best makes of shoes, our opening sale today will show everything that's new and desirable in footwear.

AT PRICES WHICH ARE IMPOSSIBLE TO ANY OTHER HOUSE IN THE WEST.

IN OTHER WORDS WE SELL YOU A BETTER SHOE FOR THE MONEY THAN ANY ONE ELSE.

In addition to our regular line of shoes, the specialties we control in Omaha, such as the Dr. Reed's Cushion Shoes for men, the Queen Quality $3 shoe for Women, the Julia Marlowe Shoe for Women, the Phit-Easi Shoe for Women. We place on sale today, complete lines of the

Florsheim Men's Shoes, made to retail for $6 pair our opening price, is FOUR ($4.00) DOLLARS.

THE "BOSTON EASE" $5 SHOE for Men's wear we sell at $3 FOR THE DRILL LINED SHOE, and $3.50 for the Shoe THAT'S LINED ALL THROUGH WITH Leather

Dr. Reed's $5 and $6 Cushion Insole Shoes in blacks and tans in all the different weights of soles we sell at FOUR ($4.00) DOLLARS

The Racine Shoe Co's $3 and $4 Shoes for men, in all the new winter styles we sell at $1.98 and $2.50

And the Regular $1.75 and $2.50 Men's Shoes we sell at $1.39 and $1.59 Pair. Men's $5 Patent Leathers for $3 and $3.50

CUSHION SHOE.

The New Mannish Shoe for Women

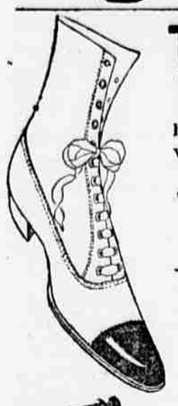

The New Mannish Shoe for women's wear—in patent enamel—with heavy soles—he very swell shoe for street—made to retail for six dollars a pair—we sell at $4.00

The same style, but in the very highest grade of Box Calf—also made to retail at six dollars—we sell at $4.00

The New Round Toe Welt Sole FOR WOMEN'S WEAR

—in all the different degrees of broadness—with plain kid or patent leather tips—

We Sell at $2.50, $3.00 and $3.50 which were made to retail for $3.50, $4 and $5.

THE NEW DRESS SHOE WITH LOUIS XV HEEL

either with fine black cloth topping or all kid top, is made to retail at five and six dollars a pair—go in our opening sale at $3.50

Fine Hand Turned Sole Shoes for Dress Wear

in plain kid toppings or fancy silk and cloth vesting tops in black and tans—made to retail for up to $5.00 a pair—go at $3.00

GOOD SHOES FOR EVERY DAY WEAR in all kid and vesting tops—worth up to $3.50 and $4.00

Go at $1.39 $1.59 $1.98 $2.50

Fancy Slippers, Oxford Ties and Sandals

Our opening of ladies' ball room slippers, evening slippers, dress slippers, house slippers, oxford ties and strap sandals of every kind shows everything that will be worn this season. We have them in every width, every size and every color. Prices from $1.00, $1.50, $2.00, $2.50, $3.00, $4.00 and $5.00, and we make them to order for up to $15.00 a pair.

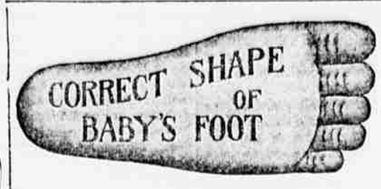

THE NEW FOOT FORM SHOES for INFANTS and CHILDREN

We are introducing the new perfect foot-shape shoe for children and recommend them highly. The lines of the sole are true to nature, and while different from the ordinary style, the shoes are very sightly and very stylish, and the prices are right.

Footform Shoes for infants—size 1 to 5—	Footform Shoes for children—size 5 to 8—	Footform Shoes for children—size 8½ to 11—	Footform Shoes for misses—size 11½ to 2—
85c	$1.35	$1.39	$1.59

SPECIAL SALE INFANTS' COIN TOE SHOES

—hand turn—button or lace—

Size 1 to 5—worth a dollar—go at ..... 59c | Size 5 to 8—worth $1.50—go at 75c

LITTLE MEN'S SHOES

In addition to the regular new fall line of boys' and youth's shoes, we offer for the opening 500 pair

SAMPLE SHOES

worth up to $3.00 a pair, at

$1.25 $1.50

Specials in the Basement

Women's serge house slippers, 25c.
Child's $100 tan shoes, 69c.
Woman's serge congress shoes, 59c.
Ladies' leather house slippers, 49c.
Infants' hand sewed button kid shoes, 39c.
Child's hand sewed kid—button and lace, shoes 5 to 8, 59c
Boys' $1.50 bicycle shoes, 59c.
Small sizes, ladies' $2.00 and $3.00 shoes, 59c.
Men's velvet embroidered slippers, 59c.
Little gents' $1.50 calf shoes, 98c.
Men's $2.50 tan heavy welt double sole shoes, $1.29.
Ladies' fine $3.00 tan lace shoes, $1.39.
Ladies' $2.00 Oxford ties, 79c.
Misses' nice Dongola shoes, 89c.

1000 Pair Ladies' Black Overgaiters

The fifty cent kind—go at 19c

Infants' Fancy Colored 39c Kid Moccasins go at 9c

WATER SPORTS ON LAGOON

Feats of High Diving Attract Very Large Crowds on Tuesday.

CAPTAIN SORCHO BLOWS UP THE MAINE

Margaret Johnson Exemplifies Monte Cristo's Resurrection at Sea—Alfreno Delights Spectators with Rope Walking Feats.

ODD FELLOWS AND DAUGHTERS OF REBEKAH DAY.

10:00 a. m.—Adelmann's Omaha band—Parade through the city.
2:30 p. m.—Bellstedt's Concert Band—Auditorium.
4:00 p. m.—Sioux Indian Dog Feast and Dance—Indian Village, Bluff tract.
6:00 p. m.—Alfreno, champion high wire walker of the world, across Lagoon.
7:00 p. m.—Adelmann's Omaha Band—Colonial building.
8:00 p. m.—Odd Fellows and Daughters of Rebekah reception, with Adelmann's Omaha Band—Fraternity building.
9:00 p. m.—Alfreno, champion high wire walker of the world, across Lagoon.

The attendance at the Exposition Tuesday was larger than for some time, and most of the people on the grounds were from out of town. The big list of attractions was attended by good crowds all day. It was Western Illinois day and a contingent of people from the Sucker state were present to see the great white city.

The carnival of aquatic sports at 3:30 drew very large and enthusiastic assemblages. There were swimming contests, high diving and other attractions that seemed to please the throngs immensely. The diving from a pole sixty feet in height in the middle of the Lagoon caused a sensation. The divers did some daring work from the pole and obtained thunderous applause for their feats. Matthew Gay dived backwards from the pole and struck the water head foremost. Several other high dives were made by the men.

Mrs. Margaret Johnson gave an exhibition of fancy swimming and brought her act to a close with a wonderful performance. She was placed in the burial sack, such as is used at sea, weights were put at her head and feet, and she was shoved overboard into the lake. In just forty-five seconds she came to the surface with a glittering knife held above her head, like the hero in Monte Cristo. This feat pleased the crowd greatly and was given great applause. In the swimming contest between Gay, Johnson and Bernard the first named won first money and Johnson second.

To bring the carnival to a close a model of the battleship Maine was blown up with submarine mines of dynamite. The sight was a beautiful one, for no sooner was the explosive touched off than there was a fearful report and the ship was blown into a thousand pieces with a roar that shook the buildings. The shock threw the water into the air for many feet and made an inspiring spectacle.

The high rope walking by Alfreno also attracted the crowds after the carnival. He did some daring feats that brought out much applause. He walked the rope at first in a street suit with a small stove upon his back. He sat down when he reached the center of the lagoon and cooked his dinner and ate it while balancing himself at the same time. Later he removed his street clothing while on the wire and walked blindfolded across the space.

One of the most perilous feats was that of standing on his head on the rope. In the evening he gave a fine exhibition of fireworks on the rope and performed seemingly impossible feats of balancing in mid-air.

"Santiago" Successfully Repeated.

Kelly and Bellstedt's big spectacle, "Santiago," was produced Tuesday night on the Plaza, with Bellstedt's band as the background and other musical organizations, soldiers, dancing girls and a big army of other actors. The second presentation of the extravaganza was smoother than the first, for the reason that the actors knew better what to do and how to do it.

The music furnished by the band is a big part of the show and it was appropriate and in good taste from the beginning until the end. The Castilian scene in the opening was especially beautiful, with the graceful dancers in their picturesque costumes. The marching soldiery made a brave showing and the sunset gun and the lowering of the flag to the strains of the "Star-Spangled Banner" was an impressive sight, dramatic in its entirety.

The music ranged from plaintive songs of the fireside to the rattle of drums and the roar of horns loud enough to deafen the auditors. There were veterans and young soldiers of the late war and still younger men in the gray of the High school cadets, all marching with military precision. The Indians gave a touch of wildness and picturesqueness to the scene and in the grand finale, where all were arranged under the glare of red lights, with a pyrotechnic display up over the great shell, the sight was an inspiring one. The battle was most realistic, with its rip and roar of electric cannons and its smoke and smell of burning powder.

RUNNING RACES DRAW WELL.

Four Heats Are Pulled Off in Good Style.

The races in the afternoon were very largely attended, but would have been more so had not an attempt been made to charge 10 cents for seats on any place on the bleachers. Heretofore admission has been charged for seats in the covered part, but ropes were put up Tuesday and all seats were sold. Several hundred people came to the race course and went away again when they found out what was going on. The executive committee called a halt to the proceedings and the people then flocked to the races.

The card consisted of four good, brisk running races. The first was for seven-eighths of a mile for a purse of $75. There were seven starters. Belle Corsica won first money, Bill Powell second and New Moon third. Time: 1:32.

In the second race Joe Faustis came under the wire in the lead, with Patsey Dolan at his heels, and Charles Lamar third. There were seven starters. Distance seven-sixteenths of a mile. Purse, $50. Time: 0:45.

Robinson won the third race, with Cap Hardy second, and Sir Walter third. The purse was $75. Distance, five-eights of a mile. Time: 1:05.

The last race was half a mile. Cora Venus won, Vaseline second and Vampire third. Elsie Zase and Tidal Wave were left at the post. Time: 0:51½.

At 7 o'clock in the evening a "Hostlers' Stew" was served in the Transportation building. This is a famous Kentucky dish and consists of all sorts of meats and vegetables stewed together and served in bowls. The affair was free to all and was attended by a good many people. All the jockeys were present and horsemen and horsewomen mingled in the crowd and had a great time. After the stew had been enjoyed thoroughly a dance was indulged in until a late hour.

Today's Music Program.

2:30 p. m.—Auditorium. Bellstedt's Concert band:
March—"Soldier's Joy.....Fahrbach
Scotch Caprice—"Echoes de Bastions" with Bell Solo.....
Mr. William Bellstedt.
Paraphrase on Melody in F.....Rubinstein
"Peer Gynt" (Suite No. 1).....Grieg
The Suite describes (a) Sunrise, (b) Asa's Death, (c) Anitra's Dance, (d) Peer Gynt Pursued by the Demons of the Mountain.
"Pickaninny lullaby and Dream".Bellstedt
Solo for Cornet.....Selected
Mr. Herman Bellstedt.
Gems from "The Bohemian Girl".....Balfe
Introducing solos for all the principal players.
Characteristic Dance—"Little Dot".....
..... Froehlich
7 p. m.—Plaza. Bellstedt's Concert band.
March—"Beaux and Belles of Omaha"
.....Bellstedt
Suite of Waltzes from "Wizard of the Nile".....Herbert
Overture—"Mignon".....Thomas
Second Hungarian Rhapsodie.....Liszt
Solo for Cornet.....Selected
Mr. Herman Bellstedt.
March—"Ak-Sar-Ben".....Hauschild
By express command of King A. S. B.
Gems from "The Mascot".....Audran
"Hula-Hula" Cake Walk.....Van Alstyne

BOYCOTT RECEIVES A CHECK

Court Grants Order Restraining Members of Waiters' Union from Distributing Cards to Ruin Trade.

The boycott of the Waiters' Union against the Nebraska Music hall was temporarily checked Tuesday night by a restraining order of the district court ordering members of the union to cease the distribution of cards asking the public not to patronize the resort. The order was served by Deputy Sheriff Lewis on the officers of the union, who immediately instructed the men distributing cards at the door to withdraw. The court set September 26 as the date for hearing the injunction argued.

The boycott has been in force a week. It grew out of the old controversy between the waiters and the bartenders regarding the question of jurisdiction in concert halls and beer gardens. The waiters say it was agreed by all parties concerned to refer the question for final settlement to J. L. Sullivan, secretary of the National Alliance of Bartenders and Waiters, and that his decision was in their favor, allowing them to serve drinks in pleasure resorts to the exclusion of the bartenders and their scale of wages.

The Nebraska Music hall, they say, was the only establishment to refuse to abide by the decision; hence the boycott. For several days the waiters, numbering from ten to fifty, have stood at the doors of the resort, handing cards to all prospective patrons asking them not to visit the hall. This method proved ruinous to trade and the proprietor, Isaac Kahn, decided to apply to the courts for relief.

When the sheriff appeared on the scene there was considerable excitement and a large crowd quickly gathered, but there was no disturbance, as the waiters quietly dispersed when they were asked to stop handing around the cards. They say they are willing to abide by the decision of the court next Tuesday.

Sues for Loss of Fingers.

The loss of three fingers by the explosion of a bomb fired during a pyrotechnical display on the grounds of the exposition has resulted in a $10,000-damage suit. Anton Blanki for Ernest Blanki, his son, has entered the suit in the district court. On July 22 a bomb was thrown two blocks beyond the exposition grounds, falling near the corner of Amos avenue and Commercial street. Ernest saw it fall, and running up to it, picked it up, and then it exploded.

ANSWER OF STANDARD OIL

Contends that the Trust Has Been Dissolved by a Resolution.

DENIES VIOLATION OF ANTI-TRUST LAW

Before it Can Be Proceeded Against Under This Law it Must Be Convicted of a Misdemeanor Under Its Provisions.

The Standard Oil company has answered the complaint filed against it by the attorney general to prevent the corporation doing business in the state on the ground that it is a trust.

In the first count the company admits that it is a corporation, organized under the Indiana laws, doing business throughout the United States on a million-dollar capital. In the second clause the company is "informed and believes" that the trust agreement was abrogated and the trust thereby created dissolved on March 21, 1892, by a resolution, "and that all control of corporations by said trustees thereupon ceased," denying that it was a party to said abrogation either by itself or by agents constituted for that purpose.

The original petition signed by the attorney general charges the corporation with the violation of a criminal statute of the state, defining a trust and providing means for the suppression of the same, and making the violation of the anti-statute a misdemeanor. Answering that allegation, the oil company claims it has not committed a misdemeanor "until it has been convicted of the misdemeanor under said provision of said statute, and a judgment of a competent court has been duly entered establishing such conviction and thereby adjudging the forfeiture of defendant's right to carry on business in the state of Nebraska." Defendant further claims that no such action has ever been brought against it.

Falls Back on the Constitution.

The defendant alleges in conclusion that the act of the legislature of April 15, 1897, in passing the aforesaid "anti-trust" statute is illegal because it violates the state constitutional provisions by "depriving persons of liberty and property without due process of law, violates the right of the people to be secure in their persons, houses and effects against unreasonable searches and seizures; compels persons in a criminal case to give evidence against themselves; it has the effect to injure persons in their lands, goods, persons and reputations and does not provide a remedy therefor by due course of law; it is ex post facto and impairs the obligations of contracts; it takes and damages for public use the property of citizens of said state and of the United States without just compensation therefor in that the penalty to be suffered by the defendant is disproportionate to the nature of the offense charged against it, and its conviction in this case will work a forfeiture of its estate; in that it impairs and tends to deny rights reserved to the people and this defendant which are retained by the people and have not been delegated to either the legislative, executive or judicial powers of this state; the act itself contains more than one subject, each of which subjects is clearly expressed in its title; it attempts to exercise the power and right of eminent domain over the property and rights of this defendant, subjecting it to the public necessity, but without affording to this defendant the same remedies and rights that are accorded to individuals by way of just compensation, and violates the United States constitution as it abridges the privileges and immunities of citizens of the United States and deprives persons of liberty and property without due process of law;" and it is maintained further that "congress shall have exclusive power to regulate commerce among the several states, and that no state shall pass any ex post facto law or laws impairing the obligation of contracts."

BOOTH QUESTION UNSETTLED

County Attorney is of the Opinion that City Must Repair Old Booths.

County Attorney G. W. Shields has submitted to the county commissioners his opinion as to the liability of the city for the reconstruction of the election booths. He holds that the city must put up new booths in place of the present useless ones. City Attorney Connell in his opinion held that the contract under which the booths were first constructed in 1892 is not perpetual and that the city has nothing more to do in the matter.

Suit will be brought to determine who shall stand the cost of the new booths, and meantime the city council, county commissioners and school board will be compelled to hold a conference and provide places for casting ballots at the November election, as the old booths cannot be used. The opinion of Attorney Shields in part is as follows:

"For the purpose of this opinion I will assume that the report of the Board of Public Works was true, wherein it says, 'We find them (the booths) in a dilapidated condition, badly worn and containing many holes, rendering them unfit for use in stormy weather. We consider the materials as unfit for further use or economic reconstruction. In other words, they are practically worn out and worthless, except for scrapiron.'

"Under the above report the worst that can be said of the booths at the present time is that they are unfit for use in stormy weather. Considering that to be true, it is the duty of the city to save the county and the school district harmless from 'all further expense connected therewith,' and also to 'replace and repair and repaint said booths,' as is especially provided for in said contract and for which the county expended double the amount expended by the city.

"I cannot agree with Mr. Connell in his construction of the contract. First, because from the report of the Board of Public Works it is evident that what the booths now need is repair, and many of the courts have held that where in a lease the word 'repair' is used it includes rebuilding and reconstruction when the building is destroyed by fire or ordinary wear. But this contract goes further and in plain terms provides that the city must replace, and under that contract it is my opinion that it is the duty of the city to replace the booths if necessary."

The clerk was instructed to notify the city council that the commissioners would expect the city to repair the booths in accordance with the opinion rendered by the county attorney, and where the present booths cannot be used to order new ones built.

The board adopted the recommendations of the committee on roads and awarded the following contracts for grading for county roads: Elkhorn precinct, Lamoreaux Bros., 14.3 cents; Florence, Patrick Ford, 13½ cents; Union, Patrick Ford, 14 cents; Chicago, Lamoreaux Bros., 14.3 cents; grading West L street in South Omaha, John Jackman, 10 2-5 cents per cubic yard.

The board also approved of the appointment of Edward Stout as bailiff for equity, as made by Judge Dickinson.

United States Court Jurors.

The following named jurors have been drawn for the term of United States court that convenes at Lincoln October 2, at which term there will be no grand jury called:

W. B. Ogden, Lincoln; E. F. Folda, Schuyler; Robert Kloke, West Point; Martin Flynn, Greeley; Abel J. Baldwin, Stella; Joseph Fox, Alda; Samuel Graham, Scotia; Francis Fricke, Papillion; C. W. Pierce, Waverly; M. B. Griffin, Valparaiso; Clark Olds, Hemingford; Ed Johnson, Golden; Charles Clanton, Cameron; James W. Good, Chadron; Patrick Fennesey, Orleans; Alfred E. Morris, Wood Lake; John T. Price, Greeley; John F. Brady, Atkinson; William Hartman, Staplehurst; L. Brinkerhoff, Mount Clare; S. W. McGrew, Auburn; B. L. Kerr, Craig; J. E. Kelley, Wyoming; Samuel Huston, John Allen, Grand Island; E. H. Stopher, Elmwood; A. G. Langley, Decatur; D. C. Kavanaugh; Columbus; T. C. Parmalee, Louisville; Sumner Darnell, Ulysses; S. L. Burson, Maywood; Peter Younger, Geneva; J. E. Douglas, Madison; W. H. Woolsey, Tecumseh; C. S. Miller, Fairmount, S. C. Bassett, Gibbon.

FIFTH WARD REPUBLICANS

Large Gathering in the Club Hall to Hear Speeches by Nominees for Office.

There was a large gathering of voters at the meeting of the Fifth Ward Republican club Tuesday night to hear a long list of interesting speeches by the party nominees for office. Before political discussion was begun there was a brief musical entertainment by a banjo club, which played popular airs in ragtime till everybody was in the best of humor.

The first speaker introduced by the president, Hugh A. Myers, was the ex-county commissioner, W. I. Kierstead, who said he came not to harangue the meeting, but to say a few words to disprove the story that he was sore because of defeat and would not support the entire ticket. The speaker emphasized the necessity of avoiding party splits and redeeming the state by a plurality for McKinley in 1900.

F. B. Bryant, candidate for county treasurer, spoke briefly on "Republicanism." He was followed by Irving G. Baright, candidate for clerk of the district court, who commented on "What the Republicans Must Do to Be Saved." The other speakers were Judge Baker, Judge Baxter, Senator Van Dusen and Henry Ostrom.

READY FOR HASTINGS TRIP

Omaha Business Men Plan to Go to the Street Fair Next Saturday.

The Omaha Commercial club and a committee from the Knights of Ak-Sar-Ben held a joint meeting at the club rooms yesterday and talked over the matter of going to the street fair at Hastings next Saturday. A large number of tickets were reported sold, though the complete canvass of the city has not yet been made. Mr. Glass was instructed to secure at least one sleeper, the maximum cost not to exceed $115.

Messrs. Price and Peters made a verbal report on one feature of the sugar beet question. They stated that they have experimented with six acres of beets during the last season and that the crop is very promising. This fact they assumed proves conclusively to their minds that sugar beets can be successfully raised in this portion of the state. Both the gentlemen expressed the opinion that if the necessary acreage of beets can be guaranteed there will be no difficulty in securing the location of a factory here to take care of next year's crop.

At some subsequent meeting of the Commercial club Messrs. Price and Peters will submit a report with reference to the acreage of beets required and what the farmers of this vicinity will be willing to do with reference to growing them.

To Save Doctors' Bills
Use "Garland" Stoves and Ranges.

Marriage Licenses.

The following marriage licenses were issued Tuesday:

Name and Residence.	Age.
Allan Anderson, Macedonia, Ia.	24
Beulah Rose, Council Bluffs, Ia.	21
Arle Vandercreck, Omaha	23
Emma Binger, Omaha	18
William D. Green, Salt Lake City, Utah	32
Nellie J. Penoyer, Omaha	27
James F. McReynolds, South Omaha	33
Lillie Scott, Omaha	31
Henry Foley, Omaha	30
Margaret M. Hope, Omaha	18
Allen C. Denny, South Omaha	27
J. Maukne Lour, South Omaha	24
Archer H. Burr, Omaha	44
Mrs. Malinda J. Kimball, Omaha	33

DeWitt's Little Early Risers permanently cure chronic constipation, biliousness, nervousness and worn-out feeling; cleanse and regulate the entire system. Small, pleasant, never gripe or sicken—"famous little pills."

THE REALTY MARKET.

INSTRUMENTS placed on record Tuesday, September 19, 1899:

Warranty Deeds.

J. A. Scott, trustee, to J. W. Paul, jr., n½ sub lot 1 of tax lot 8, in 15-15-13	$6,000
Omaha Loan and Trust Co. to same, s½ sub lot 8, in 15-15-13	8,000
R. W. Chamberlain and wife to F. H. Bently, lot 9, block 1, Redick park	2,000
Roy Marshall to Anna Rezek, lot 6, block 7, Arbor Place Extension	550
Atlantic Realty Association to C. A. Tracy, lot 6, block 7, Benns park	500
Same to T. H. Tracy, lot 11, block 7, same	350
L. D. Fowler and wife to National Loan Insurance Co., lot 13 and e½ lot 12, block 14, Kountze Place	100
B. R. Hastings and wife to Leonard Oberg, lot 3, block 9, A. S. Patrick's add	500
Barclay White to A. C. Anderson, ne¼ sw¼ ne¼ 10-14-13	1,500
Omaha Savings Bank to M. S. Borhme, s½ lot 12 and n½ lot 13, block 10, Kountze & K's add	3,000
E. W. Lamoraux and wife to J. H. Stokes, lot 8, block 36, Kountze Place	3,300
G. A. Lindquist and wife to A. T. Austin, lots 10 and 11, block "I," Jerome Park	15,000
A. L. Wolcott to M. A. Hall, lots 4 and 5, Black's subdivision	500

Quit Claim Deeds.

A. R. Fairchild to Roy Marshall, lot 6, block 7, Arbor Place extension	504
Thomas Swobe to Samuel Hawver, n27 feet lot 4, block 73, South Omaha	1

Deeds.

Sheriff to Samuel Thomas, executor, lot 12, Bonfield	608
Sylvester Cunningham et al to Omaha B. & T. Ry. Co., right of way through Cunningham's addition	...
Total amount of transfers	$42,401

MUNYON'S INHALER CURES CATARRH

Colds, Coughs, Hay Fever, Bronchitis, Asthma and all Diseases of the Throat and Lungs.

Clouds of Medicated Vapor are inhaled through the mouth and emitted from the nostrils, cleansing and vaporizing all the inflamed and diseased parts which cannot be reached by medicine taken into the stomach.

It reaches the sore spots—It heals the raw places—It goes to the seat of disease—It acts as a balm and tonic to the whole system—$1.00 at druggists or sent by mail. 1505 Arch St., Phila

Aids digestion.

Londonderry Lithia Water

Absolutely pure and delightful to the taste.

Paxton & Gallagher, distributors. Sold by Sherman & McConell Drug Co.