NEWS OF INTEREST FROM IOWA.

COUNCIL BLUFFS.

MINOR MENTION.

Davis sells glass.

Moore's food kills worms and fattens.

Metal frames, C. E. ALEXANDER & CO.

Iowa Furniture & Carpet Co., 407 B'way.

J. C. Bixby, heating, plumbing. Tel. 193.

Mrs. Hande is expected home from Michigan this morning.

C. B. Jacquemin & Co., jewelers and opticians, 27 South Main street.

Born—To Mr. and Mrs. Charles T. Hanley of Keg Creek township, a daughter.

Get your work done at the popular Eagle laundry, 724 Broadway, 'phone 157.

The gas heaters sold by the Council Bluffs Gas & Electric company at $1.50 are just the thing for bath or bed rooms.

Maurice De Kay leaves next week to take a position in the head offices of the Modern Woodmen of America in Rock Island, Ill.

The reception of the Flower mission which was postponed several weeks ago will be given at the home of Mrs. Thomas Metcalf Tuesday evening.

Mrs. Johannah Caughey, wife of E. T. Caughey, died yesterday morning at her home, 1423 Avenue D, aged 37 years. She leaves a husband and five children.

Three new cases of measles were reported to the Board of Health yesterday. They were Winifred Cochran, 325 North Seventh street; Edith Esancy, 351 Scott street; Ruby Johnson, 213 Scott street.

The Board of County Supervisors has accepted a proposition from a mutual telephone company now being organized to place a telephone in the court house at Avoca at $1.50 per month.

D. W. Allbury, engineer at the North Broadway mills, who disappeared from his home last Wednesday, turned up again yesterday morning, but so far has given no explanation for his absence.

The case against J. C. Martin, charged with threatening to kill Joe Green, a colored man, was dismissed in Justice Vien's court yesterday, there not being sufficient evidence to maintain the accusation.

A woman whose name was not learned dropped a valuable diamond earring in the mud at Eighth street and Broadway yesterday afternoon, while alighting from a motor car. A long search failed to bring the jewel to light.

Mrs. Mary Knight died suddenly yesterday morning at her home, 350 Benton street, from heart disease, aged 74 years. Services will be held at the residence this morning at 10:30 o'clock and the remains will be shipped in the afternoon to O'Neill, Neb., for burial.

The motion for vacating the defree in the case of Shea against the city of Council Bluffs was argued and submitted before Judge Towner at Corning yesterday. The city was represented by City Attorney Wadsworth, while Shea appeared for himself. Judge Towner took his decision under advisement and said he would hand it down in the course of a few days.

The ragtime opera, "Cindy's Wedding," was given last night at the Dohany opera house to a crowded house under the auspices of Unity Guild of Grace Episcopal church. The feature of the entertainment was the cake walk by the children. Pretty little Blanch Everett made a dainty leader and Baby Snowden in her cake walk and song and dance specialties fairly captured the house. The Cuban dance by Anita Bierwith and Bessie Crane was a very pretty effort and the little dancers fully earned the encore accorded them. The buck dancing of the Burns brothers was good and Miss Blanch Miller rendered very acceptably Jack Keating's famous war ballad, "Just as the Sun Went Down." Miss Nell Paris, who is remembered as one of the company that played in "A night in Bohemia," sang "The Girl I Loved in Tennessee" very sweetly.

N. Y. Plumbing company. Tel. 250.

Chafing-Dish lamps, 50 and 75 cents. The Gas company.

High School Plans.

J. C. & W. Woodward, architects, have just completed plans on an elaborate scale for the new High school building and if the plans should be adopted and the building built from them it will undoubtedly make a strictly modern building and one of which Council Bluffs citizens would be proud.

The easy access to all parts of the building, the heating and ventilation, the neat exterior, the well lighted rooms and economical construction, all show they understand the requirements of an up to date school building.

The plans and all other labor and materials, all things being equal, should be given to Council Bluffs. We have as good mechanics and architects here as elsewhere and they should be encouraged in every way possible.

Lost—A grip, containing a few surgical instruments. Return to Dr. Macrae.

Mrs. Hande's children's class and assembly this afternoon and evening.

The Jewell gasoline, for safety, durability and cleanliness has no equal. Sold by Peterson & Schoening.

Water Bills.

Quarterly bills now due will be discounted 5 per cent if paid by April 10. Office open Saturday and Monday evenings.

Real Estate Transfers.

The following transfers were filed yesterday in the abstract, title and loan office of J. W. Squire, 101 Pearl street:

Robert V. Innes to Florence Folsom Everest, lots 6 and 7, block 2, Hagg's 1st add, q. c. d.	$ 35
Robert L. Wilson and wife et al to Robert V. Innes, lots 7 and 8, block 2, Hogg's 1st add, q. c. d.	25
I. G. Carter and wife to Elizabeth Rounds, lots 1 and 2, block 1, Carter's 3d add to Hancock, w. d.	1
E. C. Wilmarth and wife to John A. Andersen, part sw¼ ne¼ sw¼ 9-77-38, w. d.	605
Margaretha Feldhahn and husband et al to Charles Hubner, lots 11, 12 and s½ lot 13, block 6, Meredith's add, Avoca, w. d.	400
John M. Galvin to Kristine M. Willadson, lot 1, block 15, Howard's add, w. d.	600
William Cortright to Frederick Ford, part sw¼ se¼ 21 and part nw¼ ne¼ 28-76-43, w. d.	1,114
Same et al to same, part sw¼ se¼ 21 and part nw¼ ne¼ 28-76-43, q. c. d.	1
Mary E. Kelly et al to Florence Folsom Everest, lot 8, block 2, Hogg's 1st add, q. c. d.	35
John W. Walker and wife to A. A. Clark, lot 9, block 19, Galesburg add, w. d.	100
F. T. True and wife to A. O. Nelson, lot 2, block 13, Grimes' add, w. d.	400
J. E. Wickham and wife to John W. Walker, lot 9, block 19, Galesburg, add, q. c. d.	25
Charles T. Officer and wife to Jacob Mortenson, undiv⅔ lot 4, block 3, and lot 11, block 1, Babbitt Place, w. d.	75
William Cortright et al to L. C. Bonds, n½ se¼ 21-76-43, q. c. d.	1
William Cortright to same, same, w. d.	2,448
William Cortright to Thomas W. Leonard, w½ ne¼ 21-76-43, w. d.	2,200
L. C. Hannah and wife to Frank H. Carr, ne¼ nw¼ 5-75-39, w. d.	1,400
Robert Thompson and wife to George N. Jenson, e½ sw¼ and nw¼ se¼ 30-76-42, w. d.	4,640
William Cortright to Leopold Kastner, part sw¼ se¼ 21 and part nw¼ ne¼ 28-76-43, w. d.	1,466
Same et al to same, same land, q. c. d.	1
Total twenty transfers	$15,574

The contented mother is the one who buys a baby carriage at Peterson & Schoening's. Finest stock in Council Bluffs to select from.

S. M. Williamson sells the Standard, Domestic and White sewing machines. 106 South Main street.

LIFE INSURANCE POLICIES BOUGHT
For Cash or Loaned On.
E. H. SHEAFE & CO.,
4 Pearl Street, Council Bluffs, Iowa.

BOARD TURNS KIMBALL DOWN

Views of Attorney on Mileage for Witnesses is Disregarded.

JUSTICES FOLLOWING THE OLD CUSTOM

Hereafter Police Officers Will Not Draw Fees When Called Into Court to Give Their Testimony in Criminal Cases.

The Board of County Supervisors yesterday failed to sustain Assistant County Attorney Kimball in the position he had taken as to the mileage of witnesses taxed by the justices of the peace and allowed the full amounts as certified to in the reports. In all the reports filed by the justices Mr. Kimball cut the amounts in two, holding that the law only permitted 5 cents per mile, whereas the reports show that 10 cents was taxed by the justices. The justices, however, had in following an old established custom allowed 10 cents for the mileage travel one way instead of 5 cents per mile for the distance traveled both ways. The board held that it was simply a matter of bookkeeping and that it practically made no difference whether 5 cents was taxed up for both ways or whether double that amount was allowed the witnesses for one way. It was suggested, however, that hereafter the justices in taxing up mileage make their reports so as to conform strictly with the letter of the law.

In regard to police officers not being entitled to fees for testifying in criminal cases in the discharge of their duty the board held with the assistant county attorney and in all instances where such fees had been taxed up by the justices and in the superior court they were cut out. The decision of the board, which is in accordance with the law, will deprive City Detective Weir of about $10 which otherwise would have come to him as fees for testifying in state cases during the last three months. The other officers affected and the amounts they will lose are as follows: Chief Bixby, $3.50; Detective Pinnell, $5; Jailer White, $2; Deputy City Marshal Stockdale, $3; Patrolman Gallaghan, $1.20; Officers Albro, Ed Smith, Swanson and Constable Alberti, 60 cents each.

In the case of George Williams, charged with robbing a freight car in the Northwestern yards, over $80 had been taxed up as mileage for four of the witnesses who lived in Chicago, but were in this city at the time they were subpoenaed. This amount, on the recommendation of Mr. Kimball, was cut down to about $3 by the board.

In his report Mr. Kimball showed that the criminal cases in the superior court during the last quarter were twenty-four, resulting in four acquittals, nineteen convictions and one case still pending. The costs of the twenty-four cases amounted to $51.90, or an average of $2.16 per case. In Justice Ferrier's court there were twenty cases, resulting in two acquittals, six convictions, seven dismissals and five still pending, with costs of $122.15, being an average of $6.10 per case. In Justice Vien's court there were twenty-eight cases, resulting in ten acquittals, nine convictions and nine dismissals. The total costs were $250.15, or an average of $8.92 per case. In the courts of the country justices there were twelve cases, resulting in six acquittals, one dismissal and five convictions, the total costs amounting to $210, or $17.50 per case.

Last year the average cost of state cases was as follows: Superior court, $3; Justice Ferrier's, $8.39; Justice Vien's, $8.24. The assistant county attorney reported that he was well pleased with the showing made, except by the justices in the country districts, where he is of the opinion the costs taxed are excessive.

One of the most complete and extensive lines of brass and iron bedsteads ever seen in Council Bluffs is on display at Peterson & Schoening's, Merriam block.

The gas heaters sold by the Council Bluffs Gas & Electric company at $1.50 are just the thing for bath or bed rooms.

MATTERS BROUGHT UP IN COURT.

Interesting Question Raised in Suit Brought by Mrs. Benner.

The suit of Mrs. Louisa H. Benner against H. O. Ouren, an attorney, and Sheriff Morgan, tried yesterday before Judge Smith in the district court, raises an important and interesting question. The plaintiff seeks to enjoin the sale of her homestead under an execution on a judgment on the grounds that the homestead was purchased with life insurance money.

The plaintiff is the widow of the late M. H. Benner of this city and at his death she received $3,000 from a policy of life insurance that he carried in a fraternal order. With this money she says she purchased the homestead which the defendants attempted to sell to satisfy a judment obtained against Mrs. Benner. The judgment was for a debt contracted for family expenses during the lifetime of Mrs. Benner's husband.

The law exempts pension money and the "avails" of life insurance policies from attachment under execution on a judgment and the question that arises in this case is whether the homestead purchased with the proceeds of the insurance constitutes an "avail" of life insurance as intended by the law. The case was fully submitted and the court took its decision under advisement.

The judgment on which it is sought to sell the homestead is only for a small amount, but was brought as a test case, as at the time of his death Mr. Benner owed quite a large number of debts, and if this suit is decided adverse to Mrs. Benner they will be at once placed in judgment.

The heirs of the late Mrs. Sarah Ballard who filed objections to the appointment of N. M. Pusey as special administrator of her estate secured an order of court yesterday postponing the hearing in this matter until after the jury cases in connection with Mrs. Ballard's property are disposed of. Should Mrs. Ballard's will be admitted to probate in the meantime there will be no need for the appointment of a special administrator and the case will be dismissed, but in the event of the jury causes for some reason being continued to next term the court would be obliged to make an appointment, and in that case the hearing on the objections would have to be taken up.

In making the application for the postponement of the hearing the objecting heirs withdrew all their charges of fraud and fraudulent mismanagement in connection with the management of the estate of the late Dr. Samuel M. Ballard against Mr. Pusey. They also withdrew the charge that he was indebted to the estate in the sum of $10,000 as they had alleged.

O. R. Ballard and his adult children joined with the objecting heirs in an agreement that the expenses of the funeral and last illness of Mrs. Ballard be paid and the court issued an order directing Officer & Pusey to turn an amount sufficient to make such payments into court.

James Storrier and his wife, against whom their niece, Mrs. Hattie Cole, brought suit for damages for false arrest and prosecution in connection with the alleged theft of $1,200, filed their answers in the district court yesterday. James Storrier answers that he took no part whatsoever in the prosecution of Mrs. Cole and that it was done without his authority or consent. Mrs. Storrier, however, admits causing the arrest of her niece and says she had reason to believe she was guilty of the theft of the money and that she instituted the proceedings on the advice of her attorney.

The will of the late Judge James, made October 5, 1880, was filed for probate yesterday and the date for hearing set for May 8. By the will Judge James left all his property to his wife, but with the exception of the homestead, which has been in Mrs. James' name for several years, all of the property has since the making of the will passed into other hands.

The leading wheels for the season are the Oriole, Bradley and America, sold by Peterson & Schoening.

Another car load of furniture has just been received by Peterson & Schoening, Merriam block.

Relative to Body of Wallace Bolin.

The relatives and friends of young Wallace Bolin, quartermaster sergeant of the Fifty-first Iowa volunteers, who died of smallpox at Manila, are anxious to have the remains brought back to this country for burial. Captain L. B. Cousins and others have interested themselves in the matter, but so far they have been unable to learn whether the government will permit of the return of the body in view of the fact that Sergeant Bolin died of a contagious disease. The following letter was received yesterday by Captain Cousins from Depot Quartermaster Long:

SAN FRANCISCO, April 3.—Captain L. B. Cousins, Council Bluffs, Ia.: Referring to your communication of the 29th ulto., in which you state that Wallace Bolin, quartermaster sergeant of the Fifty-first Iowa, died at Manila, P. I., March 25, of smallpox and stating that the family and friends wished to have his body sent to Council Bluffs for burial, if it is possible to be done, I have the honor to state that on January 26 there was sent to Manila a reliable undertaker and assistants with suitable caskets provided by the government with instructions under the chief quartermaster at that point to disinter the remains of deceased officers and soldiers and send them by the first returning transports to this country without expense to the relatives. A recent cabblegram from the chief quartermaster at Manila states that owing to the existing conditions at Manila the disinterments for the present have been discontinued, disinterments at Manila being in charge of the chief quartermaster at that place. Whether the health authorities would permit the removal and disinterment of an officer or soldier who died of smallpox, I cannot advise you, but would suggest that you write direct to Lieutenant Colonel J. W. Pope, chief quartermaster at Manila, and also to the chief surgeon at Manila, who can give definite information to the health regulations in this regard.

If the remains of Wallace Bolin are shipped to this country they will be immediately consigned to Florence Bolin, 619 Eighth avenue, Council Bluffs, and notification given by telegraph as requested.

CHARLES F. LONG,
Depot Quartermaster.

Wanted—Several good lady solicitors for city. Good pay and nice, pleasant work. Call at Bee office, Council Bluffs.

Proposed Decrease in Assessment.

The prospective decrease in the assessment of property in the city under the new method of assessing is giving the municipal authorities much worry and they have been putting their heads together to devise some plan where reduction in the revenues of the city can be avoided. A member of the finance committee of the city council has suggested that when the council sits as a Board of Equalization it raise the valuation of all property sufficient to make the total assessment approximately what it would have been under the old system of assessing.

When City Assessor Hardin learned that such a scheme had been suggested by one of the city fathers he laughed at it, saying he did not believe in the first place that the Board of Equalization had any right to make such an increase after he had assessed the property at one-fourth of its value according to law. The only right that the city council sitting as a Board of Equalization had in his opinion was to equalize the assessments where it was shown that a property had been assessed at a lower rate than other property of like value and character. He did not for a moment believe that the city council would attempt to carry out any such plan, as it would undoubtedly bring every property owner in the city up in arms at once against such a course.

Best facilities for storing stoves. Cole & Cole's new warehouse.

Everybody needs a refrigerator in warm weather. Peterson & Schoening sell the Alaska. Before you buy be sure to see it.

Prefers to Be Bankrupt.

Ira C. Burkheimer, real estate agent at Lorimor, filed a petition in the United States district court yesterday asking that he be permitted to take advantage of the bankruptcy law. His unsecured liabilities amount to $4,318.25 and he is liable on notes amounting to $1,488.65, which he says should be paid by other parties. His assets consist of a house and lot valued at $1,400 and household goods of the value of $400.

There is no doubt about Williamson having the finest line of bicycles that has ever been in the city. Call and see for yourself and get his prices and terms. He also has a first-class repair shop. 106 South Main street.

Davis sells drugs.

DEVELOPMENT IN GEORGE CASE.

Defendant Will Make Public the Episode in Sioux City.

SIOUX CITY, April 7.—(Special.)—Mrs. Annie E. George, who is on trial at Canton, O., for the murder of George D. Saxton, brother of President McKinley's wife, has taken the depositions of Sioux City men to be read at the trial. It appears that in 1892 Saxton and Mrs. George met in Sioux City. She was then living at Canton, S. D., securing a divorce from her husband, and Saxton came from Canton, O., to meet her. They registered at the Booge hotel as "George D. Saxton and wife, Canton."

This she is now trying to prove to the jury in the celebrated case in the effort to show that Saxton had deceived her and that perhaps there may be some mitigating circumstances in her favor. They certainly were in Sioux City and occupied a room over night, and now she wants it known. Her husband first secured this evidence for use in the divorce case and Mrs. George at that time did all in her power to cover it up.

For Fraudulent Banking.

OELWEIN, Ia., April 7.—Today Judge Hobson of the district court sentenced J. H. Easton, ex-president of the First National bank of Decorah, to five years in the penitentiary, he having been convicted of fraudulent banking.

INDIGESTION.
Horsford's Acid Phosphate
Imparts to the stomach health and strength. Agreeable to the taste.
Take no Substitute.

COAL GROWING VERY SCARCE

Strike of Iowa Miners Makes Black Diamonds Quite Valuable.

DES MOINES DEALERS HAVE SHORT SUPPLY

Small Operators Concede to the Demands of Their Employes, but the Bulk of the Men Loaf.

DES MOINES, April 7.—(Special Telegram.)—The strike of the coal miners is making coal very scarce in Des Moines. The dealers have not yet raised the price, but they will sell only very small orders and the factories are having a hard time getting fuel. Some of them are figuring on shipping in coal. The situation is little changed. All the miners in the smaller mines have gone back to work, as the small operators have conceded the demands, but in the large mines the men are still out. In the Christy mine, for instance, but thirty men are at work. The usual force is 325. The big mines claim they will hold out against the demands.

The supreme court handed down a batch of twenty-two opinions this morning. It is expected to complete its work tomorrow and adjourn until the May term. The decisions follow:

Angeline Williams, appellant, against Edwin J. Williams, Clinton district, affirmed; Kelly and Mahon, appellants, against Celestine Fejerrary, executrix, Scott district, affirmed; Jane Cloud against W. H. Malvin et al, appellants, Delaware district, affirmed; Henry Hartrick et al against The Town of Farmington, appellants, VanBuren district, affirmed; Mrs. M. M. Seckel against Mrs. Miranda J. Winch, Seth F. Winch, H. A. Welch, L. W. Fallow and M. Fitzgibbon appellants, Harrison district, affirmed; Red Polled Cattle Club of America against Red Polled Cattle Club of America et al, appellants, Jackson district, affirmed; I. M. Reddington, appellant, against C., M. & St. P. Railway Company, Cerro Gordo district, affirmed; Lizzie Bailey against The City of Centerville, appellants, Appanoose district, reversed; Charles McAllister against Thomas J. Johnson, appellant, Dubuque district, reversed; S. Rosenberger & Co. against W. R. Marsh & Co. and J. W. Allington, appellants, Hamilton district, affirmed; Susan Snider et al, appellants, against W. S. Wilson et al, Jefferson district, affirmed; State of Iowa against George Wrand and Thomas Dowley, appellants, Tama district, affirmed; Emma Rime against John T. Roler, appellant, Davis district, affirmed; R. M. Wells against W. W. Ordway, appellant, Monona district, affirmed; W. B. Collins, appellant, against City of Keokuk et al, Lee district, affirmed; James A. Voorhees, appellant contestant, against Hiram Arnold, incumbent, Jones district, affirmed; State of Iowa against Henry A. House, appellant, Dubuque district, affirmed; State of Iowa against James Lonaine, appellant, Tama district, affirmed. In the matter of the estate of Wenzel Longer, deceased, Washington district, reversed; William Murphy against D. H. McCarthy, administrator, appellant; Dubuque district, reversed; Jennie W. Heaton against C. H. Ainley, appellant, and George W. Heaton, Dallas district, modified and affirmed; Williams Stillman against Jurgen Rosenberg and Emma Rosenberg, appellants, William Larrabee and Anna M. Larrabee, defendants, David H. Watson and Caroline Watson, intervenors, Lyon district, reversed.

A special dispatch from Washington tonight says that one of six cruisers will be named Des Moines.

Arrangements have practically been completed for a dual track meet between the University of Nebraska and the University of Iowa in this city next summer. A meeting was held here tonight to make arrangements and it is believed there is no question that the meet will be held here.

TRAGEDY AT IOWA FALLS

Colonel Avery D. Clark, Depressed by Financial Reverses, Shoots Himself Through the Head.

IOWA FALLS, Ia., April 7.—Colonel Avery D. Clark shot himself through the head today, dying instantly. He was an old resident of this city and was formerly engaged in the newspaper business.

In recent years he has been identified with mining interests in the Black Hills country. Financial reverses are assigned as the cause for the suicide.

Thomas Foster, an aged man living near Gary, S. D., plunged head foremost into a well today.

Secret Society Function.

CEDAR RAPIDS, Ia., April 7.—(Special Telegram.)—Ben Demeer temple No. 12, Dramatic Order Knights of Khorasan, was instituted here this evening by the officers of El Medi temple No. 2 of Peoria, Ill. The new temple starts out with a membership of about 300, the membership being made up of prominent Knights of Pythias from a dozen counties in this part of the state. At the close of the work a banquet was held at the Grand hotel at which toasts were responded to by Grand Chancellor Blake of Fort Dodge, W. A. Cunningham of Anamosa, John H. Taft of Cedar Rapids and others. It was one of the most successful secret society events ever held here.

Sudden Death Finds Hedberg.

FORT DODGE, Ia., April 7.—(Special Telegram.)—The sudden death of John Hedberg of Dayton occurred there today under peculiar circumstances. He had been drinking and was making a disturbance in William Hamm's saloon. Thinking that he would sober up the quicker Hamm put him in a small room by himself and locked the door. Returning there a few hours later he was horrified to find Hedberg cold and stiff in death. The dead man was sitting down with his chin resting in his hands as if resting. A coroner's inquest held this afternoon decided that death had been caused by apoplexy, induced by drinking.

Juror Withdraws Confession.

SIOUX CITY, April 7.—(Special.)—Frank Kosak, a young baker, is on trial in the district court in Sioux City charged with taking a bribe while acting as a juror. It is developing into a desperate legal fight and it will last for several days. He made a confession once, but now denies it to save himself from going to prison. Ed Burke, the man who is alleged to have given him the bribe, is also under arrest. Burke has also just been convicted of attempted murder.

Find Proves a Misfortune.

BURLINGTON, Ia., April 7.—(Special Telegram.)—F. T. Numbers of Monmouth is in jail here for attempting to have a check for $375, made out to unknown parties, cashed at the Merchants' National bank. He claims to have found the check.

If a man is going to fight he wants to be well. He wants to be strong, steady-nerved, vigorous—able to take and give punishment. One of Roosevelt's Rough Riders actually starved to death because his digestive system wasn't strong enough to extract the nutriment from food that kept his comrades strong and well and in tip-top fighting trim.

The soldier isn't the only one who fights and needs strength. Business men, clerks, engineers, laborers, all have a fight on their hands. All have to fight for a living. The strong win. The weak go to the wall. What about you?

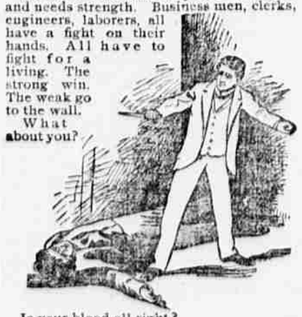

Is your blood all right?
Do you feel right?
Are you losing flesh?
Feel "run down?"
Do you sleep well?
Have trouble with your stomach?
Tired all the time?

If so what you need is Dr. Pierce's Golden Medical Discovery. It makes men strong. It keys the digestive system right up to concert pitch. It tones the stomach, stimulates the liver, strengthens the nerves, enriches the blood—makes a new man of you. Puts snap and vim and endurance into you.

A. D. Weller, Esq., of Pensacola, Escambia Co., Fla. (Box 544), writes: "I have taken eight bottles of the 'Golden Medical Discovery,' and must say that I am transformed from a walking shadow (as my friends called me), to perfect health. Four months ago I did not think to be in shape to assist our 'Uncle Samuel' in case of hostilities, but thanks to you, I am now ready for the 'Dons.'"

TOM MOORE 10 Cents. HENRY GEORGE 5 Cents.
TWO JUSTLY POPULAR CIGARS.
John G. Woodward & Co., Distributors, Council Bluffs.

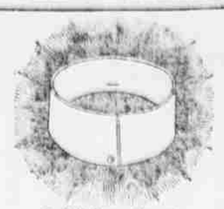

A Full Dress Favorite

Different grades of linen—different prices—you pay only for material and workmanship

Cluett BRAND 25¢ EACH "Arbeka"

ARROW BRAND 2 FOR 25¢ "Clauson"

AT YOUR FURNISHER OR CLOTHIER

CLUETT, PEABODY & CO.
SUCCESSORS TO CLUETT, COON & CO.

"Correct Attire for Men"—a spring fashion report is yours for the asking. Write care Station U Chicago.

'USE THE MEANS AND HEAVEN WILL GIVE YOU THE BLESSING." NEVER NEGLECT A USEFUL ARTICLE LIKE

SAPOLIO

Men's Easter Hats

Our Easter Hats for men are in and they are par excellence. The beauty of our LONGLEY $3.00 HAT is that it supplies the very best quality and most fashionable shapes at a substantial saving over other Hats.

Metcalf & Metcalf
MAIN & PEARL ST'S., COUNCIL BLUFFS, IOWA

Successors to Metcalf Bros.

WINE OF CARDUI

Aches in The Head.

AZLE, Tarrant Co., Texas, January 30.

I suffered from swimming and dizziness in the head and from sick headache, and couldn't get relief. One day I read an advertisement of Wine of Cardui. I tried it, and began to feel better at once. By the time I finished the bottle I was all right.

ANNIE FRAZIER.

McELREE'S Wine of Cardui

Headaches in women are symptoms and danger signals. They are warnings that something is seriously wrong—not in the head, but in those intricate delicate and sensitive organs that distinguish her sex. Here it is that the wrong must be righted. While headache and dizziness are signs of danger, it is such an easy matter to drive them out. Wine of Cardui does it by regulating the menses. When regularity is established, the pains not only leave the head, but the sufferer finds herself feeling splendidly in every fibre. Her health comes back, and there is great satisfaction in knowing that life can be enjoyed to the full. Wine of Cardui is putting gladness and sunshine into many women's lives. It is curing their troubles—not only bodily but marital. A really healthy woman is an inspiration and a fascination. There is nothing else so beautiful. And Wine of Cardui puts it within every woman's reach to be healtny.

LADIES' ADVISORY DEPARTMENT.
For advice in cases requiring special directions, address, giving symptoms, Ladies' Advisory Department, The Chattanooga Medicine Co. Chattanooga, Tenn.

Druggists Sell Large Bottles for $1.00.

WINE OF CARDUI

DUFFY'S
PURE MALT WHISKEY
ALL DRUGGISTS.

REAL ESTATE SPECIALS.

LOANS
On Improved Farms in Iowa,
5 PER CENT.
With a Small Commission.

SNAPS.

A large list of improved city property for sale at low prices. Now is the time to invest, as values are sure to advance in the near future. Buy a home on installment plan and stop paying rent.

For Sale—4-room house with two lots; good location; city water; $1,500.

80 acres fruit land in Mills county, Ia., $15 per acre.

80 acres in Harrison county, Ia., $15 per acre.

9 acres garden land, all under cultivation, inside city limits, $1,000.

Stock farm, 459 acres, eight miles from Council Bluffs—fair price.

One stable for rent.

Stock farm, 322 acres, in Harrison county, Ia., $21.50 per acre.

Stock farm, 170 acres, near Walnut, Ia., $45 per acre. Fine improvements.

House of two rooms and lot in Galesburg addition, fine well; $150 cash.

Money loaned for local investors at 5 per cent.

List your property with us for sale or rent.

LOUGEE & LOUGEE,
No. 102 South Main Street,
Council Bluffs, Ia.
Telephone 312.

125-ACRE farm 7 miles from Council Bluffs and one mile from railroad station, 90 acres in cultivation, two sets of buildings, wells, etc. Price, $27 per acre.

Fine farm of 240 acres 6 miles from Missouri Valley, all tillable, good, house, barn, cribs, hog pens, orchard and small fruit. Price, $37 per acre; $4,500 cash, balance on easy terms.

250-acre farm, close to a good town, house, stable, cribs, wells, orchard, all under cultivation except 6 acres of timber. Will sell 80, 140 or 220 acres. Price, $35 per acre.

320-acre farm near Neola, two sets of buildings, fruit, etc. Price $35 per acre; 1-6 cash, balance easy.

220 acres, one of the finest farms in Pottawattamie county, all in cultivation, good improvements and large orchard. Price, $50.

140-acre Iowa farm, fine buildings, waterworks system, 20 acres of orchard in full bearing, and from which $1,000 worth of appl s have been sold in one year. Price, $40 per acre.

Johnston & Kerr, 541 Broadway, Council Bluffs.

RUPTURE CURED

BY ONE PAINLESS OPERATION WITHOUT THE KNIFE.
NO DETENTION FROM BUSINESS.
ESTABLISHED EIGHT YEARS IN OMAHA.
WE REFER TO THOUSANDS OF CASES CURED.

One-Half Our Regular Prices Until the 1st of next Month.

If we can see you at our offices long enough to fit our scientific support (truss) and give one treatment, we can cure your rupture. Our new and wonderful discovery in the treatment of all forms of rupture enables us to do this with perfect satisfaction.

PILES CURED

In 7 to 10 Days, by one Painless Operation, Without the use of Knife, Ligature, Clamp or Cautery. Rectal Diseases and Rupture a Specialty.

We refer by permission to more than three hundred prominent business men, bankers and others in Omaha and vicinity; also thousands of others in Western States.

Circulars and list of references sent on application.

CONSULTATION FREE.

EMPIRE RUPTURE AND PILE CURE,
931-932-933 N. Y. Life Bldg., OMAHA, NEB.