SPECIAL NOTICES

Advertisements for these columns will be taken until 12 m. for the evening and until 8:30 for morning and Sunday editions.

Rates, 1 1-2c a word first insertion; 1c a word thereafter. Nothing taken for less than 25c for the first insertion. These advertisements must be run consecutively.

Advertisers, by requesting a numbered check, can have answers addressed to a numbered letter in care of The Bee. Answers so addressed will be delivered on presentation of the check only.

SITUATIONS WANTED.

TYPEWRITING and copying. 208 Bee Bldg. A—M822—A-8

YOUNG lady bookkeeper wants position immediately; moderate salary. Address Box 28, Ravenna, Neb. A—M707 A6*

GENTLEMAN wishes set of books to keep evenings or day. X 4, Bee. A—817

SITUATION wanted by first class grocery clerk in or out of Omaha; references. Address X 8, Bee. A—M827 9

WANTED—MALE HELP.

SALESMEN for cigars; $125 a month and expenses; old firm; experience unnecessary. C. C. Bishop & Co., St. Louis, Mo. B—576

SALESMEN to sell office specialties in Kansas and Nebraska; fine side lines; agents make $5.00 a day; used by all merchants. Model Mfg. Co., Box B, South Bend, Ind. B—505—A-25*

"YOUNG men, our illustrated catalogue explains how to learn barber trade in eight weeks, mailed free. Moler's Barber College, Chicago." B—M739 7*

TAILORS, attend Dyhr's cutting school; best systems; charges reasonable. 518 S. 13th, Omaha. B—M764 S2

ONE of the oldest manufacturers in Chicago wants a man to sell cigars in Nebraska, Iowa and Kansas, on commission. Reference and security required. John P. Hanson & Co., 351 Milwaukee Ave. B—M793 10*

WANTED, good tinner. A German with his own tools preferred. State wages expected. Address X 2, Bee. B—M805 7.

WANTED at once, 5 good saddle hands on government saddles, also several stock saddle hands. Apply at the Konantz Saddlery Co., 227-229 & 231 East 6th Street, St. Paul, Minn. B—818-7

WANTED, competent salesman to sell a special line of corsets to the retail trade in Nebraska and adjacent territory on commission. Address with references, Corset, P. O. Box 1592, Philadelphia, Pa. B—M842 6*

WANTED, man with capital to control the sales of most magnificent Exposition Badge. Sample 15c. M. Ernst, Cleveland, O. B—M841 9*

WANTED, state agents for a new article of merit; call at 105 So. 15th street. B—M836 8*

WANTED, man to do magic and Punch and Judy, and make himself generally useful, or any good attraction for fairs. Will sell side show complete or half interest. Want man to run cineograph and good side show talker. Address Judd C. Webb, Fremont, Neb. B—M832 7*

WANTED—FEMALE HELP.

100 GIRLS for all kinds of work; $3 to $7 wek. Canadian Office, 1522 Douglas. C—577

GOOD girl to help cook and chambermaid. Lange hotel, 604 S. 13th St. C—496

EMPLOYMENT bureau, 1522 Dodge; tel. 876. C—M1000—A-14

APPRENTICE girls wanted. 310 N. 15th st. C—M638 6*

TRAVELING man with good paying business wishes lady of good appearance for a partner; must have some capital. Geo. E. Reed, room 7½ Creighton Blk. C—M813 7*

COMPETENT cook; small family; by Sept. 1st. Apply at once. 1637 F St., Lincoln, Neb. C—M834 8*

FOR RENT—HOUSES.

CHOICE houses and cottages all over city; $5 to $75. Fidelity, first floor, N. Y. Life. D—578

HOUSES. Benewa & Co., 108 N. 15th St. D—579

HOUSES, stores. Bemis, Paxton block. D—580

MOVING household goods and pianos. Omaha Van & Storage Co., 1511½ Farnam. Tel. 1559. D—581

FURNITURE and leasehold of a 7 and 13-room modern flat for sale; bargain; good location; rent low. Bemis, Paxton block. D—582

A FEW COTTAGES. 436 Board Trade. D—803

SIX-ROOM modern flat. 1112 South 11th. D—144

2204 N. 27th St., house 8 rooms, suitable for two families, $20.00. GARVIN BROS., 1613 FARNAM ST. D—M482

MODERN, detached, nine-room house; nice lawn, shade trees, choice location; 2529 Capitol avenue; rental, $35.00. Tel. 573. B. H. Robison, McCague Bldg. D—536

MODERN 10-room, br., 25th, near Dodge; east front; choice. Inquire 604 Bee Bldg. D—M710

FOR RENT, very cheap to responsible parties, a nicely furnished 10-room modern house; centrally located; nice neighborhood. Parties leaving city. X 5, Bee. D—M835 7*

FOR RENT—FURNISHED ROOMS.

50 ROOMS, 1417 Douglas; one bed in room. E—585

THREE rooms, housekeeping. 1112 South 11th. E—M476

VISITORS to the Transmississippi and International Exposition wishing to secure comfortable quarters can save time and expense by writing to or calling upon the Official Information Bureau, 1319 Farnam St., the only authorized agency of the Exposition management. Strangers on arrival in Omaha can take street cars direct from any depot. Office open day and night. E—586

ELEGANTLY furnished rooms, bath, telephone; transients; prices reasonable; room 1, Davidge building, Eighteenth and Farnam streets, opposite city hall. Cars to depots and exposition. Tel. 2076. Mrs. Jeffries. E—M925

ROOMS, $3.00 month. 1916 Farnam. E—542 30*

NICELY furnished rooms; transients accommodated. 2919 Mason. E—M766 7

FURNISHED room for two gentlemen, 2220 Leavenworth. E—M760 7*

VISITORS wishing first class rooms in private family can secure same at S. W. corner 17th and Capitol Ave., west of postoffice. E—770—8*

TELEPHONE 2184 for cool, choice rooms. E—748

NICE COOL ROOMS, rent reasonable, at 2236 Farnam Street, second floor. E—777-5*

PLEASANT rooms, cheap, central. 1512 Davenport. E—M795 S2

3 ROOMS; housekeeping. 1119½ Jackson. E—M815 6*

FURNISHED room; gentleman; modern; south front; 1614 Chicago street, Flat F. E—M809 7*

FURNISHED room for one or two gentlemen; private family; 2518 Davenport st. E—M805 7

ROOMS, modern, cool, airy; $2.50 up. 514 N. 19th. E—M779 S3

NICELY furnished rooms; board optional; walking distance from exposition; transcients accommodated. 2120 Sherman ave. E—M837 7*

FURNISHED room for one or two gentlemen; private family. 2518 Davenport St. E—M838 7*

FURNISHED ROOMS AND BOARD.

THE BENEFIT HOUSE—21st and Pinkney Sts., fifty daintily furnished rooms; one square from the Arch of the States; everything new and first class; terms reasonable. F—587

EXPOSITION TICKETS and Saratoga hotel fare for $2.00 per day; adjoins the grounds, Sherman avenue car line passes the house; summer resort style; families solicited; modern, cool, homelike; baths, gas, piano and library. Telephone 1934. Double parlors, hammocks, vast verandas, park, seats in the street cars; no dust; jolly people and croquet. Write or 'phone this minute; special offer is for those who do. F—590

THE MERRIAM—First class family hotel, 25th and Dodge Sts. F—588

MRS. E. L. SPOTTS, 522 N. 19th St. Nice cool rooms, gas, bath, first class board; rates reasonable. F—M455—A-23

TAKE down that "for sale" or "for rent" sign in your window. The Bee reaches more people in a day than will pass your window in a month; and they consult these columns when they want to buy or rent. F—865

ELEGANT cool rooms, with first-class board, three blocks from P. O. 1909 Capitol avenue. F—M814 8*

UNFURNISHED ROOMS.

THREE rooms on parlor floor for housekeeping or boarding. All conveniences. 2205 Farnam. G—M785 7*

FOR RENT—STORES AND OFFICES.

FOR RENT—The 4-story brick building at 916 Farnam St. This building has a fireproof cement basement, water on all floors, gas, etc. Apply at the office of The Bee. I—910

WHOLESALE store and warehouse; trackage; excellent shipping facilities. C. E. Benson, 310 Ramge Bldg. I—M293—A20*

FOR RENT—Modern store in new Davidge building, opposite city hall. John W. Robbins, agent, 1802 Farnam St. I—M501

DESK room. G. G. Wallace, 313 Brown Blk. I—535

NICE store, Corner 24th and Hamilton. Apply 2518 Caldwell. I—M485

FOR RENT, a good barn—box stall—cheap 1902 Cass st. I—M740

AGENTS WANTED.

AGENTS and branch managers; salary or commission. Hunter Tailoring Co., Cincinnati, O. J—M947—Oct-11*

WANTED, reliable agents to introduce Lee's Bed Bug, Roach and Moth Killers; exclusive territory given; best, cheapest, largest, quickest, reliable goods known; circulars, particulars free. Write Lee, Chemist, 142 Monroe St., Chicago. J—M681 A30*

AGENTS, we want energetic and reliable men in all localities, to solicit orders from consumers. We offer a splendid opportunity to those who can introduce high grade whisky, to first class trade. The Birchwood Distillery Co., Newport, Kentucky. J—M786 6*

WANTED, agents for Old Line Life Insurance Co.; good commissions. Spencer & Co., Box 671, Lincoln. J—M840 11*

MANAGER wanted to establish branches for International Carpet Cleaning Co.; branches in 41 cities. Address 60, Perin bldg., Cincinnati, O. J—M833 6*

WANTED—TO RENT.

SUITE of two or three rooms, furnished, for light housekeeping in Omaha or the Bluffs. Address Rewin, General Delivery, City. K—537—30*

STORAGE.

PACIFIC Storage and Warehouse Co., 908-910 Jones, general storage and forwarding. M—591

OM. Van & Storage, 1511½ Farnam. Tel. 1559. M—592

WANTED—TO BUY.

IF YOU are in need of anything try the Want Columns of The Bee; they will bring you what you want. N—867

UPRIGHT piano, 2d-hand, standard make. Give price and make. Address W 56, Bee. N—M734

100 SECOND hand bicycles. Neb. Cycle Co., 15th & Harney. N—M846 8

FOR SALE—FURNITURE.

FURNITURE for sale of 5 room house, complete for housekeeping. 2812 Seward St O—821-7*

CHICAGO Furniture Co. will sell furniture and stoves below cost; cot beds, 75c; mattresses, 50c; pillows, 20c. 1408-10 Dodge. O—M831 S5

FOR SALE—HORSES, WAGONS, ETC.

VEHICLES all kinds. Prices greatly reduced; phaetonettes, surries, special bargains. Crawford Co., 1311 Jones. P—M782 S2

FOR SALE, fine road horse, buggy and harness. Address W 67, Bee. P—796

FOR SALE—MISCELLANEOUS.

100 KINDS mineral waters. Sherman & McConnell Drug Co., 1513 Dodge St., Omaha. Q—M254—A18

FOR SALE, ten R.I.P.A.N.S. for 5 cents at druggists; one gives relief. Q—594

I HAVE 2 Remington typewriters that I will sell cheap. Frank E. Moores, City Hall. Q—595

HOG, poultry and lawn fences; all wire; is best. Wire Works, 14th and Harney. Q—596

FOR SALE, Smith-Premier and Remington typewriter; second hand. Typewriters rented and repaired. J. J. Deright & Co., 1116 Farnam st. Q—M891 A9

LARGEST stock hardwood lumber, hog fence, waxing brushes, etc. Chas. R. Lee, 9th and Douglas. Q—593

STAMPS, coins, bought, sold. Mortenson, 404 N. 16th. Q—M668 A30

FOR SALE or trade, engines, boiler pumps, elevators, shafting, pulleys, pipe, valves and other machinery. Sprague Machine Works, 1216 Jones St. Tel. 1585. Q—511 A26*

FOR SALE, Chase piano. 922 Douglas st. Q—M765 S2

FINE family cow. 2154 S. 35. Q—M802 17*

TOP buggies, $50.00 up; others proportion. Crawford Co., 1311 Jones. Q—820-11

SECOND hand sewing machines from $5.00 up; one Domestic good as new. Neb. Cycle Co., 15th and Harney. Q—M845 8

FOR SALE, a widower will sell cheap fine upright piano. X 6, Bee. Q—M839 7*

B. HAAS, Florist, 1813 Vinton St., Tel. 776; plants, cut flowers, bouquets, hall, residence, wedding and grave decorations. Orders by mail or express promptly filled. Q—798

MISCELLANEOUS.

TWENTY-FIVE cents will buy the latest publication illustrating the U. S. and Spanish navies, naval commanders, etc.; almost 200 photographic reproductions, with a large map of the East and West Indies, at the office of The Bee. If ordered by mail, address Navy Photograph Department, Omaha Bee. R—870

ANTI-MONOPOLY Garbage Co., cleans cesspools & privy vaults. 621 N 16. Tel. 1779. R—243-A17*

CLAIRVOYANTS.

MILTON, the wonderful medium, will hold another of his strange and convincing test seances at Patterson hall Sunday night at 8 p. m., collections, 10 cents. Private consultations daily on all matters of life, business and disease, no matter how complicated, at 1623 Dodge st., corner 17th. Satisfaction or no charge; skeptics especially invited; readings by mail. Hours, 9 a. m. to 8 p. m. S—M828 6*

HARDWOOD LUMBER.

OMAHA Hardwood Lumber Co., oak, hickory, ash, cypress, poplar, etc. 13 & Call. 499 A25

MASSAGE, BATHS, ETC.

BATHS, ladies only. Mrs. Porter, 203 Doug. blk. T—M889-A9

MEDICATED baths, massage; also vapor baths Mme. Brisson, from Paris. 107 N. 12th. T—M128-A15*

LAURA ELLISON, baths, massage and magnetic treatment. 119 N. 16th., room 12, upstairs. T—M289-A20*

MRS. DR. LEON, electric massage bath parlors; restful and curative. 417 S. 11th, upstairs. T—M714 7*

MADAME SMITH, 118 North 15th street, massage and baths; room 2. T—750 A8*

MME. AMES, 507 S. 13th, R. 10; massage, baths. T—M794 10*

MASSAGE, baths, electric treatment. Etta Beanard, R. 10, 1522 Douglas. T—M811 7*

PERSONAL.

$30 RUPTURE cured for $30. No detention from business; 6 years in Omaha. Call or write for circulars. Empire Rupture Cure. 932-933 New York Life bldg., Omaha, Neb. U—531

VIAVI CO., 346 Bee building. U—530

PILES cured in 7 to 10 days, without pain; one treatment does the work; call or send for circulars. The Empire Pile Cure, 932 New York Life building, Omaha. U—M949

THE old reliable matrimonial bureau and social club still extends a cordial invitation to all; especially strangers. Don't be lonely, come and meet many up-to-date young ladies and widows anxious to marry. 311 Karbach blk. U—M726 S1

THE OMAHA SOCIAL CLUB furnishes personal introductions and correspondence to suitable parties. Call or address, with stamp, Room 2, 520 S. 13th. Allie Turney, manager. U—M966 A12

NELLIE F. Ryley, manicure, chiropodist, hair dressing. 415 McCague Bldg. U—749-Sept. 1

A LARGE Map of the World, one of Cuba and another of the entire West Indies, showing Cuba, Porto Rico, Hayti, San Domingo, Martinique and all the other West Indian Islands; 10 cents at the Bee office. By mail, 14 cents. Address Cuban Map Dept., Omaha Bee. U—868

BATHS, massage. Mme. Post, 319½ S. 15th. U—M533

LADIES' Turkish baths. Mme. Post, 319½ S. 15th. U—534

HOW to become lawful physicians, lawyers, dentists or pharmacists. Lock box 196, Chicago. U—M763 A6*

BATHS for ladies; far superior to Turkish baths; at 216-220 Bee Bldg. U—M333

LATEST bicycle or house waist at the Epperly corset parlors, R. 10, Creighton Blk. U—M356 A23

1910 DODGE; SUPERFLUOUS HAIR cured; ladies must call Saturday, Sunday and Monday; leaving the city indefinitely. Mme. True. U—M815 7*

"SECRETS Every Married Lady Should Know," price 10c. Box 324, Omaha. U—M826 16*

MONEY TO LOAN—REAL ESTATE.

WANTED, choice farm and city loans. R. C. Peters & Co., U. S. Nat'l Bank Bldg. W—535

$100,000.00 special fund to loan on first class improved Omaha property, or for building purposes. Fidelity Trust Company. W—536

5½ PER cent money. Bemis, Paxton Blk. W—541

$1,000 and upwards to loan on improved property. W. Farnam Smith & Co., 1320 Farnam St. W—267

6 PER cent city and farm loans. Garvin Bros., 1613 Farnam St. W—538

ANTHONY Loan & Trust Co., 315 N. Y. L.; quick money at low rates for choice farm lands in Iowa, Northern Missouri, Eastern Nebraska. W—539

MONEY to loan on improved Omaha real estate. Brennan-Love Co., 219 S. 16th. W—540

MILLIONS eastern money for investment; send for circulars. Investors' Directory, N. Y. W—997

$200.00 and up. F. D. Wead, 16 and Douglas. W—Aug-25

ON MORTGAGES. G. G. Wallace, 313 Brown blk. W—M733

I WILL loan $2,000 at a low rate of interest on first class real estate security; Douglas county farm loan preferred. John W. Robbins, 1802 Farnam St. W—776

I HAVE a few thousand private money to loan on gilt-edged security. Lyman Waterman, 822 N. Y. Life Bldg. W—801 5*

MONEY TO LOAN—CHATTELS.

$10 TO $10,000 TO LOAN ON HOUSEHOLD FURNITURE AND PIANOS, HORSES, WAGONS AND CARRIAGES, WAREHOUSE RECEIPTS, etc., at lowest rates in Omaha, South Omaha and Council Bluffs. No removal of goods; strictly confidential; you can pay the loan off at any time or in any amounts.
OMAHA MORTGAGE LOAN CO., 306 South 16th St.
THE OLDEST, LARGEST AND ONLY INCORPORATED LOAN COMPANY IN OMAHA. X—542

MONEY loaned salaried people holding permanent positions, with responsible concerns upon their own name, without security; easy payments. Tolman, R. 706, N. Y. Life bldg. X—543

BUSINESS CHANCES.

FOR SALE or rent, a No. 1 good blacksmith and wagon shop, consists of building 60 feet front by 40 feet deep, two stories high. Inquire P. O. Box B. C. W., Norfolk, Neb. Y—407—A-6*

WANTED, a man with $1,000 cash to take a half interest in the best paying concession on the Midway. Must be willing to devote part of his time to the concession. Can show profit for the past two months. Address W 51, Bee. Y—M698 A6*

FOR SALE, old established meat market of C. N. Bush, 608 So. 13th. Call at premises; best market location in city; other business interests compel me to leave town. C. N. Bush. Y—775-7*

FOR SALE, city right for Nashville, covering valuable device for advertising or otherwise. Exclusive city right. Cash or royalty basis. Act quick. Farnham Deflector Co., R. 11, 124 South Clark St., Chicago, Ill. Y—M791 6*

EXCHANGE CHICAGO FOR OMAHA PROPERTY; 6 Modern Brick Flats, all rented. Annual income $960; incumbrance $6,000. Want $1,500 Cash and Clear Farm or Omaha improved. Commission to agent. F. Koch, 2603, S. Halstead, Chicago, Ill. Y—M780 7*

A SPLENDID established medical practice in a live town in S. Dak. Large territory, plenty of country work, good pay, no real estate; $50,600 for practice and fixtures in office, including stable outfit. Good reasons for selling. A fine chance for an energetic young man. Do not apply unless you mean business. Address Physician, X 1, care Omaha Bee. Y—M803 7*

CLEAR lots and two farms for equity in good Omaha property. F. D. Wead, 16 & Douglas. Y—825-6

ANY lady or gentleman having from $500 to $1,500 to loan, I will pay 4 per cent per month; best chattel security, interest payable every thirty days; handle your own money and notes; investigate. Address X 7, Bee. Y—M829 7

YOUR chance to make money. I have 3 novelty, quick selling inventions, which I propose to sell the states of Nebraska, Montana, North and South Dakota, Colorado, Wyoming and Washington cheap to the right party. None but responsible parties need write. Eugene P. Carolan, care of 1st National Bank, Seguin, Texas. Y—M843 12*

FOR EXCHANGE.

FOR EXCHANGE nice quarter section of good farm land and clear lots for savings bank certificates. State amount and what bank. Address W. 31 Bee office. Z—516-5.

$2,000 STOCK hardware and residence, or either, for farm or clear rental property. Address W 65, Bee. Z—M787 7*

STAMMERING AND STUTTERING.

SCHOOL for cure of these defects. Julia E. Vaughat., 306 N. Y. Life Bldg. M—890 A9*

FOR SALE—REAL ESTATE.

HOUSES, lots, farms, lands, loans; also fire insurance. Bemis, Paxton block. RE—548

HAVE you some lots to sell? Now is the time to dispose of them; let the people know that you want to dispose of them. The Bee reaches the people who have the money. RE—866

FOR SALE—
8-room house, full lot, on car line, $1,000.00.
8-room house, modern, large barn. 2825 California street, $2,500.00.
3 houses on full lot near car line. Houses rented for $11.00 per month. Price, $500.00.
3-room house and half lot on Patrick avenue, between 24th and 25th Sts. Price, $500.00.
12 acres fronting Dodge St., four miles from P. O., $2,000.00.
2 acres, south front on Hamilton st., 4 blocks west of car line, $550.00.
We have a large list of South Omaha property, including vacant and improved business property, lots and houses and lots near the packing houses, and acre tracts in parcels from one to five acres each, near South Omaha.
Potter & George Company, 1601 Farnam st. ? RE—709 9

FOLLOWING desirable property; business lot corner, 60x150 ft., in So. Omaha, paved.
Business lot, 60x150 ft., improved, South Omaha, street paved.
Tract (24 lots), 36th St.
Tract (20 lots), 30th St.
For particulars apply 1012 Farnam St. RE—547

FOR SALE, desirable residence lots, 124x130, in first-class location; ten minutes' walk from court house; cheap for cash. Address O 61, Bee. RE—M707

$300.00 FOR 6 full-sized lots on electric car line. J. M. Frenzer, Opp. old P. O. RE—M792

FOR SALE or exchange for choice inside rental property $6,500 first class seven per cent bonds, secured by first mortgage. Can be divided. In answering give location and price of property offered. Address W 42, Bee office. RE—626—8*

8-ROOM house, 1413 N. 18th st.; city water, big shade trees, rents $15 per mo., price $1,350. W 64, Bee. RE—M784 S2

COLORADO farms, ranches, large tracts grazing lands for sale and lease. C. E. Wantland, 1025 17th st., Denver, Colo. RE—M804 11

BROAD ACRES:
10 acres and house on bottom, $600.
149 acres Sarpy Co., $30.00.
80 acres, 10 miles northwest, $50.00.
120 acres, 15 miles southwest, good imp.,$45.
135 acres west of South Omaha, $75.00.
431 acres Washington Co., $14,000.
F. D. Wead, 16th & Douglas Sts. RE—823-6

COTTAGE and lot, 19th St. Boulevard, $1,600
5-room house and good sized lot, $650.
7-room house, barn, corner lot, $1,500
Fine cottage with small lot, $800.
8-room house, just off West Farnam, $3,500.
Corner 44x132 on Farnam, $700.
7-room house, furnace, bath, etc., Seward St., $2,200.
F. D. Wead, 16th & Douglas. RE—822-6

5-ROOM cottage, lot 30x137, city water; good elevation and cheap at $750.00. F. D. Wead, 16th & Douglas. RE—824-11

TYPEWRITERS.

TYPEWRITERS for rent, $4.00 per month. The Smith-Premier Typewriter Co., 1625 Farnam St.; Telephone 1284. 554

REMINGTON Standard Typewriter and supplies. 1619 Farnam. 121—A14*

WANT stenographers to investigate "The Oliver;" typewriters bought and sold. 1609 Douglas st. 422 A22

WE rent and sell the best typewriters made; largest stock of good supplies in Omaha. United Typewriter and Supply Co., 1612 Farnam st. —449

MEDICAL.

LADIES, if you can't tell a doctor your trouble address P. O. Box 89, Omaha, Neb., for information. M—898 A9*

ALL women who can't raise family should consult the renowned German specialist, Dr. Pries, 1513 Dodge St. Letters 2 cents. —439 A23*

FURNITURE PACKED.

M. S. WALKLIN, 2111 Cuming. Tel. 1331. —545

VIOLIN MAKING.

C. A. CASE, violins repaired. 416 Sheely Blk. 122—A14

PIANOS TUNED.

PIANOS tuned, $1.50. Rose, 1521 Dodge. 777—A-19*

SHORTHAND AND TYPEWRITING.

VAN SANT'S school, 717 N. Y. Life. The school where students get employment. Conducted by an experienced reporter. 556

AT OMAHA Bus. College, 16th & Douglas. 557

SHORT-HAND, up-to-date, taught by court reporters. Boyles' School, 403-5-7 Bee bldg. 558

PRIVATE HOSPITAL.

DR. LIEBER, cancers, female diseases, 1912 Leavenworth. —M266 A19

STEREO AND ELECTROTYPING.

H. S. STARK & CO., 1110 Dodge. 558-A28

BICYCLES.

NEW wheels, $17.50 to $25; secondhand wheels, $5 to $15. Omaha Bicycle Co., 16 & Chicago. 552

STENOGRAPHERS.

WE SOLICIT and furnish positions for stenographers free. The Smith-Premier Typewriter Co. Telephone 1284. 559

AUCTION.

J. R. MAXCY & CO., auctioneers, room 519 Paxton block, want your auction sales of real estate, merchandise, furniture, live stock, etc. —550

AUCTION—Monday, Aug. 8, at 10 o'clock a. m., at 1417 North 24th st., the contents of store and living rooms, consisting of furniture, show cases, shelving, counter, jars, canned goods, awning, refrigerator and other articles too numerous to mention. Maxey & Co., auctioneers. —M830 7

FOR LEASE.

LARGE yard, with trackage, centrally located. Address Box 52, City. 727

HOUSE MOVER.

W. COY, removed to 1716 St. Mary's Ave. 629—A-29

SUES & CO., ..PATENT..
LAWYERS AND SOLICITORS
Bee Bldg, Omaha, Neb.
Send for our free Inventors' Guide.

Cheap Iowa Farms for Sale
in Madison county. I have the cheapest and most desirable farms in southern Iowa. Prices ranging from $20 to $50 per acre. Come and see them or send for list. Mention Omaha Bee. Address
A. W. CRAWFORD, Winterset, Ia.

2 Fine Farms, near Sutton; Neb.
One 240 acres.
One 320 acres.
200 acres of wheat.
Good houses.
One barn, 44x68.

G. W. Carlock, No. 316 Karbach Blk.

LOST.

LOST, gent's gold watch, made by James Kahn, No. 10100; left in closet at Union Pacific depot; liberal reward for return to U. P. ticket office. LOST—799

LOST, a pair of gold spectacles. Return to 1944 So. 11th St. and get reward. Lost—772-5*

LOST, pocketbook, with notes and papers. H. B. Boyles, Bee Bldg. Reward. Lost—M783 6

LOST, blue plush hand bag containing photographs; finder please address 118 S. 25th St. Lost—819-6*

$25 REWARD for return of diamond pin and watch taken from my residence Monday night. No questions asked. E. Buckingham, 2144 S. 23rd st. Lost—M844 7

FOUND.

FOUND, money. Owner can have same by calling at this office Saturday, 5 p. m., stating amount, what kind, when and where lost and paying expenses of publishing. Found—M806 6*

PAWNBROKERS.

H. MAROWITZ loans money. 418 N. 16th. 553

POSTOFFICE NOTICE.

(Should be read daily by all interested, as changes may occur at any time.)

Foreign mails for the week ending August 6, 1898, will close (PROMPTLY in all cases) at the General Postoffice as follows: PARCELS POST MAILS close one hour earlier than closing time shown below.

Trans-Atlantic Mails.

SATURDAY—At 6 a. m. for EUROPE (except Spain), per s. s. Lucania, via Queenstown (letters for France, Switzerland, Italy, Turkey, Egypt and British India must be directed "per Lucania"); at 7 a. m. for ITALY, per s. s. Aller, via Naples (letters must be directed "per Aller"); at 7 a. m. for FRANCE, SWITZERLAND, ITALY, TURKEY, EGYPT and BRITISH INDIA, per s. s. La Touraine, via Havre (letters for others parts of Europe (except Spain) must be directed "per La Touraine"); at 8 a. m. for NETHERLANDS direct, per s. s. Amsterdam, via Rotterdam (letters must be directed "per Amsterdam"); at 10 a. m. for SCOTLAND direct, per s. s. Anchoria, via Glasgow (letters must be directed "per Anchoria"); at 11 a. m. for NORWAY direct, per s. s. Island (letters must be directed "per Island").

After the closing of the Supplementary Transatlantic Mails named above, additional supplementary mails are opened on the piers of the American, English, French and German steamers and remain open until within ten minutes of the hour of sailing of steamer.

Mails for South and Central America, West Indies, Etc.

SATURDAY—At 10 a. m. (supplementary 10:30 a. m.) for FORTUNE ISLAND, JAMAICA, SAVANILLA and GREYTOWN, per s. s. Altai (letters for Costa Rica must be directed "per Altai"); at 8:30 p. m. for NEWFOUNDLAND, per steamer from North Sydney; at 8:30 p. m. for ST. PIERRE-MIQUELON, per steamer from North Sydney.

Mails for Newfoundland, by rail to Halifax, and thence by steamer, close at this office daily at 8:30 p. m. Mails for Miquelon, by rail to Boston, and thence by steamer, close at this office daily at 8:30 p. m. Mails for Mexico City, overland, unless specially addressed for despatch by steamer, close at this office daily at 2:30 a. m. and 2:30 p. m. **Registered mail closes at 6:00 p. m. previous day.

Trans-Pacific Mails.

Mails for China and Japan, per s. s. Tacoma (from Tacoma), close here daily up to August **4th at 6:30 p. m. Mails for Australia (except those for West Australia, which are forwarded via Europe), New Zealand, Hawaii, Fiji and Samoan Islands, per s. s. Mariposa (from San Francisco), close here daily up to August **6 at 7 a. m., 11 a. m. and 6:30 p. m. (or on arrival at New York of s. s. Etruria with British mails for Australia). Mails for China, Japan and Hawaii, per s. s. Doric (from San Francisco), close here daily up to August 7th at 6:30 p. m. Mails for China and Japan (specially addressed only), per s. s. Empress of Japan (from Vancouver), close here daily up to August **15th at 6:30 p. m. Mails for Australia (except West Australia), New Zealand, Hawaii and Fiji Islands, per s. s. Aorangi (from Vancouver), close here daily after August 6th and up to August **18th at 6:30 p. m. Mails for the Society Islands, per ship Galilee (from San Francisco), close here daily up to August 25th at 6:30 p. m.

Trans-Pacific mails are forwarded to port of sailing daily and the schedule of closing is arranged on the presumption of their uninterrupted overland transit. **Registered mail closes at 6 p. m. previous day.

CORNELIUS VAN COTT, Postmaster.

Postoffice, New York, N. Y., July 29, 1898.

RAILWAY TIME CARD.

CHICAGO, BURLINGTON & Quincy Railroad — "The Burlington Route"—Ticket Office, 1502 Farnam Street. Telephone 250. Depot, Tenth and Mason Streets. Telephone 128.

	Leave.	Arrive.
Chicago Vestibuled Express	* 5:05 pm	* 8:10 am
Chicago Express	* 9:45 am	* 4:10 pm
Chicago & St. Louis Express	* 7:45 pm	* 8:10 am
Creston Local	* 4:00 pm	*10:45 am
Pacific Junction Local	**11:55 pm	* 5:40 pm
Fast Mail		* 2:50 pm
Chicago Special	*12:05 am	*11:50 pm

* Daily. ** Daily except Sunday.

KANSAS CITY, ST. JOSEPH & Council Bluffs Railroad — "The Burlington Route"—Ticket Office, 1502 Farnam Street. Telephone 250. Depot, Tenth and Mason Streets. Telephone 128.

	Leave.	Arrive.
Kansas City Day Express	* 9:05 am	* 5:40 pm
Kansas City Night Express	*11:00 pm	* 6:30 am
"Exposition Flyer" St. Louis for St. Joseph and	* 4:30 pm	*12:05 pm

* Daily.

BURLINGTON & MISSOURI River Railroad—"The Burlington Route"—General Offices N. W. Corner Tenth and Farnam Streets. Ticket Office, 1502 Farnam Street. Telephone 250. Depot, Tenth and Mason Streets. Telephone 128.

	Leave.	Arrive.
Lincoln, Hastings and McCook	* 8:35 am	* 9:35 am
Lincoln, Denver, Colorado, Utah, California, Black Hills, Montana & Puget Sound	* 4:35 pm	* 4:00 pm
Lincoln Local	** 7:00 pm	** 7:40 pm
Lincoln Fast Mail	** 2:55 pm	**11:40 am
Denver, Colorado, Utah, California and Puget Sound	*11:55 pm	*11:55 pm

*Daily. **Daily except Sunday.

CHICAGO, ROCK ISLAND & Pacific Railroad—"The Great Rock Island Route" City Ticket Office, 1323 Farnam Street. Telephone 428. Depot, Tenth and Mason Streets. Telephone 629.

	Leave.	Arrive.
Rocky Mountain Limited, east	* 1:30 am	* 1:25 am
Rocky Mountain Limited, west	* 5:20 am	* 5:15 am
Chicago & St. Paul Vestibuled Express	* 5:00 pm	* 1:25 pm
Lincoln, Colorado Springs, Pueblo, Denver and west	* 1:30 pm	* 4:25 pm
Chicago, Des Moines & Rock Island	** 7:00 pm	**11:25 am
Atlantic Express, for Des Moines and eastern points	** 7:20 am	** 8:50 pm
Colorado Flyer	** 7:00 pm	** 8:50 am

* Daily. ** Daily except Sunday.

OMAHA & ST. LOUIS RAILroad—Omaha, Kansas City & Eastern Railroad—"The Port Arthur Route"—Ticket Office, 1415 Farnam Street. Telephone 322. Depot, Tenth and Mason Streets. Telephone 629.

	Leave.	Arrive.
St. Louis Cannon Ball Express	* 4:35 pm	*11:30 am
Kansas City & Quincy Local	* 7:40 am	* 9:05 pm
Kansas City Express		7:30 am
Port Arthur Express	8:30 pm	

* Daily

RAILWAY TIME CARD.

(Continued.)

CHICAGO, ST. PAUL, MINneapolis & Omaha Railway—General Offices, Nebraska Division, Fifteenth and Webster Streets. City Ticket Office, 1401 Farnam Street. Telephone, 561. Depot, Fifteenth and Webster Streets. Telephone, 1,458.

	Leave.	Arrive.
Sioux City Accom..	** 8:50 am	** 8:35 pm
Sioux City Accom..	*** 9:50 am	*** 8:35 pm
Blair, Emerson, Sioux City, Ponca, Hartington and Bloomfield	** 1:00 pm	**11:55 am
Sioux City, Mankato, St. Paul & Minneapolis	**** 6:00 pm	* 9:00 am

* Daily. ** Daily except Sunday. *** Sunday only. **** Does not stop at DeSota or Coffman.

FREMONT, ELKHORN & Missouri Valley Railway—General Offices, United States National Bank Bldg, Southwest Corner Twelfth and Farnam Streets. Ticket Office, 1401 Farnam Street. Telephone, 561. Depot, Fifteenth and Webster Streets. Telephone, 1,458.

	Leave.	Arrive.
Black Hills, Deadwood, Hot Spri'gs	* 3:00 pm	* 5:00 pm
Wyoming, Casper and Douglas	**** 3:00 pm	***** 5:00 pm
Hastings, York, David City, Superior, Geneva, Exeter & Seward	** 3:00 pm	** 5:00 pm
Norfolk, Verdigre and Fremont	** 8:15 am	**10:45 am
Lincoln, Wahoo & Fremont	** 8:15 am	**10:45 am
Fremont Local	*** 7:50 am	
York Passenger	* 6:10 pm	* 9:40 am

* Daily. ** Daily except Sunday. *** Sunday only. **** Daily except Saturday. ***** Daily except Monday.

CHICAGO & NORTHWESTern Railway—City Ticket Office, 1401 Farnam Street. Telephone, 561. Depot, Tenth and Mason Streets. Telephone, 629.

	Leave.	Arrive.
Daylight Chicago Special	* 6:40 am	*11:55 pm
Mo. Valley, Sioux City, St. Paul & Minneapolis	* 6:40 am	*10:45 pm
Mo. Valley, Sioux City	* 7:45 am	* 9:00 pm
Boone, Dennison, Council Bluffs	*10:10 pm	*10:05 am
Eastern Ex., Des Moines, Marshalltown, Cedar Rapids and Chicago	*11:05 am	* 4:20 pm
Atlantic Flyer, Chicago and East	* 4:55 pm	* 4:20 pm
Fast Mail, Chicago to Omaha		* 3:15 pm
Northern Express	* 5:30 pm	* 8:40 am
Om.-Chicago Special	* 6:55 pm	* 8:25 am

* Daily.

SIOUX CITY & PACIFIC Railroad — General Offices, United States National Bank Building, S. W. Corner Twelfth and Farnam Street. Ticket Office, 1401 Farnam Street. Telephone, 561. Depot, Tenth and Mason Streets. Telephone, 629.

	Leave.	Arrive.
Sioux City, Mankato, St. Paul,	* 6:40 am	* 8:40 am
Minneapolis	* 5:30 pm	*10:45 pm
Sioux City Local	* 7:45 am	* 9:00 pm

* Daily.

UNION PACIFIC — "THE Overland Route"—General Offices, N. W. Corner Ninth and Farnam Streets. City Ticket Office, 1302 Farnam Street. Telephone 216. Depot, Tenth and Mason Streets. Telephone 629.

	Leave.	Arrive.
"The Overland Limited" for Denver, Salt Lake, and western p'ts..	* 9:50 am	* 4:45 pm
The Colorado Special, for Denver & all Colorado p'ts.	*11:55 pm	* 6:40 a m
Fast Mail Train for Salt Lake, Pacific coast and all western points	* 4:35 pm	* 6:40 am
Lincoln, Beatrice & Stromsburg Ex.	** 6:50 pm	**12:20 pm
Fremont, Columbus, Norfolk, Gr'd Island & Kearney	* 4:35 pm	**12:20 pm
Grand Island Ex...	** 5:00 pm	**12:20 pm

* Daily. ** Daily except Sunday.

South Omaha Local Pass.—Leaves, 6:15 a. m.; 7:00 a. m.; 9:15 a. m.; 3:10 p. m. Arrives, 10:15 a. m.; 3:30 p. m.; 6:00 p. m.

Council Bluffs Local—Leaves, 5:55 a. m.; 6:50 a. m.; 7:40 a. m.; 8:40 a. m.; 10:30 a. m.; 2:15 p. m.; 4:35 p. m.; 5:55 p. m.; 8:20 p. m.; 10:05 p. m.. Arrives, 6:35 a. m.; 7:20 a. m.; 8:35 a. m.; 11:30 a. m.; 3:10 p. m.; 5:40 p. m.; 6:30 p. m.; 9:05 p. m.; 10:45 p. m.

CHICAGO, MILWAUKEE & St. Paul Railway — City Ticket Office, 1504 Farnam Street. Telephone 284. Depot, Tenth and Mason Streets. Telephone, 629.

	Leave.	Arrive.
Chicago Limited Express	* 5:45 pm	* 8:20 am
Omaha & Chicago Express	**11:00 am	**4:15 pm
Sioux City and Des Moines Express	**11:00 am	**4:15 pm

*Daily. **Daily except Sunday.

COLORADO CROP CONDITIONS

Wheat in Some Sections Has Suffered from the Hot, Dry Weather.

DENVER, Aug. 5.—The weather conditions in Colorado have been favorable for harvesting, but rather unfavorable to grain, owing to the excessive heat and absence of rain. Harvesting is under way in nearly all districts. In the north-central section, where wheat has ripened unevenly and considerable rust is reported, the average yield will probably be somewhat below that of last year. The long spell of hot weather has also reduced the yield on the western slope, but in the Arkansas valley, where the crop was farther advanced and threshing is in progress, very heavy yields are generally reported. In San Luis park the harvest will begin earlier than last year. Oats and barley are above the average, as a rule, especially barley, in the north-central counties. Potatoes are being irrigated and shipments of early varieties made. Apricots, apples, peaches and plums are coming into market in large quantities and the fruit crop promises to be large and better than ever before. The supply of water has fallen off rapidly and where available stored water is being used for irrigation.

About 200,000 acres have been added this year to the area under cultivation, and while it is yet too early to give any estimate as to the amount or value of the various products this year, it is reasonably certain that their gross value will exceed the total for 1897, which was about $33,000,000.

The live stock industry is growing at a rapid rate and $10,000,000 is a conservative estimate of the increase in value of the live stock owned in Colorado during the last year.

EARLY MOVEMENT OF GRAIN

Superior Elevator Men Expect it Two Weeks Earlier Than Last Season.

WEST SUPERIOR, Wis., Aug. 5.—Grain men, railroads and elevators are all ready for a big rush in the wheat business this fall and the first of the rush is expected within a couple of weeks. Last year the movement commenced about September 1, but the railroads are expecting to begin hauling about two weeks earlier this season. Harvesting in the southern districts is well along and the northern farmers are busy getting their crops ready for shipment. The elevators at the head of the lake are quite empty, as the grain has been going out by boat as fast as it came in over the rails. The middle of August may see the first of the new crop arriving. The grain men already have representatives in the wheat belt and Superior firms anticipate a lively season.

Japanese Highbinder Society.

SAN FRANCISCO, Aug. 5.—The Examiner says: Commissioner of Immigration North has discovered in this city an organization similar in its aims and purposes to a Chinese highbinder tong. Wakayama Jin Kai is its name, and its members are some of the worst characters in the Japanese colony. While ostensibly organized for benevolent and social purposes, the members are bound by a code, which compels them to obey the desires of a majority of their number. All the members of the society carry a sword concealed in a cane or umbrella, but pistols and knives are not despised. Funds for the maintenance of the society have been solicited from Japanese all through the state.

Street Railway Men Strike.

NEW YORK, Aug. 5.—The employes of the Syracuse Rapid Transit company, numbering 400, went on a strike today. No cars are running.

RAILWAY TIME CARD.

(Continued.)

MISSOURI PACIFIC RAILroad—General Offices and Ticket Office, Southeast Corner 14th and Douglas Streets. Telephone, 104. Depot, 15th and Webster Sts. Telephone 1458.

	Leave.	Arrive.
Kansas and Neb. Limited	* 3:05 pm	*12:55 pm
Kansas City & St. Louis Express	* 9:30 pm	* 6:00 am
Nebraska Local	** 4:30 pm	** 9:45 am

* Daily. ** Daily except Sunday.

WABASH RAILROAD—Ticket Office, 1415 Farnam Street. Telephone 892. Depot Tenth and Mason Streets. Telephone 629.

	Leave.	Arrive.
St. Louis "Canon Ball" Express	* 4:30 pm	*11:30 am

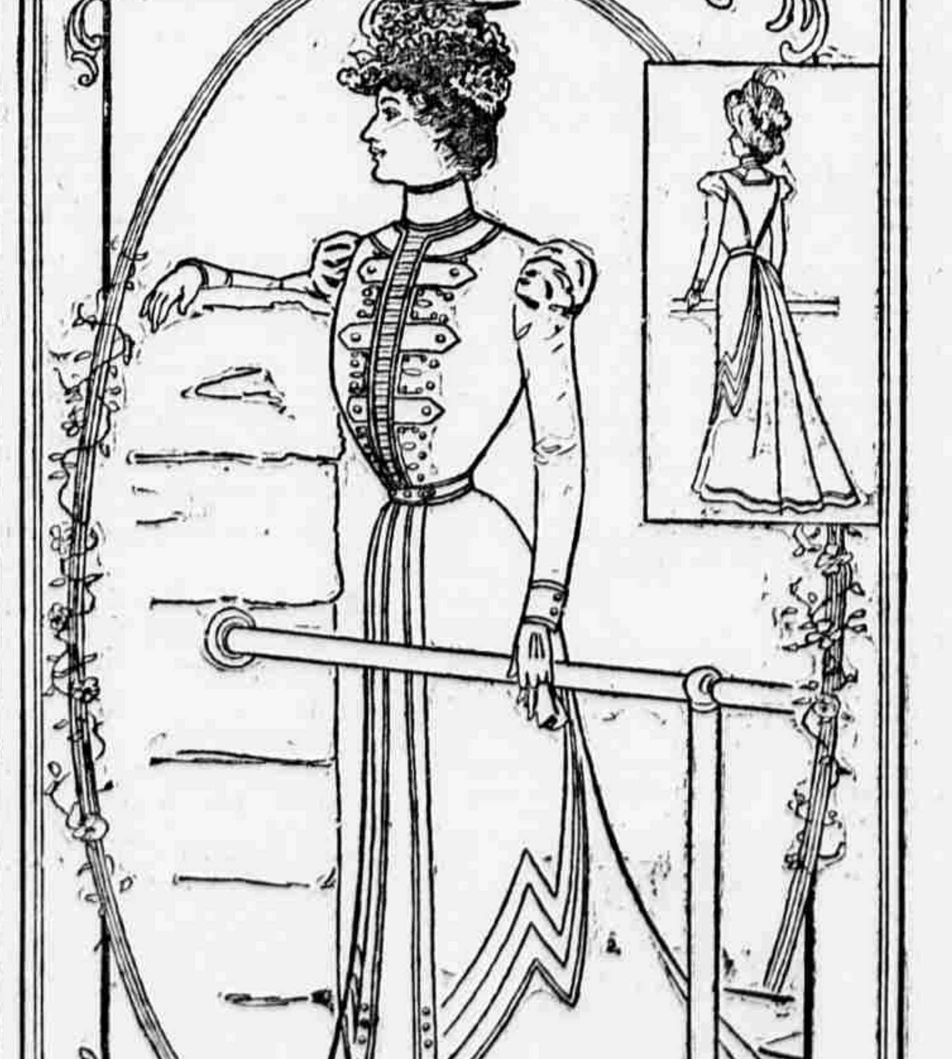

SEA-SIDE COSTUME FROM HARPER'S BAZAR

The Parisian fad this year is to go to extremes in watering-place costumes, some of which are made in the most elaborate style, beflounced and befrilled to a degree that none but an eye-witness would credit, while on the other hand there are walking costumes simple to the verge of austerity. The seaside costume illustrated herewith—taken from Harper's Bazar—is of the latter character. It is made of dark blue veiling mounted over black silk. The skirt is of the attached flounce variety, with tiny folds of black satin outlining the front and the top of the flounce. The waist is smoothly fitted with no trace of a blouse. The narrow cross-tucked vest of white taffeta is bordered with buttoned tabs and small black satin scrolls. The band collar, which is of the highest choker type, and the narrow belt are both made of the dress material with tiny black satin border lines.