SPECIAL NOTICES

Advertisements for these columns will be taken until 12 m. for the evening and until 8:30 for morning and Sunday editions.

Rates, 1 1-2c a word first insertion; 1c a word thereafter. Nothing taken for less than 25c for the first insertion. These advertisements must be run consecutively.

Advertisers, by requesting a numbered check, can have answers addressed to a numbered letter in care of The Bee. Answers so addressed will be delivered on presentation of the check only.

SITUATIONS WANTED.

TYPEWRITING and copying. 201 Bee bldg. A—M822 A5*

TRAVELING man acquainted in Iowa and Nebraska wants position. U 20, Bee. A—M975 15*

WANTED—MALE HELP.

SALESMEN for cigars; $125 a month and expenses; old firm; experience unnecessary. C. C. Bishop & Co., St. Louis, Mo. B—511

SALESMEN to sell office specialties in Kansas and Nebraska; fine side lines; agents make $5.00 a day; used by all merchants. Model Mfg. Co., Box B, South Bend, Ind. B—437 Jy 29*

GENTLEMEN—Learn to paint your own picture. Make $15 to $30 per week. Creighton block, room 8. B—M579—30

WANTED—At once, two good molders. Address Fremont Foundry & Mach. Co., Fremont, Neb. B—958—14

WANT to correspond immediately with reliable man residing in good Iowa or Nebraska town who desires permanent position at $70 per month and can invest $250. Stable business. Office furnished. Address U 22, Bee. B—M980 15*

WANTED at once, an experienced spring weaver; steady work to the right man. Address, Western Mattress Co., Lincoln, Neb. B—987 15

WANTED, an active man to take hold of the best paying business in the state; only a few dollars required to start. John Fyfe, at Hayden Bros. shoe department. B—M968 15*

LABORERS for extra gang on B & M. in Wyoming; free fare. Kramer & O'Hearn, 214 S. 12th. B—M111 17*

CIRCULAR and sample distributers, $5 per 1,000; pay advanced; permanent; experience unnecessary. Union Advertising Company, 46 N. 12th st., Philadelphia, Pa. B—M108 15*

WANTED—FEMALE HELP.

100 GIRLS for all kinds of work; $3 to $7 week. Canadian Office, 1522 Douglas. C—512

GOOD girl to help cook and chambermaid. Lange hotel, 604 S. 13th St. C—496

LADIES to represent us in and out of city. $3 to $6 per day. Creighton block, room 7½. C—M571—30

YOUNG widow just from the east desires position as housekeeper in a widower's home, or would correspond with view to matrimony; city or country; elderly gentleman preferred. Address Mrs. Lillie B. Anthony, Pueblo, Colorado. C—M976 17*

WANTED, bright woman over 25 as demonstrator for several months; permanent position with firm if satisfactory. Address U 33, Bee. C—M969 15

GIRL for general housework. N. E. Cor. 32d and Cass. C—M959 15*

EMPLOYMENT bureau, 1522 Dodge; tel 876. C—M1000 A14

EXPERT lady stenographer ready to leave city shortly for four months; apply to Ben Carter, Millard hotel, 10 o'clock. C—M167 16

FOR RENT—HOUSES.

CHOICE houses and cottages all over city; $5 to $75. Fidelity, 1st floor, N. Y. Life. D—513

HOUSES. Benewa & Co., 108 N. 15th St. D—514

HOUSES, stores. Bemis, Paxton block. D—515

MOVING household goods and pianos. Om. Van & Storage Co., 1511½ Farnam. Tel. 1559. D—516

FURNITURE and leasehold of a 7 and 13-room modern flat for sale; bargain; good location, rent low. Bemis, Paxton blk. D—517

7-ROOM modern house with stable, large shady grounds. Bemis, Paxton blk. D—M281

FOR RENT, four-room cottage and 3 acres 2½ miles west postoffice. F. D. Wead. D—M577

604 BEE BLDG. or telephone 717. D—775—

A FEW COTTAGES. 436 Board Trade. D—802—

11 ROOM brick, 1029 So. 30th Ave; oak finish, first class; keys next door, or E. D. Pratt, 1515 Farnam St., 2nd Floor. D—883

9-ROOM modern house, 2540 Capitol avenue. J. N. Frenzer, opp. old P. O. D—M925

BEAUTIFUL four-room flat, No. 1402 North 24th st. Apply 2518 Caldwell st. D—M965

FOR RENT,
714 N. 28th ave, 6 rooms, $12.50.
2803 N. 25th st., 7 rooms, $15.00.
2912 Mason st., 5 rooms, $12.00.
GARVIN BROS., 1013 FARNAM ST. D—M904

FOR RENT—FURNISHED ROOMS.

EXPOSITION VISITORS. 1,000 furnished rooms. Write to Exposition Rooming Co. Douglas block, 16th and Dodge. E—911-Jy14*

THE Farnam Terrace Hotel, 2936-38-40-42 Farnam. New modern building, new furnishings, all elegant outside rooms; porches, lawn, trees. Especially desirable for man and family. E—M135-Jy15

90 ROOMS, 1417 Douglas; one bed in room. E—M962

FURNISHED rooms, 602 N.16; grocery store E—465 Jy. 19*

THREE rooms, housekeeping. 1112 South 11th. E—M776

ROOMS; near all car lines. 1811 California. E—565 Jy-29*

FURNISHED rooms, facing exposition grounds, board if desired. 3814 N. 20th St. E—636 A2*

FURNISHED rooms at reasonable prices. 520 N. 19th. E—M297-Jy21*

NICELY furnished rooms; reasonable; four blocks from postoffice. 1811 Cass. E—M745

VISITORS to the Transmississippi and International Exposition wishing to secure comfortable quarters can save time and expense by writing to or calling upon the Official Information Bureau, 1319 Farnam St., the only authorized agency of the Exposition management. Strangers on arrival in Omaha can take street cars direct from any depot. Office open day and night. E—247

ELEGANTLY furnished rooms, bath, telephone; transients; prices reasonable. room 1, Davidge building, Eighteenth and Farnam street, opposite city hall. Cars to depots and exposition. Mrs. Jeffries. E—M925

FURNISHED rooms, housekeeping. 2023 St. Mary's. E—M927 15*

COOL ROOMS, 6 blocks from P. O. 522 N. 19th St. E—930 25*

VISITORS wishing first-class rooms in private family can secure same by calling at S. W. corner 17th and Capitol Ave., west of postoffice. E—M938 18

2423 CASS, modern furnished rooms. E—M961 20*

FURNISHED Rooms—2310 Douglas. E—994 15*

FURNISHED ROOMS AND BOARD.

THE MERRIAM, first-class family hotel. 25th and Dodge Sts. F—522

TAKE down that "for sale" or "for rent" sign in your window. The Bee reaches more people in a day than will pass your window in a month; and they consult these columns when they want to buy or rent. F—555

FURNISHED ROOMS AND BOARD.
(Continued.)

THE Rose, 2020 Harney; cool rooms, free baths; transients taken; rates reasonable. F—310

THE BENEFIT HOUSE, 21st and Pinkney Sts., 50 daintily furnished rooms; one square from the Arch of the States; everything new and first-class; terms reasonable. F—286

WORKING girls' home. 823 S. 19th. F—M916 Jy15*

BEAUTIFUL rooms; transients. 2534 Harney. F—M216 Jy20*

MRS. Godso, 202 N. 18th. Transients taken. F—263 Jy22*

PLEASANT south rooms, single or en suite, with board. 2402 Cass. F—M882 16*

GUIDE, exposition tickets and Saratoga hotel fare, all for $2.00 per day; adjoins the grounds. Sherman avenue car line passes the house; summer resort style; families solicited; modern, cool, homelike; baths, gas, piano and library. Telephone 1931. Double parlors, hammocks, vast verandas, park, seats in the street cars; no dust; jolly people and a pet bear. Write or 'phone this minute; special offer is for those who do. F—M343

NICEST rooms in city, with first-class board; 3 blocks west of postoffice. 1909 Capitol avenue. F—932 14*

FURNISHED room with board; reasonable rates. Mrs. C. E. Todd, 2107 Douglas. F—968 28*

NICELY furnished room, first-class board, Hanscom park neighborhood, for one or two gentlemen; prices reasonable. 1323 S. 27th. F—M101 16*

FOR RENT—UNFURNISHED ROOMS.

FOR RENT. Two unfurnished rooms, cheap, at 2025 Cuming st. G—M102 17*

FOR RENT—STORES AND OFFICES.

FOR RENT, the 4-story brick building at 916 Farnam St. This building has a fireproof cement basement, water on all floors, gas, etc. Apply at the office of The Bee. I—910

BAKERY for rent at Albright, S. Omaha. Inquire at 1917 Clark St., Omaha. J. W. Johnson. I—982-14*

AGENTS WANTED.

WANTED—Agents in every town in Nebraska and Iowa to solicit accounts for us to collect. Cash commission paid. Write for particulars. S 49, Bee, Omaha. J 938 Jy 15*

AGENTS and branch managers; salary or commission. Hunter Tailoring Co., Cincinnati, O. J—M917 Oct11*

GENERAL agents in every city to appoint agents and sell to stores the Favorite Aluminum Skirt supporter. Send 15c for sample set and agents' price list. W. G. Skingley, Tonganoxie, Kan. J—M110 17*

WANTED—TO RENT.

WANTED, immediately by two ladies, a small furnished house until Sept. 1st, near Park Ave. or 32d St. preferred. References given. Address 3220 Poppleton Ave. K—931 14*

WANTED, to rent upright piano for summer for its care or small rent; best care guaranteed. U 38, Bee. K—M990 15*

STORAGE.

PACIFIC Storage and Warehouse Co., 908-910 Jones, general storage and forwarding M—525

OM. Van & Storage, 1511½ Farn'm. Tel. 1559. M—526

WANTED—TO BUY.

IF YOU are in need of anything try the Want Columns of The Bee; they will bring you what you want. N—867

50 CHEAP 2d-hand bicycles. Omaha Bicycle Co. N—M811 22

GOOD, safe, family horse or mare and light two-seated carriage; state lowest price. Address U, 35, Bee. N—980 15*

WANTED, real estate, two acres or more, on easy terms; Omaha or vicinity; suitable for greenhouse and gardening. A. C. Anderson, Leigh, Neb. N—M103 15*

FOR SALE—FURNITURE.

FOR sale at a bargain, 500 pillows and 500 mattresses; new pillows, 25 cents up; new mattresses, 75 cents up. 1408-10 Dodge. O—M412 Jy25

FOR SALE, the furniture of a 10-room house, all new; house for rent. Address U 36, Bee office. O—M995 16*

TWO dressers, three rockers, one dining room table, six chairs, all oak. S. D. Casad, 519 N. 16th. O—M100 17

FOR SALE—HORSES, WAGONS, ETC.

12 PASSENGER wagonette, 2 good phaetons, $60 and $85; family carriage, leather top, $50; good trap, $85; surrey, brand new, $90.
Drummond Carriage Co., 18th and Harney. P—M974 Jy17

CARLOAD high grade, medium priced buggies. Special inducements for you to buy this week. Crawford Co., 1311 Jones St. P—959—18

FOR SALE, a first-class Snyder phaeton, horse, harness, whip and lap robe, cheap for cash. Apply People's Furniture & Carpet Co. P—M992 15

NOTICE—On Monday, July 18, at 10 o'clock, the entire stock of carriages, buggies and all other materials belonging to William Snyder will be sold at sheriff's sale at 1312 Harney St. P—998 17*

FOR SALE—MISCELLANEOUS.

GET cut prices on hog and poultry fence. Sawdust for sweeping floors, etc. Tel. 458, 901 Douglas. Q—616

GREAT bargain, four 6 to 10-hole steel ranges for hotel or restaurant; two invalid chairs; must be sold. 1419 Dodge. Q—M972 Jy17*

FOR SALE, ten R.I.P.A.N.S. for 5 cents at druggists; one gives relief. Q—528

THE Spanish possessions in both the east and west, in map form, with nearly 200 photographic reproductions of the American and Spanish navies, naval commanders, etc. All for 25 cents, at The Bee office. If ordered by mail, address Navy Photograph Department, Omaha Bee. Q—869

I HAVE 2 Remington typewriters that I will sell cheap. Frak E. Moores, City Hall. Q—211

HOG, poultry and lawn fences; all wire; is best. Wire Works, 14th and Harney. Q—529

100 KINDS mineral waters. Sherman & McConnell Drug Co., 1513 Dodge St., Omaha. Q—M989 Jy17

A COT and a mattress for $1.50. 1410 Dodge. Q—290 Jy22

STAMPS, COINS—Bought, sold. Mortenson, 404 N. 16th. Q—M575 30

FOR SALE, Smith Premier and Remington typewriter; second hand. Typewriters rented and repaired. J. J. Dwight & Co., 1116 Farnam st. Q—M891 A9

MEDIUM-SIZED safe cheap. 218 S. 16th St. Q—M993 16*

MISCELLANEOUS.

TWENTY-FIVE cents will buy the latest publication illustrating the U. S. and Spanish navies, naval commanders, etc.; almost 200 photographic reproductions, with a large map of the East and West Indies, at the office of The Bee. If ordered by mail, address Navy Photograph Department, Omaha Bee. R—870

ANTI-MONOPOLY Garbage Co., cleans cesspools & privy vaults. 621 N 16. Tel. 1772. R—854 Jy16*

CLAIRVOYANTS.

LOST articles found; missing friends traced; life readings; lucky belts. 611 N. 20th. S—M568 30*

ELECTROTYPING.

H. S. STARK & CO., 1110 Dodge. —M451-Jy27

HAIRDRESSING.

SALE of hair goods; prices satisfactory. Miller Hairdressing Parlors, 1514 Douglas. 853—Jy-14

MASSAGE, BATHS, ETC.

LAURA Ellison, 119 N. 16th (upstairs), room 12; Turko-Russian and plain baths, massage. T—207 Jy19*

SUPERFLUOUS hair, moles, etc., permanently removed by electricity; references. Mrs. Cronyn, specialist, r. 10, Creighton blk. T—M572 30

BATHS, ladies only. Mrs. Porter, 203 Doug. blk. T—M889 A9

MRS. DR. LEON, electric massage bath parlors; restful and curative. 417 S. 11th, upstairs. T—M926 17*

MAUD STUART of Chicago, bath and massage parlor. 1522 Douglas, room 10, Bushman block. T—M967 19*

MME. SMITH, 118 N. 15th St., hot spring and vapor baths. T—955—15*

PERSONAL.

VIAVI CO., 346 Bee building. U—530

$30 RUPTURE cured for $30. No detention from business; 6 years in Omaha. Call or write for circulars. Empire Rupture Cure, 932-933 New York Life bldg., Omaha, Neb. U—531

BATHS, massage. Mme. Post, 319½ S. 15th. U—M331

A LARGE Map of the World, one of Cuba and another of the entire West Indies, showing Cuba, Porto Rico, Hayti, San Domingo, Martinique and all the other West Indian islands; 10 cents, at The Bee office. By mail, 14 cents. Address Cuban Map Dept., Omaha Bee. U—868

YELLOWSTONE National Park, cheap company excursions. Write for circular. A. Lycun, Cinnabar, Mont. U—M254-Jy21*

LADIES' Turkish baths. Mme. Post, 319½ S. 15th. U—534

GET your shoes half-soled and heeled while you wait 15 minutes, for 50 cents. Work guaranteed. 710 N. 16th St. U—284-Jy22

A GREAT physician's cure for sexually weak men for $1.00; particulars 2c. Box 268, Omaha. U—732 A4*

HOW to become lawful physicians, lawyers, dentists or pharmacists. Lock box 196, Chicago. U—M763 A6*

PILES cured in 7 to 10 days, without pain; one treatment does the work; call or send for circulars. The Empire Pile Cure, 932 New York Life building. U—M949

PIANOS tuned, $1.50. Rose, 1521 Dodge. —A6*

MATRIMONIAL—Strangers; ladies and gentlemen feeling the need of congenial companionship call at our pleasant rooms; meet our members and feel at home. Room 1, 520 S. 13th St. U—M968 A12

MONEY TO LOAN—REAL ESTATE.

WANTED, choice farm and city loans. R. C. Peters & Co., U. S. Nat'l Bank Bldg. W—535

$100,000.00 special fund to loan on first class improved Omaha property, or for building purposes. Fidelity Trust Company. W—536

$1,000 and upwards to loan on improved property. W. Farnam Smith & Co., 1320 Farnam St. W—267

6 PER cent city and farm loans. Garvin Bros., 1613 Farnam St. W—538

ANTHONY Loan & Trust Co., 315 N. Y. L.; quick money at low rates for choice farm lands in Iowa, Northern Missouri, Eastern Nebraska. W—539

MONEY to loan on improved Omaha real estate. Brennan-Love Co., 219 S. 16th. W—540

5½ PER cent money. Bemis, Paxton Blk. W—541

FOR investors, lists that are investors lists; write to Investors' Directory Co., New York. W—641-Jy-14*

MILLIONS eastern money for investment; send for circulars. Investors' Directory, N. Y. W—997

MONEY TO LOAN—CHATTELS.

$10 TO $10,000 TO LOAN ON HOUSEHOLD FURNITURE AND PIANOS, HORSES, WAGONS AND CARRIAGES, WAREHOUSE RECEIPTS, etc., at lowest rates in Omaha, South Omaha and Council Bluffs. No removal of goods; strictly confidential; you can pay the loan off at any time or in any amounts.
OMAHA MORTGAGE LOAN CO.,
306 South 16th St.

THE OLDEST, LARGEST AND ONLY INCORPORATED LOAN COMPANY IN OMAHA. X—542

MONEY loaned salaried people holding permanent positions, with responsible concerns upon their own name, without security; easy payments. Tolman, R. 705, N. Y. Life bldg. X—543

BUSINESS CHANCES.

WANTED—An interest in good business. State full particulars. Address T 39, Bee. Y—841—16*

QUICK, clean printing. Tel. 1346. 1610 Cass Y—475-Jy-18*

STOCK and fixtures of a cigar and confectionery store in best location in Omaha for sale. Owner must go out of business by July 15. Address U 7, Bee office. Y—775—16

IF YOU want to buy, sell, trade or rent anything call room 512, Brown block. Y—M906 16*

RESTAURANT bringing in $45 to $50 cash daily; neat and complete; in business center, on car line; a snap; good reasons. Enquire 512 Brown block. Y—M950 15*

FOR SALE, one of the best butcher shops in Omaha; everything complete; good location; will be sold cheap if taken at once. Good reason for selling. Address U 32, Bee office. Y—M974 15*

AT exposition grounds, a fine hotel; what have you to exchange? Call Saratoga hotel, 24th and Ames. Y—M993

FOR RENT, 20 by 80 ft. room with basement, if desired, in Avoca, Ia. Best location in town of 2,000. In Opera house block; as there is no music store in city it would be a fine opening for something of that kind. Address A. Hoogewoning, Avoca, Ia. Y—M109 17

DRUG stock and building; will require close to $2,000 cash; southeast Nebraska; full particulars by mail. Address U 39, Bee. Y—M106 17*

WANTED, active partner in old established and good paying business; $300 required. Address U 40, Bee. Y—M115 15*

FOR SALE, bank in Central, Nebraska. First class business. Stock, twenty thousand. James Whitehead, Broken Bow, Neb. Y—M113 16

FOR EXCHANGE.

FOR SALE OR TRADE, team and two-seated buggy, for single horse and buggy. Old Nebraska feed stable, 16th and Leavenworth Sts Z—284—30*

FOR SALE—REAL ESTATE.

FOLLOWING desirable property; business lot corner, 60x150 ft., in So. Omaha, paved. Business lot, 60x150 ft., improved, South Omaha, street paved.
Tract (24 lots), 36th St.
Tract (20 lots), 36th St.
For particulars apply 1012 Farnam St. RE—547

HOUSES, lots, farms, lands, loans; also fire insurance. Bemis, Paxton block. RE—548

BEST farm near Omaha at half appraised value. John Sizer, 2502 Blondo st., Omaha. RE—399 July 29*

HAVE you some lots to sell? Now is the time to dispose of them; let the people know that you want to dispose of them. The Bee reaches the people who have the money. RE—866

FOR SALE, desirable residence lots, 124x130, in first-class location; ten minutes' walk from court house; cheap for cash. Address O 61, Bee. RE—M797

$300.00 FOR 6 full-sized lots on electric car line. J. M. Frenzer, Opp. old P. O. RE—M792

FOR SALE or Exchange—3,200 acres good agricultural land, timber and prairie in northern Arkansas. P. O. 851, St. Joseph, Mo. RE—M872 18*

FOR SALE, house and out buildings at 1911 So. 27th st.; also 2 fine cows. RE—M970 15*

NORTHWEST corner Eighth and Leavenworth, 66x132, two story brick building, track to rear of lot, price $13,000; inquire of owner on premises. RE—M891 15*

FOR SALE—REAL ESTATE.
(Continued.)

FINE business property and residence combined, with good trade, in a fine town; it will pay you to investigate; on motor line. U 37, Bee. RE—984 17*

FOR SALE, the following desirable property will be sold almost at your own price: S. E. cor. 38th and Farnam, S. E. cor. Park ave. and Hickory, S. W. cor. 15th and Dorcas (2 houses), part lot 20, block 3, Kountze's 3d (business property). Look this up and submit cash offer; no reasonable offer refused. Wm. K. Potter, Receiver. RE—M996 20

GOOD Investments—Paying good rentals:
2 cottages on paved street, rent $14—$1,350.
5-room house, full lot, near car—$1,300.
Property rented for $350 per year—$3,500.
Property rented for $575 per year—$4,000.
George G. Wallace, 313 Brown block. RE—906 16

THESE small homes, worth double:
4-room house, ½ lot, near car—$400.
5-room house, full lot, near car—$500.
4-room house, ½ lot, paved street—$350.
5-room house, barn, pavement paid—$1,050.
Modern residence, cost $6,000—$3,000.
George G. Wallace, 313 Brown block. RE995 16

A FINE little farm.
Two miles from Valley, containing 40 acres, with first class improvements, orchards, fences, buildings, etc. A most desirable property and cheap at $2,400. The owner will take Omaha property as part payment. FIDELITY TRUST CO., 1st Floor N. Y. Life Bldg.
G. H. PAYNE, Pres.
H. H. HARDER, Sec'y. RE—M105

LOST.

LOST—On Exposition grounds pocketbook containing change and commutation ticket to exposition. Finder will be liberally rewarded upon leaving the ticket at this office. Gatekeepers have been notified of number so the ticket will be of no use to anyone but owner. Lost—M256

LOST, gent's gold watch, made by James Kahn, No. 10100; left in closet at Union Pacific depot; liberal reward for return to U. P. ticket office. LOST—799

SHORTHAND AND TYPEWRITING.

VAN SANT'S school, 717 N. Y. Life. The school whose students get employment. Conducted by an experienced reporter. 556

AT OMAHA Bus. College, 16th & Douglas. 557

SHORT-HAND, up-to-date, taught by court reporters. Boyles' School, 403-5-7 Bee bldg. 558

MEDICAL.

LADIES, if you can't tell a doctor your trouble address P. O. Box 89, Omaha, Neb., for information. M—898 A9*

BICYCLES.

NEW wheels, $10 to $25; secondhand wheels, $5 to $15. Omaha Bicycle Co., 16 & Chicago 552

PAWNBROKERS.

H. MAROWITZ loans money. 418 N. 16th. 553

FURNITURE PACKED.

M. S. WALKLIN, 2111 Cuming. Tel. 1331. —545

TYPEWRITERS.

TYPEWRITERS for rent, $4.00 per month. The Smith-Premier Typewriter Co., 1625 Farnam St.; Telephone 1284. 554

STENOGRAPHERS.

WE SOLICIT and furnish positions for stenographers free. The Smith-Premier Typewriter Co. Telephone 1284. 559

STATUARY.

ARTISTIC figures, ornaments. Gonnella & Co., 317 S. 10th St. 269-Jy-21*

CARRIAGE MAKING.

KARBACH & SONS, 1312 Howard. Tel. 1102. —M226-Jy20

AUCTION.

J. R. MAXCY & C., auctioneers, room 416, Karbach block, want your auction sales of real estate, merchandise, furniture, live stocks, etc. —550

STAMMERING AND STUTTERING.

SCHOOL for cure of these defects. Julia E. Vaughan, 803 N. Y. Life bldg. M—890 A9*

SUES & CO.,
..PATENT..
LAWYERS AND SOLICITORS
Bee Bldg, Omaha, Neb.
Send for our free Inventors' Guide.

POSTOFFICE NOTICE.

(Should be read daily by all interested, as changes may occur at any time.)

Foreign mails for the week ending July 16, 1898, will close (PROMPTLY in all cases) at the General Postoffice as follows: PARCELS POST MAILS close one hour earlier than closing time shown below.

Trans-Atlantic Mails.

SATURDAY—At 7 a. m. for FRANCE, SWITZERLAND, ITALY, TURKEY, EGYPT and BRITISH INDIA, per s. s. La Bretagne, via Havre; (letters for other parts of Europe (except Spain) must be directed "per La Bretagne"); at 8 a. m. for NETHERLANDS direct, per s. s. Mansdam, via Rotterdam (letters must be directed "per Maasdam"); at 10 a. m. for SCOTLAND direct, per s. s. Furnessia, via Glasgow (letters must be directed "per Furnessia"); at 11 a. m. (supplementary 12:30 p. m.) for EUROPE (except Spain), per s. s. Campania, via Queenstown.

After the closing of the Supplementary Transatlantic Mails named above, additional supplementary mails are opened on the piers of the American, English, French and German steamers and remain open until within ten minutes of the hour of sailing of steamer.

Mails for South and Central America, West Indies, Etc.

FRIDAY—At 10 a. m. for BRAZIL, per s. s. Dalecarlia, via Pernambuco (letters for North Brazil must be directed "per Dalecarlia"); at 10 a. m. (supplementary 10:30 a. m.) for AUX-CAYES, JACMEL and SANTA MARTHA, per s. s. H. Dumois; at 2 p. m. for BARBADOS direct and NORTH BRAZIL, via Para and Manaos, per s. s. Hilary.

SATURDAY—At 2:30 a. m. for NEWFOUNDLAND, per s. s. Siberian, from Philadelphia; at 10 a. m. (supplementary 10:30 a. m.) for FORTUNE ISLAND, JAMAICA, SAVANILLA and CARTHAGENA, per s. s. Athos (letters for Costa Rica must be directed "per Athos"); at 5:30 p. m. for NEWFOUNDLAND, per steamer from North Sydney.

Mails for Newfoundland, by rail to Halifax, and thence by steamer, close at this office daily at 8:30 p. m. Mails for Miquelon, by rail to Boston and thence by steamer, close at this office daily at 8:30 p. m. Mails for Mexico City, overland, unless specially addressed for despatch by steamer, close at this office daily at 2:30 a. m. and 2:30 p. m. **Registered mail closes at 6:00 p. m. previous day.

Trans-Pacific Mails.

Mails for China, Japan and Hawaii, per s. s. City of Rio de Janeiro (from San Francisco), close here daily up to July 16th at 6:30 p. m. Mails for China and Japan, per s. s. Arizona (from Tacoma), close here daily up to July **11th at 6:30 p. m. Mails for Australia (except West Australia), New Zealand, Hawaii and Fiji Islands, per s. s. Warrimoo (from Vancouver), close here daily after July 8th and up to July **21st at 6:30 p. m. Mails for the Society Islands, per ship City of Papeiti (from San Francisco), close here daily up to July 25th at 6:30 p. m. Mails for China and Japan (specially addressed only), per s. s. Empress of India (from Vancouver) close here daily up to July **8th at 6:30 p. m. Mails for Australia (except those for West Australia, which are forwarded via Europe), New Zealand, Hawaii, Fiji and Samoan Islands, per s. s. Mariposa (from San Francisco), close here daily up to August **6th at 7 a. m., 11 a. m. and 6:30 p. m. for on arrival at New York of s. s. Etruria with British mails for Australia).

Trans-Pacific mails are forwarded to port of sailing daily and the schedule of closing is arranged on the presumption of their

POSTOFFICE NOTICE.
(Continued.)

uninterrupted overland transit. **Registered mail closes at 6 p. m. previous day.
CORNELIUS VAN COTT,
Postmaster.
Postoffice, New York, N. Y., July 8, 1898.

RAILWAY TIME CARD.

CHICAGO & NORTHWESTERN Railway—City Ticket Office, 1401 Farnam Street. Telephone, 561. Depot, Tenth and Mason Streets. Telephone, 629.

	Leave.	Arrive.
Daylight Chicago Special	* 6:40 am	*11:55 pm
Mo. Valley, Sioux City, St. Paul & Minneapolis	* 6:40 am	*10:45 pm
Mo. Valley, Sioux City	* 7:45 am	* 9:00 pm
Boone, Dennison, Council Bluffs	*10:10 pm	*10:05 am
Eastern Ex., Des Moines, Marshalltown, Cedar Rapids and Chicago	*11:05 am	* 4:20 pm
Atlantic Flyer, Chicago and East	* 4:55 pm	* 4:20 pm
Fast Mail, Chicago to Omaha		* 3:15 pm
Northern Express	* 5:20 pm	* 8:40 am
Om.-Chicago Special	* 6:55 pm	* 8:25 am

* Daily.

FREMONT, ELKHORN & Missouri Valley Railway—General Offices, United States National Bank Bldg, Southwest Corner Twelfth and Farnam Streets. Ticket Office, 1401 Farnam Street. Telephone, 561. Depot, Fifteenth and Webster Streets. Telephone, 1,458.

	Leave.	Arrive.
Black Hills, Deadwood, Hot Sprig's	* 3:00 pm	* 5:00 pm
Wyoming, Casper and Douglas	**** 3:00 pm	***** 5:00 pm
Hastings, York, David City, Superior, Geneva, Exeter & Seward	** 3:00 pm	** 5:00 pm
Norfolk, Verdigre and Fremont	** 8:15 am	**10:45 am
Lincoln, Wahoo & Fremont	** 8:15 am	**10:45 am
Fremont Local	*** 7:50 am	
York Passenger	* 6:20 pm	* 9:40 am

* Daily. ** Daily except Sunday. *** Sunday only. **** Daily except Saturday. ***** Daily except Monday.

CHICAGO, ST. PAUL, MINneapolis & Omaha Railway—General Offices, Nebraska Division, Fifteenth and Webster Streets. City Ticket Office, 1401 Farnam Street. Telephone, 561. Depot, Fifteenth and Webster Streets. Telephone, 1,458.

	Leave.	Arrive.
Sioux City Accom.	** 8:50 am	** 8:35 pm
Sioux City Accom.	*** 9:50 am	*** 8:35 pm
Blair, Emerson, Sioux City, Ponca, Hartington and Bloomfield	** 1:00 pm	**11:55 am
Sioux City, Mankato, St. Paul & Minneapolis	**** 6:00 pm	* 9:00 am

* Daily. ** Daily except Sunday. *** Sunday only. **** Does not stop at DeSota or Coffman.

SIOUX CITY & PACIFIC Railroad—General Offices, United States National Bank Building, S. W. Corner Twelfth and Farnam Street. Ticket Office, 1401 Farnam Street. Telephone, 561. Depot, Tenth and Mason Streets. Telephone, 629.

	Leave.	Arrive.
Sioux City, Mankato, St. Paul, Minneapolis	* 6:40 am	* 8:40 am
	* 5:30 pm	*10:45 pm
Sioux City Local	* 7:45 am	* 9:00 pm

* Daily.

BURLINGTON & MISsouri River Railroad—"The Burlington Route"—General Offices N. W. Corner Tenth and Farnam Streets. Ticket Office, 1502 Farnam Street. Telephone 250. Depot, Tenth and Mason Streets. Telephone 128.

	Leave.	Arrive.
Lincoln, Hastings and McCook	* 8:35 am	* 9:35 am
Lincoln, Denver, Colorado, Utah, California, Black Hills, Montana & Puget Sound	* 4:35 pm	* 4:00 pm
Lincoln Local	** 7:00 pm	** 7:40 pm
Lincoln Fast Mail	** 2:55 pm	**11:40 am
Denver, Colorado, Utah, California and Puget Sound	*11:55 pm	*11:55 pm

*Daily. **Daily except Sunday.

KANSAS CITY, ST. JOseph & Council Bluffs Railroad—"The Burlington Route"—Ticket Office, 1502 Farnam Street. Telephone 250. Depot, Tenth and Mason Streets. Telephone 128.

	Leave.	Arrive.
Kansas City Day Express	* 9:05 am	* 5:40 pm
Kansas City Night Express	*11:00 pm	* 6:30 am
"Exposition Flyer" St. Louis	* 4:30 pm	*12:05 pm

for St. Joseph and * Daily.

CHICAGO, BURLINGTON & Quincy Railroad—"The Burlington Route"—Ticket Office, 1502 Farnam Street. Telephone 250. Depot, Tenth and Mason Streets. Telephone 128.

	Leave.	Arrive.
Chicago Vestibuled Express	* 5:05 pm	* 8:10 am
Chicago Express	* 9:45 am	* 4:10 pm
Chicago & St. Louis Express	* 7:45 pm	* 8:10 am
Creston Local	* 4:00 pm	*10:45 am
Pacific Junction Local	**11:55 pm	* 5:40 pm
Fast Mail		* 2:50 pm
Chicago Special	*12:05 am	*11:50 pm

* Daily. ** Daily except Sunday.

UNION PACIFIC — "THE Overland Route"—General Offices, N. W. Corner Ninth and Farnam Streets. City Ticket Office, 1302 Farnam Street. Telephone 216. Depot, Tenth and Mason Streets. Telephone 629.

	Leave.	Arrive.
"The Overland Limited" for Denver, Salt Lake, and western p'ts	* 3:50 am	* 4:45 pm
The Colorado Special, for Denver & all Colorado p'ts	*11:55 pm	* 6:40 a m
Fast Mail Train for Salt Lake, Pacific coast and all western points	* 4:35 pm	* 6:40 am
Lincoln, Beatrice & Stromsburg Ex.	** 5:00 pm	**12:20 pm
Fremont, Columbus, Norfolk, Grd Island & Kearney	* 4:35 pm	**12:20 pm
Grand Island Ex.	** 5:00 pm	**12:20 pm

* Daily. ** Daily except Sunday.

South Omaha Local Pass.—Leaves, 6:15 a. m.; 7:00 a. m.; 8:15 a. m.; 3:10 p. m. Arrives, 10:15 a. m.; 3:30 p. m.; 6:00 p. m.

Council Bluffs Local—Leaves, 5:56 a. m.; 6:50 a. m.; 7:40 a. m.; 8:40 a. m.; 10:30 a. m.; 2:15 p. m.; 4:35 p. m.; 5:55 p. m.; 8:20 p. m.; 10:05 p. m. Arrives, 6:35 a. m.; 7:20 a. m.; 8:35 a. m.; 11:20 a. m.; 2:10 p. m.; 5:40 p. m.; 6:30 p. m.; 9:05 p. m.; 10:45 p. m.

CHICAGO, ROCK ISLAND & Pacific Railroad—"The Great Rock Island Route" City Ticket Office, 1323 Farnam Street. Telephone 428. Depot, Tenth and Mason Streets. Telephone 629.

	Leave.	Arrive.
Rocky Mountain Limited, east	* 1:30 am	* 1:25 am
Rocky Mountain Limited, west	* 5:20 am	* 5:15 am
Chicago & St. Paul Vestibuled Express	* 5:00 pm	* 1:25 pm
Lincoln, Colorado Springs, Pueblo, Denver and west	* 1:30 pm	* 4:25 pm
Chicago, Des Moines & Rock Island	** 7:00 pm	**11:25 am
Atlantic Express, for Des Moines and eastern points	** 7:20 am	** 8:50 pm
Colorado Flyer	** 7:00 pm	** 8:50 am

* Daily. ** Daily except Sunday.

MISSOURI PACIFIC RAILroad—General Offices and Ticket Office, Southeast Corner 14th and Douglas Streets. Telephone, 104. Depot, 15th and Webster Sts. Telephone 1458.

	Leave.	Arrive.
Kansas and Neb. Limited	* 3:05 pm	*12:55 pm
Kansas City & St. Louis Express	* 9:30 pm	* 6:00 am
Nebraska Local	** 4:30 pm	** 9:45 am

* Daily. ** Daily except Sunday.

WABASH RAILROAD—Ticket Office, 1415 Farnam Street. Telephone 892. Depot Tenth and Mason Streets. Telephone 629.

	Leave.	Arrive.
St. Louis "Canon Ball" Express	* 4:30 pm	*11:30 am

* Daily.

PRECOCITY ABOARD
Phil May in Punch.

"Where do the bees get the honey from, daddy?"
"Why, from the flowers, of course, Tommy. I did think you knew as much as that!"
"Oh, I knew. But I wanted to find out if you did!"

PERMISSION FROM HEADQUARTERS.

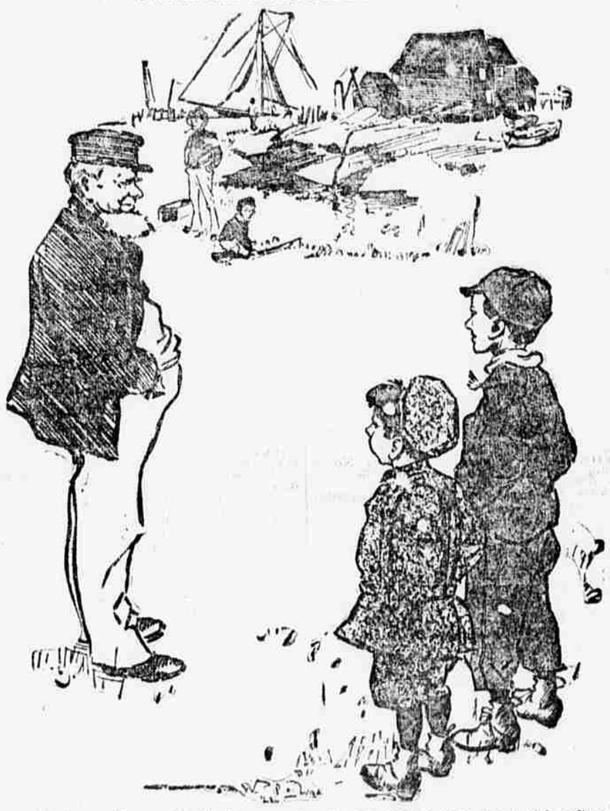

Nephew—Please, Uncle 'Enery, can we go out in your boat this afternoon?
Uncle—Wot'll yer father say?
Nephew—Oh, that don't matter, we've asked mother!

RATHER A DUBIOUS COMPLIMENT.
From Punch.

Dauber—Now, this is the picture I want you to see. It is considered my greatest production. And, mind you, I could only get about a month for it before sending in day.
Fair American—Really, now? Well, I guess you ought to have got six months at least for a picture like that!

RAILWAY TIME CARD.
(Continued.)

CHICAGO, MILWAUKEE & St. Paul Railway—City Ticket Office, 1504 Farnam Street. Telephone 248. Depot, Tenth and Mason Streets