SPECIAL NOTICES.

Advertisements for these columns will be taken until 12:30 p. m. for the evening and until 8 p. m. for the morning and Sunday editions.

Advertisers, by requesting a numbered check, can have answers addressed to a numbered letter in care of The Bee. Answers so addressed will be delivered upon presentation of the check only. Rates, 1 1-2c a word first insertion; 1c a word thereafter. Nothing taken for less than 25c for first insertion. These advertisements must be run consecutively.

SITUATIONS WANTED.

WANTED, SITUATION AS WET NURSE BY healthy young woman. 2870 Hamilton street. A—103-19*

WANTED, BY MAN AND WIFE, A PLACE TO cook; both good cooks. Address D 37, Bee. A—M112 20*

CLERK WANTS SITUATION IN GENERAL store; well posted in general merchandise; speaks German and English perfectly; first class references; married man. Address William Matthes, Creston, Neb. A—M117 29*

WANTED—MALE HELP.

WANTED, LIVE, INTELLIGENT AGENTS IN Omaha to organize clubs of three to five families for our famous Orchard Homes lands in central Mississippi. The tide of immigration is going south, where there are no hot winds, no cold winters, no blizzards, no crop failures. Where two or three crops can be raised each year. Where there is no such thing as failure if a man will work one-half as hard as he does in this country. Cool summers, mild winters. Sure paying crops of fruit and garden truck. Richest soil on earth. Best railway facilities. Geo. W. Ames, general agent, 1617 Farnam st., Omaha. B—459

A GENTLEMAN TO WORK OMAHA OR TAKE territory in Nebraska as general agent of an Omaha sick, accident and death benefit and ten-year endowment association. Prudential man preferred. Call after 9 a. m., or address W. V. Kent, 304 Paxton block. B—460

$60.00 TO $150.00 SALARY PAID SALESMEN for cigars; experience not necessary; extra inducements to customers. Bishop & Kline, St. Louis, Mo. B—M308 O25*

LABORERS FOR WYOMING ON COMPANY work on B. & M. Ry.; work guaranteed; free transportation. Kramer & O'Hearn, 1120 Farnam street. B—M972 18*

WANTED, 1 OR 2 TAILORS; SCANDINAVIANS or Germans preferred. Apply to Manson, the Tailor, Fort Omaha. B—109-17*

WANTED, COAT MAKERS TO WORK BY the week, good wages; apply Speir-Herzog Tailoring Co., Lincoln, Neb. B—107-19*

SALESMEN TO TAKE ORDERS AND COLLECT; $50.00 bond signed by a business firm required; exclusive territory; $25.00 to $75.00 weekly. For particulars address P. O. Box 1354, New York City. B—M119 18*

WANTED, APPRENTICES TO LEARN BARBER trade; good job guaranteed after eight weeks' practice; complete set of tools given free to each student. Illustrated catalogue mailed free. St. Louis Barber College, 819 N. 9th street, St. Louis, Mo. B—M122 20*

FOR FARCE COMEDY—PROFESSIONALS OR first class amateurs; heavy villain (French dude, detective, bunco steerer, Irishman, business man (lover), old maid, widow. One male must be able to get music out of piano. Good wardrobe. Touring U. S. Salaries small but sure. Rehearsal in Omaha. Hustling advance man. Address, 1 week, Manager, G. N. E. C. Co., Eldora, Ia. B—M123 18*

SALESMEN TO DRUG TRADE, SIDE LINE or otherwise. J. W. Knight, 217-225 State street, Racine, Wis. B—M128 18*

WANTED—FEMALE HELP.

LADIES WANTING GOOD GIRLS CALL SCANDINAVIAN Y. W. Home, 2018 Davenport. Tel. 1297. C—548 O31*

ELEGANT CABINET PHOTOS, $2.00 PER DOZEN. Davies, 113-115 S. 16th st. C—M612

WANTED—GIRL FOR GENERAL HOUSEWORK. Mrs. W. H. Hanchett, 821 Pine St. C—960—17*

WANTED, GIRL FOR GENERAL HOUSEWORK. Mr. E. Rosewater, 1711 Douglas. C—M966

WANTED, A COMPETENT NURSE GIRL TO take care of two children and assist in upstairs work. 116 So. 32d Ave. C—981-18

WANTED, A GIRL FOR GENERAL HOUSEWORK; references required. Apply 2411 Capitol avenue. C—979-18

WANTED, ENERGETIC LADY AGENTS WITH references in each community to sell legitimate article; 100 per cent profit; quick seller; absolutely guaranteed. Address The Hendry Headache Capsule Co., Syracuse, Neb. C—M120 20*

FOR RENT—HOUSES.

HOUSES, F. K. DARLING, BARKER BLOCK. D—462

HOUSES IN ALL PARTS OF THE CITY. THE O. F. Davis Company, 1505 Farnam. D—463

HOUSES, BENAWA & CO., 103 N. 15TH ST. D—464

2 MODERN 8-ROOM HOUSES; 5 MINUTES walk from court house. Room 28, Barker blk. D—465

STANFORD CIRCLE COTTAGES, 6 ROOMS, all modern, gas, fuel. Apply Byron Reed Company, 212 So. 14th st. D—882

10-ROOM HOUSE AND BARN, S. W. CORNER 22d and Center sts., $30.00. John W. Robbins, Tel. 529, 205 N. Y. Life bldg. D—131 O19

HOUSES, G. G. WALLACE, 312 BROWN BLK. D—M264

6-ROOM COTTAGE, ALL MODERN, 2121 Miami street. D—M263

SPLENDID 6-ROOM FLATS, WITH RANGE and modern conveniences, $23.00. Store, 701 S. 16th st., from 10 to 12 and 2 to 4. D—M126

CHOICE DETACHED RESIDENCE, 2717 Poppleton avenue; modern brick; 23d and California and Sherwood avenue. C. A. Starr, 515 N. Y. Life. D—517 O29

TO RENT, FINE, LARGE, EIGHT-ROOM house, 1419 N. 25th st. Inquire John Hamlin, 917 S. 13th. Also 3 rooms, 1824 S. 12th. D—M582

COMPLETELY FURNISHED HOUSE FOR rent to married couple; owner will keep two rooms and board with parties. Inquire or address 115 S. 25th st. D—722 19*

FOR RENT, EIGHT-ROOM HOUSE, $15.00 PER month; central location. Inquire 2516 Cap. Ave. D—M948 21*

TEN ROOMS, MODERN BRICK, 604 NO. 17TH; 9 rooms, brick, Clifton Hill, $8.00; small cottage, Binney street, $5.00. Omaha Real Estate & Trust Co., 211 So. 18th. D—M784

5-ROOM HOUSE AND BARN; FULL LOT, 824 So. 27th street. D—M945 21*

FINE LARGE SIX-ROOM HOUSE, CENTRALLY located. 821 S. 12st. D—964—29*

7-ROOMCOTTAGE, HOT AND COLD WATER, bath, closet, furnace, electric lights, $27.50. Fidelity Trust Company, 1702 Farnam St. D—985—21

FOR RENT—$30.00, NINE-ROOM DETACHED dwelling, 2809 Poppleton avenue.
$22.50, 7-room cottage with bath, 1208 South 28th street.
$25.00, eight-room dwelling, south front, 2714 Half-Howard street.
$22.50, seven-room cottage, 514 South 21st street.
$12.00, eight-room dwelling, Spaulding street.
$8.00, four-room cottage, N. 20th St. and Clark.
$9.00, five-room cottage, 2412 Jones St.
Six-room flats, with or without steam heat. Inquire Netherton Hall, R. 509, First Nat. Bank. D—962—20

FOUR OR FIVE ELEGANT ROOMS, CITY and cistern water, at 816 S. 25th St. D—959—21*

FOR RENT, TEN-ROOM MODERN HOUSE, 18th and Grace, $30; five-room cottage, newly papered, $8. J. A. Scott, Omaha National bank. D—102-23

FOR RENT, TO PRIVATE FAMILY, HOUSE, 1919 Cass street. Apply to James McKenna, First National Bank. D—M118-20*

MODERN BRICK HOUSE, 2601 CAPITOL AVENUE. D—M121 31*

FOR RENT—FURNISHED ROOMS.

NICELY FURNISHED ROOMS. 1919 DODGE. E—864

CLEAN BEDS, 50C PER WEEK, 710 S 14TH ST. E—568 N1*

NICELY FURNISHED ROOMS. 204 SO. 25TH st., steam heat. E—M913 20*

FURNISHED ROOMS. 2017 HARNEY ST. E—M928 19*

FURNISHED ROOM, $5 MONTH. 1916 FARNAM. E—M938*

HOUSEKEEPING ROOMS. 2026 ST. MARY'S. E—M876 19*

DOUBLE PARLORS AND BEDROOM SUITABLE for 2, 4 or 6 gentlemen, with or without board. Address D 36, Bee. E—104-18*

NEWLY FURNISHED ROOMS, 115 S. 18TH. E—M113 22*

FURNISHED ROOMS AND BOARD.

THE FRANKLIN, 209-211 N. 18TH STREET. A strictly first-class family boarding house; transients accommodated. F—M776 N8

FURNISHED ROOMS AND BOARD.

(Continued.)

FURNISHED ROOMS AND BOARD 215 N. 23D street. F—M870-21*

1823 CAPITOL AVENUE, SINGLE AND CONNECTING rooms, with board. F—M918 19*

FURNISHED ROOMS WITH FIRST CLASS board at 2013-2014 Farnam St. Steam heat in every room; bath rooms and all conveniences; $7.00 to $9.00 per week. F—961—28

FURNISHED ROOMS WITH OR WITHOUT board, 316 So. 16th st. F—101-23*

FURNISHED ROOMS, WITH BOARD. 1924 Douglas street. F—M126 20*

LARGE FRONT ROOM, WITH BOARD; REFERENCES. 202 N. 18th. F—M115 20*

FOR RENT—UNFURNISHED ROOMS.

THREE OR SIX ROOMS, CLOSETS, WATER, sewer. 608 N. 13th street. G—M834 N11*

4 UNFURNISHED ROOMS SUITABLE FOR housekeeping, price $8 and $10. 1701 Webster. G—382

5 UNFURNISHED CHAMBERS FOR HOUSEKEEPING to man and wife. 219 N. 17th. G—M493

BOARDING.

PIONEER HOUSE, 218 SOUTH 12TH. MEALS best in city, 25c; board, per week, $3.50. H—M700-N5*

FOR RENT—STORES AND OFFICES.

FOR RENT, THE 4-STORY BRICK BUILDING at 916 Farnam street. This building has a fire-proof cement basement, complete steam heating fixtures, water on all floors, gas, etc. Apply at the office of The Bee. I—510

ROOM 54x75, FIRST FLOOR AND BASEMENT; best location in town. Inquire R. E. Wilcox, South Omaha. I—M889-19

AGENTS WANTED.

WANTED, AGENTS, MEN OR LADIES, TO sell Shaeffer's patent cake griddle; positive proof you can realize $25.00 per week; send stamp. Iowa Griddle Co., Delavan, Wis. J—M995 24*

$6 TO $8 A DAY MADE SELLING PATENT horse hitcher; county rights for sale. Call or address H. A. Russell, 2721-3 Leavenworth. J—M111 18*

RENTAL AGENCY.

LARGEST LIST IN CITY. J. H. PARROTTE. L—525-O29

STORAGE.

STORAGE, FRANK EWERS, 1214 HARNEY. M—470

PACIFIC STORAGE AND WAREHOUSE CO., 908-910 Jones. General storage and forwarding. M—471

WANTED—TO BUY.

HIGHEST PRICE PAID FOR RAGS, IRON, metal, rubber and bottles; car lots a specialty. Chicago Junk House, 812-814 Douglas, Omaha. N—172

WILL PAY CASH FOR SAFE FAMILY HORSE and phaeton. Address D 24, Bee. N—943-20*

WANTED TO BUY—A DAIRY. ADDRESS D 27, Bee. N—953-17*

FOR SALE—FURNITURE.

TWO BEDSTEADS AND PARLOR FURNITURE. All in good condition. Call at 719 S. 37th street. O—M947-21*

FOR SALE—MISCELLANEOUS.

COCKER SPANIEL PUPS FOR SALE; REGISTERED stock. Room 30, Barker block. Q—728

FOR SALE, BIG LINE OF SECOND HAND wheels, from $10.00 up; new bicycles $45.00. Omaha Bicycle Co., 323 N. 16th st. Q—779N7

FOR SALE OR TRADE, 7½ SHARES AMERICAN National Bank stock. Address D 13, Bee. Q—899-19

FOR SALE, ONE NATIONAL CASH REGISTER; nearly new. D 15, Bee. Q—M895-19*

FOR SALE, ONE LARGE BASE BURNER, new; one small base burner, one round heater, all Acorn stoves; one gas range, at 504 S. 25th avenue. Q—949-20*

FOR SALE, PATENT UPRIGHT PIANO, 817 S. 16th street. Q—M1000 23*

DRESS GOODS, CLOAKS, CARPETS, BEDDING, etc., on payments. Drop postal and will call with samples. E. Hirsh, off. Drexel hotel. Q—M125 N16

CLAIRVOYANTS.

MRS. DR. H. WARREN, CLAIRVOYANT, RELIABLE business medium; 8th year at 118 N. 16th. S—474

MASSAGE, BATHS, ETC.

MADAME SMITH, N. E. COR. 16TH AND Douglas, opposite Boston Store; room 11, 2d floor; alcohol and steam baths. T—M878-15*

MME. HOWELL, TURKISH AND ELECTRIC baths. Finest parlors in city. 313-320 S. 15th. T—134-O19

MRS. C. AMES, FORMERLY OF ST. LOUIS, massage treatment; also baths. 507 So. 13th street, room 10, 2d floor. T—M930-19*

AT 417 SOUTH 11TH STREET, MASSAGE and electric bath parlors, healthful and refreshing; also a reliable business medium. Do not fail to call. Mrs. Dr. Leon, just up-stairs. T—M975-23*

PERSONAL.

VIAVI CO., 346 BEE BLDG., HEALTH BOOK free; home treatment; lady attendant. U—476

BATHS, MASSAGE. MME. POST, 319½ S. 15TH. U—203

FINE LIVERY RIGS CHEAP. ED. BAUMLEY, 17th and St. Mary's avenue. Telephone 440. U—478

BELLE EPPERLY CORSET MADE TO ORDER. 1909 Farnam street. U—M908-25*

MONEY TO LOAN—REAL ESTATE.

ANTHONY LOAN & TRUST CO., 318 N. Y. Life. Loans at low rates for choice security in Nebraska & Iowa farms or Omaha city property. W—479

MONEY TO LOAN AT LOWEST RATES. THE O. F. Davis Co., 1505 Farnam street. W—480

CITY LOANS. C. A. STARR, 515 N. Y. LIFE. W—481

MONEY TO LOAN ON IMPROVED OMAHA real estate. Brennan, Love & Co., Paxton blk. W—482

MORTGAGES. G. G. WALLACE, BROWN BLK. W—M265

6 PER CENT MONEY TO LOAN ON OMAHA real estate & Neb. farms. W. B. Meikle, Omaha. W—486

MONEY TO LOAN ON IMPROVED OMAHA property. Fidelity Trust Co., 1702 Farnam. W—483

LIFE INSURANCE POLICIES LOANED ON OR bought. F. O. Chesney, Kansas City, Mo. W—484

LOANS ON IMPROVED & UNIMPROVED CITY property. W. Farnam Smith & Co., 1320 Farnam. W—485

MORTGAGE LOANS. LOW RATES. J. D. Zittle, 16th and Douglas, Omaha. W—130

MONEY TO LOAN—CHATTELS.

MONEY TO LOAN ON FURNITURE, PIANOS, horses, wagons, etc., at lowest rates in city; no removal of goods; strictly confidential; you can pay the loan off at any time or in any amount.
OMAHA MORTGAGE LOAN CO., 306 S. 16th st. X—489

MONEY TO LOAN, 30, 60, 90 DAYS; FURNITURE, pianos, etc. Duff Green, room 8, Barker block. X—488

BUSINESS CHANCES.

FOR RENT, MEAT MARKET AND TOOLS. Farmers and Merchants State bank, Neola, Ia. Y—M954 21

$12,000 00 STOCK OF MERCHANDISE IN BEST town in eastern Nebraska, for land and cash or equivalent. Address S 29, care Bee. Y—490

FOR SALE, DRUG STOCK, A BARGAIN. Address D 31, Bee. Y—M967 23*

FOR SALE, A GOOD GENERAL MERCHANDISE business, located in a live town surrounded by good crops; stock about $5,000.00. Kilpatrick-Koch D. G. Co. Y—M904

WANTED, A GOOD LOCATION FOR PHYSICIAN. Address D 35, Bee. Y—100-20

FOR EXCHANGE.

EQUITY IN LARGE TRACT OF LAND NEAR Omaha. What have you to offer? H. F. Dailey, 940 N. Y. Life bldg. Z—491

FOR EXCHANGE.

(Continued.)

100,000 ACRES NEBRASKA FARM LANDS TO exchange for equities in Omaha business block. J. J. Gibson, 317 First National bank. Z—723

FOR EXCHANGE, GAS FIXTURES FOR good bicycle. Address D 29, Bee. Z—M988 19

KOUNTZE PLACE HOMES, PRICES $4,500.00, $5,500.00 and $6,500.00. Incumbrance $2,000.00, $2,500.00 and $3,000.00. Will take city lots or farm lands in exchange for equity. J. J. Gibson, 317 First National bank. Z—723

FARM LANDS FOR CITY REAL ESTATE. J. J. Gibson, 317 First National bank. Z—723

WANT TO EXCHANGE, CLEAR LAND in Colorado under ditch; or clear acreage near Ogden, Utah; or clear lots in Ogden, Utah, for a general stock of goods for country trade. Address, Postoffice Box 250, Denver, Colo. Z—M893 19

WHY PAY RENT AND STILL PAY TAXES on vacant property? We are authorized to sell a beautiful cottage within one mile of the P. O. at a very low figure and take one or two lots as part payment and give you a bargain. Fidelity Trust Company, 1702 Farnam st. Z—978-20

WANTED, LARGE JOB PRESS FOR PIANO, organ or standard patent medicines. Address D 20, Bee. Z—M990 19

FOR EXCHANGE, A $5,000.00 RESIDENCE FOR stock boots and shoes. Address D 33, Bee. Z—M127 20*

I WANT CLEAR ACRES IN EXCHANGE FOR first class clear land or first class city rental property, clear. Send location, price, etc. Address D 28, Bee. Z—M116 18*

FOR SALE—REAL ESTATE.

BARGAINS, SALE OR TRADE IN CITY PROPERTIES and farms. John N. Frenzer, opp. P. O. RE—492

ABSTRACTS, THE BYRON REED COMPANY. RE—493

BARGAINS, HOUSES, LOTS AND FARMS, sale or trade. F. K. Darling, Barker Block. RE—209

IMPROVED FARMS, G. W. CARLOCK, 1205 Farnam St. RE—614

FOR SALE—A 2,600-ACRE FARM OF SECOND bottom land in Miller county, Ark., 12 miles east of Texarkana, 1,000 acres cleared, 700 acres in cultivation, 25 tenant houses. This farm is well adapted for grain, grass stock and cotton. Unlimited winter stock range. Will sell cheap and on easy terms. Address Geo. Peaslee, Russellville, Ark. RE—1000—O-17*

FOR SALE, FINE COTTAGE, FULL LOT ONLY $600; easy terms. R. E. Patterson, Ramge blk. RE—329

HOMES ON EASY PAYMENTS. BARGAINS in lots. G. G. Wallace, Brown Block. RE—546—

AN ELEGANT NEW 7-ROOM COTTAGE AT 25 per cent discount from its actual value; don't turn this down; if you do you will regret it; your judgment is just as good as any man's; come and see us and prove our statement. Fidelity Trust company, sole agent, 1702 Farnam street. RE—M973 20

FOR SALE, 138-ACRE FARM IN WASHINGTON county, Missouri, 3 miles west of Belgrade, 15 miles west of Bismarck, 75 miles south of St. Louis; 5-room, 2-story house; stable, 50x60; good outbuildings; fenced in small fields; 3 acres apple orchard; small vineyard; 50 acres timothy and clover; close to school and churches. Price, $3,000.00; one-third cash, time on balance.
80 acres Arkansas river bottom in Pope county, Arkansas; 50 acres fenced, 45 acres in cultivation, 75 acres fit for cultivation; one-half mile from Dardanelle depot, 4 miles from Russellville; no buildings. Price, $1,500.00; one-third cash, balance on time. Address George Peaslee, Russellville, Ark. RE—M124 22*

FOR SALE, LEVEL NORTH AND EAST FRONT corner lot, graded, sodded and terraced, about 2 feet above grade; has trees, walks, water gas, asphalt pavement; convenient to churches and schools; 3 lines street cars; good neighborhood; north part of city; cost $4,000.00; will sell for $2,200.00, part cash, balance on time at 7 per cent. D 34, Bee. RE—M110 20*

HORSES WINTERED.

HORSES WINTERED. BEST OF CARE given horses both winter and summer. Address M. J. Welch, Gretna, Neb. M531-O30*

WANTED, HORSES TO WINTER; BEST OF care; terms reasonable. 940 N. Y. Life bldg. M536 O30

SHORTHAND AND TYPEWRITING.

A. C. VAN SANT'S SCHOOL, 513 N. Y. LIFE. 496

OMAHA BUSINESS COLLEGE, 15TH, FARNAM 497

HOTELS.

AETNA HOUSE (EUROPEAN), N. W. COR. 13th and Dodge. Rooms by day or week. 498

HOTEL BARKER, FRANK HILDITCH, MGR., 13th and Jones sts.; Walnut Hill cars pass the door.
AMERICAN PLAN.
75 rooms at $1.50 day; 50 rooms at $2.00 day. European plan, 50c to $1.00 per day. 499

THE LANGE HOTEL, 602 S. 13TH STREET, steam heated rooms, table board, $3.00 per week. M540

UNDERTAKERS AND EMBALMERS.

H. K. BURKET, FUNERAL DIRECTOR AND embalmer, 1618 Chicago st., telephone 90. 501

SWANSON & VALIEN, 1701 CUMING. TEL 1060. 502

M. O. MAUL, UNDERTAKER AND EMBALMER, 1417 Farnam st., telephone 225. 503

MANTELS, GRATES AND TILES.

WOOD MANTELS, GRATES, TILES FOR fireplaces, vestibules and large floors; write for prices. Milton Rogers & Sons Omaha. 504

BICYCLES.

SAMPLES AND SHOP WORN BICYCLES BELOW cost. Will Barnum & Bro., 120 N. 15th. 512—

BUILDING & LOAN ASSOCIATIONS.

SHARES IN MUTUAL L. & B. ASS'N PAY 6, 7, 8 per cent when 1, 2, 3 years old, always redeemable. 1704 Farnam st., Nattinger, Sec. 508

HOW TO GET A HOME OR SECURE GOOD interest on savings. Apply to Omaha L. & B. Ass'n, 1704 Bee bldg. G. M. Nattinger, Sec. 509

MUSIC, ART AND LANGUAGES.

SEND $1.00 FOR $2.00 WORTH OF SONGS; Amorita, Pretty Widow in Bloomers, Darling Mabel, The Course of True Love Never Runs Smooth. Latest hits. Woodbridge Bros., Omaha, Neb. 821

GEORGE F. GELLENBECK, BANJO AND guitar teacher. 1911 Cass street. 109

YOU SAVE MONEY BY RENTING OR BUYING your piano from Wm. H. Schmoller, fifth floor McCague bldg. Special sale prices discounted. 896 19*

LOST.

LOST, DRAFT, 25 POUNDS STERLING, PAYABLE to Alexander Murray. Return to Bee office and get reward. Lost—977-17*

LOST, TUESDAY, BROWN, HEAVY CLOTH girl's jacket, bet. 22d and Webster and 16th and Douglas. Please return to 2116 California. Lost—M986 19*

LOST, BETWEEN CLARK STREET AND Fort Omaha, a pocket book containing gold watch and $8.00 cash; any one finding can have cash if the watch is returned, 1351 N. 17th st. Lost-108-17*

LOST, LADIES' GOLD WATCH, RETURN TO 2014 Pierce st., and get reward. 105-18*

LOST, TORTOISE SHELL COMB, GOLD TRIMMINGS; return to 1318 Farnam st. and receive reward. 106-18

LOST—LADIES' SHELL HAIRPIN. RETURN to general freight office U. P. Ry., and get reward. Lost—M114 18*

LOST—OCTOBER 16, POCKETBOOK CONTAINING money. Liberal reward for return to J. A. Lunbeck, 316 N. 25th street. Lost—M129 18*

FARMS FOR RENT.

FARMS FOR RENT, 940 New York Life bldg. M537 O30

HAY AND GRAIN.

BUY YOUR HAY BY TON OR CAR LOTS. WE buy hay. A. H. Snyder, 1515 Burt st. Tel. 1197. 120

COAL.

USE SHERIDAN COAL—THE BEST SOFT coal. Penn hard coal price guaranteed. Victor White. Tel. 127. 1605 Farnam. 511

WANTED—TO BORROW.

$400 WANTED ON FIRST MORTGAGE ON brick residence worth $1,500. Address D 28, Bee. M982 18*

DENTISTS.

DR. PAUL, DENTIST, 2020 BURT ST. 513

LOW RATE.

Harvest Excursion.

To points in Oklahoma, Kansas, Arkansas, Texas, Louisiana, Indian Territory, southwest Missouri, etc., via the Missouri Pacific railway, October 22. One fare (plus $2.00) for the round trip. For copies of pamphlets on any of the above states, or further information, address company's offices, N. E. Cor. 13th and Farnam, or depot, 15th and Webster streets, Omaha, Neb.

THOS. J. GODFREY, P. & T. A.
J. O. PHILLIPPI, A. G. F. & P. A.

Cotton.

Cotton was found growing wild in certain parts of America in 1492. It was first shipped from this country to Europe in 1784, a shipment of only eight bales. The annual shipment is now over nine million bales. As many Orchard Homes buyers on their visit there saw large fields of cotton ready for picking, some data in regard to it may interest them. Cotton planting is in April. It is picked from October 1 till Christmas.

Most people living outside of cotton districts think that the value of the cotton plant is in the lint, whereas there are several other very valuable products from this southern "king."

As the cotton is picked it takes 300 pounds to make 100 pounds of lint—one-third lint and two-thirds seed.

The seed is worth $10 per ton at the gin. It is used for feed by planters to some extent, but is mostly sold to oil mills.

After the lint is separated from the seed by a machine process called ginning, the seed is ground and cooked by steam; then the oil is pressed out, the yield being about forty gallons to a ton of seed.

The oil cake that is left after the oil is pressed out, is ground and sold as "cotton seed meal." About one-fourth of this meal is used as a fertilizer and three-fourths for feed. Much of it is sent north or exported. A ton of seed yields 700 pounds of meal. About 1,000 pounds of hulls are left from each ton of seed. Part of these hulls are used for fuel in running the oil mills and the balance sold for cattle feed. Linen paper is made from cotton dust, and cotton hull ashes are sold at $21.00 a ton at the mill, for fertilizer.

Each bale of cotton contains fifteen pounds of motes, which, until recently, were considered of no value whatever. A machine has recently been invented for ginning motes which gives them a market value. As there was from 100,000,000 to 150,000,000 pounds of these motes produced with last year's cotton crop, it will be seen that such an immense quantity, if carefully and persistently saved will add very largely to the total income from the cotton crop.

Cotton is ginned at so much per bale, the price varying at different points and under different conditions. The average price is $2.50 to $3.00 per bale.

The weight of a bale of cotton is from 400 to 600 pounds, the average being less than 500 pounds. The seed is usually taken as a part or full payment for the ginning, cost of bagging hoops, etc., or returned to planter.

See Orchard Homes, its land, location and advantages. All eyes are on the south and its development goes steadily on. Geo. W. Ames, general agent, 1617 Farnam street, Omaha, Neb.

MUNYON

Makes Permanent Cures Where Physicians Fail.

Mr. O'Neil Was Said to Be Incurable.

Mr. Thomas O'Neil, fireman at Sailors' Snug Harbor, Staten Island, says: "Last fall I was laid up with sciatic rheumatism. I was treated by four doctors with every remedy known to medical science, even electricity, but they finally gave me up, saying my leg would always be paralyzed. At this time I was urged to try Munyon's Rheumatism Cure. It's effect was wonderful. I found entire relief from pain after a few doses, and, by continuing the pellets, was completely cured."

Specific for Each Disease.

Professor Munyon puts up a separate remedy for every disease. His Rheumatism Cure never fails to relieve rheumatism in from one to three hours, and cures in a few days. His Catarrh Cure is guaranteed to cure catarrh, healing the afflicted parts and restoring them to health. His dyspepsia Cure speedily cures all forms of stomach trouble. His Cold Cure never fails to cure the most severe cold in a few hours. The Munyon Remedies are sold at all druggists, mostly at 25 cents a bottle.

Personal letters to Professor Munyon, 1505 Arch street, Philadelphia, Pa., answered with free medical advice for any disease.

RAILWAY TIME CARD

Leaves Omaha | BURLINGTON & MO. RIVER. Union Depot, 10th & Mason Sts. | Arrives Omaha
9:15am....Denver Express.... 9:43am
4:35pm.Blk. Hills, Mont. & Puget Snd. Ex. 4:10pm
4:35pm....Denver Express.... 4:10pm
7:05pm..Nebraska Local (except Sunday).. 7:45pm
8:15am..Lincoln Local (except Sunday)...11:25am
2:45pm...Fast Mail (for Lincoln) daily...

Leaves Omaha | CHICAGO, BURLINGTON & Q. Union Depot, 10th & Mason Sts. | Arrives Omaha
4:45pm....Chicago Vestibule.... 9:50am
9:50am....Chicago Express.... 4:15pm
7:50pm..Chicago & St. Louis Express.... 8:00am
11:35am....Pacific Junction Local.... 5:35pm
....Fast Mail.... 2:40pm

Leaves Omaha | CHICAGO, MIL. & ST. PAUL. Union Depot, 10th & Mason Sts. | Arrives Omaha
6:00pm....Chicago Limited.... 9:30am
11:30am..Chicago Express (ex. Sunday).... 5:25pm

Leaves Omaha | CHICAGO & NORTHWEST'N. Union Depot, 10th & Mason Sts. | Arrives Omaha
10:40am....Eastern Express.... 5:35pm
4:20pm....Vestibuled Limited.... 9:25am
6:55am....Mo. Valley Local.... 10:35pm
5:45pm....Omaha Chicago Special.... 1:45pm

Leaves Omaha | CHICAGO, R. I. & PACIFIC. Union Depot, 10th & Mason Sts. | Arrives Omaha
EAST.
11:20am..Atlantic Express (ex. Sunday).. 5:35pm
6:25pm....Night Express.... 9:25am
4:40pm....Chicago Vestibuled Limited.... 1:35pm
WEST.
6:45pm.Oklahoma & Texas Ex. (ex. Sun.).10:35am
1:40pm....Colorado Limited.... 4:00pm

Leaves Omaha | C., ST. P., M. & O. Depot, 15th and Webster Sts. | Arrives Omaha
8:10am....Sioux City Accommodation.... 8:15pm
12:25pm....Sioux City Express (ex. Sun.)....11:55am
6:10pm....St. Paul Limited.... 9:25am

Leaves Omaha | F. E. & MO. VALLEY. Depot, 15th and Webster Sts. | Arrives Omaha
2:10pm....Fast Mail and Express.... 4:35pm
2:10pm..(ex. Sat.) Wyo. Ex. (ex. Mon.).. 4:35pm
9:05am..Norfolk Express (ex. Sunday)....10:30am
6:10pm....St. Paul Express.... 9:25am

Leaves Omaha | K. C., ST. J. & C. B. Union Depot, 10th & Mason Sts. | Arrives Omaha
9:50am....Kansas City Day Express.... 5:50pm
9:45pm.K. C. Night Ex. via U. P. Trans. 6:00am

Leaves Omaha | MISSOURI PACIFIC. Depot, 15th and Webster Sts. | Arrives Omaha
10:40am....St. Louis Express.... 6:00am
9:30pm....St. Louis Express.... 6:08pm
3:30pm....Nebraska Local (ex. Sun.).... 9:00am

Leaves Omaha | SIOUX CITY & PACIFIC. Depot, 15th and Webster Sts. | Arrives Omaha
6:10pm....St. Paul Limited.... 9:25am

Leaves Omaha | SIOUX CITY & PACIFIC. Union Depot, 10th & Mason Sts. | Arrives Omaha
6:55am....Sioux City Passenger....10:35pm
4:30pm....St. Paul Limited....12:35pm

Leaves Omaha | UNION PACIFIC. Union Depot, 10th & Mason Sts. | Arrives Omaha
9:45am....Kearney Express....12:30pm
2:00pm....Overland Flyer.... 5:50pm
2:00pm..Beat'ce & Stromsb'g ex. (ex. Sun.).12:30pm
7:00am....Pacific Express....10:25am
5:45pm....Fast Mail.... 4:10pm

Leaves Omaha | WABASH RAILWAY. Union Depot, 10th & Mason Sts. | Arrives Omaha
4:00pm....St. Louis Cannon Ball....12:35pm

ELOCUTION.

ELLA DAY, ROOM 1018 N. Y. LIFE BLDG. M529 O20

PAWNBROKERS.

H. MAROWITZ LOANS MONEY. 418 N. 16 ST. 250

DANCING.

CHAMBERS' ACADEMY, 17TH AND DOUGLAS streets, now open for pupils. Strictly select. Hall can be secured for first-class entertainments. Call any day after 10 a. m. at academy. Circulars. M—702 N5*

BUSINESS NOTICES.

DAMAGED MIRRORS RESILVERED, 719 N. 16. 507

THE NEVILLE AFFAIR.

BY FRANK H. MARK.

(Copyrighted, 1895, by Irving Bachelier.)

CHAPTER II.

"It was the second day after that the doctors finally agreed death had been caused by a severe spasm, similar to that which had killed Mrs. Neville; and that the scratch upon his hand, although it had the appearance of being an irritating one, was insufficient to cause death. And so, you see, that is the reason the superintendent's undeveloped murder theory was dropped.

"Barton first gave voice to my suspicions by saying that the hand looked as if it had been poisoned; and that the doctors had at first thought the same. Barton, who had at one time served in the army, doing duty in India, said that both the doctor and his wife looked to him as many of the victims of snake bites whom he had seen out there. So he, Duroch and myself secretly set to work investigating.

"Close inquiry revealed many minor facts unknown to us; such as the door being unfastened when the servants returned and found Mrs. Neville dead, or dying. Another bit of evidence was the visit of a suspicious looking foreigner, who had called to see the doctor the day before his death, but had not found him at home. This same man, the housekeeper remembered, had passed them in the street a few blocks from the house, as they returned from the theater, the night of Mrs. Neville's death. We found, further, that since the doctor's death this same stranger had been in a hospital sick with fever; where, in his delirium, he talked of revenge on 'Ralph' somebody, and on 'Alice;' but, having recovered before we traced him there, he had been discharged, and so was lost to us for the time being.

"Barton and Duroch, who have been hunting this man ever since, have at last found him, and—"

My friend lifted his head and listened for a moment. Then he said:

"That carriage, which has just stopped, must contain Duroch and his prisoner."

And so it proved. The door soon opened

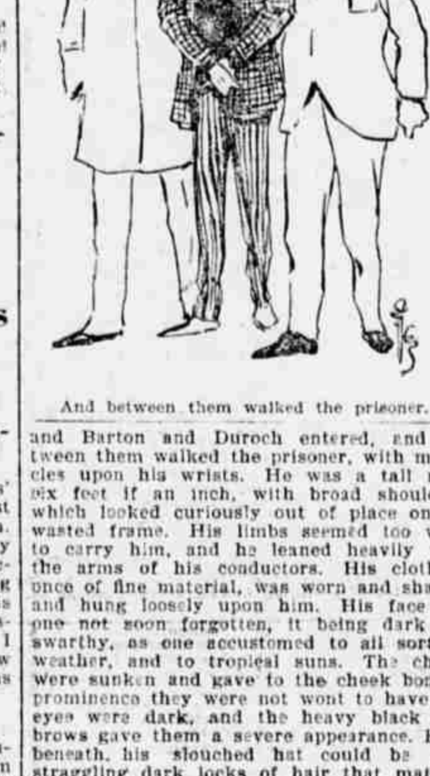

And between them walked the prisoner.

and Barton and Duroch entered, and between them walked the prisoner, with manacles upon his wrists. He was a tall man, six feet if an inch, with broad shoulders, which looked curiously out of place on his wasted frame. His limbs seemed too weak to carry him, and he leaned heavily upon the arms of his conductors. His clothing, once of fine material, was worn and shabby, and hung loosely upon him. His face was one not soon forgotten, it being dark and swarthy, as one accustomed to all sorts of weather, and to tropical suns. The cheeks were sunken and gave to the cheek bones a prominence they were not wont to have; his eyes were dark, and the heavy black eyebrows gave them a severe appearance. From beneath, his slouched hat could be seen straggling dark locks of hair that matched his eyebrows.

Upon entering the room he was seized with a violent fit of coughing, which left him weaker than before. As he dropped into a chair he asked for a little brandy, and my friend brought a bottle and poured some for him. He drank this, and seemed to gain strength. Then, in a low voice, he said:

"I know that you suspect me of causing the death of Dr. Neville; and I also know you have no proof that I did, and that you are working this case hypothetically. But as I have only a short time to live—consumption has me in its clutches, and my late fever has strengthened its hold—I may as well tell you my story, and thereby save you a great deal of trouble. So if you will pour me another glass of that brandy, I will begin."

This was the story that he told:

"The sun shone brightly on that beautiful May day twenty-five years ago when, in the little town of R—, in Illinois, the wedding bells rang as Robert Hart and his fair young bride went from the village church to their future home. She was the belle of the village, who, having just passed her 19th birthday, had linked her future—for better or for worse—to that of Robert Hart.

"Some of the village gossips shook their heads and said: 'She would be sorry that she had married him, for he was not the one to settle down very long and attend to domestic duties. When he left school had he not thrown away his father's offer to study medicine under him and succeed to his practice when he was no longer able to attend to it himself? And did he not start out for those wild lands in the west, which were overrun with ruffians and desperadoes, whose chief pleasures were gambling and murder? He had stayed out there five years, and no knowing how many crimes might be laid at his door, for he was always reckless and daring. Probably the wealth he had brought home with him when he came a year ago and which he said was the price he had received for his gold mines, might have belonged to some wealthy speculator whom he had murdered.'

"But for all this talk of the gossips, Robert and his wife lived together two happy years, with no darkening cloud on their horizon, when his health began to fail. The hardships and exposures to which he had been subjected while in the gold fields and among the mountains had at last begun to tell on him.

"That winter he spent most of his time in bed, with his patient and faithful wife to nurse him, and it was trying on her, who had been accustomed only to pleasures and gay society, to be obliged to stay close at home and wait on a grumbling sick man, whom none could please. And so he lingered through the winter until warm weather came again, when he was able to sit up more and take short walks by leaning on his wife's shoulder, and finally to walk short distances by himself.

"The doctor then told him that if he wished to pass through another winter he had better take an ocean voyage and visit some tropical country for a couple of years. So it was decided that he should try the ocean and the tropics.

"The day soon came when, with his luggage packed, he bade his friends goodby. His wife was only to accompany him to the coast, for he would not consent to her being exposed to the dangers of an ocean voyage, which in those days was more hazardous than now. Ralph Bertie, a trusted friend, who had studied medicine with his father in his stead, was to accompany them and see Alice safe home again.

"They arrived in New Orleans safely, and there Robert met Alf Dutton, a young Englishman, who was going to leave for India in about three weeks to serve as assistant surgeon in the British army. They soon became fast friends, and as Dutton gave him a cordial invitation to accompany him to India Robert finally concluded to go, as by so doing he would have a friend and companion on his voyage.

"The time passed rapidly and the day for their departure had arrived. It was a beautiful day, a day never to be forgotten by Robert. The hot rays of the sun would have made it very uncomfortable had it not been for the cool breeze stirring. About 10 o'clock the last farewells were said, as they all stood upon the deck of the ship which was soon to hoist anchor and bear away on its long course. The final embrace was given and Robert's wife stepped over the side as the last line was cast off, and the voyage was begun. As long as he could see her she was standing in the same spot, waving her handkerchief as a last token of adieu.

"The voyage was an unusually long and tedious one, and many severe storms were encountered in the vicinity of the Cape of Good Hope. On two occasions it seemed as though the ship was to go to the bottom; but they weathered the storms, and Bombay was reached in six months, or a little more, from the time they left New Orleans.

"India was Robert's home for more than two years, and he spent his time there wholly either hunting or lounging. About ten months after his arrival he received a letter from his wife, which she had written a few months after his departure, and from it he learned of his father's death. That was the first letter he had ever received from his wife. It was also the last.

"Only one adventure that befell him there will I mention, and that is one he will never forget.

"He and Alf lived in the same bungalow. One evening they, in company with several officers, had been sitting outside, where they had been exchanging stories. About 9 o'clock Alf went inside to light a lamp so that they might play cards. Robert, who wished to refill his pipe, also entered; and going to their sleeping room reached for his coat, in which was his tobacco. He had thrown his coat on his bed in the early part of the evening. He had taken hold of the garment, when there was a hiss, a swish of a body quickly cutting the air, and, by the pain in his arm near the shoulder, he knew that he had aroused a sleeping serpent.

"His cry of alarm quickly brought Alf, who had by this time struck a light, and by its rays he saw the serpent's body rising from its rusty brown coil, thus bringing into view its yellowish-white belly, above which, moving to and fro, was the nasty head of a cobra, with the sides and back of its neck dilated, as customary when angry.

"With a cry of rage Robert snatched the pistol from the table and fired at its head with unerring aim. But the death of the snake did not lessen the peril of Robert, whose blood seemed now to be on fire, while the veins in his forehead stood out like huge cords. The noise made by firing the pistol had drawn a crowd of soldiers and natives to the bungalow.

"Robert was almost crazed, and his whole body seemed as though it was being consumed by some internal fire. They forced him into a chair, while Alf dispatched one of the soldiers to the store room for a flask of whisky. Having torn the shirt from the injured shoulder he took a scalpel, and, while of the soldiers to the store room for a flask a piece of flesh away at the wound, and immediately applying his lips to the gash thus made began to draw out as much of the poison as was possible in this way. As the soldier was returning with the whisky an old native stopped him and made him put a handful of cayenne pepper in it.

"When the whisky was handed him Robert took the flask and drank it all down without stopping. He declared it felt cooling, and he held to this after he recovered, although the soldier who had brought it, and who tasted it after it had been dosed, affirmed that it was fiery enough to set the bungalow on fire. Alf anointed the wound with olive oil and then bandaged it. Next, picking two of the stoutest natives, he bade them take hold of Robert and make him run with them.

"'Keep him trotting, too, you rascals,' he said; 'for I will shoot the first one of you that allows him to stop.'

"After they had kept him running for two hours he was allowed a few minutes' rest,

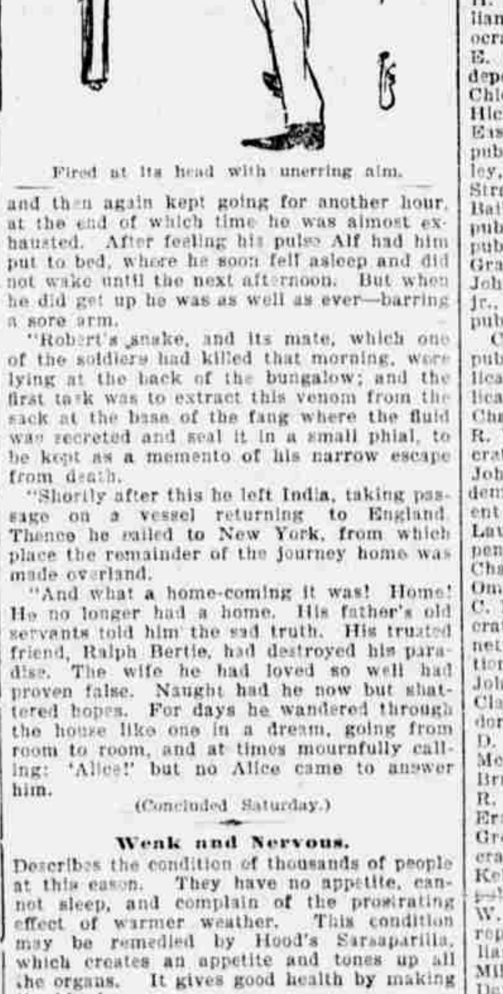

Fired at its head with unerring aim.

and then again kept going for another hour, at the end of which time he was almost exhausted. After feeling his pulse Alf had him put to bed, where he soon fell asleep and did not wake until the next afternoon. But when he did get up he was as well as ever—barring a sore arm.

"Robert's snake, and its mate, which one of the soldiers had killed that morning, were lying at the back of the bungalow; and the first task was to extract this venom from the sack at the base of the fang where the fluid was secreted and seal it in a small phial, to be kept as a memento of his narrow escape from death.

"Shortly after this he left India, taking passage on a vessel returning to England. Thence he sailed to New York, from which place the remainder of the journey home was made overland.

"And what a home-coming it was! Home! He no longer had a home. His father's old servants told him the sad truth. His trusted friend, Ralph Bertie, had destroyed his paradise. The wife he had loved so well had proven false. Naught had he now but shattered hopes. For days he wandered through the house like one in a dream, going from room to room, and at times mournfully calling: 'Alice!' but no Alice came to answer him.

(Concluded Saturday.)

Weak and Nervous.

Describes the condition of thousands of people at this eason. They have no appetite, cannot sleep, and complain of the prostrating effect of warmer weather. This condition may be remedied by Hood's Sarsaparilla, which creates an appetite and tones up all the organs. It gives good health by making the blood pure.

Hood's Pills are the best after-dinner pills, assist digestion, cure headache.

Will Meet Their Friends.

Mr. and Mrs. M. G. McKoon of Los Angeles, Cal., are visiting Mr. McKoon's sister, Mrs. Samuel Rees, 720 South Twenty-second street. Mr. and Mrs. McKoon formerly lived in Omaha, and since their removal to the Golden state, their home has been a sort of headquarters for ex-Omahans and Omaha visitors to the city of the angels. Their time being limited and their friends in Omaha many Mr. and Mrs. McKoon feel that there will be many here whom it would be a pleasure to meet that they will be unable to see. They will, however, be pleased to meet their friends at Mrs. Rees' residence informally Saturday next, during the day and evening.

A Silent Appeal for Help.

When your kidneys and bladder are inactive they are making a silent appeal for help. Don't disregard it, but with Hostetter's Stomach Bitters safely impel them to activity. They are in immediate danger, and it is foolhardiness to shut one's eyes to the fact. Be wise in time, too, if you experience manifestations of dyspepsia, malaria, rheumatism, constipation or nerve trouble. The Bitters before a meal adds zest to it.

Her Brother Was Murdered.

Later information concerning the death of Price V. Evans, principal of the High school at Osage, Ia., and a brother of Mrs. Craven of the Omaha High school, is that Evans was murdered. This was the finding of the coroner's jury Wednesday, but there is no clew to the murderer and no reason for the crime can be assigned. Evans was shot twice through the head and once through the heart. The first press dispatches intimated that it was a case of suicide.

The soft glow of the tea rose is acquired by ladies who use Pozzoni's complexion powder. Try it.

CLOUD OF CANDIDATES

What the Names Look Like When Put in a String.

CERTIFICATES WITH COUNTY CLERK FILED

Men Who Are Put Forward by Petition Will Have Longer Time to Comply with the Law.

Five o'clock Wednesday afternoon marked the expiration of the time in which candidates for county and precinct offices in the coming election, who were nominated in conventions, could file their certificates of nomination with the county clerk. Candidates who run on petition are given several more days to file their certificates, their time not expiring until October 24. Four days beyond that time are allowed for the filing of the certificates of those who may be appointed to run in the place of candidates who decide to withdraw.

The following list contains the names of all those who have filed certificates. It includes all the convention nominees, but, long as it is, it will be still further lengthened when the petition candidates file their certificates:

Judicial—Benjamin S. Baker, republican; Charles T. Dickinson, republican; Jacob Fawcett, republican; William W. Keysor, republican-independent-democrat; Clinton N. Powell, republican; Cunningham R. Scott, republican; Willard W. Slabaugh, republican; Melville R. Hopewell, independent-democrat; William A. Redick, independent-democrat; George A. Magney, independent-democrat; Arthur N. Ferguson, independent-democrat; Eleazer Wakeley, independent-democrat; Edward R. Duffie, independent-democrat.

County Coroner—Henry K. Burket, republican; J. F. Larimer, democrat; James F. Bruner, independent.

County Superintendent Public Instruction—Edwin J. Bodwell, republican; W. B. Wood, democrat; Abraham Rudy, independent.

County Surveyor—Winfield S. King, republican; J. E. House, democrat; B. F. Knight, independent; R. H. Lawrence, petition.

County Commissioner, Second District—Halfdan Jacobsen, republican; W. I. Kierstead, democrat; James Burr, independent.

County Commissioner, Fourth District—James Walsh, republican; Thomas Hoctor, democrat; Charles Curtis, independent.

Sheriff—John W. McDonald, republican; John C. Drexel, democrat; A. J. Williams, independent.

Representative—John H. Evans, republican; John G. Kuhn, republican; R. S. Wilcox, democrat; W. H. DeFrance, democrat.

Clerk of District Court—Albyn L. Frank, republican; Charles A. Coe, democrat; Daniel Burr, independent.

County Judge—Irving F. Baxter, republican; J. J. Points, democrat-independent.

County Clerk—Melville H. Redfield, republican; O. C. Campbell, democrat; Samuel P. Brigham, independent.

County Treasurer—George Heimrod, republican; Frank J. Lange, democrat-independent.

Justice of the Peace—Omaha: Eben K. Long, republican; Seymour G. Wilcox, republican; Victor B. Walker, republican; William A. Foster, republican; Benjamin F. East, republican; Horace E. Powers, republican; Charles Brandes, petition; George C. Cockrell, democrat; Charles H. Kubat, democrat; George Holmes, jr., democrat; B. K. Yates, democrat, independent; William N. Williams, democrat; Silas Robbins, democrat, independent; W. H. Pettit, independent; C. C. Shimer, independent; C. E. Fields, independent; Fred R. Siltz, independent. South Omaha: George W. Howe, republican; Arthur H. Murdock, republican, independent; Robert B. Montgomery, democrat, independent; Jacob Levy, democrat; Byron E. Vaughn, petition. Florence: Robert Forgy, republican; Waterloo, Edward C. Nelson, republican; Charles Safford, republican; John H. Leiter, independent. Union, Thomas Ritchie, republican; — Curtis, republican; E. B. Knight, independent. Millard, J. F. Weybright, republican; Henry Kelsey, republican; H. N. Link, democrat; Claus Gloyer, democrat. Douglas, B. I. McCoid, republican; Fred Wohlers, democrat; Nels Anderson, democrat. Elkhorn precinct, J. H. Norris, republican; C. H. Williams, republican; Harry Hunter, democrat; William F. Brown, democrat; W. E. Somes, independent; O. A. Wolcott, independent. McArdle, Gus Steinert, republican. Chicago, Gustave Kaestner, petition; Gregory Hickey, democrat; David Smith, democrat. East Omaha, B. D. Stein, republican; Fred Smith, republican. Valley, John Hempsted, republican; W. H. Strain, republican. West Omaha, Fred A. Bailey, republican; Irving G. Baright, republican. Jefferson, Peter A. Anderson, republican, independent, democrat; Charles Grau, republican, independent, democrat; John P. Timperly, petition; Herman Timme, jr., petition. Clontarf, John A. Karling, republican; William W. Wilde, republican.

Constables—Omaha: Theodore F. Lynn, republican; Dorsey B. Houck, republican; Stephen W. Johnson, republican; Giles H. Fitch, republican; Charles W. Allen, republican; William R. Wilson, republican; John O'Connell, democrat; Thomas S. Wilson, democrat; John Audrit, democrat; J. D. Rustin, democrat; W. P. Snowden, democrat-independent; V. D. Lilly, democrat-independent; Emil Lauritzey, petition; Will M. Johnson, independent; Thomas G. Kellogg, independent; Charles W. Allen, independent. South Omaha: John D. Bennett, republican; John C. Bowley, republican; Edward McGee, democrat; Thomas Crawford, democrat; John Bennett, petition-independent; Martin Eddy, petition. Waterloo: Charles Nill, republican; John Nelson, republican. Douglas: John T. Clapp, republican; R. Ruser, democrat; Theodore Hansen, democrat. East Omaha: J. D. A. Johnson, republican; F. W. McGinnis, republican. Chicago: Henry Bruhn, petition. Florence: William R. Learn, republican. Jefferson: Claus Ernst, republican-independent-democrat; Fred Greggersen, republican-independent-democrat; Fred Gottsch, petition; John T. Kelly, petition. Valley: Charles Collen, republican; Charles Rice, republican. Millard: W. F. Detweiler, republican; Fred Schatz, republican; William Welch, democrat; William Peters, democrat. Clontarf: Charles Miller, Walter A. Saussay. Elkhorn Precinct: David Fleck, republican; Thomas Woolen, republican; James Decker, democrat; Ernest Leach, democrat; C. F. Martin, independent; H. Hickson, independent. West Omaha: Charles W. Edgerton, republican; J. N. Horton, republican. Union: Peter Lown, independent.

Assessor—Elkhorn: M. B. Turner, republican; Henry Eicke, democrat; H. A. Lockwood, independent. Valley: M. Johnson, republican; J. N. Esmay, independent. Millard: Eggert Speck, republican; Christ Dahmke, democrat. Waterloo: A. J. McDougall, republican; John Fonts, independent. Douglas: H. J. Roessig, republican; Peter McCaffrey, democrat; Eugene Hensman, petition. East Omaha: W. J. Morrow, republican; S. W. Young, petition. South Omaha: Jacob W. Cress, republican; James Fleming, democrat; Jacob W. Cress, independent. McArdle: Frank J. Bleick, republican. Chicago: Nicholas Riecken, republican, petition; James M. Hall, democrat. West Omaha: John R. Cameron, republican. Florence: Robert Forgy, republican; James F. Ransom, petition; C. J. Keirle, petition. Jefferson: Hans Nelson, republican, democrat, independent; Claus Oft, petition. Union: L. C. Ducker, republican; W. L. Crosby, independent; Omaha: First ward—James Cathroe, republican; K. W. Bartos, democrat-independent. Second ward—Joseph Kavan, republican; Joseph Percival, democrat; M. Leese, independent. Third ward—Frank E. Heacock, independent-republican; Dominick Cosgrove, democrat. Fourth ward—James G. Carpenter, republican; Arthur C. Jolliffe, democrat; William A. Elkins, independent. Fifth ward—George F. Franklin, republican; Frank R. McElhany, democrat. Sixth ward—Freeland W. Manville, republican; F. W. Manville, democrat; Harry G. Manville, independent. Seventh ward—De Graff, republican; H. R. Newcomb, democrat; Nels W. Nelson, petition; H. Barnes, independent. Eighth ward—Chris Boyer, republican; F. C. Weymuller, democrat; A. V. Spaulding, independent. Ninth ward—Simon Trostler, republican; J. F. Hopper, democrat; P. S. Condit, independent. Clontarf—Charles A. E. Sundberg, republican; Adolph Harm, petition.