SPECIAL NOTICES.

Advertisements for these columns will be taken until 12:30 p. m. for the evening and until 8 p. m. for the morning and Sunday edition.

Advertisers, by requesting a numbered check, can have answers addressed to a numbered letter in care of The Bee. Answers so addressed will be delivered upon presentation of the check only. Rates, 11-2c a word, first insertion, 1c a word thereafter. Nothing taken for less than 25c for first insertion.

These advertisements must run consecutively.

SITUATIONS WANTED.

WANTED—STENOGRAPHER AND GENERAL office man wants position July 1st. Five years' experience. Best references. Address C. W. Canfield, Valentine, Nebraska. A—M292

WANTED—MALE HELP.

WANTED, 1,000 MEN TO WRITE ME TODAY for the receipt (absolutely free, in plain sealed envelope) which cured me of nervous debility, exhausted vitality, etc. Address C. J. Walker, Box 1261 Kalamazoo, Mich. B—M463

WANTED, MAN ON SALARY TO TAKE ORders in city. If successful will receive advancement. Apply after 9 a. m. 1516 Douglas. B—M356 Jy23

$80 TO $150 SALARY PAID SALESMEN FOR cigars; experience not necessary; extra inducements to customers. Bishop & Kline, St. Louis, Mo. B—M533 12*

WANTED, EXPERIENCED DRY GOODS CALler, address giving age, experience, salary and references, "Dry Goods Carrier No. 2, St. Joseph, Mo." B—729-15

SALESMEN—TO DRUG TRADE, SIDE LINE or otherwise. J. W. Knight, 217-225 State street, Racine, Wis. B—M748 10*

WANTED, LIVE, INTELLIGENT AGENTS IN Omaha to organize clubs of three to five families for our famous orchard homes land in central Mississippi. The tide of immigration is going south where there are no hot winds, no cold winters, no blizzards, no crop failures. Where two to three crops can be raised each year. Where there is no such thing as a failure if a man will work one-half as hard as he does in this country. Cool summers, mild winters, sure paying crops of fruit and garden truck, richest soil on earth, best railroad facilities. Geo. W. Ames, general agent, 1617 Farnam street, Omaha. B—M753

WANTED—FEMALE HELP.

ARE YOU HONEST, SOBER, INDUSTRIOUS? If so, engage with us for 1895; $200 a month, $3,600 a year; you can make it easy; six hours a day. Our agents do not complain of hard times. Why? They are making money selling our perfection Dish Washer; the only practical family washer; manufactured; washes, dries and polishes dishes perfectly in two minutes; no experience necessary; a child of 8 operates it easily; cheap and durable; weight, thirteen pounds; made of antirust sheet steel; capacity, 100 pieces; $10,000 for its equal; every family wants one; you don't have to canvas; as soon as people know you have it for sale they send for a dish washer; each agent's territory protected; no competition; we furnish sample (weighs six pounds) in nice case to lady agents to take orders with; one agent made $214.51 first ten days. Address for full particulars Perfection Mfg. Co., Englewood, Ill. C—M464 10*

FOR RENT—HOUSES.

HOUSES, F. K. DARLING, BARKER BLOCK. D—465

HOUSES IN ALL PARTS OF THE CITY. THE O. F. Davis Company, 1505 Farnam. D—466

HOUSES, BENAWA & CO., 102 N. 15TH ST. D—467

H. E. COLE CO., LARGEST LIST IN OMAHA. D—M468

RENTAL AGENCY, 629 SO. 16TH ST. D—470

2 ELEGANT 6-ROOM COTTAGES JUST built, $22.50. Fidelity Trust company, 1702 Farnam. D—471

9-ROOM MODERN HOUSE, 29TH ST. & POPPLETON. Hartman & Robbins, 240 Bee bldg. D—824—Jy3

7-ROOM EAST FRONT MODERN, 262 N. 40TH. D—185—Jy18*

MODERN 6-ROOM COTTAGE, BEAUTIFUL lawn and shade. 2124 Miami street. D—M313

6-ROOM FLAT FOR RENT. 1919 DODGE. D—590

EIGHT-ROOM HOUSES NEAR HIGH SCHOOL, $15.00 and $25.00 per month. Inquire 2516 Capitol ave. D—627-11*

FOR RENT—TWO 6-ROOM COTTAGES, ONE furnished. 802 S. 30th. Modern. D—M568-15*

FURNISHED HOUSE, TWELVE ROOMS, modern; part or all. 609 S. 28th. D—M708 13*

6-ROOM COTTAGE, 937 N. 25TH. ENQUIRE 828 South 19th st. D—727 11

FOR RENT, COMPLETELY FURNISHED 9-room house with barn, half block from Hanscom park, from July 22d to September 1st; rent very low to desirable tenant. Address 1407 Harney st. D—743-9*

FOR RENT, FLATS NEWLY PAPERED AND cleaned, northeast corner 11th and Howard streets. Fifteen dollars a month. Inquire room 314, First National Bank building. D—741-22

FOR RENT, FIVE-ROOM COTTAGES, 1408-10 North 22d street. Eight dollars per month. Inquire room 314, First National Bank building. D—742-22

FOR RENT—FURNISHED ROOMS.

FURNISHED ROOMS 50C WEEK, 710 S. 14TH. E—910—Jy12*

3 ROOMS FOR HOUSEKEEPING FOR MAN and wife; rent taken in board. 319 N. 17th. E—884

ROOM FOR TWO, PRIVATE FAMILY, MODern. 507 S. 25th Ave. E—M527—13*

NICELY FURNISHED, COOL, QUIET ROOMS in private family, only six blocks from postoffice. 2015 Douglas st. E—646 11*

FURNISHED FRONT ROOM FOR TWO GENtlemen. All modern. 2106 Cass st. E—649 12*

NICELY FURNISHED OUTSIDE ROOMS, GAS, steam heat. 711 S. 16th, third floor right. E—M688 13*

SOUTH FRONT ROOM, NICELY FURNISHED. 1516 Howard. E—721 10*

HOUSEKEEPING ROOMS, CONVENIENT, cheap, cool, large lawn. 2611 St. Mary's. E—M699-12*

FURNISHED ROOMS AND BOARD

NICELY FURNISHED SOUTH ROOM WITH board for two; private family; no other boarders; best home comforts. 614 No. 21st, bet. California and Webster. F—904

TO TRADE, DRESS SUIT, CHEST MEASURE 36 inches, worn twice; cost $75, for horse, gun, or anything. S 42, Bee. F—135

PLEASANT COOL ROOM FOR TWO, WITH board. 2519 Dodge st. 614-9*

FOR RENT, NICELY FURNISHED SOUTH east front room, with alcove and bay window; all modern conveniences; board; lawn surrounds the house. 622 S. 20th street. F—M669 10*

UNFURNISHED ROOMS TO RENT

2 OR 3 UNFURNISHED ROOMS FOR RENT AT 209 S. 24th st. G—951

THREE ROOMS; HOUSEKEEPING. 2026 ST. Mary's avenue. G—612

3 UNFURNISHER ROOMS, WITHOUT CHILdren; city water. 2213 California street. G—724 10*

FOR RENT—STORES AND OFFICES

FOR RENT—THE 4-STORY BRICK BUILDING, 916 Farnam street. This building has a fireproof cement basement, complete steam heating fixtures, water on all floors, gas, etc. Apply at the office of The Bee. I—910

FOR RENT, FIRST-CLASS THREE-STORY and basement, brick store building, No. 1063 Farnam street. Suitable for any kind of business. Reasonable terms. Inquire room 314 First National Bank building. I—740-22

AGENTS WANTED.

MEN AND WOMEN, $5 TO $10 A DAY. ADdress the Handy Heater Co., 334 New York Life bldg., Omaha, Neb. J—474

AGENTS WANTED, ENERGETIC MEN, TO sell goods by sample at home or travel; easy seller; liberal salary or commission. Address, with stamp, P. O. Box 1293, New York City. J—M746 10*

LADY AGENTS; RUBBER UNDERGARMENT; quick sales; big profits; catalogue free. Mrs. N. B. Little Mfg. Co., Chicago, Ill. J—M749 10*

AGENTS WANTED; NEW WALL MAP U. S. and world; six feet long; eleven beautiful colors; no experience needed; you cannot make money easier; send 25c for sample or write Rand, McNally & Co., Chicago. J—M747 10*

WANTED—TO RENT.

WANTED, THREE UNFURNISHED ROOMS for light housekeeping, with modern conveniences, by man and wife. Address T 42, Bee office. K—M767 10*

WANTED, DESK ROOM PAYABLE IN OFFICE services. Address I 43, Bee. K—M752 10*

RENTAL AGENCY.

G. G. WALLACE, RENTALS, 212 BROWN BLK. L—M795

STORAGE.

BEST STORAGE BUILDING IN OMAHA. U. S. gov. bonded warehouse; household goods stored, lowest rates. 1013-1015 Leavenworth. M—476

STORAGE, FRANK EWERS, 1214 HARNEY. M—475

PACIFIC STORAGE & WAREHOUSE CO., 938 and 940 Jones sts. General storage and forwarding. M—475

FOR SALE—HORSES, WAGONS, ETC

FOR SALE—ONE OF MY BLACK PONY mares. Fred Mohl, 1522 Dodge. P—209

FOR SALE, CHEAP, GENTLE SADDLE PONY, suitable for young lady; is also a good driver. Apply to coachman, 219 S. 20th street. P—M714 10*

FOR SALE—MISCELLANEOUS

HARDWOOD COMBINATION HOG AND chicken fence. Chas. R. Lee, 9th and Douglas. Q—479

THE STANDARD CATTLE CO., AMES, NEB., has 400 tons good baled hay for sale. Q—M469

FOR SALE—OLD LUMBER, CONSISTING OF scantling 2x4, 2x8, 2x10, 8x8, shiplap, sheeting, siding, doors, windows, etc., at the Associated Charities wood yard, 807 Howard st. Q—967-Jy14*

SECURITIES FOR SALE.
We have a number of first mortgages in amounts of $500 to $3,000 at 6½ to 8 per cent for sale. None but gilt edged securities handled. Call and see us.
Fidelity Trust Company, 1702 Farnam St. Q—587—21

FOR SALE, GOOD FAMILY MILK COW. 42D and Hamilton. Q—M658

FOR SALE, REGISTERED JERSEY, RICH, heavy milker, $55.00. 2111 S. 17th. Q—M685 10*

FOR SALE, CHEAP, EXTRA GOOD SIXhole steel range. 2633 Harney street. Q—682 12*

THOROUGHBRED IRISH SETTER PUPS FOR sale at a bargain. Robert Ivens, Persia, Ia. Q—M599 12*

FIXTURES OF SMALL LUNCH ROOM. CALL 302 N. Y. L. bldg. Q—M745 11*

MISCELLANEOUS.

WANTED, HUNTING DOGS TRAINED FOR chickens and quail; satisfaction guaranteed or no pay. For terms address G. S. Rambaugh, Central City, Neb. R—M683 13*

CLAIRVOYANTS

MRS. DR. H. WARREN, CLAIRVOYANT, RELiable business medium. 5th year at 119 N. 16th. S—481

AMELIA GOODMAN, ASTROLOGER AND spiritualist, can be consulted at 13th and Mason. Depot hotel. 7. S—611-9*

KNOW THY FATE—PROF. E. LEROY, THE wonderful clairvoyant and trance medium, gives advice on business, law, money matters and family affairs. The future plainly revealed. Lovers united, troubles healed. Reunites the separated, causes happy marriages, gives names of friends, enemies and one you will marry. Tells what to do to be lucky. All in trouble call. Office, 1712 Capitol avenue. Hours, 9 a. m. to 7 p. m. S—M721 10*

MASSAGE, BATHS, ETC.

MADAM SMITH, 502 S. 13TH 2D FLOOR, ROOM 3; magnetic, vapor, alcohol, steam, sulphurine and sea baths. T—M654 13*

MASSAGE, MADAME BERNARD, 1421 DODGE. T—M622 18*

FINEST BATH AND MASSAGE PARLORS IN city. Mme. Howell, 318 & 320 S. 15th; thoroughly practical chiropodist and manicurist attendant. T—M876 Jy12*

MRS. DR. LEON, ELEGANT MASSAGE AND electric bath. Parlors restful and refreshing. 412 North 14th street. T—M722 11*

308 NORTH 16TH ST., ROOM 13, BATHS, SElect massage by an expert. Anna, from Chicago. T—726 14*

TURKISH BATHS.

TURKISH BATHS; ONLY PLACE IN CITY exclusively for ladies. Suite 109-110, Bee bldg. 135

LADIES' BATHS. MME. POST, 319½ S. 15TH. 482

PERSONAL.

VIAVI CO., 246 BEE BLDG.; HEALTH BOOK free; home treatment; lady attendant. U483

B. HAAS, FLORIST, PLANTS, CUT FLOWERS. Banquet, ball, residence and grave decorations. 1313 Vinton street. Telephone 776. U—M484

BATHS, MASSAGE, MME. POST, 319½ S. 15TH. U—485

A PRIVATE PARTY HAS MONEY TO LOAN on pianos, jewels, bicycles, etc.; business strictly confidential. Address, Postoffice Box 326. U—M702

ARE YOU SICK? MEDICINE AND TREATment 50c, at 205½ N. 16th st. U—153 Jy17*

FOR FIRE AND BURGLAR PROOF SAFES, vault work, etc., see or address W. G. Templeton, gen'l. ag't., 405 N. Y. Life. U—M697 a6

CASH ADVANCED ON PUBLIC EMPLOYES' salaries. Commercial Trust Co., 419 Bee Bldg. U—M733

SUMMER BOARDING AND PICNIC GROUNDS, at Hazel Dell nursery, Briggs station, Neb., 15 minutes ride from Webster street depot on C. St. P. M. & O. R. R. depot, postoffice and church at grounds. Pleasant drive or wheel rides from city. Beautiful grove and good spring water. Tents for rent. Refreshments served on grounds. For particulars address J. W. Day, Briggs, Neb. U—737-15

MRS. JACOBSON HAS REMOVED FROM 1812 Nicholas st. to 610 North 20th st. U—736-15*

M.—MAIL SENT TO BOX 494 WILL BE ALL right. D. L. P. U—M750 10*

MONEY TO LOAN—REAL ESTATE

ANTHONY LOAN & TRUST CO., 318 N.Y. LIFE, loans at low rates for choice security in Nebraska and Iowa farms or Omaha city property. W—486

MONEY TO LOAN AT LOWEST RATES, THE O. F. Davis Co., 1505 Farnam st. W—487

CITY LOANS. C. A. STARR, 515 N. Y. LIFE. W—488

LIFE INSURANCE POLICIES LOANED ON or bought. F. O. Chesney, Kansas City, Mo. W—489

CAPITAL, $2,000,000; SURPLUS, $600,000; U. S. Mortgage Trust Co., New York; for 6 per cent loans on city property apply to Pusey & Thomas, agents, room 207, First Nat. Bk bldg. W—490

MONEY TO LOAN ON IMPROVED OMAHA real estate. Brennan, Love & Co., Paxton blk. W—491

MONEY TO LOAN ON OMAHA REAL ESTATE at 6 per cent. W. B. Meikel, 1st Nat. Bk. bldg. W—492

MONEY TO LOAN ON IMPROVED OMAHA property. Fidelity Trust Co., 1702 Farnam. W—493

LOANS ON IMPROVED & UNIMPROVED CITY property. W. Farnam Smith & Co., 1320 Farnam. W—494

INVESTORS' DIRECTORY CO., 10 WALL ST., New York, offer any part 100,000 eastern investors' names, who have money to invest; just compiled. Write for particulars. W—M381 Jy25*

MONEY TO LOAN—CHATTELS.

MONEY TO LOAN ON FURNITURE, PIANOS, horses, wagons, etc., at lowest rates in city; no removal of goods; strictly confidential; you can pay the loan off at any time or in any amount.
OMAHA MORTGAGE LOAN CO.,
306 So. 16th St.
X—496

MONEY TO LOAN ON FURNITURE AND pianos. Fred Terry, 430 Ramge blk. X—497

MODEL LOAN CO., 402 NEW YORK LIFE. X—153 Jy16*

BUSINESS CHANCES.

$12,000.00 STOCK OF MERCHANDISE IN BEST town in eastern Nebraska, for land and cash or equivalent. Address S 29, care Bee. Y—M834

2 SOLID INVESTMENTS; BRICK BUSINESS block, water power flouring mill, fine ice business. H. C. Alger & Co., Sheridan, Wyo. Y—M318

FOR SALE—STOCK OF MILLINERY; BEST location in the city. Good reason for selling. Address at once, T 16, Bee. Y—430

$2,700, DRUG STORE DOING GOOD BUSINESS. J. J. Gibson, 1st National bank. Y—M701 14

$2,500, SALOON IN ONE OF THE LEADING hotels. J. J. Gibson, 1st Nat. Bank. Y—M700 14

ONE-HALF INTEREST IN REAL ESTATE and abstract business in central Nebraska for sale. T 45, Omaha, Bee. Y—M721 A7

A GOOD OPENING FOR THE RIGHT PARTY. For sale, a stock of general merchandise (department store goods). Best of business location in a live city of 2,000 inhabitants; rent reasonable. Will give good reasons for selling. Address T 49, Bee, Omaha. Y—M755 11*

FOR EXCHANGE.

WANTED TO TRADE, NEW STANDARD BICycle for draft horse weighing 1,500 pounds or more. E. J. Davis, 1116 Farnam st. Z—837

TO EXCHANGE, A COMBINED STOCK OF drugs, clocks, watches, jewelry, blank and school books, wall paper, window shades, paints, oils, glass, etc.; will invoice, with fixtures, about $2,600; want improved farm. Address A. J. Pitzer, Cherryvale, Kan. Z—M347 Jy10*

I WANT MERCHANDISE IN EXCHANGE FOR real estate and cash. H. A. Wagner, Omaha. Z—M190

FOR TRADE, EQUITY IN RENTAL PROPerty for cottage, southwestern part of town. Address T 47, Bee. Z—M751 12

WANTED, TO EXCHANGE OMAHA PROPerty, free of incumbrance, for an engine of about five-horse power, either steam or gasoline. Address A. P. Manning, Fremont, Neb. Z—M756 12

FOR SALE—REAL ESTATE.

ABSTRACTS, THE BYRON REED COMPANY, RE—438

FARM LANDS, C. F. HARRISON, 912 N. Y. Life, RE—857 Jy10*

FOR SALE—REAL ESTATE.

Continued.

DO YOU WANT A BEAUTIFUL MODERN cottage home within walking distance from P. O., inside one mile? We have two of them just completed that are models, and we will sell them at greatly reduced prices and take in a $500.00 to $800.00 lot as part payment.
These are located on Burt street, just east of 28th street. Will be open Sunday. Call and inspect them.
Remember we will take your vacant lot as part payment.
Why will you pay rent on a house and then pay taxes on vacant property when you can make such a deal as this?
See these beautiful homes or call at our office and we will be most pleased to show them.
Fidelity Trust company, 1702 Farnam street.
RE—M735 18

IMPROVED GARDEN LANDS NEAR OMAHA at prices that will surprise you, if taken within 2 weeks. J. H. Sherwood, 423 N. Y. Life. RE—500

BARGAINS, HOUSES, LOTS AND FARM; sale or trade. F. K. Darling, Barker block. RE—499

BARGAINS, SALE OR TRADE IN CITY PROPerties and farms. John N. Frenzer, opp. P. O. RE—501

HOMES ON EASY PAYMENTS, SELL AND buy lots, acres, farms. Garvin Bros., 210 N. Y. L. RE—502

AT A BARGAIN, CORNER LOT, PAVED street, 3 cottages, 6, 7 and 8 rooms each, brick basement, water and sewer connection, in best residence portion, monthly rental $44. Apply by letter to Jean Schons, 540 Bee building. RE—341 Jy22

WANTED, $10,000 PLACE FOR CASH.
Wanted, $5,000 lot for cash.
Wanted, to loan out $5,000, 7 per cent.
Wanted, to borrow $700, 8 per cent.
Wanted, to loan out $4,000 on land.
Wanted, $1,800 hardware stock for cash.
Wanted, Iowa farm for cash.
Wanted, $4,000 house for cash.
Wanted, $1,000 lot for cash.
Wanted, to rent $40 house.
Wanted, to borrow $500.
Wanted, house for lot on the park.
Wanted, cheap lot, north part of city.
Wanted, stock of goods for farm.
Wanted, $30,000 worth of Mdse; part cash.
Wanted, 40 to 80 acres well improved.
Wanted, Omaha property for Iowa farm.
Wanted, farm for hardware and cash.
FOR SALE
40 acres, Sarpy Co., $900.
80 acres, Sarpy Co. (finely improved) $4,000.
80 near So. O., $4,400.
40 near Florence, $2,000.
20, nearly all bearing fruit, $2,200.
66 near Florence (finely improved) $4,400.
40 near Omaha, $2,200.
40, 60 or 80 near Omaha, $25 an acre.
800, Madison Co., $16,000.
500, Nance Co., $11,000.
160 near West Point, $6,000.
C. F. Harrison, 912 N. Y. Life. RE—744-9*

MEDICAL.

OMAHA ELECTRO-GALVANIC INSTITUTE, room 416 N. Y. Life Bld'g; treatment of all uterine troubles, leucorrhoea, painful or suppressed menstruation, catarrh and throat troubles; it is now the recognized remedy; hemorroids are cured without knife or pain; lady attendant. M756 14*

BUILDING & LOAN ASSOCIATION.

SHARES IN MUTUAL L. & B. ASS'N PAY 6, 7, 8 per cent when 1, 2, 3 years old, always redeemable. 1704 Farnam st. Nattinger, Sec. 519

HOW TO GET A HOME OR SECURE GOOD interest on savings. Apply to Omaha L. & B. Ass'n, 1704 Bee bldg. G. M. Nattinger, Sec. 520

PAWNBROKERS.

H. MAROWITZ LOANS MONEY. 418 N. 16 ST. 521

BICYCLES.

M. O. DAXON, 402 N. 16TH. 503

STERLING BUILT LIKE A WATCH. Western Electrical Supply Co., 1515 Howard street. 504

SEE THE VISIBLE BALL BEARINGS ON Relay Special. Will Barnum Bro., 120 N. 15th. 505

A. L. DEANE & CO., 1116 FARNAM STREET. 507

WESTERN BICYCLE & GUN CO., 2416 CUMING. 508

MANTELS, GRATES AND TILES.

WOOD MANTELS, GRATES, TILES FOR fire places, vestibules and large floors; write for prices. Milton Rogers & Sons, Omaha. 509

SHORTHAND AND TYPEWRITING

A. C. VAN SANT'S SCHOOL, 513 N. Y. LIFE. M—518

ELECTRICAL SUPPLIES

ELECTRICAL ENGINEERS AND CONTRACTors for electric light and motor plants and all kinds of electrical construction. Western Electrical Supply Co., 1515 Howard st. 510

CARPENTERS AND BUILDERS.

C. E. MORRILL, PAPER HANGING, HOUSE sign painting, brick work, plastering; off. R. 1, Barker blk.; tel. 735; shop 913 N. 24th st. 511

UNDERTAKERS AND EMBALMERS

H. K. BURKET, FUNERAL DIRECTOR AND embalmer, 1618 Chicago st., telephone 90. 512

SWANSON & VALIEN, 1701 CUMING, TEL. 1020. 513

M. O. MAUL, UNDERTAKER AND EMBALMer, 1417 Farnam st., telephone 225. 514

C. W. BAKER, UNDERTAKER, 613 S. 16TH ST. 515

COAL

A GOOD THING—PUSH IT ALONG, MAY BE the latest slang phrase, but that's just what we're doing with SHERIDAN COAL. 8,000 tons sold in Omaha last year. We give you 2,000 lbs. of the best Wyoming cooking coal for $4.50. Victor White, mgr., 1605 Farnam st. Tel. 127. 517

MUSIC, ART AND LANGUAGES.

MRS. FANNY ADLER, PIANO TEACHER, graduate Vienna Conservatory. 808 So. 16th st. S38—Jy9

GEORGE F. GELLENBECK, BANJO AND guitar teacher. 1911 Cass street. M—109

BUSINESS NOTICES

DAMAGED MIRRORS RESILVERED, 719 N. 16. 521

CARPET CLEANING.

CHAMPION STEAM CARPET AND RUG Cleaning Works do their work the best and cheapest. 718-20 S. 14th st. Tel. 653. U. S. O. Kuhn, manager; Patrick Ward, foreman. 220—Jy 20

HOTELS.

AETNA HOUSE (EUROPEAN). N. W. COR. 13th and Dodge. Rooms by day or week. 522

PASTURAGE.

GOOD PASTURE FOR HORSES, $1.00 PER month per head. Charles Gans, St. Paul, Neb. 156

DENTISTS.

THE INFIRMARY IN CONNECTION WITH the Dental college at Twelfth and Pacific streets is now open, where those desiring to have teeth extracted can have it done free of charge and all other work at merely cost of material. 729-31

DR. PAUL, DENTIST, 2020 BURT ST. 522

LOST.

STRAYED, A SMALL BLACK AND WHITE cow, without horns; half Jersey, half Holstein. If found please return to 818 S. 20th and receive reward. Post—738-10*

THE REALTY MARKET.

INSTRUMENTS placed on record July 9, 1895:

WARRANTY DEEDS.

W. L. Selby and wife to J. G. Allen, lot 8, block 1, lot 7, block 2, lot 10, block 3, lot 12, block 4, Lincoln Place; lots 1, 2 and 3, Selby's subdiv. in Lincoln Place; lot 19, block 2, Kosters' add, lot 15, Albright & A's add, lot 5, Selby's subdiv. in 2d add to South Omaha; lots 3 and 4, block 1, Selby's 1st add to South Omaha; lots 12 and 13, block 18, Carthage; lot 2, block 3, lot 20, block 2, lot 15, block 4, W. L. Selby's 1st add to South Omaha; undiv ½ lots 1, 4 and 6, block 15, lots 3, 6 and 7, block 16, lots 1, 2, 4, 5 and 10, block 17, lot 6, block 22, lots 5, 6 and 10, block 23, lots 2, 3, 9, 13 and 14, block 24, lot 9, block 13, Carthage; undiv ½ lot 13, block 2, s 47 feet of n 99 feet lots 1 and 2, block 4, lot 5, block 5, Rush & S's add to South Omaha; undiv ½ lot 11, block 2, lots 5 and 7, block 5, Lincoln Place ..... $ 1
Edward Cassidy and wife to I. M. Atherton, lot 28, block 2, Missouri Avenue park 700
Gust Peterson to J. W. White, lots 11, 28 to 30, block 4, lots 15, to 17, block 4, Grammercy park 4,500
I. R. Andrews and wife to Lancaster Savings bank, lot 7, block 1, Ralph Place 125
Western Investment company to A. J. French, lot 14, block 5, and lot 7, block 7, Ambler Place, lot 7, Miller's subdiv, and lot 10, block 2, Everett Place 2,000

QUIT CLAIM DEEDS.

J. B. Piper and wife to H. L. Cowles, lot 10, block 61, Grandview 1
R. S. Thomas to C. G. Mantz, lot 40, Nelson's add, and lot 4, block 2, Kosters' add 1

DEEDS.

Special master to J. B. Piper, lot 10, block 61, Grandview 1
Same to C. H. Woodard, s 42 feet lot 12, block 14, Improvement Association add 1,100
Same to Portsmouth Trust and Guarantee company, n 20 feet x 102 feet lot 12, block 14, same 1,900

Total amount of transfers $9,429

(Copyright, 1895, by Irving Bachelier.)

CHAPTER IV.

I have said that there was a second door covered with a curtain. Hardly had the baron vanished than there ran from behind it a woman, young and beautiful. So swiftly and noiselessly did she move that she was between us in an instant, and it was only the shaking curtains which told us whence she had come.

"I have seen it all," she cried. "Oh, sir, you have carried yourself splendidly." She stooped to my companion's hand and kissed it again and again ere he could disengage it from her grasp.

"Nay, madame, why should you kiss my hand?" he cried.

"Because it is the hand which struck him on the vile, lying mouth. Because it may be the hand which will avenge my mother. I am his stepdaughter. The woman whose heart he broke was my mother. I loathe him. I fear him. Ah, there is his step!" In an instant she had vanished as suddenly as she had come.

A moment later the baron entered with a drawn sword in his hand and the fellow who had admitted us at his heels.

"This is my secretary," said he. "He will be my friend in this affair. But we shall need more elbow room than we can find here. Perhaps you will kindly come with me to a more spacious apartment."

It was evidently impossible to fight in a chamber which was blocked by a great table. We followed him out, therefore, into the dimly lit hall. At the further end a light was shining through an open door.

"We shall find what we want in here," said the man with the dark beard.

It was a large, empty room, with rows of barrels and cases around the walls. A strong lamp stood upon a shelf in the corner. The floor was level and true, so that no

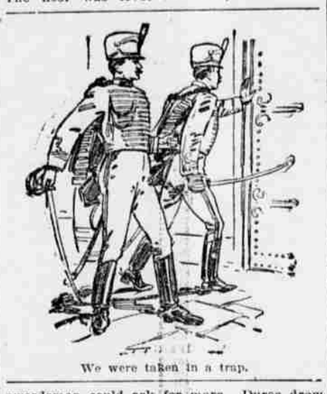

We were taken in a trap.

swordsman could ask for more. Duroc drew his sabre and sprang for it. The baron stood back with a bow and motioned me to follow my companion. Hardly were my heels over the threshold when the heavy door crashed behind me and the key screamed in the lock. We were taken in a trap.

For a moment we could not realize it. Such incredible baseness was outside of all our experience. Then as we understood how foolish we had been to trust for an instant a man with such a history, a flush of rage came over us, rage against his villainy and against our own stupidity. We rushed at the door together, beating it with our fists and kicking it with our heavy boots. The sound of our blows and of our execrations must have resounded through the castle. We called to this villain, hurling at him every name which might pierce even into his hardened soul. But the door was enormous—such a door as one finds in medieval castles—made of huge beams clamped together with irons. It was as easy to break as a square of the old guard. And our cries appeared to be of as little avail as our blows, as they only brought for answer the clattering echoes from the high roof above us. When you have done some soldiering you soon learn to put up with what cannot be altered. It was i, then, who first recovered my calmness and prevailed upon Duroc to join with me in examining the apartment which had become our dungeon.

There was only one window, which had no glass in it, and was so narrow that one could not so much as get one's head through. It was high up, and Duroc had to stand upon a barrel in order to see from it.

"Firwoods and an avenue of snow between them," said he. "Ah!" he gave a cry of surprise.

I sprang upon the barrel beside him. There was, as he said, a long, clear strip of snow in front. A man was riding down it, flogging his horse and galloping like a madman. As we watched he grew smaller and smaller until he was swallowed up by the black shadows of the forest.

"What does that mean?" asked Duroc.

"No good for us," said I. "He may have gone for some brigands to cut our throats. Let us see if we cannot find a way out of this mousetrap before the cat can arrive."

The one piece of good fortune in our favor was that beautiful lamp. It was nearly full of oil and would last us until morning. In the dark our situation would have been much more difficult. By its light we proceeded to examine the packages and cases which lined the walls. In some places there was only a single line of them, while in one corner they were piled nearly to the ceiling. It seemed that we were in the storehouse of the castle, for there was a great number of cheeses, vegetables of various kinds, bins full of dried fruits and a line of wine barrels. One of these had a spigot in it, and as I had eaten little during the day I was glad of a cup of claret and some food. As to Duroc, he would take nothing, but passed up and down the room in a fever of anger and impatience. "I'll have him yet," he cried, every now and then. "The rascal shall not escape me." This was all very well, but it seemed to me as I sat on a great round cheese eating my supper that this youngster was thinking rather too much of his family affairs and too little of the fine affair into which he had got me. After all, his father had been dead fourteen years, and nothing could set that right, but there was Etienne Gerard, the most dashing lieutenant in the whole grand army, in imminent danger of being cut off at the very outset of his brilliant career. Who was ever to know the heights to which I might have risen if I were knocked in the head in this hole and corner business, which had nothing whatever to do with France or the emperor? I could not help thinking what a fool I had been when I had a fine war before me and everything which a man could desire, to go off on a hare-brained expedition of this sort, as if it were not enough to have a quarter of a million Russians to fight against without plunging into all sorts of private quarrels as well.

"That is all very well," I said at last, as I heard Duroc muttering his threats. "You may do what you like to him when you get the upper hand. At present the question rather is what is he going to do with us?"

"Let him do his worst!" cried the boy. "I owe a duty to my father."

"That is mere foolishness," said I. "If you owe a duty to your father I owe one to my mother, which is to get out of this business safe and sound."

My remarks brought him to his senses.

"I have thought too much of myself!" he cried. "Forgive me, Monsieur Gerard. Give me your advice as to what I should do."

"Well," said I, "it is not for our health that they have shut us up here among the cheeses. They mean to make an end of us if they can. That is certain. They hope that no one knows that we have come here, and that none will trace us if we remain. Do your hussars know where you have gone to?"

"I said nothing."

"Hum! It is clear that we cannot be starved here. They must come to us if they are to kill us. Behind a barricade of barrels we could hold our own against the five rascals whom we have seen. That is probably why they have sent that messenger for assistance."

"We must get out before he returns."

"Precisely, if we are to get out at all."

"Could we not burn down this door?" he cried.

"Nothing could be easier," said I. "There are several casks of oil in the corner. My only objection is that we should ourselves be nicely toasted, like two little oyster patties."

"Can you not suggest something?" he cried in despair.

"Ah, what is that?"

There had been a low sound at our little window, and a shadow came between the stars and ourselves. A small white hand was stretched into the the lamplight. Something glittered between the fingers.

"Quick! quick!" cried a woman's voice.

"Quick! quick!" cried a woman's voice.

We were on the barrel in an instant.

"They have sent for the Cossacks. Your lives are at stake. Oh, I am lost! I am lost!"

There was a sound of rushing steps, a hoarse oath, a blow and the stars were once more twinkling through the window. We stood helpless upon our barrel with our blood cold with horror. Half a minute afterward we heard a smothered scream ending in a choke. A great door slammed somewhere in the silent night.

(Continued Thursday.)

The only complexion powder in the world that is without vulgarity, without injury to the user, and without doubt a purifier, is Pozzoni's.

RAILWAY TIME CARD

Leaves Omaha	BURLINGTON & MO. RIVER. Union Depot, 10th & Mason Sts.	Arrives Omaha
10:15am	Denver Express	9:40am
4:35pm	Blk. Hills, Mont. & Puget Snd. Ex.	10:20pm
4:35pm	Denver Express	4:00pm
7:00pm	Nebraska Local (except Sunday)	7:45pm
8:15am	Lincoln Local (except Sunday)	11:25am
2:45pm	Fast Mail (for Lincoln) daily	

Leaves Omaha	CHICAGO, BURLINGTON & Q. Union Depot, 10th & Mason Sts.	Arrives Omaha
4:43pm	Chicago Vestibule	9:50am
9:50am	Chicago Express	4:30pm
7:50pm	Chicago and St. Louis Express	8:00am
11:55am	Pacific Junction Local	5:30pm
	Fast Mail	2:40pm

Leaves Omaha	CHICAGO, MIL. & ST. PAUL. Union Depot, 10th & Mason Sts.	Arrives Omaha
6:00pm	Chicago Limited	9:30am
11:30am	Chicago Express (ex. Sun)	3:25pm

Leaves Omaha	CHICAGO & NORTHWEST'N. Union Depot, 10th & Mason Sts.	Arrives Omaha
10:40am	Eastern Express	5:30pm
4:20pm	Vestibuled Limited	9:20am
6:55am	Mo. Valley Local	10:35pm
5:45pm	Omaha Chicago Special	1:45pm

Leaves Omaha	CHICAGO, R. I. & PACIFIC. Union Depot, 10th & Mason Sts.	Arrives Omaha
	EAST.	
11:20am	Atlantic Express (ex Sunday)	5:35pm
6:25pm	Night Express	9:25am
4:00pm	Chicago Vestibuled Limited	1:35pm
	WEST.	
6:45pm	Oklahoma & Texas Ex (ex Sun)	10:35am
1:40pm	Colorado Limited	4:00pm

Leaves Omaha	C., ST. P., M. & O. Depot, 15th and Webster Sts.	Arrives Omaha
9:25am	Nebraska Passenger (daily)	8:15pm
4:30pm	Sioux City Express (ex. Sun.)	11:55am
6:10pm	St. Paul Limited	10:35am

Leaves Omaha	S. C. & M. VALLEY. Depot, 15th and Webster Sts.	Arrives Omaha
2:10pm	Fast Mail and Express	4:55pm
2:10pm	(ex. Sat.) Wyo. Ex (ex. Mon.)	4:55pm
9:05am	Norfolk Express (ex. Sunday)	10:20am
6:10pm	St. Paul Express	10:35am

Leaves Omaha	K. C., ST. J. & C. B. Union Depot, 10th & Mason Sts.	Arrives Omaha
9:50am	Kansas City Day Express	5:35pm
9:40pm	K. C. Night Ex. Via U. P. Tran.	6:00am

Leaves Omaha	MISSOURI PACIFIC. Depot, 15th and Webster Sts.	Arrives Omaha
10:40am	St. Louis Express	6:00pm
3:20pm	St. Louis Express	6:00pm
5:50pm	Nebraska Local (ex. Sun.)	9:20am

Leaves Omaha	SIOUX CITY & PACIFIC. Depot, 15th and Webster Sts.	Arrives Omaha
6:10pm	St. Paul Limited	10:35am

| Leaves Omaha | SIOUX CITY & PACIFIC. Union Depot, 10th & Mason Sts. | Arrives Om