SPECIAL NOTICES.

Advertisements for these columns will be taken until 12:30 p. m. for the evening and until 8 p. m. for the morning and Sunday edition.

Advertisers, by requesting a numbered check, can have answers addressed to a numbered letter in care of The Bee. Answers so addressed will be delivered upon presentation of the check only. Rates, 1 1-2c a word, first insertion, 1c a word thereafter. Nothing taken for less than 25c for first insertion.

These advertisements must run consecutively.

SITUATIONS WANTED.

YOUNG WIDOW, DAUGHTER OF MASON and I. O. O. F., desires situation as housekeeper or take charge of hotel, city or country, or would correspond with view to matrimony; elderly gentleman preferred. Address Mrs. Carrie J. Wilburn, P. O. Box 1947, Chicago, Ill. A—M124-23*

SITUATION WANTED BY GOOD CUTTER, practical tailor; three years in present place; best of references; age, 36; total abstainer. W. Rook, Indianola, Ia. A—M142 20*

MAN AND WIFE WITHOUT CHILDREN, want position on a farm. Peter Sorenson, 1206 Cass street. A—155-23*

WANTED—MALE HELP.

WANTED, 1,000 MEN TO WRITE ME TODAY for the receipt (absolutely free, in plain sealed envelope) which cured me of nervous debility, exhausted vitality, etc. Address C. J. Walker, Box 1,341, Kalamazoo, Mich. B—M623

CUBAN FRECKLES, PURE AND MILD. 5C. B—184—J21

$100.00 A MONTH AND EXPENSES PAID salesmen; no experience required. U. S. Cigar Co., 654 S. 7th street, St. Louis, Mo. B—M935-21*

WANTED, TWO GOOD STONE CUTTERS TO work on court house, Lancaster, Mo.; wages $3.00 for ten hours. Apply at Dellone hotel. B—M129 20

LADIES OR GENTLEMEN WISHING EMployment, $50.00 per month and expenses, call at Hotel Brunswick on Wednesday and Thursday between 9 a. m. and 5 p. m. B—M161 20*

WANTED, YOUNG MAN TO WORK IN STORE, one who has sold fireworks preferred. The 99-Cent Store. B—189-19*

WANTED, FOR U. S. ARMY, ABLE-BODIED unmarried men, between the ages of 21 and 30, citizens of the United States, of good character and temperate habits, who can speak, read and write English. For full information apply, preferably by letter, to recruiting officer at Fort Omaha, or at 1324 Farnam street, Omaha, Neb. B—

WANTED, 200 MEN FOR DIGGING SEWERS, ditches. Fort Dodge, Ia. J. W. Smith. B—M198 20*

WANTED—FEMALE HELP.

ARE YOU HONEST, SOBER, INDUSTRIOUS? If so, engage with us for 1895; $30 a month, $3,600 a year; you can make it easy; six hours a day. Our agents do not complain of hard times. Why? They are making money selling our Perfection Dish Washer; the only practical family washer manufactured; washes, dries and polishes dishes perfectly in two minutes; no experience necessary; a child of 8 operates it easily; cheap and durable; weight, thirteen pounds; made of anti-rust sheet steel; capacity, 100 pieces; $10,000 for its equal; every family wants one; you don't have to canvass; as soon as people know you have it for sale they send for a dish washer; each agent's territory protected; no competition; we furnish sample (weighs six pounds) in nice case to lady agents to take orders with; one agent made $214.53 first ten days. Address for full particulars Perfection Mfg. Co., Englewood, Ill. C—M424

WANTED—GIRL FOR GENERAL HOUSEwork at 428 N. 40th. C—184—19*

FOR RENT—HOUSES.

HOUSES, F. K. DARLING, BARKER BLOCK. D—425

HOUSES IN ALL PARTS OF THE CITY. THE O. F. Davis company, 1505 Farnam. D—426

HOUSES, BENAWA & CO., 108 N. 15TH ST. D—427

H. E. COLE CO. LARGEST LIST IN OMAHA. D—M428

FOR RENT—DESIRABLE HOUSES.
2 rooms, 211 S. 24th st., $30.
7 rooms, 4205 Cuming st., $22.
7 rooms, 926 N. 27th ave., $22.50.
9 rooms, 4967 Cass st., $19.
9 rooms, 4927 Davenport st., $19.
5 rooms, 3420 Jackson st., $8.
5 rooms, 3513 Pratt st., $7.
See Fidelity Trust Co., 1702 Farnam st. D—431

RENTAL AGENCY 629 SO. 16TH ST. D—727

TWO 9-ROOM BRICK HOUSES, 1239-41 PARK avenue, facing Hanscom park, nearly new; hard wood finish; first class modern conveniences. Inquire 1115 South 32nd street. D—M233

6 AND 7-ROOM FLATS, WITH RANGE AND all modern conveniences; awnings, screens and janitor service. Call at corner flat, 701 S. 16th st., from 10 to 12 and 2 to 4. George Clouser. D—M594

FOR RENT, FINE COTTAGE, BARN, LARGE lawn, on car line. R. C. Patterson, Ramge blk. D—407

2 ELEGANT 6-ROOM COTTAGES JUST BUILT, $22.50. Fidelity Trust company, 1702 Farnam. D—642

9-ROOM MODERN HOUSE, 29TH ST. & POPpleton. Hartman & Robbins, 240 Bee bldg. D—824-Jy9

MODERN TEN-ROOM HOUSES ON MOTOR line for rent at $20.00 per month. E. H. Sheafe, 432 Paxton block. D—M938-21*

FOR RENT, AT REASONABLE PRICE, MY residence, cor. 24th and St. Mary's ave., furnished or unfurnished, for the summer or longer. Mrs. M. Hellman. D—956—21

LARGE GROUNDS, COTTER HOMESTEAD, 1524 Sherman ave. F. D. Wead, 16th & Douglas. D—127-19

FOR RENT, FOR SUMMER AND AUTUMN, my residence, corner of Davenport and 33d sts., partly furnished. H. J. Windsor, 1624 Capitol ave. D—154

FOR RENT, 9-ROOM HOUSE, ALL MODERN conveniences. Best location in city, 114 So. 13th st. Inquire of Dr. Tilden. D—157-20

FOR RENT, HANDSOME HOUSE, NEAR Hanscom park; low rental. Hicks, 305 N. Y. Life bldg. D—M178 20*

7-ROOM EAST FRONT MODERN. 262 N. 40TH. D—185—Jy-18*

FOR RENT—FURNISHED HOUSE TILL SEPT. 1st, very desirable location, moderate rent. The O. F. Davis Co. 1505 Farnam St. D—182—22

10 ROOMS, FURNISHED OR UNFURNISHED, or for light housekeeping, reasonable price. 614 S. 17th Ave. D—187—24*

FOR RENT—FURNISHED ROOMS.

NICE SOUTH FRONT ROOM, WELL FURnished, private family. Call 2412 Cass st. E—M433

PLEASANT ROOM. 1919 DODGE. E—M597

FOR RENT, ELEGANTLY FURNISHED rooms. 604 S. 13th. E—416—Jy2

FURNISHED ROOMS 50C WEEK. 710 S. 14TH. E—910—Jy12*

NEATLY FURNISHED ROOM FOR TWO. 623 S. 17th street. E—M910—28*

NEATLY FURNISHED ROOMS, 204 S. 25TH ST. E—M209 22*

PLEASANT, COOL ROOM FOR TWO, WITH board. 2510 Dodge St. E—188—24*

3 ROOMS FOR HOUSEKEEPING FOR MAN and wife; rent taken in board. 319 N. 17th. E—834

FURNISHED ROOMS AND BOARD

THE ROSE, 2020 HARNEY, NICE FURNISHED rooms with board; special rates to gentlemen. F—204—J22*

NICELY FURNISHED ROOMS. 206 N. 19TH street. F—M128—21*

TO RENT—NICELY FURNISHED ROOMS with board; terms reasonable. Call at 2107 Douglas. F—330—25

NICELY FURNISHED SOUTH ROOM WITH board for two; private family; no other boarders; best home comforts. 614 No. 21st, bet. California and Webster. F—904

FOR RENT, FURNISHED ROOMS, WITH board. 1824 Binney street. F—M154—22*

507 S. 25TH AVE, PRIVATE FAMILY. F—M125 J15*

TO TRADE, DRESS SUIT, CHEST MEASURE 36 inches, worn twice; cost $75, for horse, gun, or anything. S 42, Bee. F—135

HANDSOME ROOMS, WITH EXCELLENT table; references. 202 N. 18th street. F—M146 20*

$5.00 WEEK, BOARD AND ROOM; ELEgantly furnished rooms. 2436 Harney. F—M173 22*

UNFURNISHED ROOMS TO RENT

4 ROOMS, CLOSET. 2028 ST. MARY'S AVE. G—M215—20*

2 OR 3 UNFURNISHED ROOMS FOR RENT AT 209 S. 24th St. G—954

3 ROOMS FOR LIGHT HOUSEKEEPING; bath room; no children; carpets and curtains if desired. 314 N. 20th. G—M134 23*

FOR RENT—STORES AND OFFICES

FOR RENT, THE 4-STORY BRICK BUILDING, 918 Farnam street. This building has a fireproof cement basement, complete steam heating fixtures, water on all floors, gas, etc. Apply at the office of The Bee. I—919

TWO-STORY BRICK, 22X86, AND 66 FEET trackage, 719 S. 13th, at your own price. H. S. Cole Co., 108 N. 15th st. I—716 Jy8

AGENTS WANTED.

MEN AND WOMEN, $5 TO $10 A DAY, AD-dress the Handy Heater Co., 824 New York Life bldg., Omaha, Neb. J—912

AGENTS WANTED.

Continued.

WANTED, DISTRICT AND CITY MANAGERS to represent the United States Benevolent society; pays sick, accident and funeral benefits. Address J. B. Pitcher, secretary, Saginaw, East Side, Mich. J—M119 22*

WANTED—TWO GOOD SOLICITORS TO handle Bourienne's Life of Napoleon and Andrews History of U. S. offered with Scribner's Magazine on easy payments. Call at once, 515 Sheely block. J—186—19*

AGENTS, ACT QUICK; PRESERVING HOOK spoon. Greatest seller 1895. Send 5c for full size plated spoon by mail. Forshee & Makin, Cincinnati, O. J—M192 20*

WANTED—TO RENT.

WANTED, DESK ROOM IN AN OFFICE with desk preferred. Address S 48, Bee. K—M196 20*

RENTAL AGENCY.

G. G. WALLACE, RENTALS, 312 BROWN BLK. L—M795

STORAGE.

STORAGE, FRANK EWERS, 1214 HARNEY. M435

BEST STORAGE BUILDING IN OMAHA. U. S. gov. bonded warehouse; household goods stored; lowest rates. 1013-1015 Leavenworth. M436

STOVES STORED DURING SUMMER. TEL. 999. 1307 Douglas. Omaha Stove Repair Works. M437

PACIFIC STORAGE & WAREHOUSE CO., 9TH & Jones sts. General storage and forwarding. M438

WANTED—TO BUY.

WANTED TO BUY ON MONTHLY PAYMENTS a cottage on full lot. Address with location and terms, S 42, Bee. N—134

LARGE, SECOND HAND SAFE WANTED. Send description, size, price, etc. S 45, Bee. N—153-19*

WANTED TO BUY, CART SUITABLE FOR pony. Must be cheap for cash. Apply 4314 Maple, after 6 p. m. N—151-20*

I HAVE CUSTOMERS FOR CHEAP HOUSES and lots, $600.00 to $2,000.00. Hicks, N. Y. Life. N—M202 20*

FOR SALE—FURNITURE.

FOR SALE, 30 ROOMS FURNITURE; CENtral location 18 boarders; good reasons for selling; great bargain. Address S 18, Bee. O—M570

FOR SALE—MISCELLANEOUS

HARDWOOD COMBINATION HOG AND chicken fence. Chas. R. Lee, 9th and Douglas. Q—441

THE STANDARD CATTLE CO., AMES, NEB., has 400 tons good baled hay for sale. Q—M443

FOR SALE, A PET DEER. INQUIRE A. D. Brandies, Boston Store. Q—M694

CUBAN FRECKLES SOLD EVERYWHERE, 5C. Q—184 J21

FOR SALE, OLD LUMBER CONSISTING OF scantling 2x4, 2x8, 2x10, 8x8, shiplap, sheeting, siding, doors, windows, etc., at the Associated Charities wood yard, 807 Howard st. Q—957 Jy14*

FOR SALE, RED IRISH SETTER PUPS; seven weeks old; males, $10.00; females, $5.00. John D. Howe, 1722 William st. Q—M165 22*

CLAIRVOYANTS

MRS. DR. H. WARREN, CLAIRVOYANT, REliable business medium, 8th year at 119 N. 16th. S443

FORTUNES TOLD THROUGH THE STARS and through the spirit. Amelia Goodman, Union Depot hotel, 11th and Mason, room 2, upstairs. S—908-19*

MADAM E. AUSTIN, TRANCE MEDIUM AND independent card reader. Room 2, 509 S. 13th st. Hamburg hotel. S950-28*

MASSAGE, BATHS, ETC.

MADAM SMITH, 502 S. 13TH, 2D FLOOR, ROOM 3; magnetic, vapor, alcohol, steam, sulphurine and sea baths. T—M950-22*

MASSAGE, MADAME BERNARD, 1421 DODGE. T—M559 Jy 4*

FINEST BATH AND MASSAGE PARLORS IN city. Mme. Howell, 318 & 320 S. 15th; thoroughly practical chiropodist and manicurist attendant. T—M876 Jy 12*

MRS. DR. LEON, ELEGANT MASSAGE AND electric bath. Parlors restful and refreshing. 412 North 14th street. T—M132 23*

TURKISH BATHS.

TURKISH BATHS; ONLY PLACE IN CITY exclusively for ladies. Suite 109-110, Bee bldg. 135

LADIES' BATHS. MME. POST, 319½ S. 15TH. 730

PERSONAL.

THE BELLE EPPERLY CORSET, MADE TO order from measure. 1909 Farnam street. U—383

VIAVI CO., 346 BEE BLDG.; HEALTH BOOK free; home treatment; lady attendant. U444

B. HAAS, FLORIST. PLANTS, CUT FLOWERS. Banquet, hall, residence and grave decorations. 1813 Vinton street. Telephone 776. U—M445

BATHS, MASSAGE, MME. POST, 319½ S. 15TH. U721

CUBAN FRECKLES, WORTH 10C FOR 5C. U184 J21

UMBRELLAS COVERED AND REPAIRED. 316 No. 16th. Jas. Henderson. U—387 J27

BARGAIN. 12 CABINET PHOTOS. 42. DAVIES, 113 S. 16th street, opposite Boston Store. U—M509 30

A PRIVATE PARTY HAS MONEY TO LOAN on pianos, jewels, bicycles, etc. Business strictly confidential. Address Postoffice Box 326. U—M702

HAVE YOUR OLD CARPETS MADE INTO rugs; any size you wish. 1521 Leavenworth street. U—M766 Jy6

ARE YOU SICK? MEDICINE AND TREATment 50c, at 205½ N. 16th st. U—153-jy-17*

TAKE THE LIGHTNING EXPRESS TO THE station of perfect health by getting a bottle of Clark's Pure Rye Whisky. At dealers. U—M190 29

MONEY TO LOAN—REAL ESTATE

ANTHONY LOAN & TRUST CO., 318 N. Y. LIFE, loans at low rates for choice security in Nebraska and Iowa farms or Omaha city property. W—446

MONEY TO LOAN AT LOWEST RATES. THE O. F. Davis Co., 1505 Farnam st. W—451

INVESTORS DIRECTORY CO., 10 WALL ST., New York, offer any part 100,000 eastern investor's names, who have money to invest; just compiled. Write for particulars W—M 503 J 25*

CITY LOANS, C. A. STARR, 515 N. Y. LIFE. W—450

LIFE INSURANCE POLICIES LOANED ON or bought. F. O. Chesney, Kansas City, Mo. W—453

CAPITAL, $2,000,000; SURPLUS, $600,000; U. S. Mortgage Trust Co., New York. For 6 per cent loans on city property apply to Patey & Thomas, agents, room 207 First Nat'l bank bldg. W—252

MONEY TO LOAN ON IMPROVED OMAHA real estate. Brennan, Love & Co., Paxton blk. W—447

MONEY TO LOAN ON OMAHA REAL ESTATE at 6 per cent. W. B. Meikel, 1st Nat. Bk bldg. W—448

MONEY TO LOAN ON IMPROVED OMAHA property. Fidelity Trust company, 1702 Farnam. W—449

LOANS ON IMPROVED & UNIMPROVED CITY property. W. Farnam Smith & Co., 1320 Farnam. W—452

MONEY TO LOAN—CHATTELS.

J. B. HADDOCK, ROOM 427, RAMGE BLOCK. X—455

MONEY TO LOAN ON FURNITURE AND pianos. Fred Terry, 420 Ramge blk. X—456

MONEY TO LOAN ON FURNITURE, PIANOS, horses, wagons, etc., at lowest rates in city; no removal of goods; strictly confidential; you can pay the loan off at any time or in any amount.
OMAHA MORTGAGE LOAN CO.
206 So. 16th St. X—470

MODEL LOAN CO., 403 NEW YORK LIFE. X—135 Jy16*

PRIVATE MONEY LOANED CONFIDENtially at low rates on pianos, furniture and other securities. Room 405, New York Life. X—M164 19*

BUSINESS CHANCES.

CUBAN FRECKLES, THE ONLY CIGAR, 5C. Y—184 J21

$12,000.00 STOCK OF MERCHANDISE IN BEST town in eastern Nebraska, for land and cash or equivalent. Address S 29, care Bee. Y—M934

THE KNIFE THAT OPENS THE OYSTER of perfect health: A bottle of Clark's Pure Rye Whisky. A wonderful tonic. At dealers. Always in bottles. Y—M191 20

FOR SALE, $1,800.00 CASH AND NOTES; stock dry goods and furnishings; fine location; must sell, account sickness. Address S 44, Bee. Y—M195 23*

MEAT MARKET FOR SALE IN OMAHA; good location. Address S 50, Bee. Y—M197 21*

FOR EXCHANGE.

WILL EXCHANGE MILLINERY FOR RANGE coal. 1512 Douglas street. Z—M136-21

WANTED TO TRADE NEW STANDARD BIcycle for draft horse weighing 1,500 pounds or more. E. J. Davis, 1138 Farnam st. Z—437

FARM LANDS IN NORTHWEST MISSOURI for stock of hardware or implements. Knox & Risser, 27½ Pearl st., Council Bluffs, Ia. Z—417-J29

TO EXCHANGE—A COMBINED STOCK OF drugs, clocks, watches, jewelry, blank and school books, wall paper, window shades, paints, oils, glass, etc. Will invoice, with fixtures, about $3,000. Want improved farm. Address A. J. Pitzer, Cherryvale, Kansas. Z—M447-Jy10*

I WANT MERCHANDISE IN EXCHANGE FOR real estate and cash. H. A. Wagner, Omaha. Z—M193

TO TRADE, DRESS SUIT, CHEST MEASURE 36 inches, worn twice; cost $75; for horse, gun or anything. S 42, Bee. Z—135

WANTED, TO TRADE FAMILY HORSE FOR high grade bicycle. G. B. Shriner, 324 So. 26th street. Z—159-19*

WILL TRADE CLEAR RENTAL PROPERTY in good town for equity in Omaha dwelling. Room 403, N. Y. Life. Z—M193

2,000 GAL. EXTRA FINE HOME MADE grape wine, 2 to 5 years old. Want $1,000 cash and $1,500 clear land or city property. Address S 46, Bee. Z—M197 21*

WATCH, 3-OZ. CASES, BOX HINGES, 14-K. solid gold chronometer, balance adjusted to heat, cold and position, stem wind, engraved cases, for buckboard and harness or road wagon. No rattletrap, trap and old harness need apply. Address S 47, Bee. Z—M195 20*

FOR SALE—REAL ESTATE.

ABSTRACTS, THE BYRON REED COMPANY. RE—468

BARGAINS, HOUSES, LOTS AND FARM; sale or trade. F. K. Darling, Barker block. RE—460

IMPROVED GARDEN LANDS NEAR OMAHA at prices that will surprise you, if taken within 2 weeks. J. H. Sherwood, 423 N. Y. Life. RE—459

BARGAINS, SALE OR TRADE IN CITY PROPerties and farms. John N. Frenzer, opp. P. O. RE—461

HOMES ON EASY PAYMENTS, SELL AND buy lots, acres, farms. Garvin Bros., 240 N.Y. L. RE—463

FOR SALE—4-ROOM COTTAGE, FULL LOT, east front, $500.00; terms easy; bargain. R. C. Patterson, Ramge block. RE—M844

FARM LANDS. C. F. HARRISON, 912 N. Y. Life. RE—857-Jy19*

FINE COTTAGE HOME, COST YEAR AGO $3,500, for $2,300.
$1,200 house and half acre for $1,000.
Fine little home, 19th st. boulevard, $1,500.
2 sightly acres near Ft. Omaha, both $750.
Small houses from $325.00 upward.
F. D. Wead, 16th and Douglas. RE—136-19

BRICK FOUNDATION, 5 ROOMS, CELLAR under all. Well, city water, east front, $200 cash, bal. 6 per cent, $950. Ames, 1617 Farnam. RE—148-21*

SLATE ROOF, 6 ROOMS, SOUTH FRONT, cistern, city water, paved street, $1,650. Easy payments, int. 6 per cent. Ames, 1617 Farnam. RE—149-21*

TRADE BUSINESS PROPERTY FOR CLEAR lots or land. Ames, 1617 Farnam. RE—150-21*

SARPY COUNTY FARM; 85 ACRES CHOICE land; 22 miles from Omaha. $40.00 an acre. Alex Moore, 404 Karbach block. RE—M162 20*

$800 TO $2,800 LOTS
For $300 to $500.
Now is the opportunity of a lifetime.
We have had placed in our hands about fifteen lots that have sold at from $800 to $1,000 each. They are located in the northwestern portion of the city, on Walnut Hill car line, in the most beautiful and healthful location in the city, with car line, paved streets, and all modern improvements in the immediate vicinity.
PRICES AND TERMS:
$300 to $400 per lot, according to location; $5 per lot cash, and balance $10 per month, without interest, or a deduction of 10 per cent from price for one-half cash, or 20 per cent for all cash.
This property must be seen to be appreciated. Call and let us show it to you.
No better savings bank can possibly be found than this investment, and just the most delightful place for a home.
FIDELITY TRUST CO.,
Sole Agents, 1702 Farnam St., Bee Bldg.
It is a wise man who makes his investments when there are many sellers and few buyers; it is then they get the biggest bargains and the best terms. RE—M168 23

CHEAP RESIDENCE LOT NEAR HANSCOM park; owner going east; must sell quick. Write S 64, Bee office. RE—M201 20*

FOR SALE, THE BEST BUSINESS CORNER in Omaha, at $75,000.00; will take good stock ranch or land in part payment. Address S 51, Bee office, Omaha, Neb. RE—M201 20*

BED ROCK PRICES; ACRE LOTS; JUST OUTside city limits; no city taxes; only $450.00; $50.00 per year. The Westside Investment Co., N. Y. Life Bldg. RE—M201 21*

FOR SALE, 40 ACRES ADJOINING THIS CITY; will sell for $375.00 per acre and take good bank stock in part payment. Address G. N. H., P. O. box 594. RE—M201 20*

BICYCLES.

M. O. DAXON, 402 N. 16TH. 464

VICTOR BICYCLES. THE FINEST OF ALL bicycles. Omaha Bicycle Co., 323 N. 16th street. 466

STERLING BUILT LIKE A WATCH. WESTern Electrical Supply Co., 1515 Howard street. 465

SEE THE VISIBLE BALL BEARINGS ON Relay Special. Will Barnum Bro., 120 N. 15th. 467

REMINGTON AND EAGLE. CROSS GUN CO., 116 S. 15th street. 468

A. L. DEANE & CO., 1116 FARNAM STREET. 469

WESTERN BICYCLE & GUN CO., 2416 CUMING. 470

LOST.

LOST—PURSE CONTAINING MONEY AND keys, between Vinton and Farnam on 13th. Reward if returned to Max Meyer Bro. & Co. Lost—183—19*

LOST—LIVER AND WHITE, DOUBLE NOSED pointer dog. Return and receive reward. No. 2217 Grace St. Lost—181—19*

ELECTRICAL SUPPLIES

ELECTRICAL ENGINEERS AND CONTRACtors for electric light and motor plants and all kinds of electrical construction. Western Electrical Supply Co., 1515 Howard st. 482

LOST, MONDAY AFTERNOON, SOMEWHERE about court house or Farnam street, silk umbrella, with name on handle. Return to 505 New York Life and receive reward. Lost—M199 21

MANTELS, GRATES AND TILES.

WOOD MANTLES, GRATES, TILES FOR FIRE places, vestibules and large floors; write for catalogue. Milton Rogers & Sons, Omaha. 471

DRESSMAKING.

DRESSMAKING IN FAMILIES, 4204 Burdette. 503—J20*

CARPENTERS AND BUILDERS.

C. E. MORRILL, PAPER HANGING, HOUSE sign painting, brick work, plastering; off. R. 1, Barker blk.; tel. 725; shop 913 N. 24th st. 481

MUSIC, ART AND LANGUAGES.

MRS. FANNY ADLER, PIANO TEACHER, graduate Vienna Conservatory. 408 So. 16th st. 838—Jy9

GEORGE F. GELLENBECK, BANJO AND guitar teacher. 1911 Cass street. M—169

BUILDING & LOAN ASSOCIATION.

SHARES IN MUTUAL L. & B. ASS'N PAY 6, 7, 8 per cent when 1, 2, 3 years old, always redeemable. 1704 Farnam st. Nattinger, Sec. 480

HOW TO GET A HOME OR SECURE GOOD interest on savings. Apply to Omaha L. & B. Ass'n, 1704 Bee bldg. G. M. Nattinger, Sec. 481

PASTURAGE.

WE HAVE 160 ACRES OF BLUE GRASS PASture for horses, board fence, spring water; Barton & Phelps, Gilmore, Neb., or A. W. Phelps & Son, 207 N. Y. Life bldg., Tel. 1954. 478-July 1*

HORSES AND CATTLE; BLUE GRASS; spring water. H. H. Harder & Co., Bee bldg 507

GOOD PASTURE FOR HORSES, $1.00 PER month, per head. Charles Gans, St. Paul, Neb. 156

MEDICAL.

LADIES! CHICHESTER'S ENGLISH PENNYroyal Pills (diamond brand) are the best; safe, reliable; take no other; send 4c. stamps, for particulars, "Relief for Ladies," in letter by return mail. At druggists. Chichester Chemical Co., Philadelphia, Pa.

PUMPS AND WINDMILLS.

C. H. BOYDEN, PUMPS AND WIND MILLS; all kinds of pump repairing. Leave orders with Churchill Pump Co., Telephone 655. M—163-J11*

SHORTHAND AND TYPEWRITING

A. C. VAN SANT'S SCHOOL, 513 N. Y. LIFE. M—495

DENTISTS.

DR. PAUL, DENTIST, 320 BURT ST. 497

UNDERTAKERS AND EMBALMERS

H. K. BURKET, FUNERAL DIRECTOR AND embalmer, 1618 Chicago st. Telephone 90. 472

SWANSON & VALIEN, 1304 CUMING, TEL. 1060. 473

M. O. MAUL, UNDERTAKER AND EMBALMer, 1417 Farnam st., telephone 225. 474

C. W. BAKER, UNDERTAKER, 613 S. 16TH ST. 475

COAL.

D. T. MOUNT HAS REMOVED HIS COAL office to 209 S. 16th st., Brown block. 476

A GOOD THING—PUSH IT ALONG, MAY BE the latest slang phrase, but that's just what we're doing with SHERIDAN COAL. 8,000 tons sold in Omaha last year. We give you 2,000 lbs. of the best Wyoming cooking coal for $4.50. Victor White, mgr., 1605 Farnam st. Tel. 127. 401

HOTELS.

HOTEL BARKER, 15TH AND JONES STS. 75 rooms at $1.50 per day. 50 rooms at $2.00 per day. Special rates to commercial travelers. Room and board by week or month. Frank Hilditch, manager. 473

AETNA HOUSE (EUROPEAN), N. W. COR. 13th and Dodge. Rooms by day or week. 479

DANCING.

MR. AND MRS. MORAND WILL GIVE PRIvate lessons in dancing at their home, 2806 Dodge street, during the summer. 223-J23

PAWNBROKERS.

H. MAROWITZ LOANS MONEY. 413 N. 16 ST. 483

BUSINESS NOTICES.

DAMAGED MIRRORS RESILVERED, 719 N. 16. 496

PATENT

Lawyers and solicitors. SUES & CO. Bee Building, OMAHA, Neb. Advice FREE.

WORK FOR THE FOOL KILLER

Three Girls Badly Frightened by a Bogus Ghost—One Will Die.

CHICAGO, June 19.—An unknown man played ghost at the Paris laundry on Thirty-first street last night and so badly scared three of the girls that they are dangerously ill today, one of them with but faint hopes of recovery. The girls, Alva Reidel, Hattie Reidel and Hattie Litz, were members of the night force at the laundry. About 4:30 this morning one of them saw a white draped figure before the window and ran shrieking for help. The three remained on watch for a time, when the figure again suddenly appeared and with an unearthly groan glided into the darkness. The three girls swooned and when found half an hour later all were still unconscious. Physicians say that Alva Reidel will probably die and that the other two are in a critical condition.

STOLE POSTOFFICE FUNDS.

Wyoming County Clerk Charged with an Old Offense.

CHEYENNE, Wyo., June 19.—(Special Telegram.)—Edgar W. Scott, county clerk of Sheridan county, has been arrested charged with embezzling $100 of postal funds. He was bound over to appear before the United States court. The offense is alleged to have been committed while Scott was assistant postmaster at Sheridan prior to his election to his present position.

Laidlaw Gets a Verdict Against Sage.

NEW YORK, June 19.—The jury in the fourth trial of the suit of Laidlaw against Sage for $50,000 damages for injuries received by the plaintiff, being, as alleged, used as a shield for Sage when Norcross exploded a bomb in the millionaire's office, retired at 3:07 p. m. yesterday. They returned to the court room at 4:11 o'clock with a verdict in favor of the plaintiff. They awarded Laidlaw $40,000 damages. A stay in the case was granted until next September.

Hettie Green's Niece Dying of Starvation

FORT WORTH, June 19.—Mrs. H. A. Babcock, a blood niece of the multi-millionairess, Hettie Green of New York, is dangerously ill at her home in this city. Her husband is also seriously ill and the family's relatives have been advised of their true condition. E. H. R. Green, president of the Texas Midland railway and a cousin of Mrs. Babcock, has been appealed to for aid. Mrs. Babcock is in destitute circumstances. Her condition has excited considerable comment.

Grasshoppers Ravage Colorado.

DENVER, June 19.—Ravages of grasshoppers have become alarming in Washington and Yuma counties, in eastern Colorado. Trains have been delayed on account of the hoppers gathering in vast numbers on the rails. It is hoped that they will take flight as soon as they have grown wings, which will be about the middle of July. In wheat and oat fields the hoppers have trimmed the leaves and clipped the heads.

Fatal Family Quarrel.

RALEIGH, N. C., June 19.—Near Mount Gilead, Montgomery county, two brothers, Andrew and Mann Rhodes, quarreled about some family matters. Sarah Rhodes, their mother, seized and held Andrew while Mann, with a knife, ripped and cut him open, killing him. Sarah and Mann are both in jail. There is talk among the negroes of lynching the mother and son.

Detective Kennet Bound Over.

LOS ANGELES, Cal., June 19.—The preliminary examination of Ferdinand Kennet, the slayer of Detective Lawson, was completed yesterday afternoon. He was held for trial on a charge of manslaughter and bail was fixed at $20,000. Kennet was formerly chief of police at St. Louis. He shot Lawson in a dispute concerning money which he said Lawson owed him.

Little Rock Threatens a Boycott.

LITTLE ROCK, June 19.—War is brewing between the city of Little Rock and the Iron Mountain railroad. The trouble grows out of the revised tariff sheets, which discriminate in favor of Memphis and St. Louis. The local business men say if they do not receive proper concessions from the Iron Mountain they will declare war against the Gould system.

Killed a Noted Bandit.

EAGLE PASS, Tex., June 19.—Rafael Valdez, a notorious border bandit, was captured a few days ago at Lampasas, Mex., by the Mexican rangers. When near Piedras Negras he attempted to escape and was killed by one of the guards. His depredations have been such that border cattlemen have offered $1,000 for his arrest.

Missing Girl Found in a Convent.

ST. LOUIS, June 19.—Miss May Belle Critchfield, the young heiress who so mysteriously disappeared a few days ago, has been found in the convent of the Good Shepherd, whither she had gone voluntarily in pursuance of a frequently expressed determination to join the community. She refuses to return home.

Completed Fifty Years of Service.

DELAWARE, O., June 19.—Dr. L. D. McCabe of Ohio Wesleyan university, professor of philosophy, has resigned. In 1844 he was elected professor of mathematics twelve years after he was elected president. In 1869 he was elected professor of philosophy and since then he has also served as vice president.

Revenue Officers Seize a Brewery.

BROOKLYN, June 19.—Abbott & Katz's brewery was seized by internal revenue officers yesterday. It is alleged that revenue stamps were used a second time upon beer kegs. The brewery is valued at $600,000 and before the proprietors can regain possession they will have to put up a bond of $100,000.

Nebraskans Settling in the Northwest.

OTTAWA, Ont., June 19.—In his annual article Superintendent Herchmer of the Northwest mounted police says that about 5,000 settlers from the United States, chiefly from Dakota and Nebraska, took up land in Canada in the past year. He says the Mormons in Alberta are increasing.

The glaw of the tea rose is acquired by ladies who use Pozzoni's Complexion Powder. Try it.

ACCESSORY AFTER THE FACT

BY HOWARD FIELDING.

CHAPTER I—IN HIDING.

(Copyrighted, 1895.)

It was in old Chrysalis hall, where Cecil Dreeme so nearly suffered martyrdom and Densdeth served the devil, that I met with an adventure, not, indeed, to be compared to theirs, yet worth the telling, as I hope to prove.

Chrysalis fascinated me when first I saw its gray walls loom in Winthrop's story; and the impression made in youth survived in manhood. When, after college, and some years of drifting about the world, I found myself in New York, I would have lodgings nowhere else.

Apparently there were many others of the same opinion, for Chrysalis was crowded. The last successor of Janitor Locksley gave me little encouragement, but I was not to be turned away. I selected the apartment that suited me best of those to which I could gain access and paid the tenant what he asked to cede it to me. Thus I became possessed of a small bedroom and a large parlor, amply provided with every discomfort which could be expected in so old a building.

In forty years there seems to have been but little improvement in the sociability of Chrysalis. My immediate neighbors were invisible and inaudible. I had only the janitor's word that the other rooms upon my corridor were tenanted. Occasionally, when coming in late at night, I heard sounds of carousal in remote portions of the structure, and there was a piano (not to be located by any effort of the ear) which often uttered the prayer from Semiramide and never anything else. In short, Chrysalis was quite what I had thought it would be.

My arrival must have been unnoticed in a place so given over to minding its own business. I caused no commotion, for I bought my predecessor's furniture as it stood, and the trifling matter of the trunks was managed with exemplary quiet. But once, in the first two weeks of my tenantry, did I see a sign of any dweller in the rooms that opened on my corridor. That single occasion had something of mystery in it—enough to promise an adventure in a place so suitable as Chrysalis to strange occurrences.

One morning as I was dressing some one rapped smartly upon my door. It required less than a minute to make myself fairly presentable, and then I answered the knock. No one was there. I looked along the corridor. It was empty, but opposite me was a door that was slightly ajar, and in the crack of it I saw an eye that caught just enough light to be visible. It vanished instantly and the door was softly closed.

I liked this performance very little; it looked like a trick to subject me to scrutiny. I stepped across the hall and knocked several times upon the door, but could get no response. During the day I asked the janitor about my neighbor.

"He's a queer old fellow," was the reply. "I don't know anything about him."

"At least you know his name," said I.

"Oh, yes; of course I know his name," he answered, with great frankness. "It's Smith."

I thanked him brusquely for his lesson in the etiquette of Chrysalis, and added that when I wanted to know another tenant's name I would guess at it. He nodded approvingly and turned away.

It may have been a week later that I was returning to my room, after midnight. It happened that there was rain and I wore rubbers, which made my steps noiseless on the stone floors of Chrysalis. My corridor, which was never light, was dark as Erebus that night. The usual feeble jet of gas was out and the high window at the end of the hall admitted scarcely a ray. The densest of the shadows lay under it, and thence, as I advanced, there came to meet me the sharp sound of metal falling on the stones. I paused, a bit startled. Then a match that made no noise was struck upon the floor and in the light of it I saw the face of Frederick Dane.

Had it been any other face I might not have recognized it by the scant illumination of the wavering, blue flame, but his I could not mistake, for I had studied it with too deep attention in the years when we were friends. I say friends, though I think his feeling toward me had never justified the name of friendship, but I had certainly preferred him to any man on earth, and would have made the last possible sacrifice to win his regard. I had known him at college and for a year afterward, but had not seen him since. I had been told that he was dissipating his small property and generally going to the bad.

It was with infinite pleasure that I found him again. I had had no idea that he was in New York. I did not give a second's time to wondering what he was doing there at midnight before the door of the mysterious old man called "Smith." Instead, I sprang forward with a cry of welcome.

Instantly the match went out. I heard the click of a key in the lock. The door was hastily opened, and would have been hastily closed again had I not thrust in my foot.

"Fred!" I exclaimed. "It's I. Open the door and—"

"Hush!" he breathed, in a voice that checked me instantly. "Don't speak my name. Come in."

I obeyed, wondering at his manner. He closed and locked the door. Then he lit a jet of gas, and turned toward me. I saw that he was changed. His face was thin, and less agreeable to the eye than in the

It contained only an overcoat.

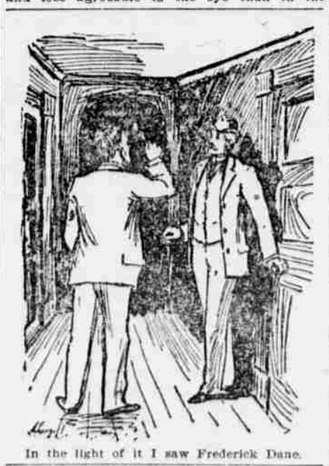

In the light of it I saw Frederick Dane.

days when I had thought him the handsomest fellow in the world