SPECIAL NOTICES.

Advertisements for these columns will be taken until 12:30 p. m. for the evening and until 8 p. m. for the morning and Sunday edition.

Advertisers, by requesting a numbered check, can have answers addressed to a numbered letter in care of The Bee. Answers so addressed will be delivered upon presentation of the check only. Rates, 1 1-2c a word, first insertion, 1c a word thereafter. Nothing taken for less than 25c for first insertion.

These advertisements must run consecutively.

SITUATIONS WANTED.

WANTED, WORK FOR BOY OF 14 IN OR OUT of the city. C 12, Bee office. A—M619 12*

WANTED—MALE HELP.

WANTED, 1,000 MEN TO WRITE ME TODAY for the receipt (absolutely free, in plain sealed envelope) which cured me of nervous debility, exhausted vitality, etc. Address C. J. Walker, box 1,341, Kalamazoo, Mich. B—M423

WANTED, SALESMEN. The Hawks Nursery Co., Milwaukee, Wis. B—M756—J16*

CUBAN FRECKLES, PURE AND MILD. 5C. B—184—J21

WANTED, SMALL CONCERN PAYING FAIR wages wants first-class draughtsman; also wood engraver. State wages expected. Address R 69, Bee. B—M708 13

WANTED, YOUNG MAN OF ABILITY TO canvass and collect. Must be well recommended. Good terms. Apply Buel, Bee, Council Bluffs. B—M813 10

WANTED, A FAMILY TO WORK ON FARM; woman to take charge of boarding house; man to care for teams or cattle, and be able to milk; man with small family preferred. Call between 2 and 4 o'clock p. m. Saturday, June 8, or 9 to 10 o'clock Sunday a. m., at 1614 Chicago street, Omaha. B—712 7*

STENOGRAPHERS, BOOK-KEEPERS, SALESMEN and teachers desiring positions in Texas are invited to address "The Texas Business Bureau." J. W. Hudnall, proprietor, Dallas, Texas. B—M818 11*

WANTED—FEMALE HELP.

ARE YOU HONEST, SOBER, INDUSTRIOUS? If so, engage with us for 1895; $300 a month, $3,600 a year; you can make it easy; six hours a day. Our agents do not complain of hard times. Why? They are making money selling our Perfection Dish Washer; the only practical family washer manufactured; washes, dries and polishes dishes perfectly in two minutes, no experience necessary; a child of 8 operates it easily; cheap and durable; weight, thirteen pounds; made of anti-rust sheet steel; capacity, 100 pieces; $10,000 for its equal; every family wants one; you don't have to canvas; as soon as people know you have it for sale they send for a dish washer; each agent's territory protected; no competition; we furnish sample (weighs six pounds) in nice case to lady agents to take orders with; one agent made $214.53 first ten days. Address for full particulars Perfection Mfg. Co., Englewood, Ill. C—M424

LADIES WANTING FIRST CLASS GIRLS call Scandinavian Y. W. Home, 1618 Capitol ave. C—M329 10*

WANTED, COOKS, DINING ROOM GIRLS, chambermaids, porters, elevator boys, etc., at Chicago Employment Bureau, 1312 Douglas street, rooms 46 and 47. Telephone, 1341. F. S. Stewart, Mgr. C—666-11*

LADY MEAT COOK, $40.00; PASTRY COOK, $20.00; all round cook, $30.00; second cook, chambermaid, 12 dining room girls; free fare. Open Sunday. Canadian Office, 1522 Douglas. C—M769—11

WANTED—GIRL FOR THEATRICAL TROUPE, must be good looking. One that can sing and dance preferred. Address Box 179, Long Pine, Neb. C—M782—10*

WANTED, GIRL FOR GENERAL HOUSEWORK; must be good plain cook. 609 S. 29th st. C—M785 10*

WANTED, A MATRON; A KIND, STRONG woman to have the care of a home for destitute children. Address R 57, Bee office. C—689-8*

FOR RENT—HOUSES.

HOUSES, F. K. DARLING, BARKER BLOCK. D—425

HOUSES IN ALL PARTS OF THE CITY. THE O. F. Davis company, 1505 Farnam. D—428

HOUSES, BENEWA & CO., 108 N. 15TH ST. D—427

H. E. COLE CO. LARGEST LIST IN OMAHA. D—M428

FOR RENT—DESIRABLE HOUSES.
9 rooms, 211 S. 24th st., $30.
7 rooms, 426 Cuming st., $22.
7 rooms, 926 N. 24th ave., $22.50.
9 rooms, 4907 Cass st., $10.
9 rooms, 4927 Davenport st., $10.
5 rooms, 3420 Jackson st., $5.
5 rooms, 3513 Pratt st., $7.
See Fidelity Trust Co., 1702 Farnam st. D—431

FOR RENT—FINE NEW 10-ROOM HOUSE, 520 N. 24th st. H. T. Clarke, 219 Board of Trade. D—653

RENTAL AGENCY 620 SO. 16TH ST. D—727

FOR RENT—AT BELLEVUE, NEAR R. R. depot, a fine 10-room house, fine grounds; abundant fruit; also 4-room cottage. Henry T. Clarke, No. 219 Board of Trade, Omaha, or W. H. Betz, Bellevue. D—726

TEN-ROOM MODERN HOUSE, CLOSE IN; 5-room cottage, city water; store building, 1308 Farnam. L. S. Skinner, agent, 210 New York Life. D—M921 16

10-ROOM HOUSE, MODERN, LOCATED 2211 Douglas. W. F. Clark. D—M956-J18*

TWO 9-ROOM BRICK HOUSES, 1239-41 PARK avenue, facing Hanscom park, nearly new; hard wood finish; first class modern conveniences. Inquire 1115 South 32nd street. D—M329

FOR RENT, FLATS NEWLY CLEANED, PAPERED and painted at northeast corner 11th and Howard, $15 a month. Inquire room 314 First National bank building. D421-12

6 AND 7-ROOM FLATS, WITH RANGE AND all modern conveniences; awnings, screens and janitor service. Call at corner flat, 701 S. 16th st., from 10 to 12 and 2 to 4. George Clouser. D—M594

9-ROOM MODERN HOUSE, DETACHED, beautiful lawn; shade trees. 695 South 28th. Apply to J. H. Parrotte, Douglas block. D—M610 17

FOR RENT, FINE COTTAGE, BARN, LARGE lawn, on car line. R. C. Patterson, Ramge blk. D—407

2 ELEGANT 6-ROOM COTTAGES JUST BUILT, $22.50. Fidelity Trust company, 1702 Farnam. D—642

ELEGANT 9-ROOM MODERN DETACHED house, 216 S. 31st ave. Fidelity Trust company, 1702 Farnam street. D—643

THREE-ROOM COTTAGE WITH GARDEN, S. E. Cor. 23rd and Clark St. Inquire 1523 Jackson St. D—668

TEN-ROOM BRICK, MODERN. KEYS 2691 Capitol ave., adjoining. D—M676 12*

7-ROOM MODERN COTTAGE, EAST FRONT, fine lawn, full lot; beautiful home for small family. 362 N. 40th; rent, $25.00. D—691

2-STORY BRICK, 22X86 AND 86 FEET TRACKage, 718 S. 13th, at your own price. H. B. Cole Co., 106 N. 15th St. D—716—Jy8

FLAT OF 4 FURNISHED OR UNFURNISHED rooms; very desirable; cheap to right party. Apply to owner, G. Steel, 2504 Pierce street. D—736—12*

FOR RENT, 6-ROOM MODERN COTTAGE with large yard. No. 1437 No. 19th st. D—740 10*

FOR RENT, AT REASONABLE PRICE, MY residence, cor. 24th and St. Mary's ave., furnished or unfurnished, for the summer, or longer. Mrs. M. Hollman. D—739 14*

SIX-ROOM COTTAGE, 841 S. 21ST STREET. D—737—10*

FIVE-ROOM HOUSE, $10.00. INQUIRE 1822 Clark. D—M767 12*

FOR RENT—8-ROOM HOUSE, ALL MODERN improvements, hard wood finish and all large rooms. No. 406 N. 22rd street. D—M771—12

5-ROOM COTTAGE, $4.00. 1604 South 14th street. Enquire 828 S. 18th street. D—M806 11

FIVE-ROOM HOUSE, $10.00, 19 AND CLARK. Inquire 1822 Clark. D—687-8*

TWO COTTAGES, ONE FURNISHED; MODERN. 806 S. 26th. D—M821 16*

FOR RENT—FURNISHED ROOMS.

NICE SOUTH FRONT ROOM, WELL FURNISHED, private family. Call 2412 Cass st. E—M432

PLEASANT ROOM, 1919 DODGE. E—M887

FURNISHED ROOM, 626 S. 19TH STREET. E—M107-J15*

FOR RENT, ELEGANTLY FURNISHED rooms. 504 S. 13th. E—616 Jy2

LOCATION CONVENIENT AND ROOMS WELL furnished, with or without board; fine shade trees. 2205 Farnam. E—M688 12*

3 NICE FURNISHED ROOMS FOR LIGHT housekeeping. 1112 South 11th. E—735—14*

FOR RENT, FOR A FEW WEEKS, THREE furnished rooms for housekeeping. Ground floor. Central. References required. Address C 3 Bee. E—m-747-11*

FURNISHED ROOM, BATH, $5; 1918 FARNAM. E—M822 12*

FURNISHED ROOMS AND BOARD

THE ROSE, 2020 HARNEY, NICE FURNISHED rooms with board; special rates to gentlemen. F—204-J22*

NICELY FURNISHED ROOMS, 206 N. 19TH street. F—728 11*

FURNISHED ROOMS AND BOARD

Continued.

TWO SOUTH ROOMS, SINGLE OR EN SUITE, with board; private family; reference. 2206 Douglas. F—M727 14*

FOR TRADE, A BUCKBOARD, HAND MADE, almost new, for a phaeton or good driving horse; will give difference; state price. Address C 6, Bee office. F—M794 10

DESIRABLE SUITE OF ROOMS, WITH EXcellent table, lawn, etc. 202 N. 18th. F—M820 12*

UNFURNISHED ROOMS TO RENT

FOR RENT, FOUR ROOMS, FURNISHED OR unfurnished. 211 North 23d street. G—M734 10*

NICELY FURNISHED ROOMS FOR GENTLEmen or married couple. 606 North 17th street. G—M800 11*

FOR RENT—STORES AND OFFICES

FOR RENT, THREE STORY AND BASEMENT brick store building, 1093 Farnam street. Large elevator; first-class condition, suitable for any kind of business. Reasonable terms. Inquire room 314 First National bank building. I 420-12

FOR RENT—THE 4-STORY BRICK BUILDING, 916 Farnam street. This building has a fireproof cement basement, complete steam heating fixtures, water on all floors, gas, etc. Apply at the office of The Bee. I—919

FIRST FLOOR OFFICE ROOMS FOR RENT at 1613 Douglas. I—m-746-11

AGENTS WANTED.

MEN AND WOMEN, $5 TO $10 A DAY. Address the Handy Heater Co., 834 New York Life bldg., Omaha, Neb. J—913

WANTED—AGENTS TO SELL THE ONLY APpropriate and artistic official 4th of July ornament; patented. Sample, 10c. Big profit. M. Ernst, Cleveland, O. J—M754 11*

RENTAL AGENCY.

G. G. WALLACE, RENTALS. 312 BROWN blk. L—M705

STORAGE.

STORAGE. FRANK EWERS, 1214 HARNEY. M435

BEST STORAGE BUILDING IN OMAHA. U. S. gov. bond warehouse; household goods stored; lowest rates. 1013-1015 Leavenworth. M436

STOVES STORED DURING SUMMER. TEL. 960. 1207 Douglas. Omaha Stove Repair Works. M437

PACIFIC STORAGE & WAREHOUSE CO., 9TH & Jones sts. General storage and forwarding. M438

WANTED—TO BUY

WANTED, SECOND HAND ROLLER TOP desk address box C 2, Bee office. N—M749 10

FOR SALE—FURNITURE.

FOR SALE—ON ACCOUNT OF REMOVAL TO New York, will sell all the furniture, carpets, etc., of a 10-room house cheap. Call at 551 S. 26th ave. O—M429

FURNITURE AND HOUSEHOLD EFFECTS to be disposed of at low prices; giving up housekeeping; enquire at 463 So. 24th ave. O—m-745-10*

FOR SALE—HORSES, WAGONS, ETC

A FINE GENTLE TEAM AND CARRIAGE; inquire Lininger, Metcalf Co. P—639-10*

FOR SALE—MISCELLANEOUS

WEGMAN PIANOS, BRIDGEPORT ORGANS. Woodbridge Bros., 117 S. 17th. Q440

HARDWOOD COMBINATION HOG AND chicken fence. Chas. R. Lee, 9th and Douglas. Q441

THE STANDARD CATTLE CO., AMES, NEB., has 400 tons good baled hay to sell. Q—M442

FOR SALE, A PET DEER. INQUIRE A. D. Brandies, Boston Store. Q—M694

CUBAN FRECKLES SOLD EVERYWHERE, 5C. Q184 J21

A FIRST-CLASS ENGINEER'S TRANSIT FOR sale or exchange for good typewriter. Address R 67, Bee. Q—m-743-10*

A GOOD BARGAIN. A NEW HIGH GRADE wheel for sale, $80.00. Inquire at 2806 Popplelton avenue. Q—M811 10

CLAIRVOYANTS

MRS. DR. H. WARREN, CLAIRVOYANT, RELiable business medium, 8th year at 319 N. 16th. S443

MASSAGE, BATHS, ETC.

MADAM SMITH, 502 S. 13TH, 2D FLOOR, ROOM 3; magnetic, vapor, alcohol, steam, sulphurine and sea baths. T—M768 15*

MOST COMMODIOUS BATH PARLORS IN city. Mme. Howell, 318 & 320 S. 15th; thoroughly practical chiropodist and manicurist attendant. T—M813 J11*

MADAM LA RUE, 1617 HOWARD ST. T863 J12*

MASSAGE, MADAME BERNARD, 1421 DODGE. T—M659 3y 4*

TURKISH BATHS.

TURKISH BATHS; ONLY PLACE IN CITY exclusively for ladies. Suite 109-110, Bee bldg. 135

LADIES' BATHS, 6 FOR $5. MME. POST, 319½ S. 15. 730

PERSONAL.

THE BELLE EPPERLY CORSET, MADE TO order from measure. 1909 Farnam street. U—383

VIAVI CO., 346 BEE BLDG.; HEALTH BOOK free; home treatment; lady attendant. U444

B. HAAS, FLORIST, PLANTS, CUT FLOWERS. Banquet, hall, residence and grave decorations. 1813 Vinton street. Telephone 776. U—M445

BATHS, MASSAGE, MME. POST, 319½ S. 15TH. U731

CUBAN FRECKLES, WORTH 10C FOR 5C. U184 J21

PLEDGES NOT REDEEMED OR EXTENDED by June 15 will be sold at auction. Fred Mohle, 1517½ Farnam. U—M243 15

PRIVATE HOME FOR LADIES DURING CONfinement; babies adopted or otherwise provided for. 2621 Charles street, Omaha, Neb. U—M586 J14*

UMBRELLAS COVERED AND REPAIRED, 316, No. 16th. Jas. Henderson. U—337 J 27

BARGAIN, 12 CABINET PHOTOS, $2. DAVIES, 113 S. 16th street, opposite Boston Store. U—M509 20

A PRIVATE PARTY HAS MONEY TO LOAN on pianos, jewels, bicycles, etc. Business strictly confidential. Address Postoffice Box 326. U—M702

C. M. G. BART, M. D., HAS RESUMED practice. Practice limited to diseases of the skin. Office hours by special appointment. Tel. 1,243. 127 S. 25th st. U—M709 13

HAVE YOUR OLD CARPETS MADE INTO rugs; any size you wish. 1521 Leavenworth street. U—M796 Jy6

THE FAMILY MEDICINE CHEST IS NOT complete without a bottle of Clarke's Pure Rye Whiskey. Sold at dealers. U—M816 10

MONEY TO LOAN—REAL ESTATE

ANTHONY LOAN & TRUST CO., 318 N. Y. LIFE, loans at low rates for choice security in Nebraska and Iowa farms or Omaha city property. W446

MONEY TO LOAN AT LOWEST RATES. THE O. F. Davis Co., 1505 Farnam st. W451

INVESTORS DIRECTORY CO., 10 WALL ST., New York, offer any part 100,000 eastern investor's names, who have money to invest; just compiled. Write for particulars. W—M305 J25*

CITY LOANS. C. A. STARR, 515 N. Y. LIFE. W450

LIFE INSURANCE POLICIES LOANED ON or bought. F. O. Chesney, Kansas City, Mo. W453

CAPITAL, $2,000,000; SURPLUS, $500,000; U. S. Mortgage Trust Co., New York. For 6 per cent loans on city property apply to Pusey & Thomas, agents, room 207 First Nat'l bank blds. W—232

MONEY TO LOAN ON IMPROVED OMAHA real estate. Brennan, Love & Co., Paxton blk. W447

MONEY TO LOAN ON OMAHA REAL ESTATE at 6 per cent. W. H. Meikel, 1st Nat. Bk bldg. W448

MONEY TO LOAN ON IMPROVED OMAHA property. Fidelity Trust company, 1702 Farnam. W449

LOANS ON IMPROVED & UNIMPROVED CITY property. W. Farnam Smith & Co., 1320 Farnam. W452

MONEY TO LOAN—CHATTELS.

MONEY TO LOAN ON HOUSEHOLD FURNITURE, pianos, horses, wagons, or any kind of chattel security at lowest possible rates, which you can pay back at any time or in any amount. FIDELITY LOAN GUARANTEE CO., Room 4, Withnell block. X434

J. B. HADDOCK, ROOM 427, RAMGE BLOCK. X435

MONEY TO LOAN ON FURNITURE AND pianos. Fred Terry, 430 Ramge blk. X436

MONEY TO LOAN ON FURNITURE, PIANOS, horses, wagons, etc., at lowest rates in city; no removal of goods; strictly confidential; you can pay the loan off at any time or in any amount.
OMAHA MORTGAGE LOAN CO.,
306 So. 16th St. X479

BUSINESS CHANCES.

CUBAN FRECKLES, THE ONLY CIGAR, 5C. Y184 J21

FOR SALE—MY LOAN AND JEWELRY BUSIness. Fred Mohle, 1517½ Farnam. Y—M891-J14

$900 FOR A GOOD PAYING MANUFACTURing business; must be sold at once. Address R 58, Bee. Y—692-12*

A RARE CHANCE—IMPROVED PROPERTY property 60x140 on north 16th st; five minutes' walk from postoffice. Price $10,000 cash. No trade. Address H., P. O. Box 88, Omaha. Y765 10*

FOR SALE, CHOICE, GILT-EDGED, SMALL real estate mortgages, drawing 8 per cent interest. Interest payable each six months. Address C 11, Bee. Y—M899 10*

THE TRUE ELIXIR OF LIFE IS A PURE Whiskey, and Clarke's Pure Rye stands at the head of all stimulants. Will strengthen the system and prolong life. Always in bottle, at dealers. Y—M817 10

FOR EXCHANGE.

FARM LANDS IN NORTHWEST MISSOURI, for stock of hardware or implements. Knox & Risser, 37½ Pearl st., Council Bluffs, Ia. Z417J29

I WANT CLEAR REAL ESTATE AND SOME cash for a complete stock of clothing and furnishing goods, valued at $16,000.00. Address R 59, Bee. Z—M649 11

FOR TRADE, A SIX-ROOM HOUSE AND LOT and cash for a stock of hardware and stoves. W. F. Stoetzel. Z—689-11

TO EXCHANGE, A. 1. CALIFORNIA FRUIT land, clear, for mdse, books and stationery; wall paper or queensware preferred. Address Box 72, Sioux City, Ia. Z—711 10*

WILL EXCHANGE MILLINERY FOR RANGE coal. 1512 Douglas street. Z—M730 21

WANTED, 6 OR 7-ROOM MODERN COTTAGE, good location, for six clear lots, worth $800 each; will pay some additional cash for same. Fidelity Trust Co., 1702 Farnam st. Z—M793 12

GOOD 2-STORY HOUSE ON NORTH SIDE, TO trade for cottage southwest, and will pay some cash for good bargain. Fidelity Trust company, 1702 Farnam street. Z—M793 12

FOR SALE—REAL ESTATE.

ABSTRACTS, THE BYRON REED COMPANY. RE—458

BARGAINS, HOUSES, LOTS AND FARM; sale or trade. F. K. Darling, Barker Block. RE—460

IMPROVED GARDEN LANDS NEAR OMAHA at prices that will surprise you, if taken within 2 weeks. J. H. Sherwood, 423 N. Y. Life. RE—459

BARGAINS, SALE OR TRADE IN CITY PROPerties and farms. John N. Frenzer, opp. P. O. RE—461

SNAPS, 5 TO 6 MILES FROM OMAHA P. O. 40, 80 or 120 acres, improved, $30.00 per acre; 200 acres, $35.00 per acre; 250 acres, $40.00 per acre; 6 10-acre tracts, $75.00 to $100.00 per acre. Must be sold. 940 N. Y. Life bldg. RE—462

7-ROOM MODERN COTTAGE, 362 N. 40TH, only $3,700.00; great bargain. RE—M790

HOMES ON EASY PAYMENTS. SELL AND buy lots, acres, farms. Garvin Bros., 210 N. Y. L. RE—463

FOR SALE, AN IMPROVED EASTERN NEbraska farm of 320 acres, 18 now raising an immense crop; terms cash. W. F. Stoetzel, 1st door So. of P. O. RE—670-11

$450.00 FOR A LOT IN WALNUT HILL, 1 block from car and paved street. Omaha Real Estate and Trust Co., 211 S. 18th street. RE—M733 10

HAVE YOU A CLEAR LOT THAT YOU would like to put in as part payment for a beautiful 6 or 7 room cottage? We have just what you want, and can make you a splendid bargain; now is the time to buy yourself a home in Omaha. We have had more inquiries for homes the last week than for any within a year. Fidelity Trust company, 1702 Farnam. RE—M792 12

$60.00 IN 6 MONTHLY PAYMENTS WILL BUY 40 acres on the South Florida frontier. K. B. Harvey, Punta Gorda, Florida. RE—M812 11*

BICYCLES.

M. O. DAXON, 402 N. 16TH. 461

VICTOR BICYCLES, THE FINEST OF ALL bicycles. Omaha Bicycle Co., 222 N. 16th street. 466

STERLING BUILT LIKE A WATCH. WESTern Electrical Supply Co., 1515 Howard street. 465

SEE THE VISIBLE BALL BEARINGS ON Relay Special. Will Barnum Bro., 120 N. 15th. 467

REMINGTON AND EAGLE. CROSS GUN CO., 116 S. 13th street. 468

A. L. DEANE & CO., WHOLESALE AND REtail bicycles, 1416 Farnam street; bicycles sold on easy payments. 469

WESTERN BICYCLE & GUN CO., 2416 CUMING 470

MANTELS, GRATES AND TILES.

WOOD MANTLES, GRATES, TILES FOR FIRE places, vestibules and large floors; write for catalogue. Milton Rogers & Sons, Omaha. 471

BUILDING & LOAN ASSOCIATION.

SHARES IN MUTUAL L. & B. ASS'N PAY 6, 7, 8 per cent when 1, 2, 3 years old, always redeemable. 1704 Farnam st. Nattinger, Sec. 480

HOW TO GET A HOME OR SECURE GOOD interest on savings. Apply to Omaha L. & B. Ass'n, 1704 Bee Bldg. G. M. Nattinger, Sec. 481

DRESSMAKING.

DRESSMAKING IN FAMILIES, 4304 Burdette. 503—J30*

UNDERTAKERS AND EMBALMERS

H. K. BURKET, FUNERAL DIRECTOR AND embalmer, 1618 Chicago st., telephone 99. 472

SWANSON & VALIEN, 1701 CUMING. TEL. 1060 473

M. O. MAUL, UNDERTAKER AND EMBALMer, 1417 Farnam st., telephone 225. 474

C. W. BAKER, UNDERTAKER, 613 S. 16TH ST. 475

PUMPS AND WINDMILLS.

C. H. BOYDEN, PUMPS AND WIND MILLS; all kinds of pump repairing. Leave orders with Churchill Pump Co. Telephone 665. M—165-J21*

MUSIC, ART AND LANGUAGES.

GEORGE F. GELLENBECK, BANJO AND guitar teacher. 1911 Cass street. M—169

ELOCUTION — ONE MONTHS' SPECIAL course, commencing June 10. Shakespeare, Orthoepy, Delsarte, Reading, Literature; Lectures. Miss Fuller, 516 Karbach block. M—764 13*

YOUNG FRENCH GENTLEMEN (19 YEARS) of good family, will give French lessons (no salary) in good family; some family leaving for summer preferred; references exchanged. Address E. Py, 1614 N. 18th street. M791 11*

COAL.

D. T. MOUNT HAS REMOVED HIS COAL office to 209 S. 16th st., Brown block. 476

A GOOD THING—I USH IT ALONG. MAY BE the latest slang phrase, but that's just what we're doing with SHERIDAN COAL. 8,000 tons sold in Omaha last year. We give you 2,000 lbs. of the best Wyoming cooking coal for $4.50. Victor White, mgr., 1605 Farnam st. Tel. 127. 491

HOTELS.

HOTEL BARKER, 13TH AND JONES STS. 75 rooms at $1.50 per day. 50 rooms at $2.00 per day. Special rates to commercial travelers. Room and board by week or month. Frank Hildreth, manager. 478

AETNA HOUSE (EUROPEAN), N. W. COR. 13th and Dodge. Rooms by day or week. 479

PASTURAGE.

WE HAVE 160 ACRES OF BLUE GRASS PASture for horses, board fence, spring water, Barton & Phelps, Gilmore, Neb., or W. F. Phelps & Son, 207 N. Y. Life bldg., Tel. 1051. 478-July 1*

PASTURE, CATTLE & HORSES, T. MURRAY. 908-J15

BLUE GRASS, SPRING WATER; H. H. HARder & Co., Bee building. 221

NOTICE—I, THE UNDERSIGNED, WILL TAKE in horses and colts to pasture, feed and care for the year round in Howard Co., Nebraska. Watch this paper for particulars by the 10th of June, 1895. Charles Gans. By Geo. G. Gans, foreman, P. O. box 136, St. Paul, Neb. M—546-11

MEDIUMS.

WHOEVER SEES THIS, AND IS IN ANY trouble, send a stamp to the only great clairvoyant and medium, for free advice, but ask no questions; don't be humbugged by traveling fakers; located for years. I never foll. Wm. Garfield, 539 6th ave., Des Moines, Ia. This offer three weeks. 422 14*

WANTED—TO BORROW.

WANTED—TO BORROW $500 FOR ONE YEAR on A1 collateral security. Address S 1, Bee. M798 10*

CARPENTERS AND BUILDERS.

C. E. MORRILL, PAPER HANGING, HOUSE sign painting, brick work, plastering; off. R. 1, Barker blk.; tel. 735; shop 913 N. 24th st. 484

SHORTHAND AND TYPEWRITING

A. C. VAN SANT'S SCHOOL, 513 N. Y. LIFE M. 485

MEDICAL.

LADIES! CHICHESTER'S ENGLISH PENNYroyal Pills (diamond brand) are the best; safe, reliable; take no other; send 4c. stamps, for particulars, "Relief for Ladies," in letter by return mail. At druggists. Chichester Chemical Co., Philadelphia, Pa.

DANCING.

MR. AND MRS. MORAND WILL GIVE PRIvate lessons in dancing at their home, 2906 Dodge street, during the summer. 223-J23

LOST.

FIVE DOLLARS WILL BE PAID FOR THE return, in good condition, of cash book belonging to Stanley Baker, U. S. Navy, which was in trunk sold at Union Pacific unclaimed baggage sale in October, 1893. A. Traynor, G. B. A., Council Bluffs, Ia. Lost—714 13

ELECTRICAL SUPPLIES

ELECTRICAL ENGINEERS AND CONTRACtors for electric light and motor plants and all kinds of electrical construction. Western Electrical Supply Co., 1515 Howard st. 482

PAWNBROKERS.

H. MAROWITZ LOANS MONEY. 418 N. 16 st 483

BUSINESS NOTICES.

DAMAGED MIRRORS RESILVERED, 719 N. 16 486

DENTISTS.

DR. PAUL, [illegible] 1ST, 2020 BURT ST., 487

PATENT

Lawyers and solicitors. SUES & CO. Bee Building, OMAHA, Neb. Advice FREE.

LABOR NOTES.

Theatrical mechanics of Grand Rapids, Mich., won a short strike.

Five hundred iron moulders at Cleveland won a strike for a 10 per cent increase in wages.

Steamboat firemen at Pittsburg, Pa., and levee laborers at Cincinnati, O., have organized.

Toledo, O., is endeavoring to secure the Order of Railway Conductors' headquarters in that city.

The brewers of Chicago have agreed with the bosses on a weekly scale of $16 and $20 per week.

Tanners at Sheboygan, Wis., have won an increase in wages of half the reduction made in 1892.

Furnace men at Newcastle, Pa., won a strike for a 30 per cent increase in wages on the 1st inst.

The New Zealand government has established a labor bureau for women seeking employment.

The New Zealand government will expend $85,000 in giving work to the unemployed next winter.

New York union printers spent nearly $31,000 in providing for their unemployed during the past year.

A cob pipe factory, with a daily output of 8,000 pipes, will shortly be put in operation in Waverly, Tenn.

The Paige Tube company of Warren, O., has made an increase of 10 per cent in the wages of its employes.

Six thousand employes of two iron concerns at Wheeling, W. Va., have received a 10 per cent raise in wages.

Union carpenters of Galveston, Tex., having won an eight-hour day, are now trying for 35 cents per hour.

The plumbers and fitters of Racine, Wis., went on a strike. They demand eight hours' work and ten hours' pay.

The flint glass workers hold their annual convention at Toledo in July. Over two hundred delegates are expected.

All of the New York clothing manufacturers have granted the Saturday half holiday to the garment workers.

John Crawford, a granite dealer of Buffalo, N. Y., is the latest employer to try profit sharing with his employes.

Striking employes in all four of the Newcastle, Pa., furnaces have been granted an advance and returned to work.

Delegates of the bituminous miners of Indiana voted unanimously not to accept a reduction from the 60-cent scale of last year.

A Victoria cigar manufacturer figures that the government could make $600,000 per annum by nationalizing the tobacco industry.

Another labor party is to be launched. Some 200 labor organizations of New York have voted to send representatives to a conference.

The official call for the annual convention of the Wisconsin State Federation of Labor has been issued. It will be held at Green Bay June 11.

The coal miners' union, including thousands of miners in the western and northwestern states, has been admitted to the Western Federation of Miners.

The Canadians on the great lakes are retaliating on the contract labor law with a similar measure of their own, designed to keep out United States citizens.

An effort to abolish the eight-hour service of the Buffalo policeman was checked and finally defeated by the action of the Central Labor union of that city.

Fifteen suits against the city of Chicago have been brought in the Chicago courts by railroad concerns and shippers for damages sustained during the American Railway union strike.

The proprietors of the Southwark mills, Philadelphia, it is reported, have increased the wages of the employes in the ladies' cloaking department 12½ per cent.

The United Brotherhood of Carpenters and Joiners of America has a membership of 84,277. During the past year it has expended $64,584 in general benefits.

The wages of the Durham, England, miners have, by agreement with the Coal Owners and Miners Conciliation Board, been reduced 7½ per cent, to take effect on the 13th inst.

SUMMER STYLES FOR MEN.

Instead of a combination of colors that suggested an explosion in a paint factory, there will be seen on the tennis courts this summer white duck trousers turned up at the bottom and light gray sack coats.

Brightly colored sashes wound around waists that measured from forty to sixty inches proved to be too much of a good thing, and no young man who knows will indulge in a sash this summer. The gaudy blazer has also gone the way of the sash.

Plaids of all kinds and colors will be worn in narrow four-in-hand ties. The butterfly, and with it the other large "artistic" bows of a year ago, will be out of it entirely this summer. The plain, straight bow, the narrow four-in-hand, or the very large plastrons are to be the things.

White and white figured single-breasted waistcoats promise to be more popular during the warm weather than ever before. There will be plenty of color in the shirts and ties. There are already displayed in the shop windows the brightest of blues, the most vivid of pinks, various shades of heliotrope and other equally lively colors in shirts.

Scotch goods in fawns and grays are the materials most in vogue this summer. That most useful of all suits, the blue serge, will be strictly proper as it has been for several years past for morning wear. There has been very little change in the cut and style of sack suits; some tailors will make the coats a little longer and a few of them will make the coats double-breasted unless they are urged not to do so.

Men who have been carefully nursing the straw hats that they wore last season, in the hope that they may have them cleaned and fool their friends with them this year, will be disappointed. The straw hat for the summer of '95 has a much higher crown and a narrower brim than that of a year ago. It is lighter and consequently more comfortable to wear. Only the men who invariably carry their gloves in their breast pockets, with the ends of the fingers sticking out to indicate that they are there, will indulge in colored hat bands this summer.

There are some new and pronounced styles in russet leather shoes, which will be worn by the men who tack their four-in-hand into the bosoms of their shirts just above the first stud, and delight in monogram shields that button around the neck like a bib and are worn with evening dress to protect the shirt front. Some of these advanced russets have buttons down the sides and are in light colors. The russet has been accepted as a sensible undress shoe, and it will be worn again this summer by the men who know, but they will not indulge in button russets of light shades.

(Copyrighted, 1895, by Irving Bacheller.)

CHAPTER II.

"This is Monsieur Etienne Gerard, Monsieur de Talleyrand," said Lasalle.

I saluted, and the statesman took me in from the top of my panache to the rowel of my spur with a glance that played over me like a rapier point.

"Have you explained to the lieutenant the circumstances under which he is summoned

When he heard my name he showed me straight in.

to the emperor's presence?" he asked in his dry, creaking voice.

They were such a contrast, these two men, that I could not help glancing from one to the other of them, the little, black, sly politician and the big, sky-blue Hussar, with one fist on his hip and the other on the hilt of his saber. They both took their seats as I looked, Talleyrand without a sound and Lasalle with a clash and jingle like a prancing charger.

"It's this way, youngster," said he, in his brusque fashion. "I was with the emperor in his private cabinet this morning when a note was brought in to him. He opened it, and as he did so he gave such a start that it fluttered down onto the floor. I handed it up to him again, but he was staring at the wall in front of him, as if he had seen a ghost. "Fratelli dell' Ajaccio," he muttered, and then again "Fratelli dell' Ajaccio." I don't pretend to know more Italian than a man can pick up in two campaigns, but I could make nothing of this. It seemed to me that he had gone out of his mind, and you would have said so also, Monsieur de Talleyrand, if you had seen the look in his eyes. He read the note, and then he sat for half an hour or more without moving."

"And you?" asked Talleyrand.

"Why, I stood there not knowing what I ought to do. Presently he seemed to come back to his senses. 'I suppose, Lasalle,' said he, 'that you have some gallant young officers in the Tenth?' 'They are all that, sire,' I answered. 'If you had to pick one who was to be depended upon for action, but who would not think too much—you understand me, Lasalle, which would you select?' he asked. I saw that he needed an agent who would not penetrate too deeply into his plans. 'I have one,' said I, 'who is all spurs and moustaches, with never a thought beyond women and horses.' 'That is the man I want,' said Napoleon. 'Bring him to my private cabinet at 4 o'clock.' So, youngster, I came straight away to you at once, and mind that you do credit to the Tenth Hussars."

I was by no means flattered by the reasons which had led to my colonel's choice, and I must have shown as much in my face, for he roared with laughter, and Talleyrand gave a dry chuckle also.

"Just one word of advice before you go, Monsieur Gerard," said he, "you are now coming into troubled waters, and you might find a worse pilot than myself. We have none of us any idea as to what this little affair means, and, between ourselves, it is very important for us, who have the destinies of France upon our shoulders, to keep ourselves in touch with all that goes on. You understand me, Monsieur Gerard!"

I had not the least idea what he was driving at, but I bowed and tried to look as if it were clear to me.

"Act very guardedly, then, and say nothing to anybody," said Talleyrand. "Colonel Lasalle and I will not show ourselves in public

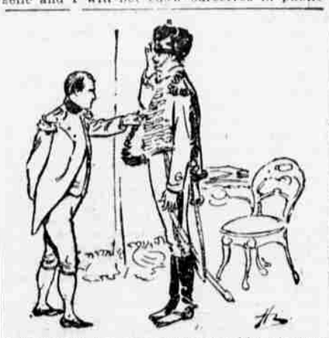

I think that my acquaintance gave him pleasure.

with you, but we will await you here, and we will give you our advice when you have told us what has passed between the emperor and yourself. It is time that you started now, for the emperor never forgives unpunctuality."

Off I went on foot to the palace, which was only a hundred paces off. I made my way to the antechamber, where Duroc, with his grand, new scarlet-and-gold coat, was fussing about among the crowd of people who were waiting. I heard him whisper to Monsier de Caulaincourt that half of them were German dukes who expected to be made kings, and the other half German dukes who expected to be made paupers. Duroc, when he heard my name, showed me straight in, and I found myself in the emperor's presence. I had, of course, seen him in camp a hundred times, but I had never been face to face with him before. I have no doubt that if you had met him without knowing in the least who he was you would simply have said that he was a sallow little fellow, with a good forehead and fairly well turned calves. His tight white cashmere breeches and white stockings showed off his legs to advantage. But even a stranger must have been struck by the singular look of his eyes, which could melt into tenderest sympathy or harden into an expression which would frighten a grenadier. It is said that even Augereau, who was a man who had never known what fear was, quailed before Napoleon's gaze, at a time, too, when the emperor was but an unknown soldier. He looked mildly enough at me, however, and motioned me to remain by the door. De Meneval was writing to his dictation, looking up at him between each sentence with his spaniel eyes.

"That will do; you can go," said the emperor abruptly. Then, when the secretary had left the room, he strode across, with his hands behind his back, and he looked me up and down without a word. Though he was a small man himself, he was very fond of having fine looking fellows about him, and so, I think, that my appearance gave him pleasure. For my own part I raised my hand to the salute and held the other upon the hilt of my saber, looking stra