EDITORIAL SHEET.

THE OMAHA SUNDAY BEE.

PAGES 9 TO 16.

ESTABLISHED JUNE 19, 1871. OMAHA, SUNDAY MORNING, APRIL 28, 1895—TWENTY PAGES. SINGLE COPY FIVE CENTS.

HAYDEN'S In our own quiet way we are ready for Monday with most enticing bargains ever yet seen in Omaha. Come and see. **HAYDEN'S**

HAYDEN BROS.' Butter Department---

Monday we will sell the finest Butter made for 22c. This is positively the very best Creamery made. Take advantage of this sale. It means money to you.

Country Butter.....7c, 9c, 11c and 12½c

REMEMBER ONLY

22c FOR THE BEST CREAMERY.

HAYDEN BROS.' Meat Department---

Sugar cured No. 1 hams	10½c
Sugar cured bacon	9½c
Salt pork	6½c
Pickle pork	7½c
Corned beef	3½c
Potted ham and deveiled ham and potted tongue	5c
3-pound cans best lard	25c
5-pound cans best lard	45c
10-pound cans best lard	85c
3-pound cans compound lard	25c
5-pound cans compound lard	35c
10-pound cans compound lard	65c

Everything on this list is a bargain.

HAYDEN BROS.' Cheese Department---

A few words about our Cheese.

You can buy the domestic or imported goods of us at the lowest prices, and when you want a pound of the genuine New York or Wisconsin Cheese, come here, where you are sure to get it.

Wisconsin full cream	7½c and 10c
Brick Cheese	12½c, 14c and 16c
Swiss Cheese	12½c, 14c and 16c
Limberger Cheese	12½c

HAYDEN BROS.' Cracker Department---

We carry the finest stock in the west in this line. Read these prices:

Sugar Cookies, Molasses Cake, Lemon Creams and Boston Butter Crackers all at 10c

Ginger Snaps 7½c

Soda and Oyster Crackers only.....4c

Ever pound of Crackers leaving our store is guaranteed strictly fresh.

Call at our Fish Department.

Wash Dress Goods.

We haven't ALL the wash goods in the city, but we have a larger variety and better selection than was every placed on sale in any city in this section, and guarantee to show you any new textile in washable material that is considered the leading thing for the spring trade of 1895.

New 36-inch percales, William Garner's goods, superb line, at	10c
New 30-inch duck suiting, in all colors, at	10c
New styles and figures in the elegant printed jaconet	10c
New styles in zephyr ginghams, worth 18c and 20c, at	10c and 15c
New styles in Simpson's printed sateens, dark or light grounds	10c
New novelty stripes for shirt waists, fine as silk	15c
Dainty stripes and figures in dimity and organdies	12½c
Crepons, in all colors and strictly washable, only	15c
Challies, in the most tasty designs, satin striped	15c
Checked Japanese styles, sateens for waists	15c
Elegant imported dark ground and light organdies, in the newest creations	25c
Imported printed Swisses, worth 40c, at	25c
32-inch madras cloth, fast colors, at	25c
32-inch finest quality French ginghams, at	25c
Novelty Golf suiting, entirely new cloth, at	27c
The finest goods of the season are our imported ALSACE PLISSE; have no superior in any point and we positively guarantee colors, ONLY	35c

Optical Department.

Eye glasses, spectacles and all kinds of distance and reading glasses fitted in the most improved manner by a graduate optician. We guarantee absolute satisfaction. Cheap repairing. Come and save money.

EYES TESTED FREE.

Specials for Monday.

100 doz. men's unlaundered shirts, New York Mills muslin, double back and front, worth 75c, for	50c
1 case of men's fast black cotton hose, regular price 25c, for	12½c
100 doz. fancy percale shirts, laundered, worth $1.00, only	50c
1 case of men's light weight summer underwear	12½c each
1 case of men's balbriggan shirts and drawers, worth 40c	25c each
Men's fancy Madras shirts, soft finished, worth 75c	50c
100 doz. ladies' corsets, regular 75c quality, go at	50c
1 case summer corsets	39c each
Ladies' fast black seamless hose, good value	12½c
100 26-inch sunshades, elegant handles, worth $2.50, only	$1.50 each
3 cases of ladies' jersey ribbed vests, worth 15c	5c
100 doz. ladies' night gowns, worth 75c	39c

Jewelry Department.

GOLD RING SALE.

Ladies' solid gold set rings, 75c, worth $1.50.

Ladies' solid gold set rings, $1.25, worth $2.50.

Ladies solid gold set rings, $1.50, worth $3.00.

Ladies' solid gold set rings, $1.95, worth $4.00.

Ladies' solid gold band rings, 75c, worth $1.50.

Ladies' solid gold band rings, $1.25, worth $2.50.

Children's solid gold band rings, 45c, worth $1.00.

Babies' solid gold band rings, 13c, worth 45c.

Gold filled chased rings, 25c, worth 75c.

Gold filled plain band rings, 25c, worth 75c.

Sterling silver marquese rings, 25c, worth $1.00.

Italian shell hair ornaments, 25c and 45c, worth 75c and $1.00.

Sterling silver teaspoons, $2.95 per set, worth $5.00.

Sterling silver side combs, 48c, worth $1.00.

Gents' and youths' coin silver stem wind and set watch, $2.95, worth $8.50.

Ladies' and gents' gold filled, hunting case watches, warranted to wear 20 years, fine Elgin or Waltham works, $12.50, worth $25.00.

Rogers 12-dwt. knives or forks, $1.25 per set.

Extra quality knives or forks, 75c per set.

First-class nickel alarm clocks, 58c.

Great reduction in silver tea sets this week. 6-piece quadruple plated, gold lined set, $8.95, worth $16.50.

EYES TESTED FREE

Watch and clock repairing at reduced prices.

Ingrain Carpets 60c.

We make this extra cut on this all wool ingrain carpet because we know it to be the best ingrain carpet in the world, and we want to sell everybody some of it. It comes in a variety of beautiful patterns of the latest design. It's worth $1.00 a yard, and that's what you would have to pay if we didn't control the sale of it. This week 60c yard.

We are making equally as low prices on everything in our carpet department, including the latest weaves in body brussels, axminsters and velvets.

House Furnishing Goods.

100-piece underglaze decorated dinner sets, with gold finish, for tomorrow, $6.50.

Decorated toilet sets, $1.89 for tomorrow.

The Glow night lamp, 4th lot, reduced to 15c each.

New line of wrought bouquet lamps, $2.50.

Bronze metal vase lamps, 98c each.

Fancy wire lamp shade frames, 22c each.

Ice cream freezers, 2-quart, $1.15 each; 3-quart, $1.35 each, and 4-quart, $1.65 each.

Rochester nickel-plated embossed steel lamp, $1.65 each.

Engraved wine set, decanter and 6 wine glasses to match, 98c each.

Rockingham milk pots, fire proof, 10c, 15c and 20c each.

Step ladders, 69c each.

Wash tubs, 25c each.

Crystal soap slaps, 3c.

Decorated plates, 5c each.

Cream sets, 6 pieces, 19c.

Wood frame wringers, $1.50 each.

Tea kettles, 13c each.

Dish pans, 13c each.

Remember before purchasing a refrigerator examine the Automatic.

White China ovid-shaped cups and saucers, 75c per set; worth $2.00.

Coffee pots, 10c each.

Pudding pans, 2½c each.

Large size package polished tooth picks, 25c per package.

Full line of bar glassware.

New Millinery.

We are just as busy as we can be, letting the ladies choose from several thousand dainty designs in spring millinery. We stand ready to help when you ask it, and we're ready to make such changes as shall make the hat or bonnet a part of you. We can always make up something to your notion.

We never had so many French novelties or so large a list of untrimmed straws.

We make better prices than milliners do.

Drug Department.

Special Sale of Perfumes at 10c an ounce

Strychnine, per bottle, 25c.

Bed bug poison, corrosive sublimate, per pint, 25c.

Blue vitriol, per pound, 10c.

Sassafras bark, per pound, 25c.

Glue (furniture), per pound, 20c.

Distilled extract witch hazel, per gallon, 90c.

Distilled extract witch hazel, per pint, 20c.

Distilled extract witch hazel, per half pint, 12c.

Spirits camphor (full strength), per pint, 50c.

Bay rum (full strength), per pint, 40c.

Moth balls, per pound, 8c.

Packing camphor, per pound, 20c.

Gum camphor, per pound, 65c.

Sulphur candles, 4 for 25c.

Sulphur candles, large, 3 for 25c.

Acid, carbolic, per pint, 40c.

Pine tar, per pint, 10c.

Copperas, per pound, 5c.

Sulphur, per pound, 5c.

Glauber salts, per pound, 5c.

Household ammonia, per bottle, 8c.

25 per cent saved by getting your prescriptions filled with the purest of drugs at our prescription department.

Patent Medicines.

Gessler's Headache Wafers, per box, small, 8c.

Gessler's Headache Wafers, per box, large, 20c.

Krause's Headache Capsules, per box, 15c.

Davis' Anti-Headache Capsules, per box, 20c.

Phenyo-Caffein Pills, per box, 20c.

Phenyo-Caffein Pills, per box, small, 10c.

Kennedy's Medical Discovery, per bottle, $1.15.

Warner's Safe Kidney Cure, per bottle, 95c.

Fellows' Syrup Hypophos, per bottle, $1.10.

Maltine with cascara sagrada, per bottle, 95c.

Maltine, with cod liver oil, per bottle, 75c.

Maltine, with hypophosphites, per bottle, $1.15.

Kaufmann's Sulphur Bitters, per bottle, 75c.

Ayer's Sarsaparilla, per bottle, 75c.

Duffy's Malt, per bottle, 93c.

Booth's Old Tom gin, per bottle, 85c.

Canadian Club whisky, per bottle, $1.50.

California wines, per quart bottle, 35c.

Ayer's Hair Vigor, per bottle, 65c.

Hunyady Lotos (bitter water), per bottle, 20c.

Best Tonic, per bottle, 20c.

Best Tonic, per dozen bottles, $2.25.

White tar paper, especially adapted for carpets, etc., to keep out moths, per sheet, 3½c; per box of 12 sheets, 35c.

The New Book.

"How Salvator Won and Other Poems," by Ella Wheeler Wilcox; the finest book of its kind in the country. The Ideal Library, only 7½c each.

Wheel Goods.

Iron wagons,
Velocipedes,
Tricycles,
Garden tools,
Hammocks, etc.,
On sale Monday.

Capes, Jackets, Suits—

In this Dept. we Commence a Slaughter Sale on Monday.

Capes—

We will divide our Capes, black and colored, into five lots, marked

$3.95, $4.95, $7.95, $10.95 and $12.95.

All our Capes now marked from $15.00 to $25.00 will go at

$12.95

and others at corresponding reductions

Jackets—

Our stock of Jackets will be divided into six lots, marked

$1.95, $3.25, $4.95 $6.95, $8.95.

Our Stock of Jackets is the largest ever shown in Omaha and must be closed out in ten days.

Colors of Capes and Jackets include navy, black brown, light and dark tan, and fancy mixtures.

Dresses—

Our stock of Novelty Dresses will be divided as follows, five lots,

$6.95, $8.95, $10.95, $11.95, $12.95, $19.50.

This is the greatest inducement we have ever offered in **Ladies' Wear.** Out of town customers are invited to send for description and sample of materials of these goods. In ordering state colors and price.

BUSINESS IS BOOMING, ALWAYS INCREASING, IN OUR

Mammoth Silk Dep't.

And if you read the following items and see the goods, you'll see the reason,

COLORED SILKS.

Printed India Silks, in black, brown, navy, green and cardinal grounds, with small, neat figures, regular 35c silks, this week they will be only ..... **15c yard**

Fancy Japanese Wash Silks, in very beautiful colorings, in all width stripes, in pinks, blues, reds, lavenders and light and dark grays, in rich, high luster and finish, 39c quality, for ..... **25c yard**

Swivel Silks, in cream, light blue, pink, tan, lavender, yellow and green grounds, small, neat designs; these goods are the very best qualities, Whitman's Dragon brand, and are retailed the country over at 50c and 69c; we ask ..... **39c yard**

Taffeta Glace Broderie, for waists, in a rich, high luster, in sprays, figures and two-toned stripes; these are classed among the highest grade of imported novelties and are fully worth $1.00; we sell them at.. **69c yard**

Cream Silks for Graduating or Wedding Dresses.

Cream Japanese Wash Silk, 20 inches wide	23c yard
Cream Japanese Wash Silk, 21 inches wide	35c yard
Cream Swivel Silk, dainty designs, 36 inches wide	39c yard
Cream Japanese Wash Silk, 27 inches wide	49c yard
Brocaded Cream Japanese Wash Silk, 22 inches wide	49c yard
Cheney Bros.' Cream India Silk, 24 inches wide	59c yard
Cream Japanese Wash Silk, 36 inches wide	59c yard
Cream Japanese Wash Silk, 27 inches wide	69c yard
Brocaded India Silks, 29 designs, 24 inches wide	69c yard
Cream Gros de Londres, 21 inches wide	69c yard
Extra heavy Cream Bengaline, 21 inches wide	79c yard
Cream Japanese Wash Silk, extra heavy, 27 inches wide	85c yard
Cheney Bros.' finest quality India Silk, 24 inches wide	98c yard
Cream Brocaded Peau de Soie, 21 inches wide	98c yard
Cream Brocaded Satin Duchesse, 21 inches wide	98c yard
Japanese Surah Wash Silk, 27 inches wide	$1.00 yard
Cream Japanese Wash Silk, finest quality, 27 inches wide	$1.25 yard
Impermeable India Silk, cream, 48 inches wide	$1.50 yard

Samples cheerfully mailed to out-of-town customers, who will please be explicit in stating what kind and colors of silks are desired.

DRESS GOODS. DRESS GOODS.

Blacks. **Blacks.**

When we name a price in this Dept. you can depend on its being exactly as good as represented. The wonderful growth of this Dept. shows the confidence the people have in our statements. **Monday we begin to unload.**

BLACK CREPONS—

40-inch Silk, figured and stripe, $1.25 and $1.50 qualities	75c
44-inch beautiful weaves, the $1.50 and $1.75 qualities	79c
40-inch beautiful weaves, the $1.00 quality	50c

BLACK MOREENS—

The Correct thing for Skirt Lining.

27-inch all wool Invincible, worth 69c	38c
27-inch all wool, the best in the world, worth 75c	48c
40-inch all wool, very finest quality, worth 75c	50c

BLACK GLORIA—

50-inch Black Gloria (3½ yards makes a skirt)	50c
50-inch warranted Black Gloria (3½ yards makes a skirt)	75c

BLACK SERGES—

40-inch all wool, extra good value at 48c, Monday	25c
46-inch all wool imported French Serge, Monday	39c
47-inch, a beauty, for skirts, worth 89c	50c
50-inch imported French Serge, the best, value ever offered, Monday	50c
60-inch Clay Serge, for Capes, worth $2.50, Monday	$1.25

BLACK NOVELTIES—

40-inch all wool, excellent value for 59c	39c
40-inch, very handsome designs, last season 79c, Monday	48c
All of Priestly's Black Novelties, Monday	75c
All of Priestly's Black Silk Warp Henrietta, Monday	75c

COLORED DRESS GOODS—Two Lots.

Lot 1—
All our Silk Wool Novelties that sold up to Saturday for 39c, Monday.
All our Silk Wool Novelties that sold up for 48c, Monday.
All our Silk Wool Novelties that sold up for 59c, Monday. **29c**

Lot 2—
All our Silk Wool Novelties that sold for 75c, Monday.
All our Silk Wool Novelties that sold for 85c, Monday.
All our Silk Wool Novelties that sold for $1.00, Monday.
All our Silk Wool Novelties that sold for $1.25, Monday. **50c**

ALL IN ONE LOT MONDAY.

All open orders to this Dept. Carefully Filled. No Samples at these prices.

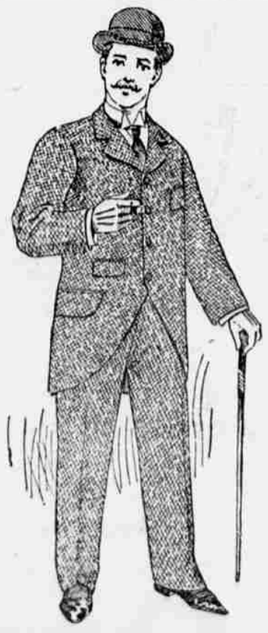

CLOTHING DEP'T.

There is one thing sure, we are not very slow in improving an opportunity to further our business interests. When we see a good thing we know it and grasp it quickly; we have the capital; we have the outlet to handle successfully deals of any proportion and all the manufacturers are well aware of the fact. Such a chance occurred last week.

Messrs. Hammerslough & Co. of New York and Messrs. L. Abt & Sons of Chicago, two of the most prominent manufacturers of high grade clothing, wanted to close out for cash, several large lots of Spring Goods and invited us to bid. The stocks are here now—thousands of dollars worth—all this season's make—perfect in every respect, and acquired at prices hardly one half of what the same goods wholesaled at early in the season.

---We Shall Place These Goods on Sale Monday

And can promise our trade some of the choicest bargains it was ever our good fortune to lay before the people of Omaha.

650

Men's Spring Suits,

Consisting of elegant black, brown and gray, clay worsteds, fancy cheviots, beautiful tweeds; silk mixed worsteds, and cassimeres, made in cutaways as well as straight and round corner sack styles.

Men's All-Wool, High Grade Suits from **$4.25 to $15.00**, that are worth double what we ask for them.

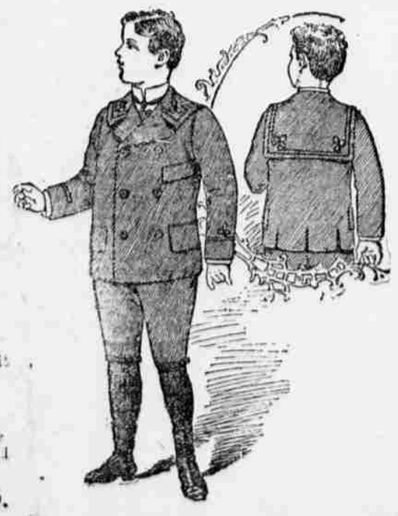

Boys' and Young Men's Suits---

Size 13 to 19 years for $2.75 to $10.00. All-Wool Cheviot Suit at $4.75.

Children's Two-Piece Suits--

Ages 4 to 15. Everyone strictly all-wool, Gray and Brown Cheviots, extra well made and trimmed; pants have double seat and knee; as good as any you could buy elsewhere for $5.00,

MONDAY FOR $2.75.

Moving Sale in our Notion Dept.

ON ACCOUNT OF INCREASING SALES OF DRESS FINDINGS AND FANCY NOTIONS WE ARE OBLIGED TO ENLARGE OUR DEPARTMENT. TO DO THIS WE ARE COMPELLED TO CLOSE OUT, REGARDLESS OF COST, SEVERAL JOB LOTS OF STAPLE GOODS, TO MAKE ROOM FOR THE CARPENTERS.

100 doz. regular 10c corset steels, 4½c pair. These are the very best 5-hook lach-back goods in the market.

Linen threads, black or white, the very best, only 3c spool.

King's best soft finish 200-yd. spool cotton, only 2c per spool.

25c worth of pins and needles for 5c.

100 doz. good tooth brushes, 3c each.

Our entire stock of 10c and 15c hair ornaments and side combs, only 5c each.

Jet Trimming Bargains.

Big special bargains in jet garnitures. Garnitures worth $1.00 each, now 50c per piece. Garnitures worth $2.00, now $1.23, $1.38, $1.48 and $1.50 each. A handsome line of jet collarettes at $1.98 each. Cut jet yokes, with cut jet fringe, 3 inches deep, at $1.75 each. A great big bargain. Vandyke jet points at 11c, 15c, 18c, 25c each. 4, 6, 8-inch deep beautiful jet points on Brussels net at $1.38 each; three-quarters yard long. Jet buckles in all styles; prices 15c, 20c, 25c, 30c and 40c each. We also have a new line of colored passementeries now at 18c, 20c, 25c and 28c per yard.

Sheetings.

Yard wide LL Sheeting, 3½c
42-inch Bleached Sheeting, 7½c.
45-inch Bleached Sheeting, 9c.
6-4 Bleached Sheeting, 10c.
8-4 Bleached Sheeting, 11c.
9-4 Bleached Sheeting, 16c.
10-4 Bleached Sheeting, 18c.
45-inch Unbleached Sheeting, 8c.
6-4 Unbleached Sheeting, 10c.
9-4 Unbleached Sheeting, 11c.
10-4 Unbleached Sheeting, 15c.
Yard wide Bleached Muslin, 3½c, 4c, 5c, 6c, 6½c, 7c.
Canton Flannel, 3½c, 4c, 5c, 8c.
Ticking, 8c, 10c, 12c, 15c.
A fine Cotton Hat, 5c.

Special Bargains in Remnants.

40-inch white lawns, fancy checked dimites, yard wide sheetings, sateens in colored and plain black, Lonsdale cambric and muslin, outing flannels, all these goods will be found on our bargain tables at 5c yard.

A special sale of plain white and embroidering flannels.

We will have on sale Monday the very best English flannelette at 7½c a yard.

Those summer skirts at 25c each are going fast; see them.

Linen Department.

In this department we are making special prices and we invite every lady in Omaha to come in and inspect our goods before buying. Our prices are right and you will be convinced of it when you examine our linens. We quote a few prices below:

55-inch unbleached damask	25c
60-inch unbleached damask	35c
66-inch unbleached damask	40c
72-inch unbleached damask	50c

Just the thing for hotels and restaurants.

70-inch bleached damask	50c
72-inch bleached damask	75c
3-4 dinner napkins	$1.00 dozen
5-8 German napkins	55c dozen
Bed spreads	47c, 55c, 65c, $1.00

Dusters.

Just the thing for house cleaning.

A fine feather duster for 12½c.

A fine wool duster for 25c.

Crash.

A good unbleached crash	5c yard
18-inch twilled crash	8c yard
Turkish towels	3c each

These are cheaper than wash cloths.

Towels.....5c, 10c, 12½c, 15c, 19c, 25c

Gasoline Stoves.

If you want a gasoline stove we can give you anything you want. We will sell you a regular $22.00 2-burner and step burner, with full Russian-lined oven and combination generator and vapor stove, at $11.95; a low individual generator, 2-burner, at —; a regular $25.00, 2-burners high and one step burner, at $8.95; a 3-burner at $3.95; in fact, we can give you any kind or style of gasoline stove you want.

Oil stove with 4-inch wick, 29c each.

Hardware.

Prices cut no figure this week.

40c rim door locks, each	7½c
40c mortise door locks, each	7½c
75c mortise door locks, in sets, only	19c
90c mortise door locks, in sets, only	25c
$1.00 mortise door locks, in sets, only	35c
10c window fasteners, only	5c
10c door bolts, only	3c
Screen wire doors, only	50c each
Wire steel nails	$1.30 base per keg
Hydrant hose	7c, 8c, 10c and 12½c foot
Lawn mowers	$3.00 up
$1.00 double iron jack planes, only	45c
90c double iron smooth planes, only	39c
$1.50 double iron fore planes, only	65c
$1.00 handled axes, only	49c

Lawn sprinklers, each, 35c, $1.00, $1.25 and $1.50.

Hand saws, each	45c
Handled tools in sets	45c
A good brace for	10c
A good hatchet for	35c
Brackets, per pair	10c
25c padlocks, only	5c
50c 2-key jail padlock, only	10c
A pair of 8-inch carpenter pincers, only	20c
A pair combination gas plyers, only	35c
10c 2-foot carpenter rule, only	3c

And everything in the hardware line cut 40 per cent.

Guns, Fishing Tackle and Sporting Goods.

We are headquarters for the above goods. Note the prices below:

Best loaded shells, any size and kind, $1.25 per 100.

Drop shot 6c per lb.

Cartridges belts 25c each.

Cartridge bags 39c each.

Gun covers 60c each.

Hunting coats 99c each.

Double action revolvers $1.25 each.

Flobert rifles $2.00 each.

Winchester repeating rifles $10.50 each.

Double barrel breech loading shot guns $5.90 each.

Fish tackle, macrama and lambrequin twines.

Fish hooks 4 for 1c.

Fish lines 2c each.

Spoon trolling bait 10c each.

Jointed rods 25c each.

We also carry a full line of split bamboo rods, reels, oil silk lines, minnow baits, etc., etc.

We have every size and quality of macrama and lambrequin twines, red, white, old gold, maroon, in fact any color you want, at unheard of prices. Nets of all kinds.

For guns, fishing tackle, Lambrequin twines and sporting goods don't fail to call on us. We will save you 50 per cent all the way through.

HAYDEN BROS.,

Headquarters for Bicycles and Sporting Goods.

Ladies' Neckwear.

All plain Windsor ties, 15c each.

All light fancy spot Windsor ties, 15c each.

Our new teck ties for ladies, 25c each.

The nobby four-in-hand, 25c each.

Piano Prices.

Special sale of slightly used and second-hand pianos for Monday.

One second-hand piano	$50.00
One second-hand piano	65.00
One second-hand piano	75.00
One second-hand piano	85.00
One second-hand piano, mahogany case, very little used	125.00
One slightly used piano, ebony case	150.00
One ebony case piano, nearly new, standard make	175.00

These prices are good for Monday because the prices are cut especially for that day, and if you want one of the bargains you'll have to come Monday or you won't get it.

New Pianos.

We are headquarters for twenty-five of the leading makes of the world and we make dry goods prices on them. We have such world renowned pianos as the

CHICKERING,
STEINWAY,
KNABE,
DECKER BROS., ETC.

Before buying consult our music manager.

New pianos for rent, and the rental applied on purchase price if desired. We move, tune and repair pianos also.

Sheet Music 5c.

10,000 titles of standard sheet music at 5c a copy; the regular price of many of them is 40c to $1.50; now, this week, 5c.

LIKE THESE FOR 5C.

Tarantelle, by Heller.
Wanda Nocturne, by Bohm.
Pure as Snow, by Lange.
Rustling Leaves, by Lange.
Second Mazourka, by Goddard.
Mysotis Waltzes, by Lowthian.
Monastary Bells, nocturne, by Wyly.
Midsummer Night's Dream, by Sydney Smith.
Mandolinata, by Leschetizky.
Lohengrin Selections, by Spindler.
La Czarina, by Janne.
Les Sylphes, by Bachmann.
Last Idea of Von Webber, by Cramer.

Such pieces as these at 5c; you never heard of such a price before. Any amount of Max Meyer's music at 1c a copy.

All the latest songs of the day always on hand at regular Hayden prices. Send for our catalogue of sheet music at 5c. Catalogue free.

White Goods.

Mill remnants of checks, plaids and plain white Victoria lawns at greatly reduced prices.

Dotted Swiss, dimities, India linens and all the latest styles now open for inspection.

New striped dimities at 12½c.

A Word About Rockers.

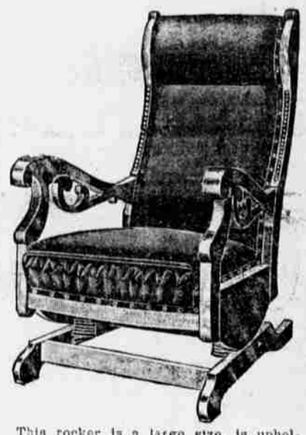

This rocker is a large size, is upholstered in solid leather, has spring edge, oak frame, and is a rocker to rest you all over. We sold a great many of these last fall, and have now completed arrangements whereby we can offer this solid, well made and inviting rocker at the very reasonable price of $9.50.

Rocker No. 2 is an oak cobbler seat rocker, large, the kind that usually sell for $4.00 or $4.50. We have a lot going at $2.50.

Rocker No. 3 is an oak platform rocker, moquette carpet seat, with woven wire underneath. Price, $1.75. For both these see our Dodge street window.

Rocker No. 4, large, roomy porch rocker, double cane seat and back, large flat arms, high back, light red or mahogany. Price, $2.50.

4-foot lawn seats, $2.00.

5-foot lawn seats, $2.25.

Wilton rug couches, spring edge, fringe all round, well made and the best of work, $9.75.

Tribune picture frames, 25c, glass and mat.

We are nearly out of these, and do not intend getting any more.

The Grocery Department.

35 lbs. New Orleans granulated sugar	$1.00
25 lbs. fine granulated sugar	$1.00
Any of the best brands of flour, sack	$1.00
A very good flour, sack	75c
Good tomatoes, can	6½c
Finest solid packed tomatoes, can	8½c
2-lb. can good sugar corn	5c
Very best sugar corn, can	7½c
Pure Jersey condensed milk, can	10c
3-lb. can Boston baked beans	8c
3-lb. can golden pumpkin	7½c
3-lb. can egg or green gage plums	12½c
Crushed Java and Mocha coffee	12½c
High grade Mocha and Java, 3½ lbs. for	$1.00
Large pail jelly	29c
Good laundry soap, per bar	3c
Pure corn starch, pkg	3½c
Breakfast homelene, lb	3½c
French parched oatmeal, lb	5c
Sapolio, per bar	5c
Elastic and all other starches, pkg	7c
Pure York state buckwheat flour, lb	2c
Dozen boxes parlor matches	12½c
Imported chow chow, per qt	15c
Finest imported mixed pickles, per quart	15c
Saville olives, per quart	25c
Finest imported Queen olives, worth 75c quart, we sell them for	35c
Apple, peach or plum butter, per lb	7½c
Duke's Mixture smoking tobacco, 1-lb. pkg., with briar pipe	25c

California Dried Fruits.

New California grapes, per lb	3½c
Large Valencia raisins, per lb	5c
4-crown cluster raisins, worth 15c	6c
New imported Italian prunes	6c
Large California (raisin cured) prunes, per lb	7½c
Turkish prunes, per lb	7½c
Evaporated apples, per lb	10c
Yellow cling evaporated peaches	9c
Best California freestone large yellow peaches, per lb	12½c
California apricots, per lb	7½c
Fancy evaporated apricots, per lb	10c
Hartlett pears, dried, per lb	7½c
Very choice evaporated pears, per lb	10c
Pitted cherries, per lb	10c
Silver prunes, per lb	9c
Imported currants, per lb	3½c
Finest cleaned English currants	6c

HAYDEN'S HAYDEN'S HAYDEN'S HAYDEN'S HAYDEN'S