First	602	352	120
Second	264	296	133
Third	136	213	79
Fourth	72	54	16
Totals	1,074	915	347

COUNTRY PRECINCTS.

Precinct.	Baldridge.	Smith.	Wittum.
Chicago	81	101	19
Clontarf	14	8	..
Douglas	75	67	11
Elkhorn	79	54	33
East Omaha	46	15	9
Florence	114	69	11
Jefferson	96	73	3
Millard	44	110	7
McArdle	63	49	20
Valley	138	50	60
Union	95	77	30
Waterloo	...	...	...
West Omaha	145	98	34
Totals	990	752	237

For County Commissioner.

The best attainable returns on county commissioner in the First district with one precinct missing in the Seventh Ward are: Ijams, 2311; Schmidt, 631; and Stenberg, 2446.

The City Council.

First Ward Complete—Gordon, 887; Lowry, 645.

Second Ward—One precinct missing, Flynn, 868; Kment, 921.

Third Ward Complete—Ford, 394; Getty, 307; Lally, 234; McAndrews, 456; Prince, 643.

Fourth Ward—Two precincts missing, Kennard, 749; Peabody, 668.

Fifth Ward Complete—Dailey, 415; Rector, 435; Saunders, 746.

Sixth Ward—Two precincts missing, Deitz, 289; Jaynes, 832; Tierney, 354.

Seventh Ward—One precinct missing, Hicks, 429; Thomas, 660.

Eighth Ward—One precinct missing, Maginn, 61; Schmidt, 553; Taylor, 945; Westerdahl, 65.

Ninth Ward—One precinct missing, Cramer, 34; Mercer, 150; Parker, 80.

City Clerk.

CITY OF OMAHA.

Ward.	Evans.	Higby.	Ihm.
First	681	640	155
Second	871	680	181
Third	808	805	150
Fourth	533	789	82
Fifth	545	858	99
Sixth	544	1,123	140
Seventh	424	601	61
Eighth	586	694	119
Ninth	427	652	64
Totals	5,419	6,842	1,051

Board of Education.

In the vote on members of the Board of Education returns from twelve districts in the city have not been received. The present figures are:

W. H. Anderson	8244
Cramblet	8188
Edwards	8245
Johnson	7203
Lunt	6637
Peattie	6027
Mackay	5713
Kennedy	5397
Mullen	4307
Wilson	3859
Gilmore	2768
Williams	2017
R. Anderson	1765
Kinney	1344
Wieshartinger	970

Five members of the Board of Education were to be elected. Unquestionably the first four on the list given are elected and it is doubtful whether in the twelve districts not heard from Mrs. Peattie will overtake Lunt.

The canal bonds were defeated. The vote in sixty precincts was: For bonds, 8,088; against, 4,637.

SOUTH OMAHA ELECTION TALK.

Corporation Whips Were Used for Majors—Democratic Defection.

More interest was taken in the election in South Omaha than in any for years. The voting was quiet, but the plans of the men who had set out to defeat Holcomb were well rehearsed, and the slaves were whipped into line with great success. Men who would rather have gone hungry for a week were intimidated and forced into line. The talk of their starving wives and children was whispered into their ears, and by one scheme and another the fellows were whipped into line, and the vote shows how they acted even after they got into the booths.

Democrats who have been recognized in the past by the vote of that party, deserted, and were quietly working for Majors. They seemed to be pretty well supplied with cash. In the Fourth ward, which has many times given an immense democratic majority, Majors secured 99 votes out of 162. One year ago Sam C. Shrigley, the democratic nominee for assessor, received 100 votes in the same ward.

In this connection it is only fair to state that Mr. J. A. Walters, yardmaster at the stock yards, who was reported as being marshal of the Majors parade Tuesday night, denies that he was there. "I am as good a democrat today as I ever was," said Mr. Walters, "and can prove by a dozen acquaintances that I did not participate in the Majors celebration."

In the Second precinct of the First ward some individual, who either attempted to be funny or who was misled, cast a vote for "Reveron Doson." The pastor of the Methodist church feels very grateful for the compliment.

The judges and clerks of the First district of the First ward were the slowest of all, though it is true that the registration in this district was a little larger than in the others.

The fight between S. C. Shrigley, Z. P. Hedges and Joseph Sipe for assessor was a hot one. At midnight Shrigley met a friend who asked: "Well, Sam, how is the battle?" "I've lost," replied Shrigley. "I'll bet you $5 you haven't," replied his friend, and Sam took the bet. Yesterday, after Mr. Shrigley learned that he had been elected, he paid that bet with much grace. Mr. Hedges gave him a close race, and Joe Sipe was not far behind.

Mr. A. L. Sutton, the republican nominee for the legislature, received the highest vote of any man in South Omaha. Mr. Sutton is a popular young republican, and was almost the unanimous choice of South Omaha regardless of party.

George L. Dare and Con Hogan both received a complimentary vote here at home.

By an oversight the name of J. D. Bennett was not placed on the ticket for constable, and as a result Mr. McGee was elected by a large majority.

Movements of Seagoing Vessels, Nov. 7.

At Philadelphia—Arrived—Italia, from Hamburg.

At New York—Arrived—Waesland, from Antwerp.

At Southampton—Arrived—New York, from New York.

At Liverpool—Arrived—Britannia, from Galveston; Cufic, from New York; Laurentian, from Montreal; Majestic, from New York.

At San Francisco—Arrived—Belgic, from Hong Kong and Yokohama.

Czar Indicating His Good Nature.

ST. PETERSBURG, Nov. 7.—The czar is showing great activity in answering the many telegrams of condolence and expressions of loyalty which he receives and the impression prevails that he is trying to demonstrate the fact that he is courteous and genial and that Russia is extremely loyal

SERIES NO. 45-46

THE AMERICAN ENCYCLOPAEDIC DICTIONARY.

4 200 Pages. 250,000 Words

INSTRUCTIVE AND USEFUL.

A Mine of Knowledge and a Mint of Usefulness.

There are more things instructive, useful and entertaining in that great book, "The American Encyclopedic Dictionary," than in any similar publication ever issued.

This great work, now for the first time placed within the reach of everyone, is a unique publication, for it is at the same time a perfect dictionary and a complete encyclopedia.

Only that number of the book corresponding with the series number of the coupon presented will be delivered.

ONE Sunday and Three Week-day coupons, with 15 cents in coin, will buy one part of The American Encyclopedia Dictionary. Send orders to The Bee Office.

All orders should be addressed to

DICTIONARY DEPARTMENT

DEMOCRATS WILL BE LONELY

Not Enough of Them in the Next House for Company.

REPUBLICAN MAJORITY ABOUT A HUNDRED

Populists Will Hold the Balance of the Power in the Senate—Republicans Have a Large Majority by States.

WASHINGTON, Nov. 7.—When Chairman Babcock of the republican congressional committee left the republican headquarters tonight he said the reports received during the day give the republicans 230 of the 360 members of the house beyond per adventure, while there was a possibility of securing twenty-seven additional members. Mr. Babcock also stated that his information leads him to believe there is a possibility of securing three more from Alabama, two from Illinois, one from Iowa, Kansas, Kentucky, Nebraska, and South Carolina each. Three more from Minnesota, two from Ohio, two from Pennsylvania, three from Missouri, one from Arkansas, three from Louisiana and three from Texas. If these claims are realized, it will give the republicans 257 members, or a majority of nearly ninety-nine members. According to the claims of the republicans they will be able to secure the votes of at least thirty of the forty-four states, in case the next presidential election is thrown into the house. As they will have either the solid delegations or a majority in each of the delegations from that number of states.

CHICAGO, Nov. 8.—The following table shows the standing of the next congress as nearly as can be computed from the returns received up to a late hour. A number of districts in different states are still in doubt, and the results in these will not be known until tomorrow:

STATES.	Total	Democrat	Republican	Populist	Doubtful
Alabama	9	8	...	...	1
Arkansas	6	6	...	...	...
California	7	1	6	...	...
Colorado	2	...	1	...	1
Connecticut	4	...	4	...	...
Delaware	1	...	1	...	...
Florida	2	2	...	...	...
Georgia	11	11	...	...	...
Idaho	1	1	...	...	...
Illinois	22	1	21	...	...
Indiana	13	...	13	...	...
Iowa	11	...	11	...	...
Kansas	8	...	8	...	...
Kentucky	11	5	6	...	...
Louisiana	6	6	...	...	...
Maine	4	4	...	...	...
Maryland	6	3	3	...	...
Massachusetts	13	1	12	...	...
Michigan	12	...	12	...	...
Minnesota	7	...	7	...	...
Mississippi	7	7	...	...	...
Missouri	15	6	9	...	...
Montana	1	...	1	...	...
Nebraska	6	...	6	...	...
Nevada	1	...	...	...	**1
New Hampshire	2	...	2	...	...
New Jersey	8	1	7	...	...
New York	34	4	30	...	...
NorthNorth Carolina	9	3	2	4	...
North Dakota	1	...	1	...	...
Ohio	21	2	19	...	...
Oregon	2	...	2	...	...
Pennsylvania	30	2	28	...	...
Rhode Island	2	...	2	...	...
South Carolina	7	7	...	6	...
South Dakota	2	...	2	...	...
Tennessee	10	6	4	...	...
Texas	*13	...	...	...	...
Vermont	2	...	2	...	...
Virginia	10	8	2	...	...
West Virginia	4	...	4	...	...
Washington	2	...	2	...	...
Wisconsin	10	...	10	...	...
Wyoming	1	...	1	...	...
Totals	356	83	245	10	...

* Texas not counted in these.

Delegates—Oklahoma, 1, republican; New Mexico, 1, republican; Utah, 1, republican.

** Silver.

LEXINGTON, Ky., Nov. 7.—The congressional race in the Ashland district is very close. At noon complete semi-official returns from six counties and partial returns from two others give Denny 48 plurality. There are five precincts to hear from in Owen county and one in Henry, and they may wipe out his present lead. Clover Bottom precinct in Woodford county, the great Breckinridge stronghold, upon which Judge Denny counted largely, turned up with 130 for Owens, turning the tide in his favor. Darlington and Fayette county, the home of Breckinridge, complete gives Denny 1,065 over Owens.

NEW ORLEANS, Nov. 7.—Returns from the three sugar districts, the First, Second and Third, leave no doubt of the election of Buck, Meyer and Price, all democrats. Republicans concede the election of democrats in this district on the face of returns.

Chairman Behren of the planters' republican state central committee has issued a statement to the effect that Keinochan, Coleman and Beatty have been honestly elected, but that wholesale violence, intimidation and fraud have been perpetrated, and that a conspiracy by state and city officials against republican success will no doubt consumated by the giving of certificates to their opponents. General Behren announces that the republicans will contest and show the American people appalling fraud. Returns from the Fourth, Fifth and Sixth districts show the defeat of the populists and the return of Boatner, Robertson and Ogden, all democrats. The Louisiana delegation of six will be solidly democratic.

TRENTON, N. J., Nov. 7.—On joint the legislature will probably stand republicans, 52; democrats, 29. The republicans elect congressmen in all but the Seventh district.

WINONA, Minn., Nov. 7.—Congress, First district, Minnesota: James A. Tawney, republican, elected.

MARQUETTE, Mich., Nov. 7.—Congress, twelve district, Michigan: S. M. Stephenson elected by not less than 2,000 plurality over Rush Culver, democrat.

CLEVELAND, O., Nov. 7.—For congress in the Seventeenth Ohio district McClure, republican, elected.

ANTIGO, Wis., Nov. 7.—For congressman: Stewart, republican, 509; Lynch, democrat, 420. Assemblyman: Latta, republican, 529; McGovern, democrat, 400.

BLOOMINGTON, Ill., Nov. 7.—Warner, republican, for congress, will have a majority of from 6,000 to 8,000 in this the Thirteenth district. This is Vive President Stevenson's district.

QUINCY, Ill., Nov. 7.—For congress, in the Fifteenth district of Illinois, Marsh, republican, is elected by about 1,200. Same counties gave Cleveland 2,200 plurality.

M'GREGOR, Ia., Nov. 7.—Congress—Fourth Iowa district: Thomas Updegraff, republican, elected.

DES MOINES, Ia., Nov. 7.—Congress—Second Iowa district: George M. Curtis, republican, elected.

NEW YORK, Nov. 7.—Bartlett, democrat, is elected to congress from the Seventh district instead of Ford, republican, as previously reported. Bartlett's plurality in all but one district not reported is 1,293. The complexion of the congressional delegation from the state is, according to nearly completed returns, thirty republicans and four democrats, a republican gain of fifteen.

COLUMBUS, O., Nov. 7.—Harris, republican, in the Thirteenth district, is elected over Young, democrat, to congress by 1,000 majority.

CARMI, Ill., Nov. 7.—Congress—Twelfth Illinois district: Burrell, republican, elected by 800 plurality.

NORTHFIELD, Minn., Nov. 7.—Joel P. Heatwole claims his election to congress in the Third Minnesota district by 500 plurality. This would make a solid republican delegation from Minnesota.

MINNEAPOLIS, Minn., Nov. 7.—Heatwole, republican, now claims 1,200 plurality in the Thirteenth district.

MILWAUKEE, Nov. 7.—Congress—Second Wisconsin district: Edward Sauerhering, republican, is elected, making state delegation of ten solidly republican.

DULUTH, Nov. 7.—That Charles A. Towne is elected to congress from the Sixth district is a certainty. Major Baldwin, democrat, the present congressman, practically concedes it. The entire republican county ticket is elected by a landslide majority. The republican state ticket has a majority over the populist and democratic tickets combined.

TOPEKA, Nov. 7.—Congress—Seventh Kansas district: Long, republican, probably elected by about 2,000 over Jerry Simpson, populist-democrat.

ST. JOSEPH, Nov. 7.—A special to the Daily News from Jefferson City says that Dick Bland is defeated for congress in the Eighth district.

STREATOR, Ill., Nov. 7.—Walter Reeves is elected congressman in the Eleventh dis-

trict by 4,000 majority over Gibbons, a republican gain of 5,800.

COMPLEXION OF THE SENATE.

WASHINGTON, Nov. 7.—Chairman Babcock of the republican congressional committee claims that the republicans will organize the next United States senate. While the returns are incomplete, his information is that the Tennessee legislature is republican and will send a member of that party to succeed Mr. Harris.

The republican congressional committee has given out an estimate claiming that in the house in the Fifty-fourth congress the republicans will have a majority.

Senator Faulkner, chairman of the democratic congressional committee, today concedes the house to the republicans by 65 to 70 plurality. The senate will not be republican, he says, unless that party carries Tennessee, which is still uncertain, or unless Senator Peffer votes with the republicans.

Reports received up to 9 o'clock tonight indicate the next senate will have forty democrats, forty-one republicans and six populists, while the attitude of the successor of Senator Harris of Tennessee is still in doubt. In this classification Senators Stewart and Jones of Nevada, who were elected by the republicans, but have announced their separation from that party, and Governor Tillman, who will doubtless be elected by the so-called independent democrats of the South Carolina legislature, are placed in the populist column. Tillman will probably vote with the democrats on organization and Stewart and Jones of Nevada and Peffer with the republicans. This would throw the balance of power into the hands of the populists. The senate by states is as follows:

State.	Democrat...	Republican.	Populist....	Doubtful...
Alabama	2	..	..	..
Arkansas	2	..	..	..
California	2	..	..	..
Colorado	..	2	..	..
Connecticut	..	2	..	..
Delaware	1	1	..	..
Georgia	2	..	..	..
Florida	2	..	..	..
Idaho	..	2	..	..
Illinois	1	1	..	..
Indiana	2	..	..	..
Iowa	..	2	..	..
Kansas	..	1	1	..
Kentucky	2	..	..	..
Louisiana	2	..	..	..
Maine	..	2	..	..
Maryland	2	..	..	..
Massachusetts	..	2	..	..
Michigan	..	2	..	..
Minnesota	..	2	..	..
Mississippi	2	..	..	..
Missouri	2	..	..	..
Montana	..	2	..	..
Nebraska	..	1	1	..
Nevada	..	..	2	..
New Hampshire	..	2	..	..
New Jersey	1	1	..	..
New York	2	..	..	..
North Carolina	2	..	..	..
North Dakota	1	1	..	..
Ohio	1	1	..	..
Oregon	..	2	..	..
Pennsylvania	..	2	..	..
Rhode Island	..	2	..	..
South Carolina	1	..	1	..
South Dakota	..	1	1	..
Tennessee	1	..	..	1
Texas	2	..	..	..
Vermont	..	2	..	..
Virginia	2	..	..	..
Washington	..	2	..	..
West Virginia	1	1	..	..
Wisconsin	2	..	..	..
Wyoming	..	2	..	..
Totals	40	41	6	1

MEMPHIS, Nov. 7.—This congressional district (Tenth) gives Josiah Patterson, democrat, about 3,500 majority. James C. McDearmon, democrat, is also elected by a large majority in the Ninth. Returns from the Eighth indicate the election of Enloe, democrat, by a very small majority.

ALTON, Ill., Nov. 7.—Frederick Remann is elected to congress from the Eighteenth district, defeating Edwards, democrat, by a plurality of 1,500.

ST. LOUIS, Nov. 7.—Late returns from the Twenty-first Illinois congressional district give the election to J. M. Murphy, republican, by 400 plurality.

DES MOINES, Nov. 7.—Ninth district, Hager, republican, re-elected by 3,600.

ST. LOUIS, Nov. 7.—As nearly as can be ascertained at this hour the democrats have lost the Fourth, Fifteenth, Thirteenth, First, Third, Sixth, Eighth and Eleventh congressional districts. The Tenth is always republican. The defeated democrats are: W. C. Ellison, C. H. Morgan, J. D. Fox, W. H. Hatch (anti-option), A. M. Dockery, D. A. Dearmond, R. P. Bland (Silver Dick), and Frederick E. Spenchied, respectively. The successful republicans are: George A. Crowthers, C. G. Burton, John Rainey, C. N. Clark, H. G. Orton, R. E. Lewis, J. O. Hubbard, and Charles F. Joy, respectively. R. M. Bartholdt, republican, continues to hold the Tenth.

WASHINGTON, Nov. 7.—Returns from legislative districts indicate material changes in the United States senate after March 3 next. The reports from New Jersey and Kansas indicate republican legislatures. This would result in replacing McPherson, democrat of New Jersey, and Martin, democrat of Kansas, whose terms expire March 3, with republicans. The democrats also lose South Carolina, which will send Tillman, populist, to the senate. The loss of Kansas, New Jersey and South Carolina reduces the present democratic total in the senate from 44 to 41. The reports from West Virginia, Tennessee and Kentucky do not yet indicate with certainty that the legislatures will be democratic, and if there should be a change in any of them the democratic total in the senate would be still further reduced.

The present republican strength in the senate of thirty-eight promises to be increased by senators from New Jersey, Kansas, Montana, Washington and Wyoming, the last three being vacancies, in which there is still some doubt as to the returns. The republicans are likely to lose Nebraska. This makes a gain of five and a loss of one, a net gain of four, raising the republican total to forty-two. The populists now have three senators. The returns indicate a gain for them in South Carolina and Nebraska. Senators Jones and Stewart of Nevada have of late affiliated with the populists, so that the populist strength may be increased and the republicans decreased by two.

An estimate of the next senate by Chairman Babcock gives the republicans forty-four out of eighty-eight senators. He counts upon Senator Peffer's co-operation to organize.

MONTGOMERY, Ala., Nov. 7.—This state has returned nine democratic congressmen. The contest in the Fourth Fifth, Seventh and Ninth districts are close, and the opposition to the democracy claim victory in each. Four contested cases will probably go before congress from these districts. Clark, in the First district, Stilling in the Second, Harrison in the Third, Bankhead in the Sixth and Wheeler in the Eighth district, all democrats, are elected.

CHICAGO, Nov. 7.—The following is the Illinois delegation in the next congress: First, J. Frank Aldrich, republican; Second, William Lorimer, republican; Third, Hugh Belknap, republican; Fourth, Charles W. Woodman, republican; Fifth, George E. White, republican; Sixth Edward D. Cooke, republican; Seventh, George E. Foss, republican; Eighth, Albert J. Hopkins, republican; Ninth, Robert R. Hitt, republican; Tenth, Philip S. Host, republican; Eleventh, Walter Reeves, republican; Twelfth, Joseph G. Cannon, republican; Thirteenth, Vespasian Warner, republican; Fourteenth, J. V. Graff, republican; Fifteenth, B. F. Martin, republican; Sixteenth, Finis E. Downing, democrat; Seventeenth, James A. Cooley, republican; Eighteenth, Fred K. Ramann, republican; Nineteenth, Benson Wood, republican; Twentieth, Orlando Burlow, republican; Twenty-first, Everett J. Murphy, republican; Twenty-second, George W. Smith, republican.

ST. PAUL, Nov. 7.—Minnesota sends a solid republican delegation to Washington as follows: First, J. A. Tawney; Second, J. T. McLeary; Third, J. P. Heatwole; Fourth, A. R. Keifer; Fifth, Loren Fletcher; Sixth, C. A. Towne; Seventh, F. M. Eddy.

FARGO, N. D., Nov. 7.—Congress, M. N. Johnson, republican.

PUEBLO, Nov. 7.—At 11 o'clock tonight returns from the Second Colorado district give Bell, (pop.-dem.), nine plurality, over Bowne (rep.). Each side claims the victory and the official count will probably be necessary to settle it. Three more precincts, having 4,141 votes, yet to be heard from.

JERSEY CITY, Nov. 7.—Chairman Wooley of the republican county committee claims the election of McEwan, republican, to congress over Colonel Stevens, democrat, by a majority of 697. If verified this will give the republicans the entire New Jersey delegation.

YANKTON, S. D., Nov. 7.—Congress—John A. Pickler, republican; R. J. Gamble, republican.

PORTLAND, Ore., Nov. 7.—Congress—Herman, republican; W. R. Ellis, republican.

HAS VOTES TO SPARE

(Continued from First Page.)

vote—E. A. Gerrard, 31; Silas A. Holcomb, 1,035; Thomas J. Majors, 833; Phelps D. Sturdevant, 140; Belle G. Bigelow, 34; Rodney E. Dunphy, 179; James N. Gaffin, 800; Robert E. Moore, 823; Francis I. Ellick, 300; L. Hompes, 351; H. W. McFadden, 525; Joel A. Piper, 822; D. Forest, 6; Rolfe, 147; Otto Bauman, 257; Eugene Moore, 838; Len J. Smith, 37; John W. Wilson, 696; Joseph S. Bartley, 800; Lake Breidenthal, 210; Gottleib, A. Luikart, 280; D. L. Pond, 35; John H. Powers, 554; Henry R. Corbett, 1,000; Milton Doolittle, 245; William A. Jones, 430; F. Bernice Kearney, 31; John H. Ames, 201; Daniel B. Carey, 667; Arthur S. Churchill, 717; J. L. Mack, 35; Jacob Bigler, 207; Henry M. Hill, 38; Sidney J. Kent, 749; Henry C. Russell, 758; William J. Bryan, 648; John M. Devine, 656; W. N. Hensley, 412; George D. Meiklejohn, 797; J. C. Thomas, 32. Senator, Eighth district—H. T. Ankeny, 585; S. P. Mikesell, 505; Sherman Saunders, 840. Representative, Nineteenth district—Henry S. Beck, 797; Arnold Eickhoff, 730; M. H. Leamy, 325.

For senator, Saunders, 784; Ankeny, 552; Mikesell, 511; representative, Beck, 805; Eickhoff, 725; Leamy, 313.

JOHNSON COUNTY—Totals for governor: Holcomb, 1,013; Majors, 1,437; Sturdevant, 44. Legislative majorities, Hitchcock, Second, senator, 485; Hohlman, Fifth, republican, 325; Zink, Fourth, republican, 345.

OTOE COUNTY—Complete vote of head state ticket, also congressional and legislative tickets. Balance state ticket not yet known: Holcomb, 1,883; Majors, 2,086; Sturdevant, 414; Gerrard, 97. Congressional, Hawley, 141; Strade, 2,109; Weir, 1,923. State senator, Houser, democrat, 770; McIntyre, prohibitionist, 108; Van Wyck, populist, 1,523; Watson, republican, 1,998. Representatives, J. N. Bunn, prohibitionist, 116; J. A. Graves, populist, 1,102; Pohlman, democrat, 1,259; Quible, populist, 958; Roddy, republican, 1,724; Teten, democrat, 1,336; Waite, republican, 1,717; Yerger, prohibitionist, 119. Balance county ticket republican except float representative, Ledigh, populist, carrying county by 41. Cass county will offset this, electing Orton, republican.

PIERCE COUNTY—All precincts heard from estimate Holcomb, 660; Majors, 555; Beck, republican, for representative, carries the county by 250.

THAYER COUNTY—Complete: Majors, 1,580; Holcomb, 1,161; Hainer, 1,538; Stark, 1,054. Jenkins and Richards, republicans, for representatives, are elected over Devere and MaCaw, populists.

YORK COUNTY—Complete vote: Holcomb, 1,608; Majors, 1,824; Sturdevant, 66; R. E. Moore, 1,983; Gaffin, 1,396; Dunphy, 126; Piper, 1,980; McFadden, 1,355; Ellick, 89; Rolf, 50; Eugene Moore, 1,999; Wilson, 1,356; Bauman, 144; Bartley, 1,979; Powers, 1,338; Luikart, 69; Breidenthal, 115; Churchill, 1,967; Carey, 1,367; Ames, 130; Russell, 1,943; Kent, 1,374; Bigler, 143; Corbett, 2,094; Jones, 1,293; Doolittle, 119. Congress, Hainer, republican, 1,972; Alley, democrat, 108; Stark, populist, 1,422. State senate, Charles H. Sloan, republican, 1,942; Dobson, populist, 1,395. Representatives, Conaway, republican, 1,978; McFadden, republican, 1,863; Meissner, democrat, 216; Oberg, populist, 1,317; Ittner, populist, 1,448.

SHERMAN COUNTY—Holcomb, 719; Majors, 399; rest of state ticket: Independent, 650; republican, 450; Kem, 639; Daugherty, 480; For senator: Black, 487; Dickerson, 685. This elects Black, republican, by three votes. Zink, independent, elected representative by 128.

VALLEY COUNTY—Official vote not yet canvassed. Complete returns of county give vote on governor as follows: Majors, 595; Holcomb, 793; Sturdevant, 25.

POLK COUNTY—Gerrard, 83; Holcomb, 1,295; Majors, 991; Sturdevant, 45; R. E. Moore, 895; Gaffin, 1,192; Dunphy, 62; Piper, 831; McFadden, 1,168; Ellick, 52; Rolf, 50; Eugene Moore, 831; Wilson, 1,171; Bauman, 78; Bartley, 768; Powers, 1,169; Luikart, 33; Breidenthal, 68; Churchill, 839; Carey, 1,053; Ames, 62; Russell, 840; Kent, 1,259; Bigler, 60; Corbett, 861; Jones, 1,127; Doolittle, 67; congress, Hainer, republican, 822; Alley, democrat, 66; Stark, populist, 1,176; Woodward, people's, 59; state senate, Holland, republican, 851; McKeson, democrat, 67; Campbell, populist, 1,157; Mackie, people's, 110; representative, Buckley, republican, 944; Boostrom, prohibitionist, 92; Horst, populist, 1,130.

LANCASTER COUNTY—Gerrard, 359; Holcomb, 4,275; Majors, 6,992; Sturdevant, 218; R. E. Moore, 7,572; Gaffin, 3,458; Dunphy, 242; Piper, 7,003; McFadden, 3,144; Ellick, 551; Rolf, 433; Eugene Moore, 6,964; Wilson, 3,126; Bauman, 350; Bartley, 7,207; Powers, 1,803; Luikart, 1,201; Breidenthal, 497; Churchill, 6,802; Carey, 3,240; Ames, 425; Russell, 7,210; Kent, 3,620; Bigler, 275; Corbett, 7,120; Jones, 3,240; Doolittle, 310; Congress: Strode, republican, 6,835; Weir, populist, 4,130. State senate: John B. Wright, republican, 6,238; McKesson, republican, 6,6[illegible]2; Stevens, populist, 3,833; R. T. Chambers, populist, 3,681: Representative: Burns, republican, 6,742; Harkson, republican, 6,627; Munger, republican, 6,428; Robinson, republican, 6,642; Spencer, republican, 6,232; Dunn, populist, 3,740; Eager, populist, 3,620; Herrick, populist, 3,614; Jones, populist, 3,618.

ROCK COUNTY—Holcomb, 277; Majors, 338; R. E. Moore, 343; Gaffin, 266; Piper, 346; McFadden, 211; Eugene Moore, 354; Wilson, 247; Bartley, 340; Powers, 208; Churchill, 346; Carey, 257; Russell, 340; Kent, 211; Corbett, 339; Jones, 257; Daugherty, 352; Kem, 261. Legislature, Scamahorn, 346; Stewart, 244; Myers, 454; Burchard, 231.

LINCOLN COUNTY—For governor, Gerrard, 7; Holcomb, 286; Majors, 383; Sturdevant, 9; Bigelow, 11; Dunphy, 22; Gaffin, 239; Moore, 405; Ellick, 32; Hompes, 13; McFadden, 198; Piper, 407; Rolfe, 17; Bauman, 29; Moore, 397; Smith, 13; Wilson, 227; Bartley, 404; Bridenthal, 26; Luikart, 23; Pond, 10; Powers, 201; Carbett, 511; Doolittle, 29; Jones, 215; Kearney, 10; Ames, 24; Carey, 219; Churchill, 391; Mack, 9; Bigeler, 19; Hill, 15; Kent, 230; Russell, 400; Bentley, 44 Bryan, 86; Bone, 13; Daugherty, 417; Kem, 223; Akers, 407; Miller, 28; Shrader, 220; Hampton ,225; Harris, 419.

ANTELOPE COUNTY—Holcomb, 1,148; Majors, 869; Gaffin, 1,067; Moore, 413; McFadden, 1,035; Piper, 883; Wilson, 1,010; Moore, 958; Powers, 1,093; Devine, 1,157; Hensely, 119; Meiklejohn, 1,082. For senator, Jeffries, 902; Martin, 866. Antelope comprises twenty-seven voting precincts.

CLAY COUNTY—Majors, 1,613; Holcomb, 1,550. For congress, Andrews, 1,637; McKeighan, 1,549.

MADISON COUNTY—One precinct to hear from which gives Majors 72 plurality and the rest of republican ticket, 75 to 100 plurality. Complete vote: Holcomb, 1,452; Majors, 1,269; Sturdevant, 159; R. E. Moore, 1,344; Gaffin, 1,198; Dunphy, 297; Piper, 1,325; McFadden, 785; Ellick, 549; Rolf, 164; Eugene Moore, 1,533; Wilson, 816; Bauman, 379; Bartley, 1,285; Powers, 577; Luikart, 834; Briedenthal, 164; Churchill, 1,326; Carey, 1,224; Ames, 304; Russell, 1,317; Kent, 1,189; Bigler, 280; Corbett, 1,328; Jones, 1,177; Doolittle, 305. Congress, republican, 1,381; democrat, 729; populist, 798. State senate, republican, 1,138; democrat, 1,032; people's 503. Representative, republican, 1,293; democrat, 949; populist, 766.

BURT COUNTY—Returns in full give: Gerrard, 60; Holcomb, 1,064; Majors, 1,142; Sturdevant, 23; Bigelow, 61; Dunphy, 69; Gaffin, 881; Moore, 1,149; Ellick, 111; Homps, 58; McFadden, 709; Piper, 1,275; Rolfe, 55; Bauman, 166; Moore, 1,254; Smith, 71; Wilson, 794; Bartley, 1,260; Breidenthal, 86; Luikart, 98; Pond, 93; Powers, 731; Corbett, 1,282; Doolittle, 67; Jones, 829; Kearney, 55; Ames, 63; Carey, 859; Churchill, 1,250; Mack, 57; Bigler, 73; Hill, 67; Kent, 835; Russell, 1,257. For congress: Devine, 740; Hensley, 167; Meiklejohn, 1,262; Thomas, 54. Senator, Seventh district: Hull, independent, 763; Hanson, democrat, 221; Steuffer, republican, 1,177. Representative, Twelfth district: Roth, independent, 880; Sisson, republican, 1,277. Representative, Thirteenth district: Sprague, 852; Weber, 1,205. The entire republican county ticket is elected by 250 to 350 plurality.

GOSPER COUNTY—Holcomb, 609; Majors, 362; Sturdevant, 32; state ticket shows independent, 590; republican, 350; McKeighan, 593; Andrews, 362; Young majority in county, 189; McBride, 198; official count may change this a little, but it is correct substantially.

FURNAS COUNTY—Holcomb, 1,106; Majors, 1,141; Sturdevant, 55; Piper, 1,123; McFadden, 1,056. Congress: Andrews, republican, 1,087; McKeighan, demo-pop, 980. State senator: F. M. Rathbun, republican, 1,102; L. W. Young, populist, 910. Representative: E. R. Bee, republican, 1,264; Stevens, populist, 980.

DODGE COUNTY—Complete gives Holcomb, 2,145; Majors, 1,728; Burns, republican, and McVicker, democrat, are elected representatives, and Holbrook, republican, is elected state senator; Abbott, democrat, is elected county attorney.

HOLT COUNTY—The returns are not all in yet, but enough precincts have reported to

show that Holcomb carries the county by about 250, and the rest of the state ticket about the same. The independent candidates for the legislature are elected by between fifty and seventy-five majority. Indications are that John Crawford, independent, is elected to the senate by about eighty majority.

PHELPS COUNTY—Vote all in: Holcomb, total, 1,156; Majors, 823; Andrews, 1,017; McKeighan, 959; Dale (pop.), state senate, 1,037; Keester (rep.), 950, Brodine (rep.), representative, 967; Soderman (pop.), 1,024.

WAYNE COUNTY—Holcomb, 800; Majors, 780; Meiklejohn, plurality, 387. Republicans, Chace, representative, and Bressler, senator, elected by large plurality.

HOWARD COUNTY—Complete vote: Holcomb, 1,063; Majors, 673; Sturdevant, 51; R. E. Moore, 697; Gaffin, 997; Dunphy, 115; Piper, 658; McFadden, 927; Ellick, 139; Rolf, 73; Eugene Moore, 679; Wilson, 933; Bauman, 173; Bartley, 665; Powers, 938; Luikart, 104; Breidenthal, 102; Churchill, 673; Carey, 1,003; Ames, 110; Russell, 659; Kent, 1,006; Bigler, 129; Corbett, 660; Jones, 1,019; Doolittle, 126. Congress: Matt Daugherty, 710; O. M. Kem, 1,077. State senator: G. H. Caldwell, republican, 725; J. L. Johnson, demo-pop, 1,057. Representative: Harry Schickendantz, republican, 886; Neils Nelson, demo-pop, 817.

JOHNSON COUNTY—Complete vote: Holcomb, 982; Majors, 1,402; Sturdevant, 81; R. E. Moore, 1,381; Gaffin, 898; Dunphy, 141; Piper, 1,374; McFadden, 743; Ellick, 170; Rolf, 95; Eugene Moore, 1,386; Wilson, 762; Bauman, 224; Bartley, 1,346; Powers, 696; Luikart, 166; Breidenthal, 175; Churchill, 1,376; Carey, 862; Ames, 173; Russell, 12; Muny, 3; Kent, 691; Bigler, 167; Corbett, 1,388; Jones, 855; Doolittle, 173. Congress: Strode, 1,428; Weir, 993. State senate: Hitchcock, republican, 1,360; Buffett, democrat, 208; Williams, populist, 881. Representative: Popleman, republican, 1,376; Zuik, republican, 3,052; Overturf, demo-pop float, 1,000; Ellis, demo-pop, 1,041.

BUFFALO COUNTY—A semi-official count of the votes in this county gives Holcomb, 2,090; Majors, 1,813. Kem carried the county by 150 and is probably elected. Black, republican, for state senate, carried this county by 151 and the district by 11. Brady, republican, and Scott, populist, are elected representatives, and Norris Brown, republican, is elected county attorney by a large majority.

HARLAN COUNTY—Complete vote: Holcomb, 936; Majors, 822; Sturdevant, 23; R. E. Moore, 870; Gaffin, 873; Dunphy, 49; Piper, 911; McFadden, 822; Ellick, 33; Rolfe, 28; Eugene Moore, 838; Wilson, 935; Smith, 86; Bauman, 70; Bartley, 834; Powers, 840; Luikart, 31; Bridenthal, 55; Churchill, 827; Carey, 840; Ames, 45; Russell, 723; Kent, 878; Bigler, 49; Corbett, 829; Jones, 879; Doolittle, 51. Congress—Andrews, republican, 859; Ashby, democrat, 27; McKeighan, populist, 883. State senate—Keester, republican, 766; Dale, populist, 918. Representative—Luce, republican, 813; Hull, populist, 959. Official count.

SAUNDERS COUNTY—Complete: vote Holcomb, 2,593; Majors, 1,708; R. E. Moore, 1,744; Gaffin, 2,442; Piper, 1,819; McFadden, 1,981; Eugene Moore, 1,799; Wilson, 1,934; Bartley, 1,806; Powers, 2,013; Churchill, 1,782; Carey, 2,269; Russell, 1,829; Kent, 2,219; Corbett, 1,831; Jones, 2,062. State senate—Lehr, republican, 1,985; Weber, populist, 2,016. Representative—James Hayes, republican, 1,613; Brownell, republican, 1,980; Ferris, democrat, 661; Haulick, populist, 1,907.

HOOKER COUNTY—Complete vote: Holcomb, 28; Majors, 28; Sturdevant, 7; Moore, 30; Gaffin, 30; Dunphy, 5; Piper, 27; McFadden, 28; Ellick, 2; Rolf, 5; Eugene Moore, 30; Wilson, 29; Dahlman, none; Bauman, 5; Bartley, 27; Powers, 31; Luikart, 2; Brisdenthal, 4; Churchill, 30; Carey, 30; Ames, 6; Russell, 27; Kent, 27; Bigler, 5; Corbett, 29; Jones, 27; Doolittle, 6. Congress—Daugherty, 33; Kem, 30. Senate—Evans, 28; Shrader, 34. Representative—Barry, 33; Price, 29.

MERRICK COUNTY—Official count: Majors, 840; Holcomb, 887.

RED WILLOW COUNTY—Holcomb, 497; Majors, 321; Gerrard, 18; Sturdevant, 29. Congressional, Andrews, 209; McKeighan, 539. McCook and six county precincts to hear from. Majors and Andrews will carry county by small majority. Republican legislative ticket elected. Republicans will elect entire county ticket except treasurer and commissioner.

CHEYENNE COUNTY—Thirteen out of Eighteen precincts of the county gives Holcomb a majority of 100 . Other five precincts will probably swell majority to 150. Kem slightly ahead. The legislative ticket indications republican.

WEBSTER COUNTY—With three precincts which will not materially alter the majorities gives the following vote: Majors, 1,067; Holcomb, 1,099; Piper, 1,019; McFadden, 922; Andrews, 1,034; McKeighan, 1,121; McKesby, state senator, and Wilder and McNitt, representatives elected.

BOX BUTTE COUNTY—Complete returns gives Majors, 555; Holcomb, 693; Moore, 552; Gaffin, 534; Bartley, 548; Powers, 507; Daugherty, 602; Kem, 534. Republicans elected attorney and commissioner.

PHELPS COUNTY—Impossible to obtain correct vote on state officers, except governor, until county clerk canvasses votes, but balance of state officers here have about 275 votes more votes than Majors.

DAWES COUNTY—Total returns, except three county precincts, which will go for Holcomb, give Majors 733 and Holcomb 789. Eckles, republican candidate for county attorney, and McGrew, republican, for clerk of court, are elected by a small majority.

CLAY COUNTY—Official vote: Holcomb, 1,637; Majors, 1,710; Sturdevant, 65. For congress, Andrews, 1,751; Ashby, 78; McKeighan; 1,541. For state senator, Mighell, 1,762; Laurie, 138; Horne, 1,528. Representatives, Ashby, 1,697; Hargrove, 1,547; Matteson, 363; McKelvie, 233; Campbell, 1,380; Randall, 1,303.

ADAMS COUNTY—Complete vote: Holcomb, 1,658; Majors, 1,856; Sturdevant, 67; R. E. Moore, 1,864; Gaffin, 1,539; Dunphy, 130; Piper, 1,818; McFadden, 1,440; Ellick, 152; Rolf, 88; Eugene Moore, 1,847; Wilson, 1,445; Bauman, 143; Bartley, 1,814; Powers, 1,447; Luikart, 134; Breidenthal, 126; Churchill, 1,859; Carey, 464; Ames, 131; Russell, 1,814; Kent, 1,533; Bigler, 137; Corbett, 1,803; Jones, 1,612; Doolittle, 105. Congressman, Andrews, republican, 1,915; McKeighan, democrat-populist, 1,604. State senator, Leopold Hahn, republican, 1,800; W. H. Waldron, democrat-populist, 1,643. Representatives, Peter Griffith, republican, 1,797, Randolph McNitt, republican, 1,847; A. T. Shattuck, democrat-populist, 1,606; Frank Sweezy, democrat-populist, 1,533.

KEYA PAHA COUNTY—Complete vote: Holcomb, 373; Majors, 240; Sturdevant, 22. Congress, Daugherty, republican, 234; Kem, populist, 351. State senate, Scamahorn, republican, 220; Stewart, populist, 340. Representative, Brewer, republican, 221; Rolpleutner, populist, 345.

BROWN COUNTY—Complete vote: Holcomb, 357; Majors, 404; Sturdevant, 27; Gerrard, 14; R. E. Moore, 404; Gaffin, 325; Dunphy, 48; Bigelow, 15; Piper, 400; McFadden, 299; Ellick, 36; Rolf, 42; Hompes, 11; Eugene Moore, 400; Wilson, 304; Smith, 13; Bauman, 73; Bartley, 402; Powers, 296; Luikart, 42; Breidenthal, 35; Churchill, 404; Carey, 321; Ames, 48; Russell, 402; Kent, 319; Bigler, 46; Corbett, 404; Jones, 321; Doolittle, 51. Congress, Daugherty, republican, 408; Kem, populist, 358. State senate, Scamahorn, republican, 406; Owens, democrat, 70; Stewart, populist, 307. Representative, Myers, republican, 414; Burchard, populist, 336.

ALABAMA.

Democrats Elect All the Congressmen but One.

BIRMINGHAM, Ala., Nov. 7.—Later returns from the Ninth congressional district show that Underwood, democrat, is elected by at least 2,000 majority. Returns from the Seventh district, the only one in Alabama where the democrats are not sure of success, are slow, but indicate the election of Howard, populist, over Bronson, democrat. The Kolbites are in high spirits over the result. Their convention, called to meet in Montgomery next Monday, will organize a legislature of their own and name a United States senator to contest for the seat of John L. Morgan, who will be re-elected by the democratic legislature, on the ground that a majority of the regular legislature was elected by fraud.

Hastings Honors Andrews.

HASTINGS, Nov. 7.—(Special Telegram.)—Hastings was in a whirlwind of excitement this morning when the news reached this city that Andrews was elected and declaring the defeat of McKeighan. An exciting crowd marched to the Bostwick hotel, where Mr. Andrews was awaiting returns and placing him on their shoulders marched over the city, and,at the time, yelling at the top of their voices. When in frontof the city en gine house they halted and secured the chief's cart in which Andrews was placed and the procession moved on, pulling the cart by hand. He was escorted in this fashion to his home, where he made a short speech, in which he thanked the boys for the kindness shown him and their energetic labor.

NORTH CAROLINA.

Will Require the Official Count to Decide the Result

RALEIGH, N. C., Nov. 7.—The state judicial ticket is so close that it will require the official count to decide. The legislature is in doubt. Democrats hope for it, but make no claims. Populist and republican leaders are very confident. The indications are that the fusion ticket has defeated the democratic congressional candidates in the First, Fourth, Fifth, Seventh, Eighth and Ninth, making the congressional delegation stand three democrats, two republicans and four populists. The democrats, however, are still claiming the Seventh, Eighth and Ninth districts.

Strode Carried Every County.

LINCOLN, Nov. 7.—(Spcial Telegram.)—Chairman Bushnell, of the congressional committee, this evening gives out the following as strode's majorities in the counties of the district: Lancaster, 3,200; Johnson, 400; Otoe, 200; Richardson, 425; Nemaha, 175; Cass, 600; Pawnee, 499. The last is official.

NIPPING THE REAL STUFF.

How a Real Kentucky Gentleman Practices at the Bar.

A little man with steel-gray eyes and close cropped beard streaked with white was the center of a group of interested listeners in the Phoenix hotel rotunda, writes a Lexington correspondent of the St. Louis Republic. He was entertaining them with recitals of the deeds of valor of various Kentuckians who shed luster upon the state before the war. He was Colonel William Duke of Danville. Colonel Duke has, perhaps, fought more sensational and bloody duels than any American alive today. His meeting with General Roger Hanson was one of the most notable in the history of the code. They fought with pistols at ten paces, and Hanson was shot through the hips. Colonel Duke in appearance, speech an deportment is one of the best specimens of the old type of Kentucky gentlemen to be found in the state today. When he heard that a representative of the Republic was in the hotel lobby the colonel sent an emissary to the newspaper man with an invitation to come and meet him. This is about what Colonel Duke said when the correspondent was presented:

"Mr Blank, I am damnably pleased to meet you, sir. I hope you are a gentleman, and I am led to believe, from your antecedents and record, that you are, sir. By the way, sir, I beg that you accompany me to the Phoenix bar and have a sip of the real Kentucky stuff with the juice of mint in it. You don't get either good whisky or good mint in the west, sir. I have been out there, and I know whereof I speak."

Grasping the lower part of the bottle in the right hand and tipping it over till the neck rested on the index finger of his left hand, Colonel Duke let the whisky trickle out with a musical gurgle into the glass, the bottom of which was stained with mint juice. The colonel had crushed the juice out himself by pressing hard with his spoon on the leaves the bartender had dropped in the glass. Having done this, he removed the leaves and was ready for the whisky. When the glass was filled about half with the red liquor that had the lazy sparkle of oil, he slowly stirred the decoction to get the mint juice well mixed with the whisky. All this time he spoke not a word, but kept his eye closely riveted to the half-filled glass. After stirring the whisky and mint juice slowly and deliberately for about a minute, he carefully removed the spoon, placed the rim of the glass between his lips, and, closing his eyes and tossing back his head, he drank the mixture with as much enjoyment as if it were the nectar of the gods. A loud smack of the lips and a shake of the head told that the colonel had recovered from his reveries.

Women Live Longer Than Men.

Women appear to have an advantage over men in long living, says a writer in the North American Review. Statistics recently collected by Prof. Humphrey of England, in his work on "Old Age," show that, as usual, in records of longevity the women predominate over the men in spite of the many disadvantages they have to contend with, such as the dangers incidental to child-bearing and diseases associated therewith. He attributes this to the comparative immunity of woman from many exposures and risks to which man is subject. Temperance in eating and drinking, freedom from anxieties in reference to labor and business, are on the side of the female sex. No woman writer has yet taken up the subject, I believe, which seems odd, as female physicians are now a necessity of modern times. It has been often stated, and it is probably true, that the principal authors on the subject of longevity have been physicians, who, as a rule, do not reach the standard in age of the average man. Galen is said to have lived to his 140th year, but the statement is not credited nowadays. Hippocrates died at 104, which was not doing any better than many day laborers of our times. Rochefoucauld, that wise and observant Frenchman, said that "Few people know how to be old," he, perhaps, thinking himself one of them, though he died at the age of 67. In some of its aspects nothing seems to be more capricious and eccentric than the law in regard to longevity. First-born children and also those born out of wedlock were formerly believed to be more likely to live longer than any other. The offspring of centenarians, if they would only intermarry with their class, might in time surpass all other people in length of years. But if human beings will not take the trouble that the careful breeders of horses and other mere animals do they cannot expect to go much over a century.

A great bridge over the Seine bearing theaters and houses will be one of the chief attractions of the Paris exposition in 1900.

WE
GIVE AWAY
A Sample Package (4 to 7 doses) of
Dr. Pierce's
Pleasant Pellets

To any one sending name and address to us on a postal card.

ONCE USED THEY ARE ALWAYS IN FAVOR.

Hence, our object in sending them out broadcast

ON TRIAL.

They absolutely *cure*
SICK HEADACHE,
Biliousness, Constipation, Coated Tongue, Poor Appetite, Dyspepsia and kindred derangements of the Stomach, Liver and Bowels.

Don't accept some substitute said to be "just as good."

The substitute costs the dealer less.

It costs you ABOUT the same.

HIS profit is in the "just as good."

WHERE IS YOURS?

Address for FREE SAMPLE,
World's Dispensary Medical Association,
No. 663 Main St., BUFFALO, N. Y.

WHAT YOU MOST NEED

Some Good Advice about What is Required in the Li'e.

Did you ever stop to think about the necessity for a stimulant? Nature supplies her own. It is astonishing what she will do if given a chance. In how short a time she will revive the over-tired brain by means of rest and sleep! A healthy man or woman responds readily to her treatment. But we are not all healthy. Doctors tell us that not two people in every hundred are perfectly sound in body and mind. Nature, for that reason, cannot keep us healthy or cure our ailments. We must gain stimulant from some other source, get fresh energy and life, or we break down. The blood must have new animation given to it and sent rushing through the veins with renewed vitality, a sparkle given to the eye, a flush of health to the cheek. The whole system must be purified and strengthened. Men and women who neglect this are pale, puny and despondent. For them life has no charms. "But," you say, "how is this to be done?" There is but one way, and that is by the help of the best and purest stimulant that science has ever discovered. Doctors tell us that whisky, when absolutely pure, is the only thing that will answer the purpose. There is but one pure whisky known to the world, and that is Duffy's Pure Malt. It is the only whisky that has ever gained widespread popularity through its merits alone. It is the only one that is recommended by doctors, endorsed by ministers, praised by lawyers and taken by every man and woman who values health and strength. This should be borne carefully in mind, for some unscrupulous druggists or grocers, because they can make more money on inferior whisky, and that which is not medicinal, try to sell it in place of Duffy's Pure Malt. Do not be deceived, but secure that which you know to be the best.

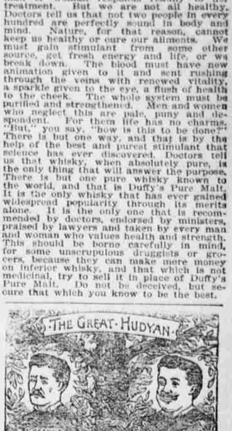

This extraordinary Rejuvenator is the most wonderful discovery of the age. It has been endorsed by the leading scientific men of Europe and America.

Hudyan is purely vegetable.

Hudyan stops Prematureness of the discharge in 20 days. Cures LOST MANHOOD

Constipation, Dizziness, Falling Sensations, Nervous twitching of the eyes and other parts.

Strengthens, invigorates and tones the entire system. Hudyan cures Debility, Nervousness, Emissions, and develops and restores weak organs. Pains in the back, losses by day or night stopped quickly. Over 2,000 private indorsements.

Prematureness means impotency in the first stage. It is a symptom of seminal weakness and barrenness. It can be cured in 20 days by the use of Hudyan.

The new discovery was made by the specialists of the old famous Hudson Medical Institute. It is the strongest vitalizer made. It is very powerful, but harmless. Sold for $1.00 a package, or six packages for $5.00, (plain sealed boxes). Written guarantee given for a cure. If you buy six boxes and are not entirely cured, six more will be sent to you free of all charge. Send for circulars and testimonials. Address,

HUDSON MEDICAL INSTITUTE
Junction Stockton Market, and Ellis
Streets, San Francisco, Cal.

WHITE SPOTLESS ARMS

Soft white hands, shapely nails, an unblemished skin, and luxuriant hair are produced by the celebrated CUTICURA REMEDIES when all others fail. In facial blemishes, or the severest humors and diseases of the skin and scalp, with loss of hair, even when scrofulous or hereditary, they are equally successful. Sold everywhere.

DOCTOR

SEARLES &
SEARLES
SPECIALISTS.

WE CURE Chronic Nervous Private AND Special Diseases

Treatment by Mail, Consultation Free

Catarrh, all diseases of the nose, Throat, Chest, Stomach, Liver, Blood Skin and Kidney diseases, Lost Manhood and all Private Diseases of Men.

Call on or address,
Dr. Searles & Searles. 1416 Farnam Street
Omaha, Neb.

CLAY WORSTED

Frock and Vest
Imported $15.
Domestic 13.75
Cut to
Order.

Higher Grades, Equal Bargains. No better Cloths sold anywhere. Correct Fit and Finish. Small Tailors charge double. Our prices for Suits, Pants and Overcoats, less money than ready made, and what a difference in the fit and style. 43

Plymouth Rock Pants Company
408 North 16th. Omaha.

We send the marvelous French Remedy CALTHOS free, and a legal guarantee that CALTHOS will STOP Discharges & Emissions, CURE Spermatorrhea, Varicocele and RESTORE Lost Vigor.

Use it and pay if satisfied.

Address, VON MOHL CO.,
Sole American Agents, Cincinnati, Ohio.

AMUSEMENTS.

15TH ST. THEATRE —POPULAR— —PRICES.—
Telephone 1531
TONIGHT AT 8:15.

FOUR PERFORMANCES ONLY

The Jolly Little Comedian,
ROBERT F. PARKINSON,
Supported by an excellent company, in the great sensational farce comedy,
The Man in Black
MATINEE SATURDAY

15TH ST. THEATRE POPULAR PRICES.
Telephone 1531.
Week of Nov. 11, commencing Sunday Matinee.
Albani's London Empire Entertainers,
30—ARTISTS—30 Headed by
The King of Cards ALBANI The Incomparible
EVERY ARTIST A STAR.
Coming—Week of November 18, "Down on the Swanee River."