THE DAILY BEE

COUNCIL BLUFFS.
OFFICE - - NO. 12 PEARL STREET.

Delivered by carrier to any part of the city.

H. W. TILTON, Manager.

TELEPHONES { Business Office.....No. 43 / Night Editor.....No. 23

MINOR MENTION.

Boston store, spring dress goods, capes.

A special council meeting is to be held tomorrow morning at 9 o'clock.

A literary and musical entertainment was given last evening at the First Baptist church.

The marriage of Carl Baker and Miss Maggie McDermott will take place on Tuesday, April 17.

Miss Elsie Butts entertained St. Paul's guild yesterday afternoon at her home on First avenue.

The Rebekah Relief association will meet this afternoon at the residence of Mrs. Foster, 232 Avenue G.

Mrs. B. F. McCarthy took out a permit yesterday to build a $1,000 dwelling house in Oak Grove addition.

Bluff City division, Uniformed Rank, Knights of Pythias, will give a ball on Wednesday evening, April 18.

Mr. and Mrs. C. A. Tibbetts entertained a party of friends Monday evening at their home on North Seventh street.

Miss Georgia Bennett entertained the young ladies of the G. B. A. society Monday afternoon at her home on Bluff street.

George Rudio, charged with bribing voters on election day, has been turned loose by Justice Field upon consent of the prosecuting witness.

Miss Katie Kuhn and her brother, George J. Kuhn, gave a dancing party last evening in Woodmen hall. A large number of invited guests were present.

All chapter Masons are cordially invited to attend a banquet and special meeting of Star chapter, No. 47, Royal Arch Masons, this evening for work in the royal arch degree.

Three cases of scarlet fever were reported yesterday. The patients were: Addie Howe, 111 Angle street; Forrest Rutherford, 903 Second avenue, and Albert Mynster, 237 Ridge street.

Frank Jackson was arrested last evening on a warrant charging him with obtaining goods under false pretenses. It is claimed that when Forepaugh's circus was here last summer he helped one of the bums traveling in the wake of the circus to get a pair of shoes from Morris Bros. on credit by representing that he was working for Wickham Bros. The bum, the shoes and the money have faded from sight ever since, and Jackson's arrest is the consequence. He claims never to have made such representations.

Clarence Whitbeck, who was charged with stealing a watch and chain and some rings from a woman named Miller, with whom he had been more or less intimate, was before Judge McGee yesterday morning, but the Miller woman failed to show up, and he was discharged for want of prosecution.

Judge Deemer was unable to arrive in the city yesterday morning on account of a rush of business in his court at Atlantic. He sent word to the clerk to adjourn court and excuse the grand jury until next Thursday. By that time he will have completed his work at Atlantic and be ready to open court here.

We are sole agents for two of the strongest fire insurance companies in the world, viz: the Imperial of London, incorporated in 1803, and the Glens Falls of New York, incorporated in 1849. Lougee & Towle, 235 Pearl st.

The Bee Art Folios,

Completed this week, can be bound by Morehouse & Co., Council Bluffs. You can leave your orders at The Bee office. Nice morocco binding, $1.00

Washerwomen use Domestic soap.

PERSONAL PARAGRAPHS.

E. C. Brown has returned from an extended visit to Florida.

Mrs. J. M. Palmer is expected home from a Chicago visit tomorrow.

Maurice Schofield of Rushville, Neb., was a guest of H. P. Barrett yesterday.

H. S. Ogden has taken a position on the road for the American Tobacco company.

Miss Sadie Esque and Miss Mattie Field of Shenandoah are guests of Mrs. A. W. Johnson on Avenue E.

The family of Dr. E. I. Woodbury received word from E. I. Woodbury, jr., to the effect that he has successfully passed his final examinations at the Chicago Homeopathic Medical college and that he has won by competitive examination the appointment of house physician and surgeon in the Baptist hospital. He will be home Saturday to make a short visit with his parents and friends before entering upon his duties there May 1.

When you come to the best hose for sprinkling the lawn it is the Maltese Cross. You can always get this and lighter grades in rubber and cotton hose at Bixby's, 202 Main street.

Myers-Durfee Furniture company, 236-238 Broadway, save money and time to patrons.

Jarvis Wine Co., Council Bluffs, sole agents Jarvis 1877 brandy.

Company Must Reduce Rates.

The gas company, which now claims to be operating under a charter which passed the council and was approved October 3, 1889, will have to reduce its rates 25 cents per 1,000 feet to private consumers next October, according to the terms of this charter. The gentlemen who are opposing the granting of any more favors to this corporation claim that the charter is a void one, from the fact of its having been passed by the council after the passage of the law requiring the granting of such franchises to be voted upon by the people. So long as the company claims it is good, however, it will have to be followed out. There is a clause in the charter which specifies that the price of gas shall be $2 per 1,000 feet during the first five years and after that $1.75.

The Bankers Life Association

Of Des Moines, Ia., stands at the head of all mutual insurance. It furnishes indemnity for the least money, is the safest, soundest and has the largest reserve for policy holders, $1,244,240.63. A comparison will convince the most skeptical. Address W. O. Wirt, agent, 716 Willow avenue.

While you are paying for laundry why not get the best? The Eagle laundry solicits a trial and invites comparison. Telephone 157.

Made a New Road.

The Board of Supervisors at their meeting yesterday decided to grant the Haas petition for a new road north of the city. The new road will leave the Myaster Springs road near the springs and wind in a northerly direction until it joins the "lime kiln road" about half a mile away. This, it is said, will open up a very picturesque section of country and prove a great benefit to the people living in the vicinity.

The Kinnehan stock has been moved to 23 Main street. Shoes at your own price. You want shoes and we want money. Bring the family in and fit them up for April rains.

Get prices from Shugart & Ouren, the leading seedsmen of Council Bluffs, Masonic temple.

The laundries use Domestic soap.

Marriage Licenses.

The following marriage licenses were issued yesterday by the county clerk:

Name and Address.	Age.
Gustave Koehler, Macedonia	31
Nellie Bradshaw, Carson	19
William H. Butler, Pottawattamie county	24
Cora E. McGrew, Pottawattamie county	21

Gas cooking stoves for rent and for sale at Gas Co.'s office.

Everybody knows Davis sells drugs.

Must Pay for Their Divorces.

County Clerk Campbell has decided that henceforth he will record no judgments in divorce cases until the costs have been paid. Under the new ruling divorces will come higher than they ever did before.

See the new art goods at Mrs. Niles'.

Domestic soap outlasts cheap soap.

NEWS FROM COUNCIL BLUFFS

Ministers Making an Effort to Revive the Chautauqua Assembly.

WILL COMBINE WITH THE GRAND ARMY

Old Amphitheater May Be Moved Nearer to the City or a New One Erected on a More Desirable Site.

The ministers who are engaged in laying plans for a revival of the Chautauqua assembly are making an effort to secure the co-operation of the Grand Army. The state encampment is to be held in this city next June, and there is no room in the city large enough to contain one-half of the crowd that will be in attendance on the meetings. Some scheme must be devised between now and then by which the necessary meeting place can be secured. The feeling is general that the Chautauqua cannot be made a financial success so long as it is kept so far from the city and the means of access are so poor. Another piece of ground is now being looked for, and it is possible that either the old amphitheater may be moved nearer the city when a suitable location is found, or a new one built, if the necessary funds can be raised. An amphitheater like the one on the Chautauqua grounds would be a very desirable thing for Council Bluffs to have if it were so situated as to be available for general use for convention purposes, and it is to be hoped that the money may be raised to enable the plan to be carried to completion.

HIS FALL WAS FATAL.

Herbert Fitzhenry Field Dies from the Effects of an Accident.

Herbert Fitzhenry Field died at 3:30 o'clock yesterday morning as the result of an accident, which was mentioned in yesterday morning's Bee. The internal injuries, which it was feared he had suffered, made themselves manifest about the middle of the night, and, in spite of all the efforts that were made to save him, he passed away, surrounded by the members of his family. The deceased was born in Leverett, Mass., and was 57 years and 10 months old. In 1862 he married Miss Jennie I. Russell and moved to this city from New York five years later. Three children were born to them, Herbert, Edith and Clifton. He resided at 307 Planter street for a considerable time. He was a member of the Royal Arcanum and the Methodist church.

Coroner Jennings summoned a jury, consisting of C. S. Hubbard, A. A. Hart and Theodore Guittar, and held an inquest yesterday afternoon at the undertaking rooms of W. C. Estep. A lot of witnesses were heard, but there was but little of public interest in anything they said. H. J. Meek, who had charge of the Main street car as motorman when it struck Field's rig, said he saw Field when he was a block and a half away and that Field did not seem to see him, but started to cross the track in front of his car. He had time to ring his bell just three times and reverse his motor before the collision took place. A young man named Farrell, who was conductor on the same train, said he was asleep in the rear part of the motor and could give but little information on the subject of the collision.

After all the evidence had been heard the jury retired and a few minutes later returned a verdict, finding that the deceased came to his death through a motor collision, but exonerating all the employes from any responsibility in the matter.

THEY ALL ASK WHY.

And Byers' Grand Special Sale Still Continues.

Every day hundreds of ladies inquire: Why are we selling goods so cheap? They want to know if we are going out of business, and ask why we can now sell all of those late style congress, laced and button boots for $4 that we formerly sold for $5, and all other shoes at the same reduction.

The reason we can make this great reduction is because we want your trade. We can afford to sell you a pair of shoes at a reduction, confident that if we can get you to wear a pair of our shoes we will get your trade in the future. We assure you that we have no old goods, and that we bought for spot cash from manufacturers greedy for money their best lines of spring goods, and we intend for a week to give old and new customers some of the makers' profits. You only need to remember that Clint S. Byers is the man and that 412 Broadway is the place.

In the Federal Court.

Judge Woolson had the opportunity yesterday morning of admitting the first lady who has ever applied for permission to practice law in the United States court of this district. Mrs. Maggie Harding was the name of the applicant, and she was accompanied by her husband, Parker D. Harding. They live at Charter Oak, Ia., where they are engaged in the practice of law as the firm of Harding & Harding. Upon satisfying the court that they had practiced the required length of time in the state courts they were duly admitted.

The trial of Chris Hansen on the charge of robbing the mails at Poplar, Ia., was completed and given to the jury, which, after being out a few hours, returned a verdict of guilty.

James Davis pleaded guilty to the charge of bootlegging and was sentenced to a fine of $250 and seventy-five days in the county jail of Lee county. John Crawford was given the same kind of a sentence, excepting that he will live in the Pottawattamie county jail. James Clifford was tried and found guilty of bootlegging, and J. E. Brokau and Arsen Girard were having a trial for the same offense at the close of the afternoon session. They sold "hop tonic," which some of the witnesses claimed resembled beer very much.

The Pollard libel case will be commenced this morning at 9 o'clock.

Greater Crowd Than Every.

All day yesterday our store was crowded with customers. Some came a distance of fifty miles from Council Bluffs to attend this great sale. We pay railroad fare both ways with every purchase of $25 or over. Get a receipt for your railroad ticket; it will pay you to come 100 miles to buy. The Seagrave bankrupt stock was very large, but it's going away fast. Don't miss it. Some still greater bargains than ever today.

Standard dress prints 2½c yard.
Standard shirting prints 3½c yard.
Lonsdale muslin 5c yard.
12½c fast black sateen, 5c yard.
30c and 35c half wool challies, 9c yard.
27-inch embroideries, Seagrave, sold at 50c, 75c and 85c, are now 18c yard.
$1.00, $1.50 and $2.00 corsets, 79c pair.
30c and 35c all wool, white flannel, 15c yard.
German knitting yarn, 15c skein.
Special notice. Wednesday morning we place on sale Seagrave's entire stock of ladies' and children's muslin underwear. It will go cheap. Wait for it. Open every evening during this sale. Prices the same every day as long as the goods last.

BENNISON BROS.,
Council Bluffs.

Organizing a Musical Club.

Steps are being taken to organize a club consisting of the musical people of the city. Some of the young ladies are working up the plan, and there is a prospect that the club will be started very shortly. The membership will be confined to those who perform and informal musicales will be held at the houses of those who belong.

No Undertaker Need Apply.

If your children are afflicted with diphtheria, Dr. Jefferis' remedy will save their lives. No physician required. Has stood the test of 35 years. For sale by J. C. De Haven, George R. Davis and Morgan & Co., successors to Beardsley. Also 2404 Cuming street, Omaha, or address Dr. Thomas Jefferis, Council Bluffs, Ia. Price, $3.

Sold Liquor to a Drunkard.

James Coyle, who keeps a saloon at 2040 West Broadway, was arrested yesterday on a charge of violating the state prohibitory law. The charge was preferred against him by R. V. Phillips, who claims to have had considerable trouble on account of his 35-year-old son's appetite for liquor. The case will be tried April 12, and in the meantime a keg of beer and a jug of whisky are waiting condemnation at the office of Justice Field.

Pierce Will Lead Them All.

It is not news to say that S. A. Pierce & Co have led all competitors in the price and quality of shoes for years, for everybody knows the Great Bargain Shoe store has ALWAYS been the headquarters for bargain hunters. But it will be news to say that for the next few days Pierce will make some cuts that will reach deeper than ever before. Watch The Bee tomorrow for announcements and take this general statement in the meantime that any shoe in the store can be bought for $3 from today until further notice, and the prices of some of these shoes were $7 yesterday.

Beat the Officer.

The other day Constable C. Wesley seized a lot of house and office furniture, a pony, phaeton, harness and some other stuff, the whole being valued at about $400, belonging to A. L. Barnard, at 19 South First street, to satisfy a judgment held by P. J. Montgomery. It was taken to J. R. Snyder's storage rooms and kept there. Monday night J. C. Barnard played an unexpected game on Wesley and Montgomery and got out a writ of replevin in the superior court, the plaintiff alleging that he was the owner of the property by virtue of a chattel mortgage that had been executed on it by A. L. Barnard. A judgment of $100 damages is also demanded. As soon as the property had been moved from the storehouse it was put on board the cars and in all probability is now over the Illinois line, that being the destination of the parties who took possession. It is claimed that, although the disputed stuff is now out of sight, the last of it has not yet been heard.

Do Not Miss This.

"Dr. Nourse scored another brilliant success last evening in his new lecture, 'Dr. Jekyll and Mr. Hyde.' To say that he maintained his high reputation as a platform orator is not saying enough; he eclipsed himself. When we remember that his thrilling impersonations were made without the aid of costume, stage scenery, lurid light or other theatrical accompaniment, the sensation produced was the more marvelous. The moral trend of the lecture was heightened by the dramatic power of the orator. Dr. Nourse is an actor by nature, and, besides this, was trained in the Royal Dramatic college of England. This power he has repressed in the pulpit and only partially displayed on the platform hitherto. Lovers of dramatic art will find in this lecture pure and unalloyed pleasure, as its impersonations are free from all contaminating associations and illusions. Here, on its highest plane, and consecrated to the most exalted purpose, is witnessed a display of the highest dramatic talent."—Battle Creek, Mich., Daily Journal.

Broadway church Friday and Saturday evenings.

We have in stock 1,000 hot-bed sash of our own make. Come and see us or write for prices. State quantity wanted. Council Bluffs Paint, Oil and Glass Co., Masonic temple building, Council Bluffs.

Will Share the Credit.

COUNCIL BLUFFS, April 2, 1894.—To the Editor of The Bee: Will you kindly give Inspector-in-Charge Stuart of Chicago and Inspector George M. Christian their full measure of credit for the recent capture of Lee A. Smith, the postal clerk charged with stealing registered letters at Winona, Minn. Inspector Christian was with me at the time and we were both working under the supervision of our veteran chief, Major Stuart. The main credit for the arrest is due these gentlemen, and I would not knowingly deprive them of their well earned laurels in this case. Yours truly,

W. G. D. MERCER,
Postoffice Inspector.

Books at Auction.

Carload, consisting of the best books, medical, mechanical, miscellaneous, albums, bibles, etc. Private sale by day and auction at 7 p. m., 536 Broadway.

"What bicycle do you ride?" "Why, I ride a Waverly. Everybody rides them. Cole & Cole sold fourteen in the last two weeks. They sell for $85, and are warranted as good as any wheel made. Get one."

Robert Nourse, Broadway church, Friday evening, April 6, "Dr. Jekyll and Mr. Hyde;" Saturday evening, April 7, "The Bells." Admission, 50 cents.

For cobs go to Cox, 10 Main street. Telephone 48.

Farmer Fatally Stabbed.

DES MOINES, April 3.—(Special Telegram to The Bee.)—C. W. Inman and O. A. Warner, two prosperous farmers living five miles east of Hartly, Ia., got into an altercation last night over a disputed roadway, when Warner whipped out his pocket knife, stabbing Inman in the breast. As soon as the deed was committed Warner went for medical assistance for his victim and at the same time surrendered to the sheriff of O'Brien county. Before the doctor arrived at the scene Inman died. Warner tells the story that Inman left his supper table in a passion and went to the door, stating that he was going to "do him up," and that he in self-defense used the knife. Both were influential men.

Evans Laundry company. Shirts, collars, and cuffs a specialty, 520 Pearl street, Tel. 290. Reasonable rates for family work.

Jarvis Wine Co., Council Bluffs.

Domestic soap breaks hard water.

NEWS FOR THE ARMY.

Changes in Stations of Quartermaster's Officers Made—Transfers in the Fourth.

WASHINGTON, April 3.—(Special Telegram to The Bee.)—The following changes in the stations and duties of officers of the quartermaster department are ordered: Captain George Ruhlen, assistant quartermaster, is relieved from duty at El Paso, Tex., in the construction of new Fort Bliss, Tex., and will proceed to take station at Detroit and assume charge, under the direction of the quartermaster general, of that construction work at Fort Wayne; Captain Robert R. Stevens, assistant quartermaster, recently appointed, will proceed to and take station at Little Rock, Ark., and assume charge under the direction of the quartermaster general of the construction of the new military post to be established near that place.

The following transfers in the Fourth infantry are made: First Lieutenant Silas A. Wolf, from company H to company E; First Lieutenant George B. Davis, from company E to company H; First Lieutenant George B. Duncan, from company G to company K; First Lieutenant Stephen M. Hackney, from company K to company G; Second Lieutenant Herman Hall, from company H to company K; Second Lieutenant Frederick T. Stetson, from company K to company H; Second Lieutenant Eli A. Helmick, from company A to company I; Second Lieutenant William Brooke, from company I to company A.

An army retiring board is appointed to meet at the call of the president thereof at Fort Keogh, Mont., for the examination of such officers as may be ordered before it. Detail for the board: Colonel John H. Page, Twenty-second infantry; Major Ezra Woodruff, surgeon; Major Emerson H. Liscum, Twenty-second infantry; Captain Charles L. Cooper, Tenth cavalry; First Lieutenant Alexander S. Porter, assistant surgeon; First Lieutenant Frank B. Jones, adjutant Twenty-second infantry, recorder.

Captain William Conway, Twenty-second infantry, will report in person to Lieutenant Colonel John H. Page, Twenty-second infantry, president of the army retiring board at Fort Keogh, Mont., at such time as he might designate, for examination by the board.

The following named officers will report to Lieutenant Colonel John N. Andrews, Twenty-fifth infantry, president of the examining board appointed to meet at Fort Leavenworth, at such time as he may designate, for examination by the board as to their fitness for promotion, and will upon conclusion of their examinations return to their proper stations: Second Lieutenant John A. Hartman, Seventh cavalry; Second Lieutenant Thomas Q. Donaldson, jr., Seventh cavalry; Second Lieutenant George McWilliamson, Sixth cavalry; Second Lieutenant Francis H. Beach, Sixth cavalry; Second Lieutenant Herman Hall, Fourth infantry; Second Lieutenant Marcus D. Cronin, Twentieth infantry; Second Lieutenant Charles S. Farnsworth, Twenty-fifth infantry; Second Lieutenant Charles Gerhardt, Twentieth infantry; Second Lieutenant Samuel Seay, jr., Twenty-first infantry; Second Lieutenant Eugene L. Laveridge, Eleventh infantry; Second Lieutenant James T. Dean, Third infantry; Second Lieutenant Clyde G. McAlexander, Twenty-fifth infantry.

Department of the Platte.

A general court-martial has been appointed to meet at Fort Washakie, Wyo., on Monday, the 9th day of April, 1894, or as soon thereafter as practicable, for the trial of such persons as may be properly brought before it. The detail for the court is as follows: Major William H. Bisbee, Seventeenth infantry; Captain Charles H. Green, Seventeenth infantry; Captain William Baird, Sixth cavalry; Captain Charles St. J. Chubb, Seventeenth infantry; Second Lieutenant Harold P. Howard, Sixth cavalry; Second Lieutenant Traber Norman, Eighth infantry; Second Lieutenant Fredrik L. Knudsen, Eighth infantry, judge advocate.

The commanding officer, Fort Omaha, has been ordered to send, under charge of a guard of one noncommissioned officer and two privates, to the Fort Leavenworth military prison, all military convicts at his post for the execution of whose sentence of confinement said prison has been designated.

The commanding officer, Fort Sidney, Neb., will grant to Private John H. Moore, company G, Twenty-first infantry, a furlough for three months, to terminate July 15, 1894, and on that date he will be discharged from the service of the United States, if prior thereto he shall make application in writing for such discharge.

Leave of absence for one month is granted Second Lieutenant Henry G. Lyon, Seventeenth infantry, Fort D. A. Russell, Wyo.

The following named officers registered at department headquarters yesterday: Lieutenant John C. Gregg, Sixteenth infantry, Fort Douglas, U. T., special orders; Lieutenant S. C. Mills, Twelfth infantry, on leave; Captain Kendall, Eighth cavalry, Fort Meade, on leave.

Tribute to Lieutenant Alexander.

Under date of March 30, Lieutenant Grote Hutcheson, adjutant Ninth cavalry, issues Orders No. 29 of the regimental series, from headquarters at Fort Robinson:

"It is with sincere sorrow that the colonel commanding announces to the regiment the death of Second Lieutenant John H. Alexander, which occurred suddenly at Springfield, O., on the 26th inst.

"Lieutenant Alexander was born at Helena, Ark., June 6, 1864. He was appointed a cadet at the United States Military academy in 1883; graduated from that institution June 12, 1887, and was thereupon appointed a second lieutenant in this regiment. He had recently been assigned to duty as professor of military science and tactics at Wilberforce university, Wilberforce, O., and had scarcely entered upon his duties there at the time of his death.

"Devoting ability and energy to the zealous performance of every duty, appreciating the delicate distinctions of social intercourse which the peculiar, and oft times trying, position of his office thrust upon him, Lieutenant Alexander succeeded in winning the respect and admiration of his brother officers, and obtaining from all an acknowledgement of his capacity and worth.

"He was manly, courteous and honorable; always a gentleman, with a high sense of the duties and obligations of an officer.

"As a mark of respect to the memory of Lieutenant Alexander the officers of the regiment will wear the usual badge of mourning for thirty days."

Nebraska Knights Templar Meet.

NORFOLK, Neb., April 3.—(Special Telegram to The Bee.)—The twenty-second meeting of the grand commandery, Knights Templar of Nebraska, was opened in this city this evening, E. W. R. Owen presiding. Sixteen out of the twenty-two commanderies of the state are represented by about 100 delegates. Officers for the ensuing year will be elected and installed tomorrow.

MEN WHO ARE ALWAYS BUSY

Paine's Celery Compound Brightens the Eye, Increases the Appetite, Restores Sleep, Regulates the Vital Organs.

Under the stress of social or business duties, or both, how few business men find time to properly repair the waste of excessive mental labor and close confinement.

The result of this neglect is plainly to be read in the care-worn, nervous faces and physical poverty of the average business man one meets.

But Paine's celery compound brightens their eyes, increases their appetite, causes good digestion and regular action of the organs of assimilation.

Much so-called overwork of business men is the overwork of worry, care, anxiety, haste. These make the severest drafts on their vitality. Those who suffer from nervous debility, mental depression, sleeplessness, or dyspepsia find Paine's celery compound a powerful restorative. It regulates the liver and kidneys and stomach lates the liver and kidneys, cleanses the blood and feeds the nerves and nerve centers all over the body. Recovery from diseases of the liver, kidneys and stomach by the aid of Paine's celery compound is lasting. It is the greatest of all modern restorative agents.

Paine's celery compound is prescribed by physicians who differ in many other things, but agree in estimating highly this greatest of remedies for curing diseases of the kidneys, rheumatism, gout, dyspepsia, Bright's disease and stomach disorders due to a deranged nervous system.

DOCTOR

SEARLES & SEARLES, SPECIALISTS

WE CURE Chronic Nervous Private & Special Diseases.

TREATMENT BY MAIL. Consultation Free

We cure Catarrh, All Diseases of the Nose, Throat, Chest, Stomach, Liver, Blood, Skin and Kidney Diseases, Female Weaknesses, Lost Manhood, AND ALL PRIVATE DISEASES of MEN.

PILES, FISTULA AND RECTAL ULCERS cured without pain or detention from business.

RUPTURE. No Cure No Pay.

Call on or address with stamp for circulars, free book and receipts, 1st stairway south of Post Office, Room 7.

Dr. Searles and Searles, 118 South 15th St., OMAHA NEB

THE ALOE & PENFOLD CO.

1408 Farnam Street,

Retail Druggists and purveyors of Medical Supplies.

Invalid Chairs,
Supporters,
Atomizers,
Sponges,
Batteries,
Water Bottles,
Rupture Cured
Satisfaction guaranteed.
All the latest improved Trusses.

THE ALOE & PENFOLD CO.

1408 FARNAM ST., Opposite Paxton Hotel.

Beauty and Purity

Go hand in hand.
They are the foundation of health and happiness.
Health, because of pure blood;
Happiness, because of clear skin.
Thousands of useful lives have been embittered by distressing humors.
CUTICURA RESOLVENT
Is the greatest of skin purifiers
As well as blood purifiers.
Because of its peculiar action on the pores,
It is successful in preventing
And curing all forms of
Skin, Scalp, and Blood humors,
When the best physicians fail.
Entirely vegetable, safe, and palatable.
It especially appeals to mothers and children,
Because it acts so gently, yet effectively
Upon the skin and blood, as well as the
Liver, kidneys, and bowels.
Its use at all times
Insures a clear skin and pure blood,
As well as sound bodily health.

Sold everywhere. Price, $1. POTTER DRUG AND CHEM. CORP., Sole Props., Boston. "How to Cure Skin and Blood Humors," free.

Facial Blemishes, falling hair and simple baby rashes prevented by Cuticura Soap.

Nervous Pains and Weakness Instantly relieved by a Cuticura Plaster, because it vitalizes the nerve forces, and hence cures nervous pains, weakness, and numbness.

When Baron Liebig,

the great chemist, first discovered and made Extract of Beef the cost of a single pound of it was about $14.00. Now millions of jars of his world-famed

Liebig COMPANY'S Extract of Beef

are sold at less than one-sixth of its first cost. Get the genuine with this signature in blue: J. v. Liebig

Retreat FOR THE Insane

In charge of the Sisters of Mercy.

This renowned institution is situated on the high bluffs back of and overlooking the city of Council Bluffs. The spacious grounds, its high location and splendid view, make it a most pleasing retreat for the afflicted. A staff of eminent physicians and a large corps of experienced nurses minister to the comforts of the patients. Special care given to lady patients.

TERMS MODERATE.

For particulars apply to

SISTER SUPERIOR,

Frank Street - - - Council Bluffs, Iowa

Elm Park Floral Co.

McPHERSON & RAIN, Props.

Office and greenhouses 1260 E. Pierce st., three blocks from east end of street car line. Telephone 244. Growers and dealers in all kinds of plants, shrubs, vegetables, etc. Roses, Cut Flowers and Floral Designs shipped to all parts of the country.

Mail and Telegraph Orders Promptly Filled

W. C. ESTEP.

Funeral Director & Embalmer

14 N. Main St., Council Bluffs.

Office 97—TELEPHONES—Residence 33

Improved Quick and Easy Rising Steam, Electric & Hand Power ELEVATORS

Send for Circulars.

Kimball Bros., Council Bluffs, Iowa

GEO. P. SANFORD, President. A. W. RICKMAN, Cashier.

First National Bank of COUNCIL BLUFFS, Iowa.

Capital, - - - $100,000
Profits, - - - - 12,000

One of the oldest banks in the state of Iowa. We solicit your business and collections. We pay 5 per cent on time deposits. We will be pleased to see and serve you.

Special Notices:

COUNCIL BLUFFS:

DO YOU KNOW THAT DAY & HESS HAVE some choice bargains in fruit and garden land near this city?

GARBAGE REMOVED, CESSPOOLS, VAULTS, chimneys cleaned. Ed Burke, at Taylor's grocery, 749 Broadway.

ABSTRACTS AND LOANS. FARM AND city property bought and sold. Pusey & Thomas, Council Bluffs.

YOUNG LADY STENOGRAPHER AND TYPEwriter desires situation; has had experience in bookkeeping also; best references. Address N 20, Bee, Council Bluffs.

PASTURAGE, FIRST CLASS, FOR 150 HEAD of stock, about 3 miles north of town. Cattle $2.75 to $4.00, horses $4.00 to $7.00, for season, April 15 to October 15. Good man in charge of stock; plenty grass, salt and water. Or will rent to good man with $1,000.00 capital to invest in dairy, hog and poultry business; good 6-room house and all conveniences. L. P. Judson, 959 6th avenue or 328 Broadway, Council Bluffs.

FOR SALE, CHEAP, TWO AND ONE-HALF acres land on Graham avenue, at less than lots are sold for in same locality. Lot on Fourth street, two blocks from court house, 66 feet frontage. Two lots, corner Third avenue and Eighteenth street. Easy terms. A. E. Brock, owner, 220 Bluff street.

FOR SALE, $1,000.00 WORTH PROPERTY IN Vernon, Tex., two good lots in Quanah, Tex.; two-thirds actual value. Address D 26, Bee, Council Bluffs.

SALARY OR COMMISSION TO THE RIGHT gentleman or lady. Call at once. E. C. & M. Co., 276 Main street, Council Bluffs.

Another Big Train Load.

HUNDREDS OF BARGAINS JUST RECEIVED.

$23.50 for a five-piece crushed plush solid oak frame suit, worth $30.00.
$2.45 for Smyrna rugs best quality, 36x60 inches fringed, worth $5.
$2.90 for fur rugs, wadded and lined, worth $5.00.
75c for moquette rugs, worth $1.50
$3.65 for genuine Irish point lace curtains, worth $8.50.
25c per yard best all wool carpet remnants.
28c per yard best tapestry brussels remnants.
10c per yard best oil cloth remnants.
$4.50 for misfit ingrain carpets, worth $10.00
$9.65 for misfit brussels carpets, worth $20.00.
$7.65 for best English dinner sets, warranted not to crackle, craze, worth $6.00.
$2.90 for wool mattresses, worth $6.00.
$10.75 for a three-piece chamber suit, finished in antique oak, worth $20.00
$1.40 for a hardwood bedstead, worth $3.00.
75c for a good wire spring, worth $2.00.
$7.90 for an antique oak ice refrigerator, the sides of the ice chamber lift out making it cleanable, worth $13.50.
$2.75 for a two burner gasoline stove, worth $5.00.
$6.85 for a baby carriage with bicycle wheels and satin parasol, worth $12.50.
$4.65 for an antique oak box, $7.50.
17c for a good pail leaf lunch basket, worth 50c.
45c for a nice bible stand, worth $1.50.
19c for a sham holder worth 75c.
75c for a good feather pillow, worth $1.50.
47c for a good brussels carpet, worth $1.00.
39c for fine ingrain carpets, worth 75c.
$1.15 for library lamps, worth $2.50.
$2.50 for banquet lamps, worth $5.00.
75c for blacking commodes, made of oak, worth $2.00.
$1.20 for a tasty antique oak finish rocker, with cane seat, worth $3.50.
$1.00 for full sized comforts, fancy stitched, worth $2.00.
58c for nottingham lace curtains, worth $1.50.

EASY TERMS.

$10 worth of goods, $1.00 per week.
$25 worth of goods, $1.50 per week.
$50 worth of goods, $2.00 per week.
$75 worth of goods, $2.50 per week.
$100 worth of goods, $3.00 per week.
$200 worth of goods, $4.00 per week.

PRESENTS FOR ALL.

Visitors receive handsome souvenirs.
$5.00 worth of goods, an Album of American cities.
$10.00 worth of goods, Souvenir Spoon.
$25.00 worth of goods, World's Fair Book.
$50.00 worth of goods, Smyrna Rug.
$75.00 worth of goods, Lace Curtains.
$100.00 worth of goods, Center Table.

Send 10c postage for our big '94 catalogue ready for mailing April 10

People's Furniture & Carpet Co.
1315-1317 FARNAM ST.

Formerly People's Mammoth Installment House.

The Best Shoes for the Least Money.

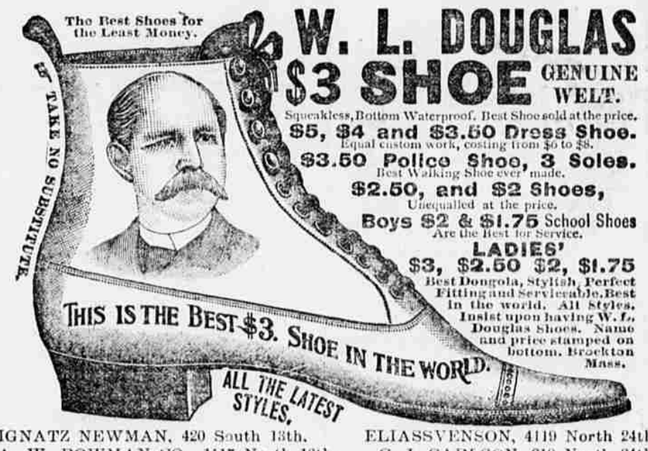

W. L. DOUGLAS $3 SHOE GENUINE WELT.

Squeakless, Bottom Waterproof. Best Shoe sold at the price.

$5, $4 and $3.50 Dress Shoe. Equal custom work, costing from $6 to $8.

$3.50 Police Shoe, 3 Soles. Best Walking Shoe ever made.

$2.50, and $2 Shoes, Unequalled at the price.

Boys $2 & $1.75 School Shoes Are the Best for Service.

LADIES' $3, $2.50 $2, $1.75 Best Dongola, Stylish, Perfect Fitting and Serviceable, Best in the world. All Styles. Insist upon having W. L. Douglas Shoes. Name and price stamped on bottom. Brockton Mass.

IGNATZ NEWMAN, 420 South 13th.
A. W. BOWMAN CO., 1117 North 16th.
W. W. FISHER, 1925 Leavenworth.
ELIASSVENSON, 4119 North 24th
C. J. CARLSON, 218 North 24th
F. A. CRESSY, So. Omaha

The LEHIGH WASHER

The latest, cheapest and best family machine made. Does the work in half the time—better than by hand. Fits any tub. No longer than a wringer. A 12-year-old child can run it easily

If your merchant doesn't keep it write to us

LEHIGH WASHER COMPANY,

215 BARKER BLOCK, - - - - - - OMAHA, NEB

POWER FROM GASOLINE

DIRECT FROM THE TANK.

CHEAPER THAN STEAM.

No Boiler. No Steam. No Engineer.

BEST POWER for Corn and Feed Mills, Baling Hay, Running Separators, Creameries, &c.

OTTO GASOLINE ENGINES

Stationary or Portable.

1 to 50 H. P. 8 to 20 H. P.

Send for Catalogue, Prices, etc., describing work to be done.

Chicago, 245 Lake St.
Omaha, 107 S. 14th St

OTTO GAS ENGINE WORKS, 33d & Walnut Sts., PHILADELPHIA, PA.

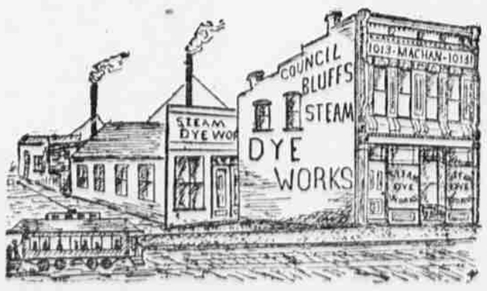

COUNCIL BLUFFS STEAM DYE WORKS

All kinds of Dyeing and Cleaning done in the highest style of the art. Faded and stained fabrics made to look as good as new. Work promptly done and delivered in all parts of the country. Send for price list.

C. A. MACHAN, Proprietor.

Broadway, near Northwestern Depot.
Telephone 22.