THE DAILY BEE
COUNCIL BLUFFS.
OFFICE: NO. 12 PEARL STREET
Delivered by carrier to any part of the city
H. W. TILTON, - MANAGER
TELEPHONES { Business Office..... No. 43 / Night Editor..... No. 23

MINOR MENTION.

N. Y. Plumbing Co.

Boston Store. Natchaug silks.

Miltonberger is the hatter, 509 Broadway.

A marriage license was issued yesterday John Brick and Katie Nuschey, aged 28 and 24 years. Both were from Neola.

The Ganymede Wheel club will have an important meeting this evening at 8 o'clock at the club rooms. F. H. Evans, president.

Special meeting of Bluff City lodge No. 71, Ancient, Free and Accepted Masons this evening for work in the third degree. All Master Masons are invited.

The meeting of the Princes of the Orient will be held this evening instead of last evening, as was at first annouced. There are more than a dozen candidates for initiation.

The ladies of the First Presbyterian church gave a pleasant social last evening at the church parlors. It was well attended. Refreshments were served and various forms of entertainment were provided.

D. W. Bushnell is about to commence the erection of a handsome brick cottage on Bluff street, near the corner of Willow avenue, just east of the Metcalf property. The cost will be in the neighborhood of $3,000.

Otto Lutz is charged with entering L. C. Larson's hencoop on Graham avenue last Monday night and stealing a fancy chicken which the owner values at $5. An information is on file and the case will be tried before Justice Fox tomorrow.

W. B. Reed, county treasurer, has issued a notice that all unpaid taxes on personal property in this county must be paid before June 1, as on that day the bills will be put in the hands of the county collector, J. B. Johannsen, who will collect the tax, together with the costs.

The following pupils will graduate from St. Francis' academy this year: Margaret Taylor, Pauline Coggeshall, Anna Drake, Mary Lynch, Mame O'Donnell, Charlotte Filbert, Agnes Donahey, Katharine O'Rourke, Helen Donahey, Sadie Griffin, Lucy Lynch.

The entertainments given by Flint, the mesmerist, and his daughter, Miss Marina Flint, at Dohany's this week, are even better than those he gave last fall. He no longer carries a lot of paid subjects with him, but all his subjects are drawn right from his audience, and he never lacks for people to operate upon. Last evening he had a company of fifteen, every one of whom was absolutely under the control of himself and his daughter, and an extremely funny performance was given the audience. The entertainments will continue every evening until Sunday.

James Duggan's residence at the corner of Sixteenth avenue and Fourteenth street was entered by a tramp Wednesday afternoon while all the family were absent, and a number of articles were stolen. As soon as the family returned and learned of the burglary Mrs. Duggan took a horse and buggy, and, accompanied by a lady friend, traced the thief to the elevator company, where they overhauled him and compelled him to give up his booty. They were satisfied to have their property returned and took no steps to have the fellow prosecuted as he deserved.

The clouds shut out all light from the moon last night, but the Philadelphia light schedule, which in some ways seems to resemble the laws of the Medes and Persians, said that the electric lights would not be used until the moon went down. The company was ordered to turn the lights on early in the evening, but the policeman who made the order was notified that the burners had not been trimmed during the day, and that the lights would consequently go out at 1 o'clock. They were turned on, however, and from 1 o'clock this morning on the city was in total darkness.

Extraordinary Added Attraction.

The latest and greatest of all wonders, a troupe of performing monkeys, are now presented to the public for the first time by Cook & Whitby, with the assurance that earth cannot produce their equal. They are a study for the naturalist, a theme of thought for the philosopher, a source of pleasure for the people, a wonder for the children, a subject of suprise for everybody—they do all that man can do. This great English show will be at Council Bluffs, June 9.

Ten Days at the World's Fair.

It will cost you less than $50.00, everything necessary included. This means homes in private cottage, clean, safe, close to grounds and on the beach of Lake Michigan. Write to J. T. Chynoweth, Windsor Park, Ill. Refers to H. W. Tilton of THE BEE, or Jacob Sims of Sims & Bainbridge, Council Bluffs.

PERSONAL PARAGRAPHS.

James N. Casady, jr., has returned from Chicago, where he was called on important business.

Mrs. J. A. Roff and Mrs. R. B. Mullis left last evening for Watseka, Ill., where they will visit relatives for the next five months, taking in the World's fair from time to time.

Chief Scanlan returned yesterday afternoon from Chicago, where he went to attend the meeting of the chiefs of police of the country in connection with the World's fair. Before returning he also went to Plainwell, Mich., for a few days' visit.

Invitations are out for the marriage of Miss Mary E., daughter of Mr. and Mrs. John T. Oliver, to Mr. Arthur Burgoyne Sweeting of Chicago. The marriage will take place on Thursday evening, June 8, at 8 o'clock, at St. Paul's Episcopal church.

The Grand Hotel,

Council Bluffs. The most elegant in Iowa. Dining room on seventh floor. Rate, $3.00 and $5.00 a day. E. F. Clark, Prop.

Hay Land for Rent.

Hay land for rent in lots of from 20 to 200 acres. B. Marks, Council Bluffs.

See the peerless Dauntless bicycles and get terms. Harry Murphy, 10 Pearl.

Dr. Flint's Hypnotism.

Dr. Herbert L. Flint is unquestionably the greatest hypnotist that has ever visited this part of the country. The exhibitions of his marvelous power that he is giving nightly at Dohany's surpasses the comprehension of even the most advanced students of the mystic art. His bright and handsome daughter has developed the power to an astonishing extent, and she contributes very much to the entertainment each evening. Interest is constantly increasing, and each night is better than the previous. On Sunday night the doctor and his daughter will give an exhibition of thought transmission and spiritualism.

Don't miss the Workers' social Friday evening. A fine musical and literary program will be rendered and strawberries and ice cream served.

Williamson & Co., 106 Main street, largest and best bicycle stock in city.

Vanatta & Sweet, attys., Everett blk.

Death of Mrs. J. W. Morse.

Persis F., wife of J. W. Morse, died yesterday morning from pneumonia, after an illness of three days, aged 54 years. The deceased was born in Middleburg, N. Y., in 1839. She was married to Mr. Morse in 1857 and came to this city ten years later. She was the mother of four sons, two of whom, Charles and Fred, still live and were by her bedside when the end came. She has been a member of the Presbyterian church ever since she was 12 years of age. The funeral will take place from the residence, 100 Bluff street, Sunday afternoon at 3 o'clock, Rev. Stephen Phelps officiating.

Another improvement to the popular Schubert piano. Swanson Music Co

Stop at the Ogden, Council Bluffs, the best $2.00 house in Iowa.

Geo. S. Davis, prescription druggist.

NEWS FROM COUNCIL BLUFFS

Another Opportunity for the City to Display Its Hospitality.

COMING MEETING OF STATE SHERIFFS

Iowa, Nebraska, Wisconsin, Minnesota, South Dakota, Kansas and Missouri and Other States Will Send Representatives—Objects of the Convention.

Now that the bankers convention has come and gone the time is drawing near when the people of Council Bluffs will have another opportunity to gain fresh laurels by their hospitality in entertaining strangers. The sheriffs of Iowa and Nebraska are to have a joint meeting here for two days commencing June 14, and the prospects are now that there will be more in attendance than there were at the convention which has just closed. It is estimated that at least 200 sheriffs and ex-sheriffs of the two states will be present. Besides these there will be a number, just how many is not yet known, from the states of Wisconsin, Minnesota, South Dakota, Kansas and Missouri. In several of these states there are no sheriffs associations, and they are accordingly anxious to unite with their fellows in Iowa and Nebraska and talk over the best way of catching criminals, and do other things which men are supposed to do when they go away from home to attend conventions. The headquarters will be at the Grand hotel. Mayor Reed of Manawa has offered Sheriff Hazen a free trip to and from the lake for the entire delegation, and other forms of entertainment will be provided between now and the opening day, so that they will be sent away with an exalted opinion of hospitality of Council Bluffs.

IT WAS CARBEE.

Well-known Former Bluffite Traveling Under Two Names.

In the telegraphic columns of THE BEE last Tuesday morning an article appeared stating that one D. M. Hawk had disappeared from his customary haunts in Sioux City, and that he was wanted there to answer to the charges of embezzlement and bigamy, the former charge being preferred by the A. L. Baker Commission company, with which he had been connected, and the latter by a woman from Council Bluffs claiming to be his wife. There was considerable conjecture as to who the gay Lothario might be, as no one of that name was known here. The police began inquiring and the result of their investigation was that it was ascertained yesterday that Hawk was none other than H. D. Carbee, a gentleman who had a very checkered career in this city about five years ago. At that time he was employed by one of the prominent lumber firms and on the side officiated as drum major of Dalbey's band when it was first organized. By means of a forged check he got a drum major's suit from Metcalf Bros., and he also passed off several other checks about the city. In addition to his other shortcomings he sold a lot of tickets to an entertainment given by the band and pocketed the proceeds. Metcalf Bros. prosecuted him and he was sent to the penitentiary for a term of several years. For a year or two past nothing has been heard from him, and no one had any idea which way he had gone until the news was received yesterday that Carbee and Hawk were the same party. J. A. Roff, who was well acquainted with him at the time of the band episode, states that he remembers seeing letters in his possession at that time addressed to D. M. Hawk, so that this name is evidently no new one, invented for the occasion. Something of a sensational tinge was added to the affair by the marriage of Carbee and his first wife, who now prefers the charge of bigamy against him, just before he left for Fort Madison to serve out his time in the penitentiary.

SATURDAY AND MONDAY

At the Boston Store, Council Bluffs, Ia.

The originators, leaders and promoters of low prices.

5,000 yards of beautiful pattern outing flannels, 5c a yard, worth 10c.

2,000 yards white India linen, 4c a yard.

3,000 yards white shaker flannel, 4c a yard.

2,900 yards, 36-inch unbleached muslin, 4c a yard.

200 dozen children's ribbed vests, 5c each.

100 dozen ladies', 10c, 3 for 25c.

75 dozen children's heavy ribbed tan hose, 10c, 3 for 25c.

50 dozen extra large all linen towels 25c each, worth 50c.

Remember we give a handsome photo engraving with every $2 purchase and order. Don't forget to ask for one.

Our great June sale will open Thursday, June 1. Store will be closed all day Wednesday making preparations for this great annual event.

BOSTON STORE,
Fotheringham, Whitelaw & Co.,
Leaders and promoters of low prices,
Council Bluffs, Ia.

Two Juries Out.

The case of L. L. Hendricks against the city was on trial in the district court all day yesterday. Mrs. Hendricks commenced an action several months ago to recover $3,600 damages by reason of injuries sustained while driving one day last winter near the corner of Avenue D and Eighth street. The sleigh collided with the end of the tracks of the Interstate railway and was overturned, throwing Mrs. Hendricks and her husband with great force to the ground. The city made no great effort to prove its innocence of the charges made by the attorneys for the plaintiff, and the general impression at the time the case went to the jury seemed to be that a verdict would be returned in favor of the plaintiff. Mayor Lawrence states that an offer was made by Mrs. Hendricks to compromise and dismiss the suit for $475, but the aldermen, contrary to the wishes of the city attorney, refused to compromise. At 11 o'clock last night the jury was still out.

The jury in the case of the First National bank of Chicago against the Council Bluffs Gas and Electric Light company, which went out yesterday morning, was also out last night at the same time.

Louis Biederman is agent for the Great Eastern hotel, the largest in the world; practically fireproof; has 1,100 rooms and is modern. Those intending to visit the World's fair will find it to their interest to call or write, enclosing stamp. 504 First avenue, Council Bluffs.

Now is your time to see Puck's Corner and have your fortune told. You can do either or both at the social Friday evening in the new building opposite the postoffice.

Struck Rock.

The work of building the big pier at the new interstate bridge, which has been going on for the last six months, in spite of numerous backsets, has been completed. The steel pier now stand on solid rock 121 feet below the sand and clay that forms the bed of the river. While the bankers were examining the structure Wednesday afternoon the workmen were hauling up great chunks of rock that had evidently been dropped into place by the forces of nature ages ago, and the visitors were very much interested at the novel sight. The work of filling up the interior of the pier is now going on rapidly and the completion of the bridge seems to be drawing near.

Protect your homes against destructive storms. W. C. James has the strongest companies in the world.

Cook your meals this summer on a gas range. At cost at the Gas company.

Medical College Organized.

The articles of incorporation of the new Council Bluffs Medical college, which were mentioned in THE SUNDAY BEE, were filed with the county recorder yesterday. The capital stock of the college is to be $150,000. The officers are to be as follows: President, C. H. Pinney; secretary, J. F. White; treasurer, T. B. Lacey. The board of trustees is composed of the three just mentioned, together with D. Macrae and F. S. Thomas. Beside the board of directors the following gentlemen are named as incorporators: John Green, J. C. Robertson, J. M. Barstow, H. B. Jennings, J. H. Cleaver, F. W. Houghton, V. L. Treynor, Finley Burke, Carl F. Deetken and D. Macrae, jr. The articles of incorporation provide that there shall be at least fifteen chairs of instruction.

BOSTON STORE.

Special Sale Saturday and Monday.

Will offer 200 dozen ladies' waists at cost price for Saturday and Monday, having just received an immense delivery. In order to introduce them will offer as above. Everything in the newest, nobbiest styles in lawns, percales, sateens, silks, etc., from 25c to $15.00. The finest assortment west of Chicago.

BOSTON STORE,
Fotheringham, Whitelaw & Co.,
Leaders and promoters of low prices,
Council Bluffs, Ia.

He is an All Around Offender.

William Hall, a young man who has been carefully cultivating a police court record for several years past, with reasonable success, is now in durance vile as the result of seining in Manawa about a month ago. He was arrested while in the act, but got away from Andy Bowling, the officer who captured him. Last Sunday Bowling went after him again, but Hall took refuge behind a large black hole in a revolver which he happened to have about him, and Bowling again dropped the trail. Yesterday one of the Bluffs police got Hall and took him to the city jail. Bowling has made a great stagger at a prosecution, filing no less than five informations, in which Hall is charged with assault with intent to commit murder, threatening to burn and destroy the town of Manawa, and doing several violent and picturesque things. He will have a preliminary examination before Justice Fox today, and is now in jail, having been unable to find any one willing to stake $1,000 on his being on hand when wanted.

Pasturage for horses and cattle on George F. Wright's farm adjoininge ity limits on south; 500 acres blue grass, running water. For terms apply to James Raph, on farm, or at Carbon Coal company, 10 Pearl street.

Don't delay your house cleaning until the hot weather arrives, and don't delay going to the Council Bluffs Carpet company and taking advantage of the splendid bargains they are giving in everything.

Pure ice
From Missouri river channel.
Mulholland & Co., Brown building.
Telephone 162.

Music for balls, parties, picnics, socials, etc., by Mucicians Union. J. E. Follett, Mgr., 406 B'way, Council Bluffs.

Charles Bierworth has porter and ale on draught at the Metropolitan, 818 Broadway.

Brown's C. O. D. grocery closes at 7 p. m., except Mondays and Saturdays.

Tapped the Till.

S. P. Nelson, who keens a saloon at 105 South Main street, was picked out as a victim by a couple of conscienceless sharks who were not above robbing a poor saloon keeper, and worked to the limit of the contents of the money drawer last Wednesday evening. A fellow entered his place and picking up a chair started for the street. The proprietor, thinking he was about to steal the chair, went after him, when he explained that he was merely going to take it out to the street to sit down in. Nelson went back to his work, but when he got to the bar he found that his reposeful customer's pal had entered by the back door while the conversation was going on, broken open the cash drawer and made off with the contents, which amounted to about $40. A description of one of the men was given the police, but so far he has not been apprehended.

"The Stuff Men Are Made Of" is the subject for Dr. J. G. Armstrong's lecture at Broadway M. E. church this evening. Come, enjoy and be benefited for the small fee of 25c.

Say! the "Workers" of the Christian Sunday school want you to come to their unique social Friday evening in the new building opposite the postoffice.

For Sale—Hickory 4-foot wood, $6.00; stove wood, 12 or 16 inches, $2.50 per cord, delivered. H. A. Cox, 10 Main street.

Metzgar & Randlett's Ice Cream.

Try Metzgar & Randlett's pure and delicious ice creams and ices and you will order no other.

Bargains in fine tooth brushes and cologne, wholesale price, only 10c. Davis, the druggist, 200 Broadway.

Free treatments daily from 2 to 4 p. m. at the Council Bluffs Medical and Surgical institute, 26th and Broadway.

To Aid the Brotherhood.

CEDAR RAPIDS, Ia., May 25.—[Special Telegram to THE BEE.]—The biennial session of the Iowa divisions of the ladies auxiliary of the grand international auxiliary of the Brotherhood of Locomotive Engineers is being held in this city with about 30 delegates in attendance. The delegates were welcomed to the city by Mayor Daniels. The feature of today's meeting was the address of Mrs. W. A. Murdock, grand president, of Chicago.

There are three things worth saving—Time, Trouble and money—and De Witt's Little Early Risers will save them for you. These little pills will save you time, as they act promptly. They will save you trouble as they cause no pain. They will save you money as they economize doctor's bills.

TELEGRAPHIC BRIEFS.

Domestic.

The run on the People's Savings bank of Denver, Colo., has ceased.

It is stated that the robbers who held up the Missouri Pacific train Wednesday night secured only $1,200.

The rumor that there has been a run on the savings banks of Leavenworth, Kan., is denied by dispatches from that city.

One million dollars in gold and $46,000 in silver were shipped to England on the Normandie yesterday from New York.

The Rock Island train from Denver east was wrecked yesterday morning at Morganville, Kan. There were no casualties.

A freight train on the Fort Wayne railroad, near Lima, O., was wrecked yesterday and a number of tramps who were stealing a ride were killed.

Princess Eulalie of Spain arrived in New York City yesterday afternoon after a delightful trip from Washington. She and her suite will be the guests of the city during her stay there.

Twenty-one Mexicans convicted in the United States court at San Antonio, Tex., for violation of the neutrality laws were yesterday sentenced to terms of imprisonment ranging from two years and nine months to two months.

The balance of H. H. De Bardeleben's holding of Tennessee Coal and Iron stock has been taken by John H. Irwin and associates. The stock sold by De Bardeleben to this syndicate amounted to 13,000 shares and the price paid was about $16.

Delegations representing the Merchants exchange of St. Louis and Board of Trade of El Reno will confer with the business men of Arkansas City in relation to railroad extension to the southwest through the Cherokee Strip, Oklahoma and into the grazing fields of Texas.

The westbound passenger train was held up and robbed at Coleman, Tex., yesterday morning at 2 o'clock by two masked men. The brakeman, porter and conductor were covered with six-shooters and Messenger Barry compelled to open the express door. It is not known how much the robbers secured.

Got His Money by Force.

CRESTON, Ia., May 25.—[Special Telegram to THE BEE.]—A short time before the Tingley bank failed D. J. Hallinger, a prominent farmer, had deposited $850. When he learned of the failure he returned and forced the officials to return the money. He succeeded in getting $650.

DISASTROUS WIND STORM.

Missouri and Kansas Towns Suffer Great Damage.

KANSAS CITY, Mo., May 25.—Dispatches received here from several towns in Missouri and from one point in Kansas, report the occurrence this afternoon of a severe wind storm of almost cyclonic proportions. The storm was accompanied in every instance by either hail or a downpour of water amounting to almost a cloudburst. No loss or severe injury is reported to human life, but telegraph wires are down in the country surrounding the towns that the storm struck, and when telegraphic communication is re-established it is not unlikely it will be discovered that the storm caused many fatalities. Much damage of minor importance was wrought to barns and buildings and in Missouri the crops suffered severely.

At Sedalia, Mo., the wind attained a terrific velocity. It surged under the tent of Ringling Bros.' circus and snapped the five poles supporting it like pipestems. The tent came down with a crash, burying 2,000 people beneath it. They screamed and struggled and several women fainted, but all were finally safely removed from beneath the canvas. Several received severe bruises, but no injury to life or limb resulted. It is due to the presence of mind of the employes of the circus that a panic did not result after the catastrophe had occurred, in which case the loss of life would have been appalling.

At Brookfield, Mo., the storm struck the roundhouse of the Hannibal & St. Joseph road and partly demolished it. Some of the engines were badly damaged. A number of workmen were in the building at the time, but all escaped unhurt.

Hail accompanied the storm at New Cambria, Mo., and did considerable damage to crops. Barns and outbuildings also suffered.

MOBERLY, Mo., May 25.—A cyclone struck this city about 4 o'clock this afternoon leveling barns and smaller buildings and uprooting hundreds of trees. There was not a shed in the lumber yards here but what was unroofed. The full extent of the storm is not known, and it is feared that when fuller particulars come to light it will be found that lives have been lost. The storm came from the southeast and prostrated all telephone and telegraph wires in the southern part of the city, making communication from the outside almost impossible.

GARNETT, Kan., May 25.—A cyclone struck this place about 4 o'clock this afternoon, coming from the southeast. Barns and outhouses were destroyed and much minor damage done. As far as known, nobody was hurt.

MARTINSBURG, Mo., May 25.—About 4 o'clock this afternoon a severe wind storm struck this place, leveling trees, fences and outbuildings and doing much other damage. Nineteen loaded freight cars were blown off the Wabash track and their contents scattered about the fields.

IOWA STATE NEWS.

Got a Jail Sentence.

DES MOINES, Ia., May 25.—[Special Telegram to THE BEE.]—Prof. S. A. Van Anglebeek, convicted in the federal court of violation of the United States postal laws in using the mails for fraudulent purposes in his position as secretary of the National University of Illinois at Chicago, was sentenced by Judge Woodson this morning to twelve months imprisonment in Lee county jail and to pay a fine of $400. Van Anglebeek was nervous and shook when he started to say something in response to the usual inquiry as to whether he had anything to say why sentence should not be pronounced. He spoke but a few words in a low voice, saying: "I believe I said all I could say on the witness stand, and can only add that it has never been my intention to deceive anybody in this matter."

Iowa Editors in Convention.

LEMARS, Ia., May 25.—[Special Telegram to THE BEE.]—The Northwest Iowa Editors association convention convened in this city this afternoon. About forty were present, and it is expected that there will be fully 100 tomorrow. Papers were read and discussed during the afternoon. Hon. Lafe Young of Des Moines will speak in the opera house tonight. Tomorrow night Hon. Ignatius Donnelly will deliver a lecture on "Wit and Humor," after which a banquet will be served by the citizens of Lemars.

Missouri Valley Graduates.

MISSOURI VALLEY, Ia., May 25.—[Special Telegram to THE BEE.]—The eighth annual commencement exercises of the city High school occurred this evening. A class of six ladies and two gentlemen completed the course of instruction. Last night occurred the class day exercises, and Friday evening the Alumni association gives its annual banquet, to which a large number of guests have been invited.

Her Baby's Death Crazed Her.

CRESTON, Ia., May 25.—[Special to THE BEE.]—Six little children are left motherless by the insanity of Mrs. James Clark, wife of a stone mason. The woman has gone crazy over the loss of a baby. She thinks the little one failed to reach heaven, owing to negligence on her part, and she has worried over this so much she has become insane.

Fire at Grinnell.

GRINNELL, Ia., May 25.—[Special Telegram to THE BEE.]—Fire early this morning destroyed the livery stable of Jones & Kingdon, together with eight horses, the Northwestern hotel, Lewis & Hudson's marble shop, Inman's harness shop and Thompson's junk shop, with most of their contents. Total loss, about $15,000; insurance, about half.

His Sentence Was Too Heavy.

SIOUX CITY, Ia., May 25.—[Special Telegram to THE BEE.]—John Wallace, a saloon keeper, was sentenced to 150 days in jail here today for violating a court injunction. On his way to jail he manifested great excitement and in the corridor dropped from heart disease. He cannot recover.

HOTELS.

"THE OMAHA"
EUROPEAN HOTEL.
55th and Lexington avenue, Chicago, eight minutes from 57th street entrance to World's Fair grounds, only four blocks from Midway Plaisance.

"THE OMAHA"
is a fine stone and brick building, finished in hard wood, provided with electric light, steam heat, baths and perfect sanitary plumbing throughout. The rooms are all good size with outside light, and are finished very much better than most of the World's Fair Hotels. The restaurant will be conducted by the manager, which will insure to all good service and entire satisfaction. Rates will be moderate and reasonable. Prices for rooms, $1.00 and upwards (each person) per day.

We desire to make "THE OMAHA" headquarters for all Nebraska and western people who may visit the World's Fair. You are welcome to come and ask "QUESTIONS AND GET POINTERS" whether you wish to remain or not. "THE OMAHA" is conveniently reached by taking the Cottage Grove and Jackson Park cable car on Wabash avenue. They pass the hotel.

Hotel will be open June 1.
FRANK E. ALEXANDER, Propr
B. SILLOWAY, - - - Manager.
Of "The Murray" Omaha.

The Mercer.
Omaha's Newest Hotel
COR. 12TH AND HOWARD STS.
60 Rooms at $2.50 per day.
40 Rooms at $3.00 per day.
20 Rooms with Bath at $3.00 per day.
10 Rooms with Bath at $3.50 to $4.50 per day.
OPENED AUGUST 1st
Modern in Every Respect.
Newly Furnished Throughout
C. S. ERB, Prop.

AFFAIRS AT SOUTH OMAHA

New Western Freight Rate Discriminates Against This Market, Says Mr. Babcock.

FACTS TO BE LAID BEFORE OMAHA LINES

All that Was Mortal of Old Man Brett Laid Away—Juror Charged with Adultery—Thieves Still Around—Minor Matters.

The new tariff sheet as arranged by the Western Freight association has shoved prices from $2 to $10 a car on live stock from far western points to South Omaha and Chicago. Manager Babcock of the Union Stock Yards company thinks the new rate discriminates largely against the South Omaha market and he will at once lay his grievance at least before the lines that terminate in Omaha.

"The new rate," said Mr. Babcock "say on a $10 advance, increases the price $7 a car to South Omaha while it is only $3 more to Chicago. This will force the South Omaha packers to pay Chicago prices all the time. While our prices will average well with the Chicago market in case of slight advance in that city, the freight rate will be so low that it will be an inducement for the western shippers to go on through with their stock. The local rate to Chicago is 23½ cents per 100; this, of course, will not be affected by the new schedule, as it only has reference to from far western points. In our judgement the new tariff is a direct discrimination against the South Omahaha market, and I think we have a kick coming."

End of a Weary Life.

The remains of poor old man Brett were laid to rest in St. Mary's cemetery yesterday morning. He is the old fellow who became despondent on account of his poverty a few days ago and attempted suicide by cutting his throat with a penknife. After being taken to the hospital Brett never regained consciousness. Although he had no money, he left many kind friends behind, who gave him a most respectable burial.

For years Brett worked in the lard refinery department at Cudahy's, and it was his workmates in the department who bore the expenses of his funeral. John Larkin, the foreman, and as many of the men as could get away from their work attended the services, which were conducted from St. Agnes church. The body was brought down from Heafey & Heafey's uptown morgue last night so that all of the dead man's friends might have an opportunity to view the remains.

Locked Up on a Serious Charge.

A complaint was lodged in police court several days ago that Mike Henry and Josie Miller were living in open adultery in a shanty on Nineteenth street, near M. Captain Austin visited the house and found the report to be true. He locked the couple up, and yesterday Judge Fowler set the case for June 12.

The police say that the Miller woman is silly and that Henry has taken advantage of her mental condition. Henry is a married man, but his wife is out of the city. As the parties were released on their own recognizance it is quite likely that Henry will not be on hand when the time for a hearing rolls around. He is now serving as a juror in Omaha.

News Notes and Personals.

B. F. Haller of Blair is in the city.

Joe Cook, treasurer of Washington county, was in the city last evening.

There is some talk among the city councilmen of buying a patrol wagon.

James Tompkins and wife of Clinton, Ia., are the guests of Captain Cockrell.

Mrs. Thomas Eminger left last evening for a visit with friends in Cincinnati, O.

A gold watch belonging to Dan O'Neill was stolen last night from the White Elephant chop house.

H. N. Atherton was yesterday granted a permit to build a frame cottage in Missouri Avenu ePlace, to cost $500.

In honor of Decoration day a special program has been arranged in all the public schools, to be rendered on Monday afternoon.

New track scales are being put in by the stock yards company in the yards just south of the yardmaster's office at the foot of N street.

Edward Hayward left last evening for Boone, Ia., to join his wife, who was called suddenly to attend the funeral of her brother, who was killed in a railroad accident.

The concert at the Christian church last night was well attended and the program seemed to please the audience. The music was furnished by the Gate City orchestra of Omaha.

A first-class dog fight took place some where near South Omaha Wednesday night. The police were trying to locate the scrap, but the boys fooled them by going over into Sarpy county. It is said that Jack Begley's dog won the contest.

The city council will sit as a board of equalization on Friday, Saturday and Monday evenings. All complaints of citizens who think their assessments too high or who have any kick on special tax will be heard at these sessions.

The largest casting made by a South Omaha concern has been turned out by the Magic City Iron works. It is a twenty-one-foot balance wheel for Kittenbrink Bros. and will be used at their brick yard this summer.

The Sodality of the Blessed Virgin will give its annual May celebration at St. Agnes' church on Sunday afternoon at 2 o'clock. The service consists of the crowning of the image of the Virgin, procession of girls and young ladies and the reception of members.

W. L. DOUGLAS
$3 SHOE WILL NOT RIP.
Do you wear them? When next in need try a pair, they will give you more comfort and service for the money than any other make. Best in the world.

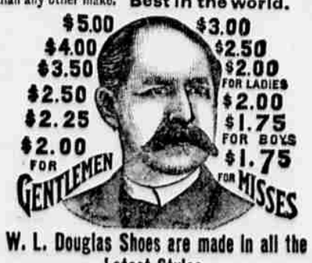

W. L. Douglas Shoes are made in all the Latest Styles.
If you want a fine DRESS SHOE don't pay $6 to $8, try my $3.50, $4 or $5 Shoe. They will fit equal to custom made and look and wear as well. If you wish to economize in your footwear, you can do so by purchasing W. L. Douglas Shoes. My name and price is stamped on the bottom, look for it when you buy. Take no substitute. I send shoes by mail upon receipt of price, postage free, when Shoe Dealers cannot supply you.
W. L. DOUGLAS, Brockton, Mass. Sold by Magnus Welbere, Kelley, Stiger & Co., C. J Wilson, Elias Svanson, Ignatz Newman W. F. C South Omaha.

STRENGTH, VITALITY, MANHOOD

W. H. PARKER, M. D., No. 4 Bulfinch st., Boston, Mass., chief consulting physician of the PEABODY MEDICAL INSTITUTE, to whom was awarded the GOLD MEDAL by the NATIONAL MEDICAL ASSOCIATION for the PRIZE ESSAY on Exhausted Vitality, Atrophy, Nervous and Physical Debility, and all Diseases and Weakness of Men, the young, the middle-aged and old. CURES Consultation in person or by letter. Prospectus with testimonials, FREE. Large book, SCIENCE OF LIFE, OR SELF-PRESERVATION, 300 pp., 125 invaluable prescriptions, full suit, only $1.00 by mail, sealed.

CRIME IN HIGH PLACES! It is not strange that some people do wrong through ignorance, others from a failure to investigate as to the right or wrong of a matter. But it is strange, that individuals and firms, who are fully aware of the rights of others, will persist in perpetrating frauds upon them. High-toned, wealthy manufrcturing firms will offer and sell to retail merchants, articles which they know to be infringements on the rights of proprietors, and imitations of well known goods. We want to sound a note of warning to the retailers to beware of such imitations aud simulations of "CARTER'S LITTLE LIVER PILLS." When they are offered to you, refuse them; you do not want to do wrong, and you don't want to lay yourself liable to a lawsuit. Ben Franklin said "Honesty is the best policy"; it is just as true that "Honesty is the best principle."

is stamped in the best watch cases made. It is the trade mark of the *Keystone Watch Case Company*, of Philadelphia, the oldest, largest and best-known factory in the world—1500 employees, capacity 2000 cases daily. Its products are sold by all jewelers. It makes the celebrated *Jas. Boss Filled Watch Cases*, now fitted with the only bow (ring) which cannot be pulled off the case—the

Non-pull-out

Ask your jeweler for pamphlet.

New York Hospital
TREATMENT.

FOR ALL Chronic, Nervous, Private and Special Diseases, of both Men and Women.
Stricture and all other troubles treated at reasonable charges. CONSULTATION FREE. Call on or address
DR. SEYMOUR PUTNAM
DOUGLAS BLOCK, - OMAHA, NEB
Opposite Hayden Bros.

RARE, RIPE OLD WHISKY.
Limited Stock of the Finest in the World.
S. H. Ford has opened a wholesale liquor store at No. 17 Pearl street, Council Bluffs, and has put in a large and well selected stock of Wines, brandies, whiskies, etc. It is a fact worthy of mention that Mr. Ford is the fortunate possessor of nearly forty barrels of the finest whisky in the United States. In 1886 he bought seventy-five barrels of Kentucky C. F. G. Taylor whisky, and it was not until about three years ago that he placed the goods on the market. Of this stock he has left about forty barrels, and experts all pronounce it absolutely the finest whisky in the country. He sells it mainly to families for medicinal use, as it is too costly for the regular trade. It is worth over $10 per gallon. There is not another brand of such whisky in the U. S. His stock of brandies and wines comes from the famous Leland Stanford vineyards in California and have a high reputation for excellence and purity.

Notice.

Sealed proposals will be received by the State Printing Board at the office of the secretary of state at any time before Monday, May 29, 1893, at 4 o'clock p. m., for printing and binding 6,000 copies of the session laws of 1893, including 500, separately printed and bound in paper proof sheet, copies of the "Newberry Bill."

Session laws to be printed on two-pound book paper, small pica type, pages to be same size and form as the laws of 1885, with marginal notes and index, bound in full sheep.

Proposals will also be received at the same time and place for printing the supreme court reports and court calendars and for furnishing all blanks, blank books and circulars, including revenue blanks, required by the officers of the executive department of the state for a period of two years from date of contract.

Samples and estimates of kinds and quantity of supplies to be furnished can be seen at the office of secretary of state.

Proposals must state for what price the bidder will furnish all books in this class per page, and for all blanks and circulars per hundred.

Each proposal must be accompanied by a bond in the sum of $5,000, with two or more sureties, conditional that the bidder will, in case of award, within five days after notice enter into contract to do the work.

Bids to be marked "Proposals for Public Printing," care of secretary of state.

Galley and page proof for laws must be furnished to the proper officer, and all work to be delivered in good order free of cost at the office of the secretary of state within sixty days from the date of contract.

Right to reject any or all bids reserved.

J. S. BARTLEY, State Treasurer,
EUGENE MOORE, Auditor Public Accounts. } Of State Printing Board.
M20d10t

Bonds for Sale.

Sealed bids for $10,000.00 of school building bonds will be received by the president and secretary of the school district of the City of Broken Bow, Neb., up to 1 o'clock p. m. of June 1, 1893, said bonds to be issued by the Board of Education of the above named district; will bear 6 per cent interest, payable semi-annually, and both interest and principal made payable at the fiscal agency for the state of Nebraska in the city of New York. N. Y. $5,000.00 of said bonds will run for ten years from July 1, 1893, and $5,000.00 will run for fifteen years from July 1, 1893. The right to reject any and all bids is reserved.

R. C. TALBOT, President.
J. G. LEMING, Secretary.
Dated Broken Bow, Neb., May 18, 1893.
May21d 11t

DETROIT
Electrical Motor and Generator.

NO Noise Smoke Engineer Repairs Heat Dirt Fuel
Machines from one-eight to eighty horse power. Warranted to give satisfaction. Write us.
W. F. BAKER, 309 and 310 Shugart Block, Council Bluffs. Telephone 224.
C. D. BAKER, Electrician, 618 South 14th St., Omaha. Telephone 262.

Yea, Verily,
The World Moves
FOR YOU

$1,000 IN THIS $1,000
FOR YOU
Nothing so good it cannot be improved.
No Deaths
No Fires
It does not depend on A Calamity.
Write to the PERPETUAL MATURITY BONDING CO., Council Bluffs, incorporated under the laws of Iowa, for information, rooms 234 and 236 Merriam block Council Bluffs, Iowa.

Sims & Bainbridge—Attorneys-at-law. Practice in the state and federal courts. Rooms 205-7-8-9, Shugart block, Council Bluffs, Ia.

DOHANY OPERA HOUSE
JOHN DOHANY, MANAGER.
SEVEN NIGHTS, COMMENCING
MONDAY, MAY 22.
FLINT
The World's Greatest Mesmerist and Fun Maker, assisted by
MISS MARINA FLINT
In her wonderful feats of Catalepsy.
Positively the Funniest Show on Earth.
Complete Change of Program Nightly.
PRICES—25, 35, 50 cents.
L. J. MEACHAM, Manager
WM. H. DELLY, Advance Agent.

Special Notices.

COUNCIL BLUFFS.

WE can sell you a house and lot on a payment of from $10.00 to $20.00 down and $10.00 to $15.00 per month. Some special bargains in lots. Johnston & Van Patten.

ABSTRACTS and loans. Farm and city property bought and sold. Pusey & Thomas, Council Bluffs.

FOR SALE—Cheap; team black driving mares (team mates); oil wagon, harness and team; top buggy; road wagon. Carbon Coal Co., 10 Pearl street.

FOR SALE—Three Jersey bulls; ages, one week, one year and two years; solid color, registered stock. 725 S. 1st St.

FOR SALE—Nice 6-27 carriage team and carriage. L. W. Talleys, 103 Pearl St., Council Bluffs.

CARBAGE removed, cesspools,