CHARLES PAUL PARDONED

Adams County's Ex-Treasurer Will Not Go to the Penitentiary.

HUNDREDS SIGNED THE PETITIONS

Eleven of the Jurymen and the Trial Judge Were Among the Number Who Desired Favorable Action in the Case.

LINCOLN, Neb., Sept. 19.—[Special to THE BEE.]—Governor Boyd at 2 o'clock this afternoon granted a free and unconditional pardon to Charles H. Paul, the ex-treasurer of Adams county, who was last month convicted of embezzlement and sentenced to three years' imprisonment in the state penitentiary. The case has been pending before the executive for over a month. A large number of the most prominent citizens of Hastings and Adams county signed petitions for the pardon of Mr. Paul. The trial judge and eleven of the jurymen who convicted him, as well as the county commissioners who pressed the suit, united in the petition for a pardon. Several dates had been set for a hearing of the arguments of the attorneys on both sides of the case, but it was not until today that the hearing was finally given. Messrs. McCreary and Smith of Hastings and Harvey of Lincoln appeared to argue on behalf of the petition, while Messrs. Bowen and Hoeppner appeared for the state. Both sides were listened to with attention by the governor. The arguments were concluded at 12:30 and at 2 o'clock the executive announced his decision in favor of Mr. Paul.

Gossip at the State House.

The Midway Floral company of Kearney was incorporated today by Adna Hall, W. S. Clapp and W. A. Irvin with a capital of $2,000.

Ex-Governor Dawes transacted legal business with the clerk of the supreme court this forenoon.

C. D. Casper, the well known democratic-independent politician of David City, was a caller at the state house today.

J. S. Hoover of Blue Hill was a caller at the office of the secretary of state this morning.

R. S. Berlin of Omaha was a state house visitor today. A. S. Campbell the democratic member of the state central committee from Adams county, was also a visitor.

Still Asking for Damages.

The Bohanan brothers are the defendants in a damage suit commenced in district court today by Joseph W. Saunders and his wife, Julia Saunders. The petition alleges that on the evening of August 19 they engaged passage for Burlington beach in one of the carryalls owned and operated by the Behanans. On the return journey the driver carelessly drove over the edge of a high embankment, precipitating Mr. and Mrs. Saunders to the ground with so much violence that both were severely injured. The petition further alleges that Mrs. Saunders has been permanently injured and that her husband is in such a condition that he can with difficulty pursue his regular avocation in life. They ask for $10,000.

John Chilton also commences a suit for damages against the city of Lincoln, placing the amount at $2,500. Several weeks ago Mr. Chilton fell through a hole in a sidewalk on Q street, and in so doing he sustained severe injuries. He put in a claim for the amount asked to the city council, but as that body failed to allow it he has taken the case to the district court.

Mrs. Smith's Narrow Escape.

Mrs. F. Smith, a respectable colored lady living on North Sixteenth street, had a very narrow escape from death last night. She conducts a boarding house, and Henry Harrison, the young man who stabbed Amos Conrad last evening, is one of her star boarders. When the news of his quarrel and arrest was received at the Smith domicile the estimable lady at once went into an attack of hysterics which alarmed her friends to no inconsiderable degree. Someone suggested that a dose of morphine was about the proper thing. A little boy was at once dispatched after a quantity of the drug. When he returned Mrs. Smith unhesitatingly swallowed all that he brought her. Later in the evening it became evident that the attack of hysterics was likely to be succeeded by something a great deal worse. A physician was immediately summoned and after a long and hard fight the woman's life was saved.

Amos Conrad's Condition.

Amos Conrad, the colored man stabbed in a quarrel with Henry Harrison, is still alive and likely to remain so for some time. His condition was somewhat better this morning in spite of the statement of the doctor that he had but one chance in a hundred in recovering. He was removed to his home on North Seventeenth street this afternoon, where is being well taken care of. There are but few new developments in regard to the case today. It is learned that both men had been at a "party" during the afternoon at which beer was furnished in large quantities. During the afternoon Conrad and another colored man indulged in a free fight in which Conrad got the worst of it. During the melee Harrison, who with the rest of the party was an interested spectator, shouted to Conrad's opponent, "Give him h—!" Conrad heard the remark and threatened at the time to get even with Harrison. Harrison left soon after and was found at the corner of Sixteenth and O streets by Conrad, who at once assaulted him. Harrison had a pocket knife in his hand at the time and when Conrad struck him he grappled and in the struggle used his knife. He expresses no regret at Conrad's condition and insists that he stabbed to kill.

District Court in Session.

The September term of the district court in and for Lancaster county opened this morning with Judges Hall and Tibbetts on the bench. Judge Field's place was vacant, as his successor has not yet been appointed by the governor. His resignation takes place on October 1, and it is believed that S. J. Tuttle will be appointed to fill the vacancy. But little business of public interest was transacted, the morning being consumed in oiling up the wheels of justice which are supposed to have become a little rusty during the summer vacation.

The case of the state against Green Gravely, who is accused of the murder of Charles Thomas on May 29, was set for next Monday. Dan Cashia, the colored man who furnished Gravely with a hiding place, will be tried at the same time as an accessory.

County Attorney Snell this forenoon entered a nolle prosequi in the case of the state against Herbert Vermaas. The case was one that had been appealed to the district from the justice court at Nickman.

George W. Bradeen, who was convicted of gambling in the police court, appealed his case to the district court today. T. O'Connor, who was fined by the police judge for assaulting William Barr, also appealed.

Lincoln in Brief.

The excise board held a brief session this afternoon for the pupose of cutting down the police force, the reduction having been made necessary by the insufficient appropriation for the ensuing year. After some discussion the matter was postponed until October 1. It is hoped by that time some arrangement will be made by which the entire present force can be retained.

Chief of Police Dean of Grand Island was in Lincoln today for the purpose of arresting John Rouett, who is at present confined in the county jail at this place. Rouett is wanted at Grand Island for burglary.

Dr. James Barlow filed a complaint in Judge Foxworthy's court this morning charging a man named Stevens with attempting to kill him.

William Drinkwater, an old citizen of Lincoln, was found dead in bed this morning, at his home at 2029 South Eighth street. He has been complaining of poor health for several days, but went to bed last night feeling no worse than usual. When his wife awoke this morning she found his dead body beside her. He had died sometime during the night.

The Lancaster county fair opens tomorrow at Hickman. The prospects for a fine exhibition and some excellent racing are good.

H. F. Hitchcock will have a hearing before Judge Borgelt Wednesday morning on the charge of embezzlement. The complainant is C. F. Brady, who alleges that Hitchcock had sold and appropriated to his own use a note which did not belong to him.

Methodists Will Meet Today.

NEBRASKA CITY, Neb., Sept. 19.—[Special Telegram to THE BEE.]—The thirty-second annual conference of the Methodist Episcopal church for South Platte district convenes in this city tomorrow evening and will remain in session until the following Monday. About 250 ministers are expected, a number having arrived. Among other important matters to come before the conference is the trial of Chancellor Creighton. Beyond the conference sermon by Rev. W. D. Abbott, nothing will be done tomorrow night.

North Nebraska Methodist Assignments.

ST. PAUL, Neb., Sept. 19.—The following appointments of ministers for the North Nebraska conference were announced this morning:

Norfolk District—J. B. Maxwell, Omaha, presiding elder; Allen, to be supplied; Bancroft, J. P. Johnson; Beemer, William Schlin; Blair, G. H. Main; Coleridge, W. E. Northrup; Craig, J. Sharp; Dakota, H. C. Myers; Decatur, B. F. Odell, supply; Homer, W. H. Contry; Homestead and Humphrey, to be supplied; Kennard, C. B. Allen; Leigh, W. W. Norins; Lyons, J. B. Price; Madison, J. H. Brooks; Magnet, A. C. Butler, supply; Norfolk, J. W. Jennings; Oakland, B. F. Masena; Pender, J. W. Mills; Pilger, S. D. Day; Ponca, W. H. Linn; Randolph, D. W. McGregor; St. James, J. R. Gearhar; South Sioux City and Covington, to be supplied; Stanton, D. C. Winship; Tekamah, G. A. Lance; Vacoma and Herman, to be supplied; Wakefield, J. T. St. Clair; Warnersville to be supplied; Wayne, H. H. Millard; Wisner, to be supplied; West Point, to be supplied; Winside, J. M. Bothwell.

Elkhorn Valley District—David Marquette, Neligh, presiding elder. Bartlett, R. W. Throckmorton; Battle Creek, R. J. Millard; Bloomfield, Edward J. Erickson; Creighton, J. H. Frazier; Creighton circuit, W. A. Wilson; Elgin, D. R. Coombs; Emerick, John A. Raods; Ewing, to be supplied; Human and Page, Henry St. Louis; Lone Tree, E. E. Morse; Neligh, William Gossi; Newman's Grove, C. G. Rouse; Niobrara, to be supplied; Oakdale, J. Crews; O'Neill, F. E. M. Ellis; Osmond, B. B. Keister; Paddock, to be supplied; Petersburg, B. Blaine; Pierce, J. H. Wilcox; Plainview, Emery R. Adriance; Plainview circuit and reservation, to be supplied; Savage, William Stanner; Tilden and Meadow Grove, E. E. Hosman.

Grand Island District—J. E. Moore, Grand Island, presiding elder; Albion, William Worley; Albion circuit, R. M. Henderson; Archer, to be supplied; Belgrade, P. D. Clark; Cairo and Cameron, Samuel Calles; Cedar Rapids, E. M. Griffith; Central City, J. W. Robinson; Chapman, F. P. Donnelly; Creiks, J. H. Vozt; Columbus, J. R. Teedam; Cushing, F. A. High; Dannebrog, H. D. Foote; Fullerton, N. A. Martin; Genoa, R. C. McReynolds; Grand Island, First church, W. H. H. Pillsbury; Trinity, George H. MacAdams; Greeley, Conner O. Larrison; Brayton, D. R. Dewolf; Platte Center, Albert S. Wilson; Prairie Island, to be supplied; St. Edwards, J. A. Dooley; St. Paul, H. A. Barton; Scotia, to be supplied; Silver Creek, A. T. Nickle; Wood River, W. H. Lavaka.

Omaha District—T. C. Clendening, Omaha, presiding elder; Arlington, R. J. Cocking; Elkhorn, F. B. Haina; Fremont, G. B. Brown; Gretna, A. W. Hobson; Hooper, O. E. Gleason; Mapleville, William Van Buren; Nickerson, F. Tongee; North Bend, H. D. Brown; Benson, J. R. Harr; Omaha, first church, F. Crane; Castellar, J. P. Yost; Hanscom Park, J. P. Murray; Monmouth, F. W. Fross; Seward Street, D. K. Tindall; South Tenth Street, Alfred Hodgetts; Southwest, J. Q. A. Flenarty; Trinity, W. K. Beans; West, W. R. Webster; Papillion, C. Swartley; Purple Cane II, Treznna; Richland, T. W. Mathews; Richfield, J. L. Sleeper; South O Street, South Omaha, C. W. Dawson; Albright, George Yule; Springfield, W. H. Underwood; Schuyler, J. K. Kuneley; Scribner, J. T. Crooks; Valley, E. C. Harper.

Dodge County's Fair Opened.

FREMONT, Neb., Sept. 19.—[Special to THE BEE.]—The Dodge County fair opened today under very favorable circumstances so far as fair weather and entries are concerned. The association has offered $8,000 in premiums and $15,000 for speed. Tomorrow will be the trotting, 2:30 class; Wednesday, trotting, 2:40 class; Thursday, trotting, free-for-all, and trotting, 2:50 class; ladies' riding contest, driving horses single and double. All school children and their teachers will be admitted free Thursday.

The state Turntag met in Moller's grove, south of the city, yesterday. The program included athletics of various kinds. They gave a banquet at Turner hall Saturday evening.

In behalf of their retiring pastor, J. W. Robinson, the ladies of the Methodist church will give a reception at the residence of J. A. Elliott Tuesday evening. Rev. G. M. Brown of Omaha succeeds him here.

Nuckolls County Old Settlers.

NELSON, Neb., Sept. 19.—[Special to THE BEE.]—The first annual picnic of the Old Settlers association of Nuckolls county was held at the grove near Nelson Saturday. There was an attendance of about 500. Attorney General Hastings was the principal speaker, and delivered a masterly address on "Nebraska, Its Material Wealth and Prosperity." The requisites for membership is twelve years residence in the county. The association has 200 members. A permanent organization was effected and officers elected for the ensuing year.

Gage County's Real Estate.

BEATRICE, Neb., Sept. 19.—[Special to THE BEE.]—An interesting feature was developed in Saturday's real estate transactions filed for record with the register of deeds of Gage county. There were thirteen deeds filed, aggregating $17,000. Of these six were for city and seven for farm properties. There were thirteen releases of mortgage, of which three were for city and ten for farm properties. There was but one mortgage filed for record and that was a renewal and reduction of a former mortgage.

Books for Bellevue College.

BELLEVUE, Neb., Sept. 19.—[Special to THE BEE.]—Eight hundred dollars worth of books for Bellevue College library arrived from New York city last week, having been purchased with a part of the donation made by Colonel Elliott F. Shepard of that city when he visited Bellevue last spring.

The grading and paving of the thoroughfares at Fort Crook are progressing quite rapidly. The water works, reservoir and sewer systems are nearly completed.

Will Treat Their Guests Royally.

GENOA, Neb., Sept. 19.—[Special Telegram to THE BEE.]—Ten United States senators, accompanied by General T. J. Mogran, commissioner of Indian affairs, will visit Genoa on Monday and Tuesday, September 26 and 27. The Genoa people will give a grand reception Monday afternoon, and in the evening a free concert will be given at the Indian school.

Hartington's Proposed Fair.

HARTINGTON, Neb., Sept. 19.—[Special to THE BEE.]—The Hartington Driving and Fair association will hold its first fair this year on the 28th, 29th and 30th of September. The fair grounds have just been completed and the association has one of the finest half mile tracks in northeastern Nebraska.

Disagreed as to the Cause of Death.

KEARNEY, Neb., Sept. 19.—[Special Telegram to THE BEE.]—The coroner's jury on the death of J. M. Hopwood filed its verdict today. It is in substance that the jury disagrees as to the cause of death. It is not known whether another jury will be empanneled or not.

Frost in Sarpy County.

BELLEVUE, Neb., Sept. 19.—[Special to THE BEE.]—Light frosts have visited this vicinity, but have done no damage, and prospects are good for an abundant corn crop.

"I take pleasure in recommending Chamberlain's Colic, Cholera and Diarrhœa Remedy," says Geo. C. Bankston of Mill Creek, Ill. "It is the best medicine I have ever used for diarrhœa. One dose will cure any ordinary case." For sale by druggists.

Marriage Licenses.

The following marriage licenses were issued by Judge Eller yesterday:

Name and address.	Age.
Louis Steuer, Blair	21
Mary Belford, Blair	19
Charles E. Watson, Omaha	25
Emma Whitney, Omaha	20
Stephen Daher, Omaha	28
Deya Georza, Omaha	18
Henry J. Schober, Omaha	24
Jennie Sayer, Omaha	20
William Louis McCoy, Omaha	20
Nancy Ellen Adams, Omaha	18

Disease never successfully attacks the system with pure blood. DeWitt's Sarsaparilla makes pure new blood and enriches blood.

Building Permits.

The following permits were issued by the superintendent of buildings yesterday:

Hugh G. Clark, two-story frame dwelling, Eighteenth and Locust streets	$ 2,500
Five minor permits	1,200
Total	$ 3,700

DeWitt's Sarsaparilla cleanses the blood.

VETERANS ARE INDIGNANT

They Are Not Much Pleased with "General" Stevenson.

HE WAS A KNIGHT OF THE GOLDEN CIRCLE

Lincoln is a Candidate for Encampment Honors, but the Indications Are That Indianapolis Will Be the Winner This Time.

WASHINGTON BUREAU OF THE BEE, 513 FOURTEENTH STREET, WASHINGTON, D. C., Sept. 19.

If anything was needed to arouse the indignation of the Grand Army of the Republic members now in Washington against the "military record" or "General" Adlai Stevenson, the democratic vice presidential candidate with Grover Cleveland, it was the publication of a dispatch today from Middletown, Conn. Middletown is a great center for the manufacture of firearms and was during the war. The dispatch says that it has been discovered that in 1863 the Savage Arms company of Middletown shipped to the Knights of the Golden Circle at Columbus, O., 2,000 revolvers which were manufactured for the United States and thrown out by its agent as not being up to the required standard; that an examination of the records of the arms company discloses the fact that "General" Stevenson was one of those who stood responsible for the arms and was recognized as an agent for those to whom the revolvers were sent.

How the Veterans Feel.

The publication of this statement created considerable talk in Grand Army of the Republic circles and the democratic candidate for the vice-presidency has come in for a good share of political condemnation. His record during the war, the veterans say, must have been known to Grover Cleveland who hired a substitute and it has been said left him in a the poor house at the close of the rebellion to die a pauper. Consequently the head of the democratic ticket also goes down at the foot of the list in the estimation of soldiers. The Middletown dispatch does not go into substantial details by which "General Stevenson's name was connected with the shipment of arms, but it states that General Henry B. Carrington who was Governor Morton's right-hand man at Indianapolis discovered and confiscated the arms. It is believed here by Hoosier veterans that this was a part of the shipment of arms made to Indiana for the Knights of the Golden Circle.

The publication has aroused indignation upon the part of the veterans toward both of the democratic candidates.

Will Go to Indianapolis.

There is no doubt now that Indianapolis has captured the Grand Army of the Republic encampment of next year. Chicago today retreated her statement made privately to the Indianapolis Commercial club some months ago, that she did not want the encampment and would favor Indianapolis. Lincoln has flung out her banner and is a candidate, but she is apparently but a passive aspirant. It is conceded now by Nebraskans here, even by citizens of Lincoln, that Indianapolis will get the encampment, and by acclamation. Pennsylvania, which always acts a unit, today announced in favor of the Hoosier capital. New York, which also acts as a unit in matters of this character, says she believes Indianapolis should have it. These are the greatest cards, after Chicago, which Indianapolis could get. Ohio and Michigan are working for the Hoosier capital and are confident she will get the prize.

Major Kluetsch of the Lincoln Freie Presse estimates the number of soldiers in Washington tonight at 80,000. He says Nebraska has sent here about 800 or 1,000 soldiers and 200 ladies and civilians, Iowa 2,000 and Wyoming probably 200. The major says it is unquestionably the greatest success all in all the Grand Army of the Republic has ever had in the way of a reunion.

Miscellaneous.

Among the callers at THE BEE Bureau today were Major J. D. Kleutsch, editor of the Freie Presse of Lincoln; Mr. James S. France of the United States National bank of Omaha, Colonel R. L. Williams of Council Bluffs, General T. S. Clarkson of Omaha junior vice commander-in-chief of the Grand Army of the Republic.

Special Agent L. S. Irwin of the Treasury department left for Nebraska this evening on official business. P. S. H.

Western Pensions.

WASHINGTON, D. C., Sept. 19.—[Special Telegram to THE BEE.]—The following list of pensions granted is reported by THE BEE and Examiner Bureau of Claims:

Nebraska: Original—Albert H. Colby, Justus Kessler, George Arthurs, Benjamin F. Pickerill, Byron D. Angell, Robert S. Dunn, John Hobson. Additional—Daniel Dollar, Hoyt C. Bishop, John Timmerman. Original widows, etc.—Susie Jacobs, Martha E. Hollingworth. Survivor 1812—Special act, George W. Clark.

Iowa: Original—Samuel J. Haney, William H. Hart, Elias R. Zellar, John Clippenger, Ebenezer W. Ridlen, Augustus Thomas, David T. Jayne, Oscar B. Smith, George P. Morris, Henry Myers, Willard Butterfield. Additional—Charles B. Mitchell, Martin Johnson, Conrad Strickler, Thomas A. Renfro, David Pickering. Reissue—Michael Baker. Original widows, etc.—Mary Corey, Angeline J. Pearson, Sallie M. Swigart (special act), Sarah A. Noble, mother (special act).

Wyoming: Original widows, etc.—Maria H. Wrighter, Marie Davis.

South Dakota: Original—Absalom Wilcox, Carmi S. Gifford.

Disordered liver set right with Beecham's pills.

ANARCHIST BERGMAN GUILTY.

H. C. Frick's Assailant Given a Sentence of Twenty-Two Years.

PITTSBURG, Pa., Sept. 19.—Alexander Bergman, the anarchist who tried to kill H. C. Frick, was placed on trial in the criminal court this morning. Bergman conducted his own case and pleaded not guilty. Frick took the stand and testified to the fact of the attempted assassination as already told in these dispatches. This evidence was corroborated by Vice Chairman Leishman, the only witness of the assault, and Dr. Litchfield described the nature of Frick's wound. Bergman was perfectly cool during the progress of the trial, which was very brief, and the jury quickly found him guilty. He was then sentenced to twenty-one years in the penitentary and one year in the workhouse.

DeWitt's Sarsaparilla is reliable.

Winning

Dr. Price has been for years perfecting his Delicious Flavoring Extracts, and they are now winning their way to universal favor from their merits.

No housekeeper who has once flavored a cake, pudding or cream with DR. PRICE'S FLAVORS OF VANILLA, LEMON, ORANGE, ETC., will ever return to the use of any other flavoring extract.

ASK YOUR GROCER FOR DR. PRICE'S and satisfy yourself of their superiority. The Price Flavoring Extract Company are the only exclusive manufacturers of Flavoring Extracts upon the continent.

"WORTH A GUINEA A BOX."

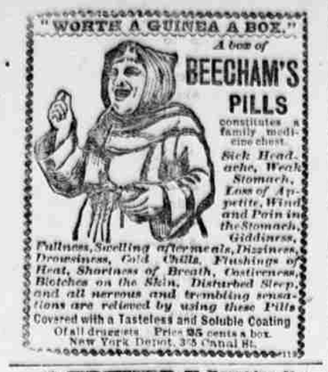

A box of BEECHAM'S PILLS constitutes a family medicine chest.

Sick Headache, Weak Stomach, Loss of Appetite, Wind and Pain in the Stomach, Giddiness, Fullness, Swelling after meals, Dizziness, Drowsiness, Cold Chills, Flushings of Heat, Shortness of Breath, Costiveness, Blotches on the Skin, Disturbed Sleep, and all nervous and trembling sensations are relieved by using these Pills.

Covered with a Tasteless and Soluble Coating. Of all druggists. Price 25 cents a box. New York Depot, 365 Canal St.

PIUM Sorpine Ru. cures in 10 to 20 c. No pay till cured. DR. J. STEPHENS, Lebanon.

DR. E. C. WEST'S NERVE AND BRAIN TREATMENT, a specific for Hysteria, Dizziness, Fits, Neuralgia, Headache, Nervous Prostration caused by alcohol or tobacco, Wakefulness, Mental Depression, Softness of the Brain, causing insanity, misery, decay, death, Premature Old Age, Barrenness, Loss of Power in either sex, Impotency, Leucorrhœa and all Female Weaknesses, Involuntary Losses, Spermatorrhœa caused by over-exertion of the brain, Self-abuse or over-indulgence. A month's treatment $1, 6 for $5, by mail. We guarantee six boxes to cure. Each order for 6 boxes, with $5, will send written guarantee to refund if not cured. Guarantee issued only by Theodore, F. Lewis druggist, sole agent, southeast corner 16th and Farnam sts., Omaha.

JAPANESE PILE CURE

Anew and Complete Treatment, consisting of Suppositories, Ointment in Capsules, also in Box and Pills; a Positive Cure for External, Internal Blind or Bleeding Itching, Chronic, Recent or Hereditary Piles. This Remedy has never been known to fail. $1 per box; 6 for $5; sent by mail. Why suffer from this terrible disease when a written guarantee is positively given with 6 boxes or refund the money if not cured. Send stamp for free Sample. Guarantee Issued by Kuhn & Co., Druggists, Sole Agents, corner 15th and Douglas streets, Omaha, Neb.

We sell Hats, and sell them cheaper than hat stores. All the leading makes.

Extra Special Bargains in Gent's Furnishing Goods, Always.

We are pleased to sell; we sell to please.

We are selling $9.00, $12.00 and $15.00 suits at

$8.75 a Suit

Latest shades in mixtures and plain checks. They are genuine bargains. You'll say so when you see them.

Columbia Clothing Company,

Cor. 13th and Farnam Streets.

Successors to M. Hellman & Company.

Our children's department is the most complete in Omaha.

Prices always the lowest for goods worth more than the price.

NO HOTEL,
NO BOARDING HOUSE,
NO SINK OR SEWER

Pouring its deadly disease germs into the delicious pure and sparkling.

"LONDONDERRY"

We are happy to say to an alarmed populace, who are anxious to avoid the dreadful scourge Cholera, that the Londonderry Springs are free from any possible contamination, being on high ground, a mile from any habitation.

We publish this fact to reassure the thousands who use it as a medical or table water, and for the information of those who are losing confidence in waters heretofore regarded as free from deadly bacteria. For sale everywhere.

LONDONDERRY LITHIA SPRING WATER CO., NASHUA, N. H.

CHARLES B. PERKINS & Co., Selling Agents, Boston, Mass.

Paxton & Callagher, Distributing Agents for Omaha.

If You Ever Saw a Contrast - - :

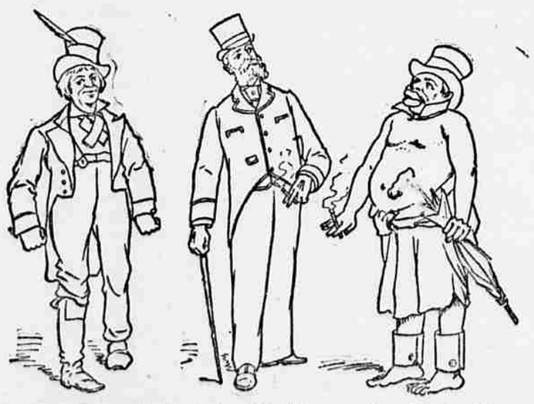

Just notice the difference in the style of Clothing we sell and that sold by others. There is an air of gentility and style about a man who wears one of our Handsome Suits.

There is a fit about them, a peculiar adaptation to the figure, that you do not see in other suits.

Just look at our Fall Styles.

For instance and you will readily undestand the point we make, we insure a perfect fit, and our guarantee goes with every suit as to service and value.

We give values in clothing that no one will attempt to excel. Don't get a Fall Outfit until you have seen all we have to offer.

Men's Colthing $6.75 a Suit.

We will give you at $6.75 a suit what you will have to pay elsewhere $8.75 and $10 for; all wool in cutaways, sacks, etc. This is a splendid value.

OVERCOATS $3.25 OVERCOATS

Our $3.25 Men's Overcoats cannot be duplicated. See them and compare.

Furnishing Goods Dep't.

Our now famous 2100 pure linen Collar, guaranteed 4-ply, at 10c each; 4-ply all linen Cuffs, 11c a pair,

Men's Sewed Congress and Lace Shoes; warranted Solid Leather - - - At $1.25

To retain our many friends and customers and to still further increase the number of our patrons, we will make it a point at all times to give you the best values.

Western Clothing Co.

1307-1309 DOUGLAS ST. OMAHA.

J. BAMBERGER, Proprietor.

DEFORMITY BRACES

Elastic Stockings, Trusses, Crutches, Batteries, Water Bottles, Syringes, Atomizers, Medical Supplies.

ALOE & PENFOLD, 114 S. 15th St., Next to Post office.

QUAIL BRAND HEALTH FOODS

Parched Rolled Oats, Unequalled in Flavor.

Corn Gritz, Sold only in 2½ pound packages.

Velvet Meal, For muffins and gems.

THE BEST IS CHEAPEST

Sold by all First-Class Grocers.

Save Your Evesight

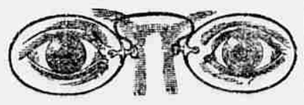

Eyes tested free by an EXPERT OPTICIAN. Perfect adjustment. Superior lenses. Nervous headache cured by using our Spectacles and Eyeglasses. Prices low for first class goods.

THE ALOE & PENFOLD CO.

114 S. 15th St., Creighton Block.

Dr. Bailey, $5 The Leading Dentist

Third Floor, Paxton Block.

Telephone 1085. 16th and Farnam Sts.

A full set of teeth on rubber for $5. Perfect set Teeth without plates or removable bridge work just the thing for singers or public speakers, never drop down.

TEETH EXTRACTED WITHOUT PAIN

Gold filling at reasonable rates. All work warranted. Cut this out for a guide.

We will send you the marvelous French Preparation CALTHOS free, and a legal guarantee that CALTHOS will Restore your Health, Strength and Vigor. Use it and pay if satisfied. Address VON MOHL CO., Sole American Agents, Cincinnati, Ohio.

DOCTOR : McGREW.

THE SPECIALIST. In the treatment of

PRIVATE DISEASES.

The doctor's entire time and attention for the past eighteen years has been given to the treatment of all forms of private diseases and all disorders and debilities of YOUTH and MANHOOD. During all these years of practice and experience the doctor has perfected a system of treatment for these diseases which is today one of the most successful forms of treatment known to the medical profession. His remarkable success in the treatment of this class of diseases is best proven by the universal testimony of thousands who have suffered and been cured. Stronger or more absolute proof of skill and fair and honorable treatment could not be desired. Write for circulars giving all particulars. 14TH AND FARNAM STS., OMAHA, NEB.

IF YOU EVER SUFFERED FROM

Indian Depredations

If you are in position to take advantage of the laws relating to

PENSIONS

you have taken up a piece of

Public Land.

If you have made an invention on which you desire to secure a

Patent,

You should communicate with the

Bee Bureau of Claims

The object of this bureau is to give every person holding a legitimate claim against the government the advantage of residence in Washington, whether he live in Texas or Alaska. It does more than that. Nine-tenths of the population of Washington would be helpless if asked how to go to work to secure their rights through the departments. THE BEE Bureau of Claims gives the advantage, not only of personal residence, but of thorough familiarity with all the machinery of the government. It offers

Absolute Security.

You do not know whether the average Washington claim agent will cheat you or not, although on general principles you would naturally suppose that he would. But you know that the San Francisco Examiner, the St. Paul Pioneer press and the Omaha BEE cannot afford to cheat you. They guarantee this Bureau, and their reputation is staked upon the honesty and ability of its management.

The bureau employs attorneys who are

Expert Specialists

for each of its departments.

Its Indian depredation cases are carefully worked up, with all the evidence required by law, and argued before the court of claims in such a manner as to bring out most favorably all the essential points.

Its land cases are handled in strict accordance with the rules of the General Land Office, so that no delays or complications ensue in the orderly settlement of the claims.

Its patent cases are so managed as to insure the utmost possible benefit to the inventor, by giving him the broadest protection his ideas will justify.

Its pension cases are disposed of with the least possible delay and expense to the veterans.

Don't refrain from consulting the bureau because you are afraid of the cost. Its costs nothing to get information. Ask as many questions as you please, and they will be answered promptly cheerfully and accurately, without charge.

—THE—

Bee Bureau of Claims

Room 220, Bee Building, Omaha, Neb.