THE OMAHA BEE.

COUNCIL BLUFFS
OFFICE: - NO. 12 PEARL STREET.

Delivered by Carrier to any part of the City
H. W. TILTON, - MANAGER.
TELEPHONES { Business Office, ... No 43 / Night Editor, ... No 23

MINOR MENTION.

N Y. Plumbing Co.
Council Bluffs Lumber Co.,

Prof. Carnes will today begin instruction in elocution and physical culture in the Omaha institute.

The Woman's Missionary Society of the Congregational church will meet with Mrs. Dr. Montgomery Wednesday at 3:30 y. m.

A plat of Peavy's subdivision of the town of Avoca was filed with the county recorder yesterday by Frederick and Fannie Geise.

Articles of adoption were filed with the recorder by which Carl and Mary Peterson give to Jasper Johnson their child, Catharine.

Albert Newton and Grace Sketchley, both of Council Bluffs, and Thomas Donahue and Lizzie Riley, both of Fremont, were married by Justice Hammer yesterday.

A thief entered the residence of R. Jepson Sunday evening and ran off with a gold watch belonging to Mrs. Jepson while the family were sitting on the front porch.

Wednesday evening has been set as the time of the reception by the Union Veteran Legion to Rev. G. W. Crofts, instead of Tuesday, as first announced. All old soldiers are cordially invited to attend.

The members of Auxiliary No. 17, Union Veteran Legion, are requested to meet in their hall Wednesday evening at 7 o'clock for important business. Fiducia E. Williams, president.

The 13-months-old son of Mr. and Mrs. F. Roberts died yesterday morning. The funeral will occur at 4 o'clock this afternoon from the residence, 1325 Avenue H, George Conning officiating.

William Dalson, who is charged with killing a dog belonging to John Montgomery, has taken change of venue from Justice Cones to Justice Hammer, and will have a hearing tomorrow.

George B., son of Mr. and Mrs. John M. Strock, died at 5:30 o'clock last evening, aged 12 months, after a two week's illness, at the residence, 1512 Tenth avenue. Funeral notice will be given later.

Some of the merchants are circulating a petition asking the city council to pass an ordinance compelling firms that visit the city for the purpose of closing out bankrupt stocks at special sale to pay $500 per annum for a license.

The Chautauqua stockholders were to have held a meeting last evening, but a quorum failed to get together and the evening was spent by those who were there in talking over the prospects in an informal way. Nothing was done.

An error in stating the first name of a man named Metcalf who was shot at by a hired man of his a few nights ago, has caused George Metcalf considerable annoyance. John Metcalf was the correct name of the gentleman in question.

A drunken man caused considerable confusion in Camp's drug store yesterday afternoon by trying to walk through the mirrors under the impression that he was walking into another room. He was put out before he succeeded in doing any damage by breaking the glass.

A man giving his name as Jerry Parish was run in last evening in a state of fighting intoxication. He amused himself by alternately swearing and crying, and after being put in the jail he jumped upon an old man 70 years of age and would have pounded him but for the interference of the officers. He spent the rest of the night in the steel cell.

Six men who disturbed the peace on Sunday were brought up in police court yesterday morning for a trial. Four of them, whose names are Billy Murphy, G. D. Burnell, Joe Morgan and John B. Walker, were fined, and the case against Doug Burns was continued until this morning. The charge of assault and battery was preferred against James L. Haskins, and he will have a hearing in Justice Swearingen's court today.

At the fruit social which is to be given by the Young Men's Christian association this evening a program has been prepared in which Prof. Carnes and his daughter, Miss Portia, the well known elocutionists, will appear in several numbers. Music will be furnished by the Misses Turner, Anna Paterson, Julia Tulleys, May Tulleys, and Messrs. V. Fernekes, Scott, Prowell, C. A. Atkins, James Bradley, Colonel L. W. Tulleys and Paul A. Tulleys. This part of the entertainment will be followed by the serving of watermelons and other fruit.

Don't Be Deceived.

When a man offers you something for nothing, look out for him. He's laying for you. You don't imagine that men run portable shoe stores for fun, do you? Hardly. You're no chump, whatever your neighbor may be. If you want to pay 50c for a pair of shoes go to Sargent. If you want to pay $1.00 for a pair of shoes go to Sargent. If you want to pay $2.00, $3.00, $4.00, $7.00, go to Sargent. Why? Because you know him. Because he guarantees every pair he sells, and you know right where to come if any imperfections develop. You can't do that with a traveling concern. Sargent takes a back seat for no one. He is ready to duplicate the lowest prices ever made by a circus shoe store.

B. M. SARGENT, 413 Broadway.

Trains leave Manawa daily at 8 and 10 a. m., 12 m., and 1, 2, 2:30, 3, 3:30, 4, 4:30, 5, 5:30, 6, 6:30, 7, 7:30, 8, 8:30, 9, 9:30, 10, 10:30, 11 and 11:55 p. m. The 11:55 train will make connection with the last electric motor car for Omaha.

PERSONAL PARAGRAPHS.

A. Overton and wife left yesterday for Pueblo, Colo.

G. A. Robinson left yesterday for a trip through South Dakota.

Mr. and Mrs. A. C. Graham have returned from a two week's outing at Lake Okoboji.

R. S. Ryan, formerly a resident of this city, is seriously ill at the Mercy hospital in Philadelphia.

Mrs. L. B. Cousins is confined to her home, 629 Fourth street, by a serious attack of neuralgia of the stomach.

Lee Evans, one of the clerks at the transfer, left Sunday evening for a two week's visit with friends in Lancaster, Mo.

A party of Knights of Pythias will leave today for Cedar Rapids to attend the grand lodge of the order. Among the number are J. M. Scanlan, J. J. Keith, C. A. Tibbitts, John Brough, J. J. Stork and A. B. Cook. Mrs. Scanlan and Mrs. Keith will accompany the party as delegates to the grand assembly of the Pythian sisters.

Greenshields, Nicholson & Co. can rent some more houses to good tenants. What have you?

Summer suits for gentlemen; cool, comfortable and cheap. Reiter, the tailor, 310 Broadway.

A Bold Attempt.

One of the boldest attempts at burglary ever made in this city, where the possible gains were so small, was made Sunday night at the junk shop kept by M. Solomon, 220 West Broadway. When the store was opened yesterday morning it was evident that it had been visited during the night, for the would-be thieves had evidently spent considerable time fumbling with the lock. The front door was in the broad glare of the electric light, but the thieves succeeded in breaking the lock. A padlock that kept the door securely fastened on the inside still barred their progress, however, and they were at last compelled to leave as poor as when they came.

100 dozen gents' fancy stripe and plain balbriggan shirts and drawers, worth 75c and $1, during the great sale for 58c. Boston Store.

George Davis, drugs and paints.

NEWS FROM COUNCIL BLUFFS

Verdict of the Coroner's Jury On the Drowning of Emil Goos.

LAKE MANAWA CLAIMS ANOTHER VICTIM

Jag Cure Men Succeed in Getting Themselves in Trouble—Death of Mrs. Charles Zimmer—Fast Time On the Motor Lines.

The coroner's jury, in the case of Emil Goos, the young man from Minneola who died while at the tobogan slide at Manawa Sunday afternoon, held an inquest yesterday morning at Estep's undertaking rooms. No evidence was brought out during the inquest that would throw any light on the affair, and the only thing in the testimony that contradicted the published accounts was that of some of his friends, who claimed that he had not been drinking early in the afternoon. A verdict of death by accidental drowning was rendered, and the remains were then taken to Minneola for interment.

MANAWA'S THIRD VICTIM.

Hiram Brotherton of Madison, S. D., Loses His Life While Bathing.

Lake Manawa yesterday evening claimed its third victim this season, and now holds in its silent depths a bright young man.

The drowning occurred in the presence of quite a crowd on the beach and when there were a dozen or more bathers in the water and all around him. Yesterday afternoon about 3 o'clock W. H. Campion and Hiram Brotherton came to the lake from Omaha and went at once to Manhattan beach and entered the water, both using the same bath dressing room. Neither of them could swim very well and they paddled around in shallow water until after 5 o'clock. Feeling somewhat exhausted from their long bath they started to come out at the same time. Campion was ahead, but before they got out of the water young Brotherton turned back and said he was going to take one more swim before he left.

Campion went on toward the bath houses and when he looked over his shoulder after reaching the beach he saw Brotherton swimming near the end of the spring board where the water was only about five feet deep. He went on to the dressing room and dressed, but when he returned to the beach Brotherton was not in sight. He left the bathroom key at the office and sauntered around on the beach watching for his companion.

Instituted a Search.

Fifteen minutes elapsed and he didn't show up and Campion returned to the office and inquired if Brotherton had called for the key. The key was still there, and then he informed the bath house people of the disappearance of his friend. They went to the dressing room and found the missing man's clothes. Still the conviction was not fixed that he was in the lake and search for him around the grounds was instituted. In this way an hour or more was consumed, but in the meantime a score or more of bathers were diving and searching the bottom of the lake. It was not generally believed that the young man was drowned until I. W. Miner of Omaha, who was in the water had dressed and recalled the fact that he had seen some person's hand above the water waving backward and forward at a point about twenty-five feet from the end of the springboard where the young man was last seen by his friend. Then the most active and systematic search was instituted. Miner recollected seeing the two young men start to leave the water together and heard Brotherton say he was going to have one more swim before leaving. He saw him paddling near the springboard a moment before his attention was attracted by the hand above the water, but he supposed that it was only some expert swimmer and diver and paid no further attention to him.

The Last Seen of Brotherton.

Other gentlemen also saw the waving hand disappear, but all were so intent upon enjoying themselves that they paid no attention to it. It then became apparent that the missing man was in the lake and drowned. The search was renewed with vigor and the bottom of the lake in the vicinity was thoroughly explored, but without success. With later hours came crowds of bathers, and there were hundreds of men and women in the water enjoying themselves to the fullest extent, either unconscious or careless of the fact that there was a dead man in the water that surrounded them.

Grappling hooks were brought and the bed of the lake dragged in every direction, but up to 11 o'clock without results.

All the information that could be obtained concerning the young man was secured from his companion, Campion, who was only induced to give his own name when leaving the lake to carry the intelligence to Omaha by the threat of arrest and being held until he gave the desired information. He then gave the name of W. H. Campion, and said he lived at 2814 North Nineteenth avenue, Omaha, and that young Brotherton came down from Madison, S. D., a few days ago to visit his mother, who was boarding at the Campion home.

The drowned man was 18 years old, and had been engaged in the postoffice at Madison. His mother is a nurse in Mrs. Brown's hospital, Omaha. The young man came there to visit her and have his eyes treated.

It Was Good Meat.

A case that has attracted a good deal of more than local interest was thrown out of the superior court yesterday morning for lack of evidence and the costs taxed up to the prosecution. Several weeks ago Mr. Lanphier of Lanphier & Kennedy, wholesale butchers of South Omaha, was arrested for selling what was alleged to be unwholesome meat in Council Bluffs, the charge being based upon an attempt to sell a carcass of beef that the local inspector subsequently condemned and kerosened, and out of which several damage suits have grown. It was shown by a crowd of witnesses on the trial of one of the damage suits before Justice Hammer that the beef was of the best quality and before it was brought to the Bluffs and offered for sale had been inspected and approved by the government inspector at South Omaha. A most searching inquiry was also made into the slaughtering business of Lanphier & Kennedy. The further they went into the case the more clearly apparent it became that the South Omaha men were conducting a business that was in every respect above reproach and that the interference was wholly unjustified. The witnesses who appeared in the interest of the South Omaha firm included the government inspectors, and the best butchers and slaughterhouse men in the twin cities. The other side had practically no evidence at all beyond individual opinions and guesses. A transcript of this evidence was taken to the superior court and there were plenty of additional witnesses who were ready to give the biography of the condemned carcass from the time the animal was a little calf. The prosecution had no evidence at all, and the case was stopped almost before it was started by Judge McGee peremptorially dismissing it.

The only feature of the case that now has any interest to the public is the very apparent fact that the whole trouble was aggravated by local spite and jealousy. It has made a good deal of trouble and some expense for Messrs. Lanphier & Kennedy, but it has set at rest any doubt about the character of their business that this spite and jealousy might have originated.

War in the Camp.

One of the numerous jag-cure establishments that have been started up all over the country within the last year or so has gotten its proprietors into trouble if the statements which are made in a couple of petitions filed in the district court yesterday are to be believed. The plaintiffs in the two suits are F. M. Hunter and C. C. Cook, and the allegations are identical. The defendants are the French League Safety Cure company of Sioux City—George W. Kingsnorth, J. M. Campbell and William Davis. The plaintiffs claim that the defendants represented to them last April that they were about to organize a company for the purpose of treating the drink, tobacco and morphine habits by the French League cure, a remedy which they had paid $50,000 for to the French physician who discovered it. They represented that it contained no harmful ingredients. The plaintiffs were offered one-fifth of the entire capital stock of $500,000 if they would subscribe $5,000 each to the enterprise, and they were led to believe that the defendants had already paid $40,000 into the company's treasury.

On April 7 the company was organized at Sioux City, but after the plaintiffs had paid in their money they claim to have learned that no such discovery as the "French League" cure had ever been made, that the defendants had no other remedy in their possession but such as was already commonly known among physicians and on which there was no patent, and that the remedy which they did have contained harmful ingredients. They also claim that E. C. Palmer, who was elected president of the company, paid no money into the company, but his note for the value of the stock which he held, with a secret understanding with the defendants that it was never to be paid. The defendants did likewise and it was their intention, so say the plaintiffs, to divide among themselves the $10,000 which they had gotten from the plaintiffs. This division was actually made and Kingsnorth and Davis each received $3,000 and Campbell $4,000, the share of the latter being increased, they claim, on account of Campbell's false representation to his codefendants that it had cost him $1,000 to "work" his victims.

The plaintiffs make these allegations and demand a decree cancelling their subscriptions to the stock.

They Kick Who Are Hurt.

To the public of Council Bluffs and vicinity: We have brought a stock of $25,000 worth of shoes and all kinds of footwear to Council Bluffs for the purpose of selling it to the people in a straight, legitimate way. We have made no unreasonable promises, and have not and will not deceive a single customer in any manner. We have advertised the fact that this stock must be sold out here in the shortest possible time, and have announced prices lower than any of the manufacturers can make the goods for, and of course far less than any local dealer can buy them for. We have sought to make only friends among all classes of people. Merchants have come into our store and bought shoes that they are now wearing, and going home they have sent their wives and daughters to get more of the bargains. All were pleased and satisfied, and we thought we were making good friends and no enemies. But it seems that enemies have arisen without our fault, bloodthirsty, implacable enemies, who are after our blood and our lives. Because we are selling goods to you so much cheaper than they can buy them they want to kill us. Today they have been circulating a petition asking your city council to impose a license tax of $500 a month upon us. Of course the intention is to close us up and drive us out of town. They announce that a special meeting of the city council will be called Wednesday evening and this ordinance will be railroaded through. Is this in your interest? Are they not your enemies as well as ours? Shall they kill us? No, we think not. Such an ordinance would be illegal as it is unjustifiable, and might result in heavy damage suits such as have been brought and won in other cities where similar outrages have been attempted against the people and live dealers who want to give them something for their money. We will stay here at 521 Broadway until we close out this stock of goods, and we will make these kickers sorry they kicked, but we will make you people who want all there is in sight for your money glad we came. Come around and see us and see if it will not pay you to lay in shoes enough to last you a few years, and see if we are not better friends to you than the men who are asking your council to commit a crime against all of us.

We are not adventurers, but are reputable, responsible business men with the largest shoe house in St. Paul.

D. FLATAU & Co.,
Chicago Shoe Co.
521 Broadway, Council Bluffs, Foster's old stand.

Probably an Elopement.

Mrs. Alice Evans, a Missouri Valley woman who is supposed to be running away from her husband to join her fortunes with an Onawa crook named Oscar Chase, occupies a room in the city building, and Mr. Chase has a cell in the jail below. Last evening a telegram was received at the police station from George Evans of Missouri Valley, requesting the police to arrest the pair, and furnishing a meager description of them. With this in his hand Officer Kemp went to meet the incoming train on the Northwestern, due at 9:30 o'clock. When he reached the depot the train had come and he picked out a woman whom he took to be Mrs. Evans, and he guessed right. She was very much opposed to talking, and refused to have anything to do with the officer. Nothing abashed, however, he took her under his wing and brought her to the police station in the patrol wagon, accompanied by her little 12-year-old daughter.

Chase was found a little way up the street, he having evidently separated from the woman in order that suspicion might not be excited. When Kemp asked him his name he said it was O'Brien, but as he could not prove it the officer decided to bring him along too. At the police station he professed to be entirely ignorant as to the reason for his arrest. He claimed never to have had anything more than a passing acquaintance with Evans or his wife, and denied having met her on the train by agreement. He claimed to have been working in a hotel in Onawa as cook, and was on his way to Omaha.

Mr. Evans is expected to arrive from Missouri Valley this morning, when more of the particulars of the affair will be learned.

Greenshields, Nicholson & Co. have choice bargains in improved and vacant residence property in all parts of the city for cash or on payments. See them before buying.

150 people in this city use gas stoves The GasCo. puts 'em in at cost.

Protecting the Bathers.

Mayor Reed of Manawa issued the following order last evening and directed that it should be enforced at once:

TO ALL MANAGERS OF BATHING BEACHES AT LAKE MANAWA: You are hereby directed to change the lower or terminal points of toboggan slides at your respective beaches so that they shall be in not to exceed three and one-half feet of water and shall point toward the shore. You must also erect life lines and put up signs in all languages denoting danger at points where the depth of the water beyond is dangerous, and to have lifeboats and expert swimmers at all times when there are crowds and from 3 o'clock p. m. until the bath houses close. This I deem is necessary for the absolute protection of the bathers. F. C. REED, Mayor.

Pasturage for horses and cattle on the Chautauqua grounds. Inquire of A. S. Hazelton, 240 Merriam block, or Charles Copeland, on the grounds.

Stockholders Will Meet.

A call, signed by W. H. M. Pusey and George F. Wright, president and secretary of the Union Depot company, has been issued for a meeting of the stockholders at the courthouse this evening at 8 o'clock to lay plans for the future. The hope that may be borne in the breast of some of the stockholders by this announcement is not likely to receive much nourishment, as Mr. Pusey is authority for the statement that practically nothing has been accomplished for several months in the direction of getting a union depot, although numerous meetings have been held with representatives of the roads. Jay Gould and S. H. H. Clark of the Union Pacific are now spending the time at a watering place in Idaho, where they are safe from importunate calls for assistance. Some of the property belonging to the depot company has been sold for taxes and the company has been put to considerable expense for grading the rest of it. Some of the stockholders are very decidedly in favor of throwing up the sponge and putting the property in the hands of a receiver, while others want to keep together a little while longer in the hope that the hard-hearted railway companies will relent. At any rate a full meeting is hoped for tonight in order that some action may be taken.

Broke the Record.

Sunday morning some extraordinary time was made on the motor line between Council Bluffs and Omaha. A. Kimball, vice president of the Rock Island road, came in on the 8:20 train and it was necessary for him to make the Elkhorn passenger that left the Webster street station in Omaha forty minutes later. A special motor was accordingly telegraphed for, and when the train arrived it was at the Rock Island depot at the lower end of Main street. Mr Kimball and party were put on board, and just nineteen minutes later they were dropped at the corner of Thirteenth and Douglas streets in Omaha, having made the distance, seven miles, in that time. This is the fastest time ever made on the Council Bluffs and Omaha line, and it is to be doubted if any better time has ever been made on any electric line.

100 dozen gents' outing flannel shirts worth 50c each, at the Boston Store clearing sale for 29c.

Drowned in a Fish Pond.

Coroner Seybert was called to Neola yesterday noon by a telephone message stating that Robert Downey, a young farmer living about nine miles south of that place, had been drowned. The young man was out swimming during the afternoon with a crowd of his friends, only one of whom could swim. Although the pond is not very large, it is quite deep in places. Downey got in beyond his depth, and although he called for help his companions were unable to help him. The pond was dragged for the body, and it was at last recovered, the water where it was found being about sixteen feet deep. All the circumstances went to show that the drowning was accidental, and Coroner Seybert decided that an inquest was unnecessary.

To buy, sell, rent or exchange real estate. See Greenshields, Nicholson & Co., 621 Broadway.

Death of Mrs. Zimmer.

Mrs. Angelique Zimmer, wife of Charles Zimmer, died at 1 o'clock yesterday morning of malarial fever at the residence of her parents, Mr. and Mrs. George Gerner, 170 Glen avenue. She had been visiting her parents for some time, and during her stay here she was taken with a severe attack of malarial fever. Her condition at last became so alarming that her husband was sent for. He left his home in Helena, Mont., and arrived in the city Sunday. The funeral will leave the house at 5 o'clock this afternoon for St. Xavier's Catholic church, where services will be held. W. A. Maurer, A. W. Reikman, W. Keeline, John Plumer, E. Spooner and A. Beresheim will act as pall bearers.

Wanted—Iron molders at the Ogden Iron works, Council Bluffs. Good wages.

HOLMAN MAKES A COMPARISON.

A Statistical Juggle Performed to Discredit Senator Allison's Deductions.

WASHINGTON, D. C., Aug. 8.—By authority of the house Mr. Holman will print a speech in the Congressional Record tomorrow, dealing with the appropriations made at the last session on congress from the democratic standpoint. Mr. Holman's statement differs materially from that made by Senator Allison last week. He said:

"The appropriations made at this session of congress, including permanent appropriations, show a reduction of $33,295,291 under the appropriations made at the last session of the last congress, or a reduction equivalent to $100,000 to each congressional district in the United States; but for the purposes of comparison the amount of the river and harbor bill—$21,513,618—should be deducted from the appropriations of this session, for the reason that no river and harbor bill was passed at the last session of congress against the appropriations of which those made at this session should logically be contrasted. Without the river and harbor bill the appropriations of this session are $54,820,909 less than the whole appropriations made at the second session of the Fifty-first congress."

Searching for His Daughter.

J. H. Bulla of Harlan, Ia., is in the city seeking for some trace of his 17-year-old daughter, Nellie, who mysteriously disappeared about the middle of July. The girl left no word behind her and her parents are almost heartbroken over her disappearance. The quest of the father has so far been unsuccessful.

NEWS OF YESTERDAY.

Domestic.

Arthur Croft, a tinner at Pittsburg, Pa., swallowed five ounces of carbolic acid in mistake for wine and died.

The rate war for passenger business between Louisville and Chicago continues and the St. Louis Air Line announces a rate of $4.50 via Princeton, Ind.

A family, consisting of a man and wife and four children, name unknown, were killed near Guthrie, Okl., by their team running away and over a precipice.

While attending camp meeting at Anderson station, Pa., John Dougherty, colored, was shot in the head by Lucian Blair, also colored. Dougherty is dead. Blair is in jail.

The Brotherhood of Carpenters and Joiners adopted a resolution demanding of congress the repeal of the clause of the act recently passed closing the World's fair on Sunday.

The fires in the West Superior, Wis., Iron and Steel works are alight and the whole works are in charge of police. They will be run by nonunion men. Trouble is expected.

James Faulkner, the Dansville, N. Y., bank wrecker, who was released on the president's pardon, has been rearrested on a warrant charging forgery in the second degree. He is in jail.

Four more Garza revolutionists arrested. The charge against them is violating the neutrality law. The federal officials profess to know nothing of Garza's whereabouts, but it is probable they know more than they care to tell.

A number of newspaper correspondents in Washington formally declare their disbelief in the charges made against James R. Young, formerly executive clerk of the senate, who was accused of giving out reports of secret sessions of the senate.

The Goodland Artificial Rain company, which contracted to produce an inch of rain in four days over an area of twenty-five square miles, at Council Grove, Kan., packed up their outfit and stole away. The contract time expired today, and not a cloud has been seen in the sky during all the time of their operations.

Foreign.

The situation in Morocco continues to grow in seriousness.

Emperor William arrived at Wilhelmshaven from England.

A steamer was run down outside the harbor of Helsingfors, Finland, and forty-five persons were drowned.

The Spanish government has concluded a loan of $10,000,000 with the Bank of Paris.

Official bulletins show that prior to August 1 the number of deaths from cholera in Russia had reached a total of 23,939. Official lists are admitted to be incomplete.

The results of supplementary elections for members of the French departmental councils show a republican gain of 195. The conservatives now hold only six departments.

He Sauced Stanton.

Colonel John C. Babcock, chief of secret service in the Army of the Potomac, says that General George H. Sharpe, now a prominent republican politician in New York state, once went to the War department in Washington to get an important order countersigned. He had been commanded by General Grant to transfer a regiment from Baltimore to City Point, but was told in Washington that the troops couldn't be moved without Secretary Stanton's signature on the paper. After waiting some time in line in the war office he reached the secretary and stated the case. "Why," said Stanton, "that needs no signature of mine. Go right over to the provost marshal general's across the street and he'll fix you out." It lacked but half an hour to train time, and Sharpe hurried over the provost marshal general's only to be informed that nothing could be done without Secretary Stanton's name on the paper. Thoroughly aroused, General Sharpe ran back to the War department, and, brushing past the men in line, pushed the paper once more before the secretary. "I won't sign it," said Mr. Stanton. "I have told you what to do. Don't interfere with the business of the office." "If you," the irate Sharpe is said to have replied, "would attend to that business instead of sitting here a day on your marrowbones obstructing operations at the front, things would go better." Instantaneous arrest was the reward of this rash speech, but a subordinate soon succeeded in soothing Mr Stanton, explaining General Sharpe's predicament and getting the order signed and the troops moved. Colonel Babcock, who is now engaged on his memoirs, lives at Sheepshead Bay, L. I.

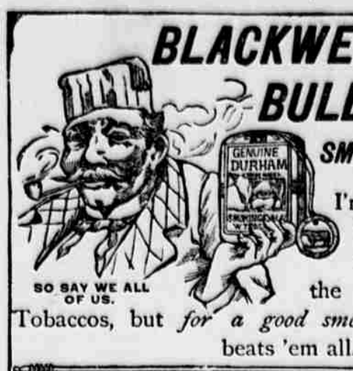

BLACKWELL'S BULL DURHAM SMOKING TOBACCO.

I'm an old smoker, and have at one time or another tried all the different Smoking Tobaccos, but *for a good smoke* **Bull Durham** beats 'em all.

A leading characteristic of **Bull Durham** has always been the hold which it takes on old and fastidious smokers. What its excellence first secured, its uniformity has always retained, and it is, therefore, to-day as twenty-five years ago, the most popular Smoking Tobacco in the world.

Get the genuine. Made only by
Blackwell's Durham Tobacco Co.,
DURHAM, N. C.

K.C. BAKING POWDER
25 OZS. FOR 25c
ABSOLUTELY PURE - JUST TRY IT.
F. F. JAQUES & CO. KANSAS CITY, MO.

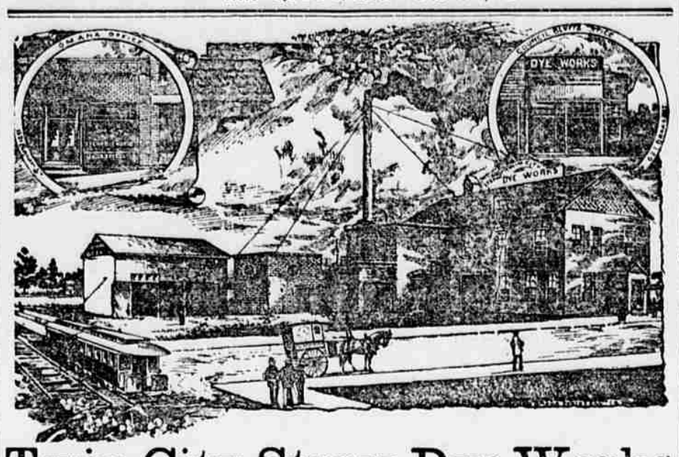

Twin City Steam Dye Works
G. A. SCHOEDSACK, PROPRIETOR.
DYEING, CLEANING AND REFINISHING
OF GOODS OF EVERY DESCRIPTION.
Omaha Office, 1521 Farnam St.; Telephone 1521. Council Bluffs Office and Works Cor. Ave. A and 26th St.; Telephone 310. Send for circulars and price list.

BEFORE AND AFTER USE.

BE A MAN Every **MAN** can be **STRONG** and **VIGOROUS** in all respects by using **SPANISH NERVINE**, the great Spanish Remedy. **YOUNG MEN OR OLD** suffering from **NERVOUS DEBILITY, LOST OR FAILING MANHOOD**, nightly emissions, convulsions, nervous prostration, caused by the use of opium, tobacco or alcohol, wakefulness, mental depression, loss of power in either sex, spermatorrhoea caused by self abuse and over indulgence or any personal weakness can be restored to perfect health and the **NOBLE VITALITY OF STRONG MEN.** We give a written guarantee with 6 boxes to cure any case or refund the money. $1 a box 6 boxes $5
For Sale in Omaha by Snow Lund & Co.

THE SOUTHWICK
HAY BALING PRESS.
A 12 Ton a Day Machine for a 10 Ton a Day Price.
OUR WARRANTY GOES WITH EACH MACHINE.
The SOUTHWICK BALING PRESS is a two-horse, full-circle machine. It has the largest feed opening of any Continuous-Baling, Double-Stroke Press in the world.
Bales Tight. Draft Light.
Capacity, Construction, Durability--All the Best.
Sandwich Manufacturing Co.,
Council Bluffs, - Iowa.

CITIZENS STATE BANK
Of Council Bluffs.
Capital stock $150,000
Surplus and Profits 80,000
Net Capital and Surplus $230,000
Directors—J. D. Edmundson, E. L. Squires, A. J. Gleason, E. E. Hart, I. A. Miller, J. V. Bussman and Charles R. Hannan. Transact general banking business. Largest capital and surplus of any bank in Southwestern Iowa.

MANHOOD RESTORED.

Before & After Use.
Photographed from life.
"SANATIVO," the Wonderful Spanish Remedy, is sold with a **Written Guarantee** to cure all Nervous Diseases, such as Weak Memory, Loss of Brain Power, Headache, Wakefulness, Lost Manhood, Nervousness, Lassitude, all drains and loss of power of the Generative Organs in either sex, caused by over-exertion, youthful indiscretions, or the excessive use of tobacco, opium, or stimulants, which ultimately lead to Infirmity, Consumption and Insanity. Put up in convenient form to carry in the vest pocket. Price $1 a package, or 6 for $5. With every $5 order we give a **written guarantee to cure or refund the money.** Sent by mail to any address. Circular free in plain envelope. Mention this paper. Address,
MADAID CHEMICAL CO. Branch Office for U. S. A.
358 Dearborn Street, CHICAGO, ILL.
FOR SALE IN OMAHA, NEB., BY
Kuhn & Co., Cor 15th & Douglas Sts.
S. A. Fuller & Co., Cor 14th & Douglas Sts.

Omaha Medical and Surgical INSTITUTE.

Eye & Ear
INFIRMARY
FOR THE
TREATMENT
—OF ALL—
Chronic and Surgical Diseases
Best facilities, apparatus and Remedies for successful treatment of every form of disease requiring medical or surgical treatment.
50 beds for patients, board and attendance. Best accommodations in the west.
Write for circulars on deformities and braces, trusses, club feet, curvatures of spine, piles, tumors, cancer, catarrh, bronchitis, inhalation, electricity, paralysis, epilepsy, kidney, bladder, eye, ear, skin and blood and all surgical operations.
DISEASES OF WOMEN A SPECIALTY. Book on Diseases of Women FREE. We have lately added a lying-in department for women during confinement, strictly private. Only Reliable Medical Institute making a Specialty.
PRIVATE DISEASES
All Blood Diseases successfully treated. Syphilitic Poison removed from the system without mercury. New Restorative Treatment for Loss of VITAL POWER. Persons unable to visit us may be treated at home by correspondence. All communications confidential. Medicines or instruments sent by mail or express, securely packed, no marks to indicate contents or sender. One personal interview preferred. Call and consult us or send history of your case, and we will send in plain wrapper, our
BOOK TO MEN, FREE: Upon Private, Special or Nervous Diseases, Impotency, Syphilis, Gleet and Varicocele, with quest on list.
Braces, Appliances for Deformities & Trusses. Only manufactory in the West of *DEFORMITY APPLIANCES, TRUSSES, ELECTRIC BATTERIES AND BELTS.*
Omaha Medical and Surgical Institute,
26th and Broadway, Council Bluffs.
Ten minutes' ride from center of Omaha on Omaha and Council Bluffs electric motor line.

SPECIAL NOTICES.

COUNCIL BLUFFS.

$25 REWARD—Lost, between 331 Park avenue and Manawa, lady's gold watch monogram "S. McL." (Sue McLain) on back. Return to Bee office, Council Bluffs, or J. T. Oliver, 8 Pearl street.

FOR SALE—Improved 46½-acre stock farm in western Iowa, $28; 180-acre farm, $30; 120-acres, $25. Johnston & Van Patten.

FOR EXCHANGE—A clear lot for horse and buggy or team. Greenshields, Nicholson & Co., 621 Broadway.

FOR EXCHANGE—Improved farm, joins corporation of Missouri Valley, for a residence in Council Bluffs. Greenshields, Nicholson & Co., 621 Broadway.

FOR EXCHANGE—A $3,000 stock of drugs for residence in Council Bluffs, or for land. Greenshields, Nicholson & Co., 621 Broadway.

TO BUY—We have a cash customer for a section of land 100 miles of Omaha. Greenshields, Nicholson & Co., 621 Broadway.

FOR EXCHANGE—160-acre improved farm, clear of incumbrance, in Butler county, Kansas, 4 miles from railroad, for Council Bluffs property. Greenshields, Nicholson & Co., 621 Broadway.

FOR EXCHANGE—A nice 5-room house, good barn, for sale cheap, and will take a vacant lot in part payment. Greenshields, Nicholson & Co., 621 Broadway.

FOR RENT—A pleasant bay window room, furnished. Inquire 706 First avenue.

MONEY loaned at 6 per cent on Council Bluffs residence property. E. H. Sheafe.

WANTED. An experienced real estate salesman, one acquainted with city values. Salary $1,200 first year. E. H. Sheafe.

FOR SALE. Florida orange grove; will trade for Council Bluffs or Omaha property. E. H. Sheafe.

FOR RENT, the Elsman residence, 131 Park ave; in good repair and all modern conveniences. Rent $600. E. H. Sheafe.

WANTED—Young man to work in town and on farm as required. Apply to Leonard Everett, office, Pearl street, No. 16.

WANTED—A well digger to dig 4 or 5 wells and take his pay in horses. Apply to Leonard Everett, Pearl street, Council Bluffs, Ia.

FOR SALE—Five acres of garden ground near the city. Will take an unincumbered city lot in part payment and give 10 years time for the payment of the balance at 8 per cent interest. Apply to Leonard Everett, 16 Pearl street, Council Bluffs, Ia.

WANTED—By a young lady, furnished room with board, south of Broadway and east of Ninth street. A 67, Bee office.

FOR SALE—Hotel, 22 rooms, located in southern Neb., doing a thriving business. $2,500 buys building and furniture. Will trade for mdse. E. H. Sheafe.

FOR SALE—Hardware stock in central Neb. Will invoice $3,500. E. A. Sheafe.

FOR SALE—Choicest farm in Pottawattamie Co., 413 acres, well located and improved. Price $40 an acre. E. H. Sheafe.

FARM and city loans at lowest rates. Real estate for sale. Dwelling and business rentals. Money loaned for local investors. 235 Pearl street. Lougee & Towle.

IF YOU have anything for sale or trade see E. H. Sheafe, Broadway and Main street.

FOR RENT—Dwellings in all parts of the city. E. H. Sheafe, Broadway and Main.

WANTED—Eastern Nebraska lands in exchange for Council Bluffs property. E. H. Sheafe, Broadway and Main street.

THE BIGGEST BARGAIN—Double residence lot, No. 119 South First street, 80 feet front; best location and best bargain in the city if taken at once. Day & Hess, 39 Pearl street.

FOR SALE—On small payments, fruit and garden land near Council Bluffs. E. H. Sheafe, Broadway and Main street.

FOR SALE—Albion Roller mills on Boone river, Neb.; finest water power in the state developing 125 horse power water entire year; daily capacity, 100 barrels; machinery and appurtenances complete in every detail. Good frame residence; 8 acres of land, title perfect; price, $5,000; will take unimproved eastern Nebraska land. E. H. Sheafe.

FOR SALE—Iowa farms in Pottawattamie and adjoining counties. E. H. Sheafe.

FOR SALE—Hotels and restaurants in Iowa and Nebraska, doing profitable business and well located; will take land in part trade; write for details. E. H. Sheafe.

FOR SALE—80 acres of good land and new cottage, with four acres land in Warnersville, Neb.; all modern improvements; will exchange for a pleasant cottage free of incumbrance in Council Bluffs or Omaha. E. H. Sheafe.

FOR SALE—One of the brightest and most desirable homes in the city, on 4th ave.; modern in all respects. Must sell, and will sacrifice. Address L 16, Bee office.

FOR SALE—480-acre ranch in Cherry Co., Neb. Good hay land, splendid range for cattle. Nice cottage, stable and out buildings in good repair, plenty water. Best land in the county; will sell cheap. Write for details. E. H. Sheafe.

LOST—A Columbia bicycle. A reward will be paid for its return to J. E. F. McGee.

FOR SALE—Good 6-room dwelling near U. P. transfer. Price $2,000. Will take horses and cattle in part pay. E. H. Sheafe.

FOR SALE—Creamery, well located in Nebraska, doing good business. Will take partner or sell entire business at a bargain. E. H. Sheafe.

WANTED—Hardware stock in southwestern Iowa for spot cash. E. H. Sheafe.

W. C. ESTEP,
Funeral Director, Embalmer
14 N. Main Street,
COUNCIL BLUFFS.

G. W. PANGLE, M. D.
The Good Samaritan. 20 Years' Experience.
READER OF DISEASES OF MEN AND WOMEN. PROPRIETOR OF THE WORLD'S HERBAL DISPENSARY OF MEDICINE.

I treat the following Diseases:
Catarrh of the Head, Throat, and Lungs; Diseases of the Eye and Ear, Fits and Apoplexy, Heart Disease, Liver Complaint, Kidney Complaint, **Nervous Debility, Mental Depression, Loss of Manhood, Seminal Weakness,** Diabetes, Bright's Disease, St Vitus' Dance, Rheumatism, Paralysis, White Swelling, Scrofula, Fever Sores, **Cancers, Tumors and Fistula in ano removed without the knife or drawing a drop of blood.** Woman with her delicate organs restored to health. Dropsy cured without tapping. **Special Attention given to private and Venereal Diseases of all kinds. $50 to $500