DUN'S REVIEW OF THE WEEK

Decided Improvement in All Lines of Trade Despite the Warm Weather.

BRIGHTENING PROSPECTS EVERYWHERE

Promises of Exceedingly Large Crops Lends a New Impetus to Trade and Reports from Business Centers Are Flattering —The Clearing House Statements.

NEW YORK, July 22.—R. G. Dun & Co.'s weekly review of trade says: There is a distinct improvement, not only in transactions in comparison with the same time last year, but also in prospects for the coming season. Prospects of spring wheat are remarkably good, and reports from many of the states surpass all expectations. Wheat has risen 2½ cents in spite of western receipts, amounting to 1,136,000 bushels, in three days, against exports of 908,000 bushels. Oats also rose 1 cent and pork products are higher, and corn advanced 1¼ cents. In coffee there was a slight advance, and in oil a fractional decline. But in the cotton market a decline of a sixteenth occurred on the sales of 560,000 bales.

Reports from Business Centers.

Dry goods at Boston is active, with liberal western orders. Cotton mills are actively employed, and orders will keep the woolen mills crowded for some time, while the boot and shoe makers are full; the rubber works are busy, leather firm, and wool freely bought by manufacturers, sales reaching 4,500,000 pounds for the week.

At Philadelphia trade in most lines is fair, but more firm in manufactured iron, while wool sales are large and the grocery trade is excellent for the season.

Manufactured iron is stiffened at Pittsburg by the closing of many mills, and the works at Cleveland are pushed beyond their capacity. There is some advance in structural iron. Trade is better than last year.

The clothing trade at Cincinnati increases, and the trade in shoes improves.

In all leading lines trade exceeds last year's at Chicago and prospects for maturing collections are very healthy. Receipts of wheat and corn fall short this week, but the usual large increase appears in cured meats, hogs and cattle, with receipts of flour double, of oats three times and of barley and rye four times last year's.

At Milwaukee trade is satisfactory. From Minnesota reports indicate a reproduction of last year's great crop.

At St. Paul trade is quiet.

At Duluth the tone of lumber, building materials and flour was never more satisfactory.

At St. Louis trade is fair.

Receipts of cattle are liberal at Kansas City and trade fairly good.

Trade Excellent at Omaha.

At Omaha general trade is excellent.

At Denver trade is very good. At Memphis trade is fair, but at other southern points dullness appears. Rain is reported to have slightly affected cotton. Considerable improvement is seen in New Orleans, though sugar is strong and rice firm.

Southern sales depress prices of pig iron, but bar, plates and structural iron are very active and higher.

Lake copper is weak with large sales at 11¼ cents. Tin lower, at 20.60 cents and lead at 4 cents. A further advance in anthracite coal is proposed, but soft coal has sold at $2 at Philadelphia.

The stock market has been little affected by the vote of the Burlington & Quincy to withdraw from the Western Traffic association. Fine crop prospects and the coming adjournment of congress gives strong operators a basis for a successful campaign against the shorts. Money is unusually plenty.

Merchandise exports in three weeks of July are only half of 1 per cent larger than last year, while in imports a large increase appears.

The business failures occurring throughout the country during the last seven days number 187, as compared with 190 last week. For the corresponding week of last year the figures were 254.

CLEARING HOUSE STATEMENTS.

Omaha Again Leads in the Percentage of Increase—Reports from Other Cities.

NEW YORK, July 22.—The following table, compiled by Bradstreet's, gives the bank clearings for the week ending July 21, with percentage of increase or decrease, as compared with the corresponding week of last year:

CITIES.	CLEARINGS.	Increase.	Decrease.
New York	$570,771,388	13.0	.....
Boston	95,045,249	11.0	.....
Chicago	96,926,938	18.8	.....
Philadelphia	73,302,210	17.7	.....
St. Louis	23,721,254	6.4	.....
San Francisco	14,891,145	.....	18.4
Baltimore	15,990,574	.....	1.7
Cincinnati	13,794,950	11.6	.....
Pittsburg	15,619,190	.....	.....
New Orleans	7,055,038	15.4	.....
Kansas City	8,938,205	8.0	.....
Buffalo	8,050,250	.....	13.6
Louisville	7,231,269	16.4	.....
Minneapolis	7,461,114	57.1	.....
OMAHA	6,512,253	72.2	.....
Detroit	6,126,574	4.2	.....
Milwaukee	6,461,119	29.4	.....
Providence	6,392,100	21.9	.....
Denver	5,178,047	3.3	.....
Cleveland	6,340,522	12.3	.....
St. Paul	5,314,451	5.8	.....
Houston	2,748,999	21.3	.....
Indianapolis	4,347,372	.....	1.3
Memphis	1,836,824	35.3	.....
Columbus	3,362,600	24.7	.....
Richmond	2,496,259	5.4	.....
Dallas	1,476,292	6.3	.....
Hartford	2,493,726	11.4	.....
Duluth	1,448,214	.....	3.0
Nashville	1,634,518	.....	7.1
Washington	2,049,302	24.8	.....
St. Joseph	1,761,808	27.9	.....
Peoria	1,492,000	18.4	.....
Portland, Ore.	1,869,378	9.9	.....
Rochester	1,617,819	22.6	.....
Salt Lake City	1,812,255	15.7	.....
New Haven	1,044,910	4.2	.....
Portland, Me.	1,247,808	11.9	.....
Worcester	1,390,436	9.0	.....
Springfield	1,428,188	24.2	.....
Waco	867,205	.....	8.1
Sioux City	915,971	26.5	.....
Fort Worth	933,181	43.8	.....
Norfolk	934,985	.....	6.2
Wilmington, Del.	970,101	1.6	.....
Lowell	808,804	3.8	.....
Grand Rapids	989,512	16.6	.....
Seattle	1,028,274	27.7	.....
Syracuse	957,414	.....	9.5
Des Moines	1,027,266	37.3	.....
Tacoma	856,127	23.5	.....
Los Angeles	702,764	.....	2.3
Lincoln	546,545	11.9	.....
Wichita	503,72[illegible]	.....	.....
Lexington, Ky.	432,548	.....	11.3
Birmingham	444,211	.....	23.1
New Bedford	491,786	7.8	.....
Topeka	339,408	14.1	.....
Galveston	2,895,943	.....	16.3
Savannah	1,239,979	.....	.....
Atlanta	1,010,182	.....	.....
Binghamton	294,800	.....	.....
Helena	1,514,957	.....	.....
Great Falls	471,888	.....	.....
Total United States	$1,052,301,769	12.6	.....
Excluding New York	481,515,381	11.8	.....
Dominion of Canada.			
Montreal	$12,810,715	31.5	.....
Halifax	1,181,287	19.9	.....
Toronto	7,195,466	.....	.....
Hamilton	803,180	.....	.....
Total	$22,010,676	.....	.....

Saved a Woman's Life.

Mr. J. E. Thoroughgood, writing from Georgetown, Delaware, says: "Two teaspoonfuls of Chamberlain's Colic, Cholera and Diarrhœa Remedy saved the life of Mrs. Jane Thomas of this place." He also states that several other very bad cases of bowel complaint there have been cured by this remedy. For sale by druggists.

The Benj. Harrison club of the north end will not hold their regular meeting Saturday evening, the 23rd inst. on account of primaries to be held at 24th and Lake streets on that date. Members of the club are requested to be present at the primaries.

GEO. E. WILSON, President.

Labor Meetings.

The United Brotherhood of Carpenters and Joiners of America will hold a series of open meetings in the interest of organized labor, the first to be given by union No. 683 of Omaha, Monday evening, July 25, at Metz's hall on South Thirteenth street, the second by union No. 58 at their hall, 1315 Douglas street, Thursday evening, July 28. These will be mass meetings and all men and women who are interested in organized labor are invited to attend at these meetings.

Mr. C. J. Kent, vice president and secretary of the grand executive board of the United Brotherhood of Carpenters and Joiners of America, and prominent speakers will address the meetings.

No other Sarsaparilla has the merit by which Hood's Sarsaparilla has won such a firm hold upon the confidence of the people.

DOUGLAS COUNTY'S CASH.

Treasurer Irey's First Report Showing the Business of His Office.

County Treasurer Irey has balanced his books for the first half year of his term of office, ending July 1, 1892. The following is a recapitulation of his record:

RECEIPTS.

On hand January 7, 1892	$120,164 03
Taxes collected	397,683 03
School land moneys collected	1,185 63
Miscellaneous collections	14,745 39
Miscellaneous fees	1,381 84
Omaha city taxes collected	59,431 00
South Omaha city taxes collected	137 44
Advertising on Omaha and South Omaha tax	183 10
Hospital building fund, principal	1,133 33
Hospital building fund, interest	134 72
Redemption money collected	90,881 99
Received from state for school apportionment	27,278 22
Received from state for collection of state taxes	2,455 99
For deposit interest	517 59
From Nebraska Central railway for special election	5,000 00
Total receipts	$723,314 17

DISBURSEMENTS.

Warrants redeemed	$190,234 87
Hospital warrants redeemed	1,797 77
Paid to state treasurer	127,059 83
Paid to school districts	7,019 64
Paid to apportionment districts	28,299 60
Paid bonds and coupons	2,509 31
Paid to village treasurers	742 69
Paid to city treasurer of Omaha	64,313 44
Paid to city treasurer of South Omaha	205 63
Paid to city treasurer of Florence	889 09
Redemption money paid	83,996 80
Salaries paid	5,090 12
Road supervisors receipts redeemed	1,416 00
Total	$513,565 70

BALANCES.

State funds on hand July 1, 1892	47,888 48
County general fund	58,919 18
Special school district fund	13,987 84
Apportionment fund	9,476 13
School bond fund	5,722 61
Railroad bond sinking fund	13,242 45
City of Omaha fund	11,354 87
Road fund	13,614 71
Bridge fund	4,911 23
Hospital building fund	659 96
City of South Omaha fund	275 37
City of Florence fund	288 12
Village of Waterloo fund	53 53
Village of Millard fund	206 33
Village of Elkhorn fund	212 37
Redemption money fund	16,588 36
Soldiers relief fund	1,262 48
Special election fund	4,278 50
Florence sewalk fund	83 69
Fee fund	6,884 71
Total	$209,906 97
Due from village of Valley	158 50
Net balance	$209,748 47

Compared with same period of 1891, Treasurer Irey's report shows to a splendid advantage. He collected $397,683.03 in taxes against $332,291 last year, and had a gain of $3,607 in miscellaneous collections. In Omaha city taxes he collected $59,431, while his predecessor secured but $8,641 in the corresponding six months of last year. In redemption money Mr. Irey secured $90,000 in six months, against $61,000 for the corresponding period in 1891. He paid the state treasurer $127,059.83 as against $70,859 for the corresponding period in 1891, and paid for the same period $64,313.44 to the city treasurer of Omaha as against $13,823 for last year.

There is a balance in the fund with all salaries and expenses of the office paid of $6,884.71. Under the 5 per cent commission on tax sales, of which the present incumbent has been deprived the benefit, the fee fund would have been $4,284 larger than its present healthy size.

Fifth Ward Republicans.

There will be a meeting of the Fifth Ward Republican club this evening at 8 o'clock in Erfling's hall, near Corby street, on Sherman avenue, for the purpose of reorganizing. All old members of the club and republicans of the ward are earnestly requested to be present.

HENRY BOLLN, president.

REPUBLICAN CAUCUSES.

Places for Holding the Ward Meetings for State Convention Preliminaries.

The republican county convention, to select delegates to the state convention, will be held at Washington hall on Monday, August 1.

The primaries will be held in Omaha and South Omaha on Saturday, July 30.

The caucuses will be held this evening to name candidates to be voted upon at the primaries. The caucuses will be held in the various wards as follows:

First Ward—Eleventh and Pierce streets.
Second Ward—Kaspar's hall, South Thirteenth street.
Third Ward—1120 Dodge.
Fourth Ward—Judge Anderson's office.
Fifth Ward—1810 Sherman avenue.
Sixth Ward—Twenty-sixth and Lake streets.
Seventh Ward—1212 Park avenue.
Eighth Ward—2222 Cuming street.
Ninth Ward—2908 Farnam street.
South Omaha—Young Men's Republican club rooms.

The primaries will be held on Saturday, July 30, from noon until 7 o'clock in the evening, at the following places:

First Ward—Eleventh and Pierce streets.
Second Ward—Sixteenth and Williams streets.
Third Ward—114 North Twelfth street.
Fourth Ward—334 South Fifteenth street.
Fifth Ward—1810 Sherman avenue.
Sixth Ward—Twenty-fourth and Lake streets.
Seventh Ward—1212 Park avenue.
Eighth Ward—2222 Cuming street.
Ninth Ward—2908 Farnam street.
South Omaha—Young Men's Republican club rooms.

First Ward Republicans.

The official caucus for the selection of delegates to be voted for at the primaries will be held at Zimmerman's store corner Eleventh and Pierce streets, Saturday evening, July 23, at 8 o'clock. All republicans of the ward should be there.

Second Ward Republicans.

There will be a caucus meeting of the ward at Kasper hall South 13th street Saturday at 8 p. m., to elect delegates to the county convention by order of county central committee.

Second Ward Republicans.

There will be a meeting of the club at Kasper's hall Saturday at 7:30, all republicans of the ward attend.

A. C. HARTE, Secretary.

To the Public.

I have no hesitatancy in recommending Chamberlain's Colic, Cholera and Diarrhœa remedy to the public, as I do to my friends and patrons. I used it myself after other well known remedies had failed and it cured me in a few minutes. I recommend it candidly and cheerfully upon its merits, not from a financial standpoint, because I have others in stock on which I make a larger profit, but because Chamberlain's is the best remedy I know of for bowel complaints. There is no doubt about it, it does the work. JAMES FORGY, Druggist, McVeytown, Penn.

Fifth Ward Republican Caucus.

A caucus of the Fifth ward republican voters will be held at Erfling's hall on Sherman avenue at 8 p.m., 23d inst. By order central committee.

STONEHILL'S LAST TWO DAYS

Only Two Days Left of the Most Awful Bankrupt Sale

THE WORLD HAS EVER KNOWN

Only Nineteen Hours to Crowd Out the Balance of the Stock—Trade in Other Stores Paralyzed—The People Flock to Us.

It's true, we have already sold thousands of dollars worth of this Stonehill bankrupt stock, but there are still a few thousand that remain and are untouched which must be closed out without scruple or hesitation whether they bring in dollars or cents to a yard.

Out they go!
Pin this to your dress!
Don't lose it; don't forget it!
Act upon it!

Two days means, all told, barely nineteen short hours. In those few hours, which will fly only too quickly, bargains will be so plenty and so great that every minute will be valuable to you.

YOU CAN'T AFFORD TO MISS A SECOND.

Don't delay an instant.

You can safely say thousands of people will be in our store tomorrow, all eager to be waited on.

We have hired extra salespeople.

We have got all the goods as handy as possible.

And for the past day we have been cutting and marking down the prices again and again until now there's not enough price to cut.

Get in anywhere, anyhow.
Buy whilst you can.
Only a few hours left of
The absolutely greatest Omaha bankrupt sale of
Dry goods ever witnessed.

Stonehill's entire stock of challies, tissues, Java cloths, bedford cords and all wash goods and white dress goods, worth up to 25c, go at 5c a yard.

Stonehill's entire stock of heavy and fine unbleached muslin goes at 3½c a yard.

Stonehill's entire stock of heavy shirtings goes at 5c a yard.

Stonehill's entire stock of double fold drapery bunting, in all shades, go at 5c a yard.

Stonehill's entire stock of 12½c outing flannel at 5c a yard.

Stonehill's entire stock of black wool grenadine, worth up to 25c a yard, goes at 7½c.

We will try to close out everything in the building no matter what it brings.

Remember Monday night is the end of Stonehill's old stand.

And that today we keep open until 10 at night.

Don't forget!
STONEHILL'S LAST TWO DAYS.
Right next to the Boston Store.

Spectacles adjusted for defective vision. Dr. Cullimore, R. 224, Bee bldg.

A NEBRASKA GIRL IN GREECE.

Miss Manatt's second letter descriptive of a raid of the Peloponnese appears in next Sunday's BEE and is even more charmingly piquant than the first. The party didn't accomplish its design of crossing Taygetus after all, and how it was stayed at Mystra by a drunken innkeeper and the subsequent adventures make excellent reading. Miss Manatt has a rare faculty of individualizing her writing so that the reader at once and all the time feels that he, or she, is one of the party and participant in all its pleasures and trials.

Mrs. Winslow's Soothing Syrup for children teething cures wind colic, diarrhœa, etc. 25 cents a bottle.

The Big Telegraphers.

The reunion of the Society of Military Telegraph Corps and the Old Timers will occur in this city September 14 and 15. Members of the two organizations will be here from all parts of the country. Arrangements have been made to entertain them in a befitting manner.

Coming with New Features.

THE EVOLUTION OF THE BARNUM & BAILEY SHOW.

When P. T. Barnum began his career as a showman the one-ring circus was the "mega therium" of the day, and under his guidance it grew like a sunflower stalk until he could carry it on further, when James A. Bailey, its present manager, took the leadership and has piloted it to a magnitude and magnificence no other exhibition has ever attained. From season to season little shows have sprung up like asparagus heads over night, followed in the wake of the Barnum & Bailey show like small boys behind the band wagon, but the chariots of this exhibition, which comes September 14, have led the procession, and it has had only its own great record to excel.

This year Mr. Bailey has caught the World's fair spirit, and his show oversteps the conventional circus line and becomes a great amusement institution, where instruction and entertainment blend in true kindergarten effect. Agents who have searched the archives of the British museum and the historic wealth of Spain have made accurate contributions to the great spectacle of "Columbus and the Discovery of America," which has received spectacular treatment at the hands of Imre Kiralfy, and is pronounced by all who have seen it the master theatric production of the age. The stirring events of 400 years ago have been vivified, and the great living tableaux, clad in the picturesque costuming of the 15th century, enlivened by music bearing the ear marks of that age and pantomimically counterfeiting the historic climaxes familiarized by the school histories, presents an object lesson full of instruction, patriotism and inspiration. But, while all this has been added, the other departments of this matchless show have not been lost sight of. Artists from all the celebrated European centers have been brought here to shine in this circus, the best riders and horses have been secured for the hippodrome, the museum has many strange and odd additions, the most weird of illusions have been secured and the menagerie is the most complete and comprehensive. The roster of employes is 1,200 and includes a ballet of 400 dancing girls imported from Milan, Italy, 300 choristers and instrumentalists of excellent musical ability and a whole regiment of soldiers in the resplendent panoply of Spanish chivalry all whom take part in the gorgeous fetes and processional displays in the spectacle of Columbus. The show does not come until September 14 and that it is the only "greatest show on earth" the people of Omaha long ago conceded.

Central School Plans.

The plans for the proposed new school building on the Central site have been prepared and today they will be placed on exhibition in the rooms of the Builders and Traders exchange.

DeWitt's Sarsaparilla cleanses the blood.

The Telephone Building.

It will be a month before the contract for the new telephone exchange is let and April will dawn before the building is occupied by the telephone people.

All this is due to the strike at Homestead, contractors not being willing to bid on the steel beams necessary in its construction. As it is to be a fireproof building throughout, largely built of iron and glass, the strike in the Carnegie mills makes it impossible for contractors to figure intelligently upon the work to be done. It is the hope of Mr. Yost, however, that the difficulties between the locked out men and the employers be amicably settled at a nearby date so that the building may be materially pushed to completion.

Disease never successfully attacks the system with pure blood. DeWitt's Sarsaparilla makes pure, new blood and enriches blood.

TO INTEREST, INSTRUCT, ENTERTAIN.

Next Sunday's BEE will be as interesting, instructive and entertaining as reader could desire. The heated term is trying, but BEE workers rise superior to its discomforts, and this week they have garnered such a store of good things for all tastes as cannot fail to tickle the most diverse palates. Doings in the little states over the water are fully recorded. The high jinks of the lively little countries that lie t'other side of the isthmus are carefully chronicled. At home the diving throbs of another session of congress are noted. Of special features there are Frank Carpenter's account of the Russian famine, Miss Winifred Manatt's second letter delightfully descriptive of how the Peloponnesian raiders did not cross Taygetus, Dean Gardner's contribution from a lodge on the fringe of a vast wilderness in Wisconsin, and Ten Broeck's quizzical account of some adventures had by Christian Endeavorers in New York which are not recorded in the minutes of the great convention. The coming of the Shriners and Knights Templar and general fraternal news, woman's doings the world over, local society chronicle, the world of sport, and the political situation, all find place in THE SUNDAY BEE.

Eye and ear surgeon, Grant Cullimore, room 224, Bee building.

Knights Templar Excursions.

Commencing July 25th the Chicago, Rock Island & Pacific railway will sell tickets to Denver, Salt Lake and Helena, Montana, at half fare for the round trip. Tickets on sale until Aug. 10th, good to return until Oct. 10th. The Colorado flyer, leaving at 1:20 p.m., serves dinner in dining car after departure from Omaha. This is the only direct route with elegant, through sleepers to Denver, Colorado Springs, Manitou and Pueblo. Take the Rock Island and you will be satisfied you have selected the best. Ticket office 1602 Farnam st.

CHARLES KENNEDY, G. N. W. P. Agt.
JOHN SEBASTIAN, G. T. & P. Agt.

Awarded some Contracts.

The Board of Public Works met yesterday afternoon to open bids for the grading of Twenty-second street from Locust to Spencer and Marcy street, from Thirty-first to Thirty-second. John Condon was the lowest bidder at 14¾ cents per cubic yard.

For sloping banks and filling nuisance lots the contract went to Katz & Callahan on a Callahan on a bid of 28 cents per cubic yard.

DeWitt's Sarsaparilla is reliable.

ON SALE AT THE BOSTON STORE

Stonehill's Entire Remaining Stock of Gents' Furnishing Goods Must Go Today.

THE VERY, VERY LAST CHANCE

If You Have Not Got Dollars Bring Cents!—Buy Something!—Anything You See is a Bigger Bargain Than Ever Given Before.

MEN'S 50C SHIRTS FOR 15C.

All of Stonehill's 50c outing flannel, cheviot, Madras cloth and other working shirts that we advertised last week for 25c, go today at 15c.

Stonehill's finest grade elegant black sateen and fancy summer negligee shirts will be closed out today at 49c.

All of the finest grade silk striped Norfolk flannel shirts, imported cheviot shirts and all other high grade shirts, worth up to $3.00, go at $1.15.

50C BALBRIGGAN UNDERWEAR 19C

All of Stonehill's French neck balbriggan underwear that we advertised last week for 25c, goes today at 19c.

Stonehill's 75c underwear that we advertised last week at 39c, goes today at 25c.

Stonehill's $1.00 underwear that we sold last week at 50c, goes tomorrow at 33c.

And his very finest grades of fancy striped and imported underwear go at 39c.

Stonehill's best 25c grade 4-ply linen collars go at 7c each. All the latest styles, stand-up and turn-down, any size you want.

Your choice of Stonehill's entire stock of men's suspenders for 9c.

Stonehill's entire stock of men's unlaundered shirts, worth up to $1.00, goes at 25c, 39c and 49c.

Stonehill's entire remaining stock of men's socks, seamless, black, fancy colored hose, go at 10c, 12½c, 15c, 19c a pair, worth up to 50c.

Stonehill's finest shirt waists for boys that he sold from 50c to 75c each, go at 25c apiece, all sizes, colors and styles.

Your choice of Stonehill's entire stock of men's fine silk neckwear worth up to $1.00, for 15c.

Your choice of 5,000 silk belts, does away with suspenders for hot weather, worth 50c, for 10c today.

Your choice of 5,000 fine leather belts for 25c.

Open until 10 tonight at
THE BOSTON STORE,
N. W. corner 16th and Douglas.
And at STONEHILL'S OLD STAND.

5,000,000.

Vitrified paving brick for sale. We will contract to deliver the above amount within the next ninety days. Buckstaff Bros. Manufacturing company, Lincoln, Neb

FOR BABY'S SKIN

Scalp, and hair, nothing in the whole world is so cleansing, so purifying, and so beautifying as the celebrated CUTICURA SOAP, the most effective skin purifying and beautifying soap in the world, as well as purest and sweetest for toilet and nursery. For irritating and scaly eruptions of the skin and scalp, with dry, thin, and falling hair, red, rough hands, with shapeless nails, and simple rashes and blemishes of infancy and childhood, it is absolutely incomparable. Thousands of grateful mothers pronounce it the only perfect baby soap.

CUTICURA SOAP

Is the only cure for pimples and blackheads, because the only preventive of inflammation and clogging of the pores, the cause of many minor affections of the skin, scalp, and hair.

How Babies Suffer when their tender skins are literally on fire with itching, scaly, and blotchy skin and scalp diseases, none but mothers realize. A single application of the CUTICURA REMEDIES will afford immediate relief, permit rest and sleep, and point to a speedy and economical cure. Price: CUTICURA, the great Skin Cure, 50c.; CUTICURA SOAP, 25c.; CUTICURA RESOLVENT, the new Blood Purifier, $1.00. POTTER DRUG AND CHEMICAL CORPORATION, Boston. "ALL ABOUT THE SKIN, SCALP, AND HAIR," mailed free.

PIUM Morphine Habit cured in 10 to 20 days. No pay till cured. DR. J. STEPHENS, Lebanon

Drs. Betts & Betts

The only uniformly successful

SPECIALISTS

IN AMERICA IN THE TREATMENT AND CURE OF

NERVOUS, CHRONIC AND PRIVATE DISEASES

SYPHILIS, GONORRHOEA, GLEET, SPERMATORRHOEA, SEMINAL WEAKNESS, LOST MANHOOD, EFFECTS OF EARLY VICE OR EXCESSIVE INDULGENCES IN MATURER YEARS, FEMALE WEAKNESS, SEXUAL DISORDERS,

STRICTURE

HYDROCELE, VARICOCELE, PILES, FISTULA, RECTAL ULCERS.

Consultation free. Call upon or address with stamp.

Drs. Betts & Betts

South 14th St., N. E. corner 14th and Douglas Sts., Omaha, Neb.

Unlike the Dutch Process No Alkalies —OR— Other Chemicals

are used in the preparation of

W. Baker & Co.'s Breakfast Cocoa,

which is absolutely pure and soluble.

It has *more than three times the strength* of Cocoa mixed with Starch, Arrowroot or Sugar, and is far more economical, *costing less than one cent a cup.* It is delicious, nourishing, and EASILY DIGESTED.

Sold by Grocers everywhere.

W. Baker & Co., Dorchester, Mass.

NEW PUBLICATIONS.

18th Edition—Postpaid for 25 cts. (or stamps).

THE HUMAN HAIR,

Why it Falls Off, Turns Grey, and the remedy By Prof. HARLEY PARKER, F. R. A. S.

D. A. LONG & Co.,
1013 Arch Street, Philadelphia, Pa.
Every one should read this little book.—Athenæum.

The McKinley Republican Campaign Cap is the leading marching cap for this campaign. This cut shows it as it is, with tin band and visor. (American tin and American cloth.) sold to clubs for 75c each, for one or a thousand. By dealing direct with the manufacturer, the wholesaler's and retailer's prices are avoided. All orders should be addressed to the PROTECTION CAP MANUFACTURING COMPANY, 106 Green Street, New York City, or C. M. COPP, Omaha, Nebraska. Send in orders as early as possible.

WASHBURN

Guitars, Mandolins & Zithers in volume and quality of tone are the BEST IN THE WORLD. Warranted to wear in any climate. Sold by all leading dealers. Beautifully illustrated souvenir catalogue with portraits of famous artists will be Mailed FREE.

LYON & HEALY, CHICAGO.

RIPANS TABULES regulate the stomach, liver and bowels, purify the blood, are safe and effectual; the best medicine known for biliousness, constipation, dyspepsia, foul breath, headache, heartburn, loss of appetite, mental depression, painful digestion, pimples, sallow complexion, and every disease resulting from a impure blood or a failure by the stomach, liver or intestines to perform their proper functions. Perfect health given to all who are benefited by taking one after each meal. Price by mail, 1 gross, $3; sample, 15c. RIPANS CHEMICAL CO., 10 Spruce St., New York.

TO-DAY

We begin our annual midsummer sale of all the odd suit pants that have accumulated during the past season. The thousands who have profited by these sales in other years will need no urging to be on hand. These sales are too well known to need more than bare mention to bring our patron out in full force. These sales are entirely original with "The Nebraska," and can neither be equalled nor imitated. For magnitude of assortment—quantity to choose from—value for your hard earned dollar—they stand without rivals in the clothing world. The sale this season comprises nearly

2500 PAIRS OF PANTS

In almost every conceivable shade and color—dark, medium and light. They are in plaids—stripes—checks—mixtures—fancy and plain colors. They are in cassimeres—cheviots—homespuns—worsteds—serges—tweeds—flannels. They are in lots of from one to twenty pairs of a kind, and represent about every style of a suit that we've sold since the first of March. We've divided them into three great lots at

$1.50. $2.50. $3.50.

The pants at one fifty are out of suits up to seven fifty—the two fifty ones are out of suits up to thirteen fifty—while the three fifty ones are from the finest suits we've sold this season.

The lot of pants at two dollars and fifty cents a pair we claim to be the biggest value ever offered by any clothing house in this whole country—and consists entirely of pants that would cost you four—five and six dollars a pair out of regular stock. If you are compelled to wear your coat this hot weather on account of the "holy" condition of your pants—why—you know two fifty ain't much.

Nebraska Clothing Co.
OMAHA

During July and August we close at 6:30 p. m. Saturdays, 10 p. m.

SOMETHING NEW

IN LADIES' FOOTWEAR.

The Perfection Adjustable Shoe

No More Tender Feet.

recently patented, is conceded to be the greatest improvement ever made in the shoe line.

This shoe is so made that in appearance it does not differ from the regular make. *IT EXPANDS WITH EVERY MOTION OF THE FOOT.* It is unlike all other adjustable shoes as only leather is seen.

It is the shoe of all others for the young, old and middle aged. It is the first adjustable shoe ever produced that combines the strength and stylish appearance of the very finest ladies shoe on the market, and at the same time gives as much comfort when first tried on as an old shoe.

THE PERFECTION SHOE

will not spread and grow large with age. It always retains its perfect shape. They are endorsed by physicians and recommended by thousands of ladies that are wearing them.

THE BOSTON STORE

Omaha's most progressive shoe dealers have secured the sale of this shoe. Their judgment as to the needs of the trade is conceded to be of the highest order. The fact of *THE BOSTON STORE* handling these goods is a guarantee to the manufacturer and consumer of fair dealing. Call and examine the *PERFECTION ADJUSTABLE SHOE* before purchasing. A pair of these shoes will cost no more, will wear as long and give more comfort than any other.

Remember, they are for sale in Omaha only by

THE BOSTON STORE

Dr. DOWNS

1316 Douglas Street, Omaha, Neb.

The eminent specialist in nervous, chronic, private, blood, skin and urinary diseases. A regular and registered graduate in medicine, as diplomas and certificates show. Is still treating with the greatest success catarrh, spermatorrhœa, lost manhood, seminal weakness, night losses, impotency, syphilis, stricture, gonorrhœa, gleet, varicocele, etc. No mercury used. New treatment for loss of vital power. Parties unable to visit me may be treated at home by correspondence. Medicine or instruments sent by mail or express securely packed, no marks to indicate contents or sender. One personal interview preferred. Consultation free. Correspondence strictly private. Book (Mysteries of Life) sent free. Office hours 9 a. m. to 9 p. m. Sundays 10 a. m. to 12 m. Send stamp for reply.

Elastic Stockings

—FOR—

Weak Limbs Varicose Veins Swellings, all sizes. — Abdominal Supporters, Deformit Braces, Medicinal Supplies.

THE ALOE & PENFOLD COMPANY.

114 S. 15th St., Next to Post Office

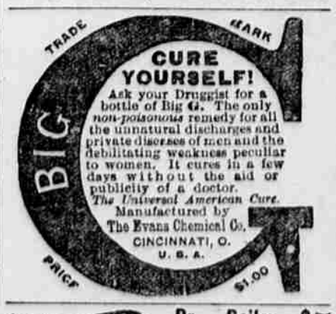

Dr. Bailey, $5 The Leading **Dentist**

Third Floor, Paxton Block.

Telephone 1085. 16th and Farnam Sts.

A full set of teeth on rubber for $5. Perfect set Teeth without plates or removable bridge work just the thing for singers or public speakers, never drop down.

TEETH EXTRACTED WITHOUT PAIN

All filling at reasonable rates. All work warranted. Cut this out for a guide.

DR. J. E. McGREW

THE SPECIALIST.

Is unsurpassed in the treatment of all forms of **PRIVATE DISEASES**, and all disorders and debilities of youth and manhood. 17 years' experience. His resources and facilities are practically unlimited. The Doctor is recommended by the press, and endorsed in the strongest terms by the people for fair treatment and honest professional advice. The most powerful remedies known to modern science for the successful treatment of the following diseases:

GONORRHOEA—Immediate relief. A complete cure without the loss of an hour's time from business.

GLEET—One of the most complete and successful treatments for gleet and all annoying discharges yet known to the medical profession. The results are truly wonderful.

STRICTURE—Greatest known remedy for the treatment of stricture, without pain, cutting, or dilating. A most remarkable remedy.

SYPHILIS—No treatment for this terrible blood disease has ever been more successful, nor had stronger endorsements. In the light of modern science this disease is positively curable and every trace of the poison entirely removed from the blood.

LOST MANHOOD, and ambition, nervousness, timidity, despondency and all weakness and disorders of youth or manhood. Relief obtained at once.

SKIN DISEASES, and all diseases of the stomach, blood, liver, kidneys and bladder are treated successfully with the greatest known remedies for the diseases.

Write for circulars and questionlist, free.

14th and Farnam Sts. Omaha, Neb.

Highest of all in Leavening Power.—Latest U. S. Gov't Report.

Royal Baking Powder

ABSOLUTELY PURE