THE OMAHA BEE.

COUNCIL BLUFFS.

OFFICE: - NO. 12 PEARL STREET.

Delivered by Carrier in any part of the City.
H. W. TILTON, - MANAGER.

TELEPHONES { Business Office..... No. 43
Night Editor ..... No. 23

MINOR MENTION.

N. Y. P. Co.
Council Bluffs Lumber Co., coal.
Croft's chattel loans, 204 Sapp block.

If you want water in your yard or house go to Bixby's, 302 Merriam block.

The Married Ladies' Social society will have cakes on sale tomorrow at Zoller's and Badollet's.

Henry Walters, Annie Walters and Annie Wright were each fined $10.50 in police court yesterday morning for indecent conduct on the streets.

Sheriff O'Neill is in Mount Pleasant, whither he went to take Rose Leland, the young woman who was examined by the commissioners of insanity and found insane.

The jury in the case of A. F. Clatterbuck against William Jones and others returned a verdict yesterday afternoon. The verdict is in favor of the defendant for $809, the amount of his claim.

The somewhat famous road case of L. J. Ellitherpe against the Chicago, Rock Island & Pacific Railway company was on trial in the district court yesterday, and was submitted and taken under advisement at the hour of adjournment.

The sale of the Ogden house, which has been rumored several times of late, was at last made yesterday, Messrs. Parmele and Morse transferring all their interest in the establishment to John Danforth. The deed was placed on record yesterday afternoon, and in it the consideration is given as $25,000. The property is conveyed subject to a mortgage of $16,000 in favor of the Lombard Investment company.

Information Free.

Do you know that any old sore or cut can be absolutely cured by the intelligent use of Haller's Barbed Wire Liniment. Be merciful to your horse and try it.

ALWAYS IN ADVANCE.

The Boston Store Always Leads in Fresh New Goods and Low Prices.

People who see the immense lot of boxes that are being unloaded every day at the Boston Store naturally wonder where the contents all go to. The goods all go on the shelves, but they don't stay there long. We believe in making prices that will move them. This week we got in an immense lot of new fall dress goods, hosiery, underwear, domestics, kid gloves, mitts and the like. This will be another banner week at the Boston Store. We want every lady in Council Bluffs and vicinity to call.

BOSTON STORE, Council Bluffs,
Fotheringham, Whitelaw & Co.,
Leaders and promoters of low prices.

PERSONAL PARAGRAPHS.

Miss Mary Oliver returned yesterday from a visit of a month in Chicago.

C. B. Jones and wife returned yesterday from a visit with relatives in Ohio.

F. E. Gilliland leaves this morning for Salt Lake City, where he will spend a couple of weeks.

O. E. Gastsn, court reported for Judge Thornell, was in the city last evening on his way to Tabor.

George F. Smith expects to leave today for California, where he is planning on making his home for a year or two at least.

Attorneys J. J. Stewart and T. C. Dawson went to Omaha yesterday to attend the taking of testimony in the Cut-Off Island case.

Roscoe Lemen has gone to Pella, Marion county, where he will attend the Central University. The Christian Home, of which he has been the editor, will be in charge of Mr. Sheward.

For Inebriety

Use Horsford's Acid Phosphate.
Dr. John J. Caldwell, Baltimore, Md., says: "It has proven by experiment and experience to be highly beneficial in inebriety and mental troubles."

The Reason Why

We have marked our goods at plain manufacturers' prices is that we are going out of business. Our time here is limited and we are willing to dispose of our goods without a cent of profit as rapidly as we can employ help to wait on customers. Everybody who visits our store can see what goods cost and all must be sold at cost. Furniture, carpets, cooking and heating stoves, bedding at actual cost; many goods less than cost. Call early before the stock is broken.

MANDEL & KLEIN.

Drs. Woodbury, dentists, 30 Pearl street, next to Grand hotel. Telephone 145. High grade work a specialty.

Picnic at Manhattan beach. Round trip tickets from Omaha, including boat ride, 50c; on sale at news stands at Millard and Murray hotels.

Beginning to Renovate.

Workmen commenced yesterday to lay Iowa lumber in front of the Eiseman building for the partition which is to be made dividing the store into two parts. Metcalf Bros. will occupy the east half of the store, as stated in THE BEE several days ago, as soon as the partition is completed, and it is probable the Eisemans, under the name of the Council Bluffs Mercantile association, will occupy the west half. This has not been decided definitely, however, and will not be for several days, or until it can be learned what the action of the creditors of the firm will be in case the Eisemans decide to resume business.

Most complexion powders have a vulgar glare, but Pozzoni's is a true beautifier, whose effects are lasting.

Fine bathing at Lake Manawa. Summer has returned and every afternoon and evening hundreds are taking advantage of the fine bathing.

New fall goods, finest line in the city, just received at Reiter's the tailor's, 310 Broadway.

Judd-Wells Creditors.

An effort is being made to revive the Judd-Wells Investment company. A meeting of the creditors of the company was held yesterday afternoon in the Board of Trade rooms and a committee of three appointed, consisting of A. Wall, G. H. Mayne and George Metcalf, to look over the affairs of the firm with a view to finding what are the prospects for a settlement. This committee will complete its labors and make its report at another meeting to be held October 15. It is hoped that an amicable adjustment may be made between the company and the creditors, and that the firm may be again set on its feet.

Not Much Hope.

Miss Mame Heisler, who was horribly burned last Tuesday, was still alive last evening, and suffering but little pain, comparatively, Dr. Cleaver, her physician, however says that there is a bare possibility that she may hold out a couple of weeks, but there is only the slighest hope of her recovery, and it is pretty certain that she cannot last more than a few days at most.

hen Baby was sick, we gave her Castoria,
hen she was a Child, she cried for Castoria,
When she became Miss, she clung to Castoria,
When she had Children, she gave them Castoria.

NEWS FROM COUNCIL BLUFFS.

Encouraging Showing of the City School Census.

MUCH LARGER THAN EVER BEFORE.

Recently Reported Work of the Superintendent a Very Good Indiction of the Municipality's Unusual Growth.

The school census which has just been completed by Colonel A. T. Whittlesey shows a total school population of 10,212, which is considerably larger than ever before. In fact, it is so much larger that interested parties have been led to wonder where all the children are that are included in this number. The last report of the superintendent of schools showed a total enrollment of 3,150 children, which leaves a balance of more than 7,000 who have in some way been lost in the shuffle. This number is thought by many to be far in excess of the real number of children in the city. An estimate of the total population of the city, with the school census as a basis, would be in the neighborhood of 40,000, but there are few who claim that the population reaches anything like that figure. It is hinted by some that the fact that the enumerator receives 1½ cents for each child he discovers has been a powerful inducement to him to rustle in alike could find and some besides.

Mrs. Winslow's Soothing Syrup for children teething gives quiet, helpful rest. 25 cents a bottle.

Patterson Not Missing.

A telegram from Marshall, Mo., was published yesterday stating that G. M. Patterson, who travels for a St. Louis manufactory of surgical instruments, was missing. The young man has been stopping at the Grand hotel for a few days, having been detained here by a brief, but rather serious illness, from which he has now so far recovered as to be able to be out and about, though not rugged yet. He was greatly surprised on reading THE MORNING BEE, and he began a hurried preparation to let the world know that he is still on earth. His theory of the origin of the sensational report is that his family and his house must have failed to receive letters which he sent them about ten days ago. He gave them to a colored porter to mail, and thinks the fellow must have forgotten them. His mother, who lives at Odebolt, Ia., not getting her usual weekly letter, probably sent word to his brother at Marshall, Mo., and as he serves as special correspondent for several papers, it is though he sought this means of relieving the suspense of anxious friends. Another circumstance, which the young man thinks may have inflamed the imagination of friends, was that just as he started out on his present trip he made application for some additional insurance, and instructed the agent to send the policy to his mother. The receipt of the policy, which was in her favor, and the failure to hear from him, may have caused the surmises and undue anxiety. Mr. Patterson says a strange fatality has attended him during the past three years, for the reporters have twice announced his marriage and once his death. To have the notoriety of a mysterious disappearance added to the record is almost enough to drive him into buying a paper of his own.

Small in size, great in results; DeWitt's Little Early Risers. Best pill for constipation, best for sick headache, best for sour stomach.

Beat His Wife.

The patrol wagon was called to the upper end of Harrison street, in the vicinity of "Duck Hollow," last night to arrest W. W. Langdon, a painter. An information had been filed in Justice Hammer's court charging Langdon with committing an assault and battery on his wife. According to the woman's story her husband and been out collecting during the afternoon and came home drunk. Something did not go to suit him, and he commenced to strike and kick her in a most brutal manner. She only escaped serious injuries by taking refuge at the house of a neighbor. Langdon could not give bail and spent the night in the city jail.

The choicest novelties, new goods every day at Louis', Masonic block.

Frank Trimble, atty, Baldwin blk, tel 303

An Insane Patient.

A man giving the name of Montgomery Jacobs was a guest of the city jail several nights ago and soon after he left in the morning he was brought back by a man who thought he was insane. Jacobs insisted that he was all right, and wanted to go to his home at Ida Grove. He was finally released, but yesterday afternoon was again arrested on a charge of insanity and taken to the county jail. He will be given an examination this morning before the commissioner of insanity.

An Unwelcome Lover.

A man named Lawrence, who lives at the corner of Avenue A and Sixteenth street, last night made complaint against one Cunningham, who has been paying attentions to his 15-year-old daughter for some time past, in spite of repeated orders from both the girl's parents to make himself scarce in that vicinity. Cunningham will probably be arrested this morning.

Oil House Burned.

A fire started yesterday morning at about 3 o'clock in an oil storage house near the Rock Island round house. The flames were prevented from being communicated to any of the neighboring houses. The origin of the fire is unknown.

A treat is promised the ladies in pattern at our opening. Watch for the the date. Louis, Masonic block.

Swanson Music Co., 335 Broadway.

PLEASED WITH THE TICKET.

Republicans Well Satisfied with the Work at Lincoln.

While the Douglas county delegation to the republican state convention favored Judge Reese as first choice for the nomination for associate justice of the supreme court, the results of the convention's deliberations are very highly satisfactory to the local leaders of the party. Appended are some of the opinions expressed:

Colonel C. R. Scott—I am not personally acquainted with Judge Post but his record is all right. The platform is a good one. The endorsement of Omaha as the location for the next republican national convention was very strong and will have weight with the national convention.

Hon. W. I. Kierstead—Any ticket that can be nominated with such harmony and unanimity with a number of candidates in the field, is bound to be a winner. Dr. Mercer, as chairman of the state central committe, will do big work for the ticket and the party.

Hon. Thomas Swobe—Everybody left Lincoln in the best of spirits and all well satisfied with the convention's work. Dr. Mercer, as chairman of the state central committee, will give us a vigorous campaign and secure the election of the ticket. Judge Post's nomination was not a victory for either the railroads or the anti-monops and will give general satisfaction.

Hon. William Coburn—I would much rather have seen Judge Reese nominated, but Judge Post is a good, strong man and will be elected. He will get the full vote of the republican party and will draw lots of German votes from the alliance and democratic parties. He is head and shoulders above Judge Cobb. With Dr. Mercer at the head of the state committee republican victory is a sure thing.

Major J. S. Clarkson—It is a fine ticket—the best which could have been put up. I think it will be the means of uniting all factions of the party and will prove a winning ticket. Judge Post is a clean man with a splendid record and will roll a large vote.

Brad D. Slaughter—It is a good ticket and will sweep the state. Post is an excellent man and will show great strength.

D. H. Mercer—We've got a sure winner. Post will carry the state with a rush. He will poll the solid republican vote and there are whole rafts of democratic business men who will vote for him. He is sure to be elected.

FOR GERMAN DAY.

Arrangements Made for the Observation of the Anniversary.

There was a meeting of the delegates for the German day celebration on October 6 held in Germania hall last evening. President A. Schroder and thirty-one delegates, representing the different societies, were present.

The German societies who will participate are: Turn verein, Baiern verein, Sachsen verein, Schweizer verein, Schwaben verein, Plattdeutscher verein, Leiderkranz verein, Landwehr, Mannerchor, Trenbund lodges Nos. 47, 51 and 54, Concordia, Gesangs, section of the Omaha Plattdeutschen vereen, Schuetzen verein, Arion Singing societies and the Deutscher club. Societies from South Omaha, Council Bluffs and Calhoun will also take part in the celebration.

Hon. E. Rosewater and Udo Bachvogel will deliver the addresses.

The committee on decoration reported that there will be about twelve floats in the parade. Four of the floats are already under construction.

The delegates of the Turnverein reported that they would furnish a fine float representing the Turners' farewell on starting for the war. The Sachsen, Schweizer Schwaben, Plattdeutscher, Landwehr will also furnish a float each.

There will be eight bands in the parade, which will start at 2 p. m., from Germania hall. The evening celebration, consisting of a concert and ball, will be held in Exposition hall, which will be handsomely decorated for the occasion.

The mayor, city council, fire and police commissions, Chairman Burkhauser of the Board of Public Works, Chief Seavey, Chief Galligan and Assistant Chiefs Salter and Barnes will be invited to take part in the celebration.

Mr. Oscar Niemann of New York, an expert costumer, has been sent for to superintend the decorations.

Hon. George Heimrod, chairman of the finance committee, reported that over $1,000 had been collected to help toward defraying expenses.

A feature of the evening celebration will be the singing together of all the German singing societies.

It is expected by the delegates that a large number of visitors from out of town will be present and that the day will be one long remembered by all Germans.

Special School Board Session.

The Board of Education held a special session last night. The use of rooms in the High school building were refused Madam Sau Voge for her night class in French.

Newman, Hanson & Johnson were awarded the contract for erecting a two-room building on the Sherman avenue site at $1,200.

The plumbing of the Kellum school was let to Theodore Heuck at $578.

The board decided to give the school children a half holiday October 1, in order that they may attend the exposition.

The board went into committee of the whole to discuss the bond question. The question of an addition to the High school was considered. Morris Morrison characterized the building as a veritable fire trap.

It was finally decided to ask for $75,000 in bonds for the High school addition and $35,000 to purchase a site for the Central school, to be located in the vicinity of the old capital square.

To Face His Crimes.

Deputy Sheriff J. C. Keenan and Carl Holton, claim agent for the Atlantic & Pacific railway, left last night for Albuquerque, N. M., with John Cusick, who was arrested here on the 16th by the Arizona sheriff and Detective Ellis for stealing goods from freight cars on the Atlantic & Pacific road.

Keenan followed his prisoner for nearly 5,000 miles, finally tracing him to Omaha. Cusick is a railroad man and was helped along by them all over the country. The sheriff had to travel most of the time as a switchman out of a job. It cost the railroad company about $500 to get its man, but Keenan was determined to capture Cusick and break up the gang if he had to follow him a year.

The prisoner was securely ironed and taken to the depot in the patrol wagon.

St. Louis Mining Stocks.

ST. LOUIS, Mo., Sept. 25.—Following are the closing quotations:

Adams	100	Montrose Placer	50¾
American nettie	27½	M. Breen	40
Bimetallic	3450	Silver Age	45
Central Silver	55¼	Small Hopes	60
Elizabeth	180	Yuma	53¾
Granite M	2250		

The Genuine Imported Carlsbad Sprudel Salt.

Is an alterative and eliminative remedy which dissolves tenacious bile, allays irritation, and removes obstruction by aiding nature and not by sudden and excessive irritation, as most cathartics do. Obtain the genuine imported article only.

SPECIAL NOTICES.

COUNCIL BLUFFS.

WE are selling Morningside lots cheaper now than they will ever be sold again. The improvements are costing so much that the profit is small at present prices. If you want to get in on the ground floor it will be necessary to buy this year.

SEVERAL stocks of merchandise and clear Omaha and Council Bluffs property to exchange for Iowa farms. If you have a farm to offer, write to Johnston & Van Patten, Council Bluffs.

HOW would you like a site in Bayliss Park for a home. There are a number of sites in Morningside that will be prettier in a year or two.

MORNINGSIDE is not finished yet. Much of it is still in the rough, but we are working to a plan that was gotten up with a great deal of care and we are going to keep on till the whole addition has the same finished appearance that Bayless Park now has, only it will be prettier than it is possible to make any flat piece of land. When this is done we shall have the prettiest residence spot west of the Mississippi river.

FOR SALE—20 acre fruit farm three miles from postoffice, highly improved and very desirable. Forest Smith, Baldwin block.

WANTED—young girl from 13 to 14 years old to act as nurse girl. Mrs. Dell G. Morgan, 156 Second avenue.

WANTED—A good barber at once; steady job. Inquire at St. Joe house.

WANTED—Carpenter to build house and take pay in team of horses. Apply to L. Everett, Pearl street.

FOR RENT—Nicely furnished front room, with or without board; for lady or gentleman; on Seventh avenue; best references required. Address C. 19, Bee, Council Bluffs.

TEN and twenty acre garden tracts near Council Bluffs, also vineyards, fruit farms and choice farms for sale. Send for list. Johnston & Van Patten.

EXPERT Columbia bicycle, 52 inch, in perfect order, will trade for good rifle, .32 calibre. C. A. Atkins, Council Bluffs, Ia.

CLAIRVOYANCE, mind reading or Psychometry. Diseases of all kind diagnosed and treated with hot baths and massage. All letters promptly answered. Office hours, 9 a. m. to 10 p. m. No. 1422 avenue E, near cor. 15th street.

FOR SALE or Rent—Garden land with houses, by J. R. Rice, 101 Main st., Council Bluffs.

FOR MEN ONLY!

VIGOR AND STRENGTH For LOST or FAILING MANHOOD, General and NERVOUS DEBILITY, Weakness of Body and Mind, Effects of Errors or Excesses in Old or Young, Robust, Noble MANHOOD fully Restored. How to Enlarge and Strengthen WEAK, UNDEVELOPED ORGANS & PARTS of BODY Absolutely unfailing HOME TREATMENT—Benefits in a day. Men testify from 50 States and Foreign Countries. Write them. Descriptive Book, explanation and proofs mailed (sealed) free. Address ERIE MEDICAL CO., BUFFALO, N. Y.

TO WEAK MEN Suffering from the effects of youthful errors early decay, wasting weakness, lost manhood, etc., I will send a valuable treatise (sealed) containing full particulars for home cure, FREE of charge a splendid medical work; should be read by every man who is nervous and debilitated. Address Prof. F. C. FOWLER, Moodus, Conn.

CONTINENTAL.

BOYS' DEPARTMENT--SPECIAL SUIT SALE

$3, $3.50, $3.75, $4

Our stock this season is by far the largest and best we have ever produced. In buying Boys' Clothing, workmanship is the important thing. A good piece of cloth may be spoiled in making. We manufacture our own goods and aim to make a stylish, serviceable article at no greater cost than is usually paid for inferior grades. This week we call attention to a line of School Suits, ages 6 to 14, at $3, $3.50, $3.75 and $4. Every prudent buyer ought to see them before purchasing. They will be on sale all week. Boys' Long Pant Suits, special bargain lines at $8, $9 and $10. Remember, we have the largest store, the largest stock to select from, and no goods sold which we cannot safely recommend.

CONTINENTAL CLOTHING HOUSE.

FREELAND, LOOMIS & CO.

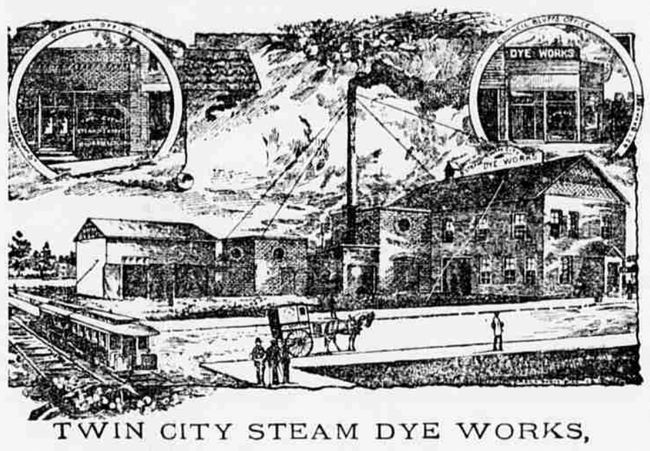

TWIN CITY STEAM DYE WORKS,

G. A. Schoedsack, Proprietor, Offices 621 Broadway, Council Bluffs and 1521 Farnam St., Omaha. Dye, clean and refinish goods of every description. Packages received at either office or at the Works, Cor. Ave. A and 26th St. Council Bluffs. Send for price list.

Merchants who have shop-worn or soiled fabrics of any character can have them redyed and finished equal to new.

BED FEATHERS RENOVATED AND CLEANED BY STEAM, with the nd most approved machinery, atest at less cost than you ever paid before.

FIRST NATIONAL BANK

OF COUNCIL BLUFFS, IOWA.

Paid Up Capital.....$100,000

Oldest organized bank in the city. Foreign and domestic exchange and local securities. Especial attention paid to collections. Accounts of individuals, banks, bankers and corporations solicited.

Correspondence invited.

GEO. P. SANFORD, President.
A. W. RIEKMAN, Cashier.
A. T. RICE, Assistant Cashier.

THE GRAND

Council Bluffs, Ia.

THIS ELEGANTLY APPOINTED HOTEL IS NOW OPEN.

N. W. TAYLOR, Manager.

Allan Line

ROYAL MAIL STEAMERS.

Montreal and Quebec to Derry and Liverpool. Cabin $50 to $80, according to steamer and location of state room. Intermediate and steerage at low rates.

NO CATTLE CARRIED.

STATE LINE { SERVICE OF ALLAN LINE STEAMSHIPS.

New York and Glasgow, via Londonderry every Fortnight.

Oct. 1, STATE OF NEBRASKA, 8:00 A. M.
Oct. 15, STATE of CALIFORNIA, 1 p. m.
Oct. 27, STATE OF NEVADA, 1 P. M.

Cabin $35 up. Return $65. Steerage $19. Apply to ALLAN & CO., Chicago; H. E. MOORES, Wabash Ticket office; W. F. VAIL, Burlington Ticket Office.

TRADE MARK

BIG G

CURE YOURSELF!

Ask your Druggist for a bottle of Big G. The only non-poisonous remedy for all the unnatural discharges and private diseases of men and the debilitating weakness peculiar to women. It cures in a few days without the aid or publicity of a doctor. *The Finest American Cure.* Manufactured by The Evans Chemical Co. CINCINNATI, O. U. S. A.

PRICE $1.00

CITIZENS STATE BANK

Of Council Bluffs.

CAPITAL STOCK.....$150,000
SURPLUS AND PROFITS..... 70,000

TOTAL CAPITAL AND SURPLUS.....$220,000

DIRECTORS—I. A. Miller, F. O. Gleason, E. L. Shugart, E. E. Hart, J. D. Edmundson, Charles R. Hannan. Transact general banking business. Largest capital and surplus of any bank in Southwestern Iowa.

INTEREST ON TIME DEPOSITS

ST. FRANCIS ACADEMY

BOARDING AND DAY SCHOOL.

FIFTH AVENUE AND SEVENTH ST.

Can be reached from any of the depots on motor.

Conducted by the Sisters of Charity, B. V. M.

TERMS—For board and tuition, embracing all branches of a finished education for young ladies, $75 for session of five months, commencing first Monday in September and February, respectively. For further particulars address

SISTER SUPERIOR,
St. Francis Academy, Council Bluffs, Ia.

COUNCIL BLUFFS

Galvanized Iron Cornice Works,

R. GRAHL & SON, PROP'S.

1015 and 1017 Broadway.

Estimates furnished on all kinds of Galvanized Iron Cornice Work, Iron Roofing, Store Fronts and Copper Work. Artistic work a specialty. Correspondence solicited from points 300 miles from Council Bluffs and Omaha.

W. C. ESTEP,

14 N. Main St., Council Bluffs.

Funeral Director and Embalmer.

NO CURE! NO PAY.

Dr. DOWNS

1316 Douglas Street, Omaha, Neb.

Many years' experience. A regular graduate in medicine as diplomas show. Is still treating with the greatest success all Nervous, Chronic and Private Diseases. A permanent cure guaranteed for Catarrh, Spermatorrhœa, Lost Manhood, Seminal Weakness, Night Losses, Impotency, Syphilis, Stricture, and all diseases of the Blood, Skin and Urinary Organs. N. B. I guarantee $500 for every case I undertake and fail to cure. Consultation free. Book (Mysteries of Life) sent free. Office hours—9 a. m. to 8 p. m. Sunday 10 a. m. to 12 m. Send stamp for reply.

MEDICAL AND SURGICAL INSTITUTE

AND EYE AND EAR INFIRMARY.

For the Treatment of all Chronic and Surgical Diseases.

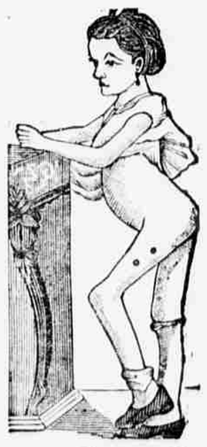

Perfectly equipped with every facility, apparatus and remedy for the successful treatment of every form of disease requiring medical or surgical treatment.

MOST COMPLETELY ANTI-SEPTIC OPERATING ROOM, and best hospital accommodations in the west. Board and attendance at reasonable rates. The business of the Omaha Medical and Surgical Institute, formerly conducted at 9th and Harney streets, by the late Dr. J. W. McMenamy, has been removed across the river to 26th street and Broadway Council Bluffs, Ia., where every case and any and all contracts, old or new, are receiving prompt and skillful attention

We refer by permission to patients we have cured.

Write for circular on Deformities and Braces, Trusses, Club Feet, Curvature of the Spine, Piles, Tumors, Cancer, Catarrh, Bronchitis, Inhalation, Electricity, Paralysis, Epilepsy, Kidney, Bladder, Eye, Ear, Skin and Blood, and all surgical operations.

Deformities of the Human Body. Brace Dept.

BRACES, TRUSSES, and all manner of surgical appliances, manufactured to order and a fit guaranteed. The brace department is under the charge of J. P. Webber, who was Dr. McMenamy's brace maker for years, and who is unreservedly recommended by the medical profession as being the best brace maker in the United States.

In this department we are especially successful. Our claims for superiority over all others are based upon the fact that this is the only medical establishment manufacturing surgical braces and appliances for each individual case, We have three skilled instrument makers in our employ, with improved machinery, and have all the latest inventions, as well as our own patents and improvements, the result of twenty year's experience.

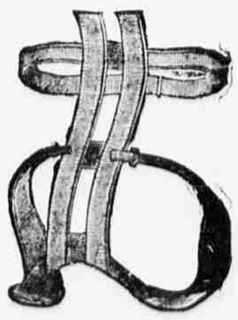

144 PAGE BOOK, Illustrated
Sent Free to any Address

DISEASES OF WOMEN A SPECIALTY. Book on Diseases of Women Free. Only Reliable Medical Institute making a Specialty of Private Diseases. Blood diseases successfully treated. Syphilitic Poison removed from the system without mercury. New restorative treatment for loss of Vital Power. Persons unable to visit us may be treated at home by correspondence. All communications confidential. Medicines or instruments sent by mail or express, securely packed, no marks to indicate contents or sender. One personal interview preferred. Call and consult us or send history of your case, and we will send in plain wrapper, our BOOK TO MEN, FREE; upon private, special or nervous diseases, Impotency, Syphilis, Gleet and Varicocele, with question list. Address

MEDICAL AND SURGICAL INSTITUTE,

26th and Broadway, Council Bluffs, Iowa.