THE SPECULATIVE MARKETS.

Rather a Quiet Day in Wheat on the Chicago Board of Trade.

INFLUENCES MOSTLY OF A BAR NATURE.

Corn Opened Quiet and Developed No Special Feature During the Day—Business on Wall Street.

CHICAGO, June 23.—It was a rather quiet day in wheat. The conditions at the opening were mostly bearish. The weather map showed and private dispatches confirmed the fact that the weather throughout the winter wheat belt was clear and that the conditions for harvesting favorable. Cables were weak, Liverpool quoting prices ½d lower. The weather abroad was also said to be fine. Along with these items of bearish intelligence came a statement that the amount of wheat on ocean passage had increased nearly 1,500,000 bushels. This was questioned, and after a time a correction came saying that there was a decrease of that amount instead of an increase. This put quite another face on the matter. Then dispatches were received saying that sixteen boat loads had been taken at New York for shipment, and that 40,000 bushels had been cleared from New Orleans. There were some evidences in the pit of nervousness among some of the July shorts, including even such a heavy and pronounced bear as Pardridge, who was reported as engaged in covering in a very quiet and unostentatious way. The fears of the shorts in the face of a flattering crop outlook, as a result of the light offerings, were the constantly decreasing domestic stocks, the steady export movement and the fear of manipulations. There may or may not be good ground for suspicion in the last named direction, but with July at the threshold and not enough contract wheat in store in all of the elevators in Chicago to cover a single healthy line of shorts, these having outstanding contracts for that month are not inclined to wade ashore and not take the chances of a possible freshet. There was a disposition among the longs also to get out of the July deal and their offerings let the shorts down easily. July opened at 94⅛, sold to 94, hung for a time around 94⅛@94¼, advanced to 94⅜, dropped to 93⅝, back to 94, later sagged again, this time touching 93⅝ on late easy cables, and closed at 93¾.

Corn opened quiet and developed no special feature during the day. There was at times a good demand for July, which resulted in some advance as the offerings were only moderate, but the long features were offered freely and the tendency was to weakness. July shorts seemed disposed to even up and at one time that month was 4c over special, the general difference being 3⅛c to 3⅜c. The receipts were considerably in excess of the estimates. July started at 54¾c, advanced and fluctuated between 55c and 55⅛c, touched 55⅛c broke to the opening price on the announcement of heavy estimated receipts for tomorrow, sagged to 54⅛c with wheat and closed at 54⅜c.

Oats were entirely active. Shorts covering made a strong opening but the market weakened with other cereals later. July started at 35⅝c, sold to 36¼c, off to 35¼c and closed at that.

Provisions were rather quiet and with a downward tendency in spite of the early strength in corn. There was a sagging in prices all day with a few reactions and the close shows a loss of 12½@15c in pork, 5c in lard and 7½c in ribs.

The leading futures ranged as follows:

ARTICLES.	OPEN.	HIGH.	LOW.	CLOSE.
Wheat—No. 2—				
June	$ 96¼	$ 96½	$ 95⅛	$ 95⅛
July	94⅛	94⅜	93⅝	93¾
August	89⅞	90	89	89⅛
Corn—No. 2—				
June	57¾	58⅛	57	57
July	54¾	55⅛	54⅛	54⅜
August	52⅞	52⅞	51¾	52
Oats—No. 2—				
July	35⅝	36¼	35¼	35¼
August	31⅛	31⅜	30⅞	31
September	30⅛	30⅛	30⅛	30⅛
Mess Pork—				
July	10 17½	10 17½	10 02½	10 05
September	10 45	10 45	10 30	10 32½
Lard—				
July	6 15	6 15	6 07½	6 10
September	6 40	6 40	6 32½	6 35
Ribs—				
July	5 87½	5 87½	5 82½	5 85
September	6 12½	6 15	6 07½	6 07½

Cash quotations were as follows:

FLOUR—Dull and easy.

WHEAT—No. 2 spring wheat, 95⅛c; No. 3, spring wheat, 91@92½c; No. 2 red, 97@98c.

CORN—No. 2, 57⅜@58c.

OATS—No. 2, 63¼@63⅜c; No. 2 white, 69¼@70½c; No. 3 white, 68⅜c.

RYE—No. 2, 95c.

BARLEY—No. 2, nominal; No. 3, nominal, No. 4, f. o. b., 52c.

FLAXSEED—No. 1, $1.06.

TIMOTHY SEED—Prime, $1.27.

PORK—Mess pork, per barrel, $10.00; lard, per cwt., $6.05; short ribs sides (loose), $5.80@5.85; dry salted shoulders (boxed), $5.10@5.20; short clear sides (boxed), $6.25@6.30.

WHISKY—Distillers' finished goods, per gallon, $1.16.

SUGARS—Cut loaf, unchanged; granulated, unchanged; standard "A," unchanged.

Receipts and shipments today were as follows:

ARTICLES.	RECEIPTS.	SHIPMENTS.
Flour, barrels	9,000	5,000
Wheat, bushels	50,000	10,000
Corn, bushels	207,000	159,000
Oats, bushels	139,000	161,000
Rye, bushels	3,000	2,000
Barley, bushels	2,000	1,000

On the produce exchange today, the butter market was easier but not quotably lower. Eggs, 14@15c.

New York Markets.

NEW YORK, June 23.—FLOUR—Receipts, 21,728 packages; exports, 2,132 barrels, 1,910 sacks; market weak; sales, 12,950 barrels; low extras, $3.85@4.50; winter wheat, low grades, $3.85@4.50; fair to fancy, $4.45@5.60; patents, $4.70@5.60; Minnesota clear, $4.50@5.10; straits, $4.65@5.30; Minnesota patents, $4.85@5.65; rye mixtures, $4.50@5.00.

CORN MEAL—Quiet, steady; yellow western, $3.25@3.85.

WHEAT—Receipts, 150,400 bushels; exports, 18,107 bushels; sales, 6,624,000 bushels of futures; 192,000 bushels spot. Spot market lower, fair sales, chiefly export. No. 2 red, $1.06¾@1.07¼ in store and elevator; $1.08⅛@1.08¼ afloat; $1.09⅛@1.10 f. o. b.; ungraded red, $1.06½@1.10¼; No. 1 northern to arrive, $1.09⅛@1.09¼; No. 1 hard to arrive, $1.13⅛@1.13¼; No. 2 Chicago, $1.05¼@1.06⅛. Options opened ⅛@¼c lower on local longs selling, advanced ⅛@¼c on foreign buying, declined ⅛@1c and closed weak on fine crop weather; No. 2 red, June, $1.07@1.07¼, closing, $1.07⅛; July, $1.04 1-16@1.04¾, closing, $1.04⅛; August, 99@99⅜c, closing, 99c; September, 98@98⅜c, closing, 98c; October, 98⅛@99⅛c, closing, 98⅛c; November, closing, 99⅛c; December, 99⅛c@$1.00⅛, closing, 99⅛c; May, $1.04@1.05½, closing, $1.04.

CORN—Receipts, 68,600 bushels; exports, 4,461 bushels; sales, 424,000 bushels of futures; 61,000 bushels of spot. Spot market weak, slow; No. 2, 70c in elevator, 71c afloat; ungraded mixed, 66¼@71c; No. 2 white, 72⅛c. options opened ⅛c lower, advanced ⅛@⅝c, wholly with wheat, declined ⅝@¾c and closed weak at ⅜@⅝c under yesterday; June, closing, 67⅛c; July, 62⅜@63⅜c, closing 62⅞c; August, 60@60⅛c, closing 60c; September, 58⅛@59⅛c, closing 58⅞c.

OATS—Receipts, 29,000 bushels; exports, 20,000 bushels; sales, 23,000 bushels of futures; 181,000 bushels of spot. Spot market lower, active, heavy; options less active, weaker; July, 40@41⅛c, closing 40c; August, 35⅛@36⅛c, closing 35⅜c; September, 34⅛@34⅜c, closing 34⅛c; spot No. 2 white, 43@44c; mixed western, 37@44c; white western, 45@55c; No 2 Chicago, 41@42c.

HAY—Firmer; shipping, 60@65c; good to choice, 70@85c.

HOPS—Quiet and steady; state common to choice, 25@31c; Pacific coast, 25@31c.

COFFEE—Options opened irregular and unchanged to 25 points up, closing steady unchanged to 10 points down. Sales, 39,500 bags, including: June, $16.70@16.85; July, $16.05@16.15; August, $15.35@15.50; September, $14.85@15.00; October, $14.25@14.40; November, $13.85@13.40; December, $13.40@13.80; April, $13.65. Spot Rio, dull; nominal; fair cargoes, $18.50; No. 7, $17.12½.

SUGAR—Raw, active and higher; fair refining, 2⅞c; centrifugal, 96 test, 3⅜c asked; sales, 800 tons muscovado, 98 test at 2¾c net, 15,000 bags centrifugal, 96 test at 3 5-16c; also large business in centrifugals without particulars. Refined, in fair demand and firm.

MOLASSES—Foreign, dull; 50 test in hogsheads, 11½@12c; New Orleans, quiet and steady; common to fancy, 25c to 35c.

RICE—Dull, but steady.

PETROLEUM—Quiet, steady; united closed at 66⅞c for July.

COTTON SEED OIL—Dull, steady; crude off grades, 25@28c; yellow off grades, 33@35.

TALLOW—Quiet, easy.

ROSIN—Dull; strained, common to good, $1.42½@1.45.

TURPENTINE—Quiet, easy at 38@38½c.

EGGS—Quiet, lower; western, 17@17½c; receipts, 9,790 packages.

WOOL—Dull, weak; domestic fleece, 32@37c; pulled, 16@19; Texas, 17@24.

PORK—Dull, unchanged.

CUT MEATS—In good demand and firmer; pickled bellies, 5⅜c bid; pickled shoulders, 5c; pickled hams, 10@10½c.

MIDDLES—Quiet, weak.

LARD—Weaker, less active; No. 2 western steam, $6.31¼; sales, 1,000 tierces. Option sales, 4,750 tierces; June, $6.32; July, $6.28@6.31, closing, $6.27; August, $6.44, closing, $6.43; September, $6.56@6.61, closing, $6.57; October, $6.70, closing, $6.68.

BUTTER—Fair demand and steady; western dairy, 12@15c; western creamery, 14½@18c; western factory, 12½@14c; Elgin, 18c.

CHEESE—Fair demand, steady; part skims, 4@6¾c.

PIG IRON—Dull; American, $16.00@18.25.

COPPER—Firm; lake, June, $13.00.

LEAD—Nominal; domestic, $4.45.

TIN—Quiet, easier; straits, $20.00.

Kansas City Markets.

KANSAS CITY, Mo., June 23.—FLOUR—Dull; unchanged; family, $1.15@1.25; choice, $1.45@1.50; fancy, $1.60@1.65; extra fancy, $1.80; patent, $2.10@2.20.

WHEAT—Quiet; No. 2 hard, cash, 87c; June, no bids; No. 2 red, cash, 90@91c.

CORN—Steady; No. 2 cash, 52¼c bid; June, 51⅛c bid.

OATS—Weaker; No. 2 cash, 38½c bid; June, 37½c bid.

HAY—Firm; unchanged; fancy, $10.00; new, $9.00; choice, $6@8; low grades, $4@5.

BUTTER—Firm; unchanged; creamery, 13@15c; dairy, 10@13c; store packed, 10c; packing, 9@10c.

CHEESE—Steady; unchanged; full cream, northern twins, 10@10½c; Young American, 10c; western, 9c; skimmed, 4@5c.

EGGS—Firm at 12½c.

PROVISIONS—Steady; unchanged; sugar cured meats, hams, 9@10c; breakfast bacon, 8¾c; dried beef hams, 10c; dry salt meats, clear sides, 7c; clear rib sides, 6¾c; long clear sides, 6¾c; shoulders, 6¼c; smoked meats, clear rib sides, 7¼c; long clear sides, 7¼c; clear sides, 7¼c; shoulders, 6½c; mess pork, $13.50; tierce lard, pure, 7¼c; refined, 7½c.

WOOL—Dull; unchanged; Missouri unwashed 13@17c; light fine, 17@19c; medium, 20@22c. Kansas and Nebraska heavy, 10@13c; light fine, 14@16c; low and carpet, 9@11c. Tub washed, choice, 32@33c; medium, 30@32c; dingy and low, 27@29c.

RECEIPTS—Wheat, 21,000 bushels; corn, 17,200 bushels; oats, 3,400 bushels.

SHIPMENTS—Wheat, 42,800 bushels; corn, 25,100 bushels; oats, 4,400 bushels.

Liverpool Markets.

LIVERPOOL, June 23.—WHEAT—Quiet; demand poor; holders offer freely; California No. 1, 8s 2½d@8s 3d per cental; red western spring, 8s; Kansas winter hard, 8s 2d@8s 2½d. Receipts of wheat the past three days, 396,000 centals, including 222,000 American.

CORN—Quiet; demand fallen off; mixed western, 5s 5d per cental; receipts of American corn for three days, 42,400 centals.

BEEF—Extra India mess 85s per tierce.

LARD—Prime western, 31s 9d per cwt.

RESIN—Common, 4s 1½d per cwt.

PEAS—Canadian, 6s 3d per cwt.

St. Louis Markets.

ST. LOUIS, Mo., June 23.—WHEAT—Easier; cash, 99c; July, 89⅞@89¾c.

CORN—Lower; cash, 57½c; July, 52¼c, bid.

OATS—Weak; cash, 37c; July, 32⅛c.

PORK—Easy, $10.37½.

LARD—Lower, $5.80.

BUTTER—Easy; creamery, 13@15c; dairy, 11@14c.

Minneapolis Wheat Market.

MINNEAPOLIS, Minn., June 23.—WHEAT—Slow; poor grades neglected. Receipts, 135 cars; shipments, 30 cars. Close: No. 1 hard, June, $1.02; on track, 1.02@1.02½; No. 1 northern, June and July, 98⅛c; on track, 99@99⅛c; No. 2 northern, June, 94c; on track, 94@96½c.

Milwaukee Markets.

MILWAUKEE, Wis., June 23.—WHEAT—Weak; No. 2 spring, cash, July, 92½c.

CORN—Weak; No. 3, 57½c.

OATS—Steadier; No. 2 white, 40@40½c.

PROVISIONS—Lower; pork, July, $10.05.

Cincinnati Markets.

CINCINNATI, O., June 23.—WHEAT—Firmer; No. 2 red, $1.03¼.

CORN—Firm; No. 2 mixed, 59c.

OATS—Easier; No. 2 mixed, 41@41½c.

WHISKY—$1.16.

Toledo Markets.

TOLEDO, O., June 23.—WHEAT—Lower; cash and June, $1.01¼.

CORN—Dull; cash, 60c.

OATS—Quiet; cash, 41c.

Domestic Crop Review.

CHICAGO, June 23.—The Farmers' Review will say tomorrow: Harvesting of winter wheat has already begun in half of the counties of Illinois and Indiana and about one-third of Ohio. The yield is estimated in these states at 15 to 20 bushels to the acre, a few counties reporting as high as 25 bushels and others as low as 10 bushels. In Kentucky harvesting is in full blast. The yield is poor, correspondents generally estimating it from 10 to 15 bushels to the acre, three counties being as low as 7 bushels. The Missouri harvesting is about completed. The estimates range from fifteen to thirty-five bushels. A large yield is undoubtedly assured. In Kansas harvesting is well under way. The estimates give the yield at about fifteen bushels to the acre. Harvesting has not commenced in Michigan, Wisconsin, Iowa or Nebraska. The yield in the latter will undoubtedly be very large; in the other states fairly good. Spring wheat in all the northwestern states is reported as doing very well. Corn is generally reported improving in condition and promising from a fair to an average crop.

Oats prospects are reported good in Ohio, Illinois and Kentucky and only fair in Indiana. In the other states an average yield is expected.

STOCKS AND BONDS.

NEW YORK, June 23.—The feeling in Wall street is if anything, rather less confident than of late, the result of gold shipments having had a discouraging effect upon holders, while the bears are making the most of the occasion by the circulation of all sorts of rumors. The discouragement, however is confined to the smaller class of speculators. The outlook is that until something of a more positive nature is known it will be a trader's market, with the extreme dullness and light fluctuations we have had for some time, accompanied by no decided tendency in prices. Today's market differed in no essential respect from those of the last week or so, and while there was a weak opening, continuing from the effect of the gold shipments and other depressing influences of yesterday, there was no severe pressure to sell in any part of the list and after the early selling orders by the foreigners were executed the market displayed a rallying tendency, aided by buying for London account of St. Paul, Louisville and Union Pacific. Lackawanna was the only weak point in the railroad list, its course of yesterday being reversed, and among the industrials, cordage dropped.

Chicago Gas in late trading also showed the result of bear pressure and Jersey Central, after selling off materially, failed to recover and is the only stock showing any material change for the day. Prominent bankers here say that the movement of the crops will not take as much money from New York as has been anticipated and that the inland banks are holding their funds instead of sending them to New York. At present, therefore, there is very little western money on deposit here. The western banks show that their reserve is larger than ever before and that they are in a position to furnish all the money that will be needed for the movement of the corps. The market in final dealings generally moved upward slight fractions and finally closed dull but firm at small and irregular changes for the day, though Jersey Central is down 1¾ per cent.

There was a widening of the railroad bond market today but the aggregate result of the trading was insignificant still, both as to the amount of business done and the effect upon prices in the list. No movement of note is to be detected among the issues traded in and the only changes of note are in the inactive bonds.

The sales reached $677,000 and the dullness was the only feature of the day.

Government bonds were dull and heavy. State bonds were dull and steady.

Petroleum opened steady, but after the first sales declined steadily under liquidating of long accounts and closed weak. Pennsylvania Oil, July option, opening 68⅜c; highest, 68⅜c; lowest, 66⅞c, closing, 66⅞c. Total sales, 172,000 barrels.

The following are the closing quotations for the leading stocks on the New York stock exchange today:

Atchison	32	do preferred	132
Adams Express	146	N. Y. Central	100
Alton & Terre Haute	28	N. Y. Chic. & St. L	12¼
do preferred	125	do preferred	65
American Express	112	Ohio Mississippi	17¾
B. C. R. & N	30	do preferred	85
Canadian Pacific	79	Ontario & Western	15⅛
Canadian Southern	49	Oregon Improvement	27
Central Pacific	30	Oregon Nav	69¼
Ches. & Ohio	16¼	Oregon Trans	12⅜
do 1st preferred	47¾	Pacific Mail	35⅛
do 2nd preferred	28	Peoria Dec. & Evans	18
Chicago & Alton	125	Pittsburg	144
C. B. & Q	87⅛	Pullman Palace	180
C. C. C. & St. L	60¾	Reading	29⅞
Delaware & Hudson	129	Rock Island	71¾
Del. L. & W	136	St. L. & S. F. 1 p'f'd	66
D. & R. G. preferred	49¾	St. Paul	63⅝
East Tenn	5⅝	do preferred	111
do 1st preferred	50	St. Paul, Min. & Man	104
do 2nd preferred	13	St. Paul & Omaha	23⅛
Erie	19¼	do preferred	86
do preferred	50	Tenn. Coal & Iron	32¼
Fort Wayne	148	Texas Pacific	12
Chi. & East. Ill	64	Tol. & O. Cen. pfd	76
Hocking Valley	25	Union Pacific	44
Houston & Texas	3¼	U. S. Express	54
Illinois Central	93	W. St. L. & P	9¾
St. Paul & Duluth	31	do preferred	22¼
Kansas & Texas	14¼	Wells-Fargo Ex	140
Lake Erie & W	16¼	Western Union	79⅜
do preferred	55¾	Am. Cotton Oil	21⅛
Lake Shore	109	Colorado Coal	34¼
Louisville & Nash	75¾	Homestake	11¾
Louisville & N. A	22¾	Iron Silver	100
Memphis & Char	34	Ontario	39
Michigan Central	89	Quicksilver	5
Mil. L. S. & W	79	do preferred	35
do preferred	107	Sutro	5
Minn. & St. L	4	Bulwer	30
do preferred	9	Rich. & W. P. Ter	15
Missouri Pacific	68¼	Wisconsin Central	17⅛
Mobile & Ohio	40	Great Northern pf'd	86
Nashville Chatt	107	Chicago Gas	53
N. J. Central	108¼	Lead Trust	17⅜
Norfolk & West pfd	51⅜	Sugar Trust	82¼
Northern Pacific	23⅝	Southern Pacific	32⅛
do preferred	67	Ore. Sh. L. & U. Nor	29
U. P. Denver & Gulf	17	Rio Grande West	39
Northwestern	104⅛	do preferred	70

NEW YORK, June 23.—The total sales of stocks today were 205,000 shares, including Atchison, 8,230; Delaware, Lackawanna & Western, 7,468; Louisville & Nashville, 6,750; Missouri Pacific, 1,600; Northwestern American, 8,430; Northern Pacific, preferred, 2,305; Reading, 8,925; St. Paul, 17,750; Union Pacific, 4,000.

Financial Review.

NEW YORK, June 23.—The Post says: Yesterday it was generally reported that the embarrassed London house of Murietta would be compelled to announce its formal suspension. Over night, however, it seems that arrangements were made to carry the concern along at any rate until the next settling day. Neither announcement excited any concern here and the incident was of little interest except as indicating the reasons for London's absence from active trading and the rise in our stock market. The London houses which have figured prominently in the past bull movements in Americans simply have not the money to put into a venture now even if they had the will.

The Muriettas, like the Barings, were equipped with assets which were literally unavailable, unless, as in the present instance, creditors carry forward from a motive of self defense. Perhaps the most unpleasant consideration of all is that securities such as the South American bonds, in which all of these houses were dabbling, have not appreciated in value since the November crash. On the contrary they have gone on declining from that day to this.

Financial Notes.

NEW YORK, June 23.—Clearings, $104,465,006; balances, $6,367,064.

BALTIMORE, June 23.—Clearings, $2,028,418; balances, $287,943. Money 6 per cent.

PHILADELPHIA, June 23.—Clearings, $11,760,628; balances, $1,618,101. Money, 4@4½ per cent.

CINCINNATI, O., June 23.—Money 6@7 per cent. New York exchange 40@50c premium. Clearings, $1,999,800.

BOSTON, Mass., June 23.—Clearings, $14,136,318; balances, $1,465,135. Money, 2½ per cent. Exchange on New York, 10c discount.

CHICAGO, June 23.—Money steady at 5@6 per cent on call and 6 per cent on time. New York exchange, steady at 75c premium. Clearings, $12,857,000. Sterling exchange was steady and unchanged.

The Money Market.

NEW YORK, June 23.—MONEY ON CALL—Has been easy, ranging from 1½@2½ per cent; last loan, 1½ per cent; closing offered at 2.

PRIME MERCANTILE PAPER—5½@7 per cent.

STERLING EXCHANGE—Quiet but firm, with actual business on bankers' bills at $4.84 at sixty days and $4.88½ for demand. Posted rates, $4.87@4.89. Commercial bills, $4.85@4.87½.

The following were the closing prices on bonds:

U. S. 4s, registered	117	M. K. & T. 5s	39
U. S. 4s, coupons	118	Mutual Union 6s	100¼
4½s, registered	100	N. J. Cent Int Cert	110
4½s, coupons	100	Northern Pac. 1sts	116¼
Pacific, 6s of '95	109	do 2ds	111
Louisiana Stamp 4s	86	Northwest' consols	135
Tennessee N. S. 6s	100	do debenture 5s	101
do 5s	102¼	St. L. & I. M. Gen. 5s	87
do 3s	69¼	St. L. & S. F. Gen. M	103
Canada Southern 2ds	96	St. Paul consols	123
Central Pacific 1sts	107¾	St. P. C. & P. 1sts	114
D. & R. G. 1sts	114⅛	T. P. L. G. Tr. Rcts	87¼
do 4s	81⅛	T. P. R. G. Tr. Rcts	31¾
Erie 2ds	96⅛	Union Pacific 1sts	108¾
M. K. & T. Gen'l 6s	76⅜	West Shore	102

Boston Stock Market.

BOSTON, Mass., June 23.—The following were the closing prices on stocks in the Boston stock market today.

Atchison & Topeka	32⅛	Franklin	18½
Boston & Albany	200	Huron	2⅜
Boston & Maine	197	Osceola	38
C., B. & Q	87⅛	Quincy	110
Fitchburg R. R.	75	Santa Fe Copper	50
Mass. Central	18	Tamarack	160
Mexican Cent. com	20	Anniston Land Co	30
N. Y. & N. Eng	34⅛	West End Land Co	20¾
do 7s	118⅛	Bell Telephone	201½
Old Colony	164¼	Lamson Store S	18
Wis. Cen. com	18¾	Water Power	2⅛
Allouez Min Co (new)	36½	C. M	15¾
Atlantic	16	N. E. T	59
Boston & Mont	14⅛	B. B. C	16
Calumet & Hecla	260		

London Stocks.

LONDON, June 23.—Closing at 4 p. m.

Consols, money	95 1-16	Erie	19⅝
Consols, account	95 1-16	Mexican ordinary	39¾
U. S. 4s	120	St. Paul common	64⅛
U. S. 4½s	102	N. Y. Central	102½
N. Y. P. & O. 1sts	31⅜	Reading	15⅝
Canadian Pacific	81	Mexican Cent. new 4s	74¾

Bar silver, 46d per ounce. Money, ½ per cent. Rate of discount in the open market for both short and six-months bills, 1⅛ per cent.

Bank of England Bullion.

LONDON, June 23.—Amount of bullion gone into the Bank of England on balance today, £102,000.

Paris Rentes.

PARIS, June 23.—Three per cent rentes, 95f 20c for the account.

Denver Mining Stocks.

DENVER, Colo., June 23.—On the mining exchange today the feeling was slightly improved. Sales, 27,000. Closing:

Alleghany	18	Legal Tender	3¼
Amity	3	Little Rule	104
Argonaut	18	Matchless	285
Ballarat	54	May Mazeppa	124
Bangkok	6¾	Morning Glim	44
Bates Hunter	69	Oro	25
Big Indian	11¼	Pay Rock	2⅜
Big Six	10½	Potosi	5½
Brownlow	6¾	Park Con	16
Calliope	14¾	Reed National	59
Century	40	Rialto	103
Clay County	121	Running Lode	24
Cashing		Leavenworth	13½
Diamond B	4½	John J. pfd	5
Denver Gas & Oil	7½	Puzzler	4¾
Emmons	45	Claudia J	11
Gold Treasure	33	Gettysburg	18
Ironclad	2½	Whale	21
Justice	13		

San Francisco Mining Quotations.

SAN FRANCISCO, June 23.—The official closing quotations for mining stocks today were as follows:

Alta	60	Ophir	325
Bulwer	40	Potosi	290
Best & Belcher	245	Savage	160
Bodie Consolidated	80	Sierra Nevada	190
Chollar	200	Union Con	200
Con. Cal. & Va	650	Utah	70
Crown Point	130	Yellow Jacket	175
Gould & Curry	130	Com	65
Hale & Norcross	195	Nev. Q	30
Mexican	210	B. I	80
Mono	35	N. B. I	65
Navajo	30		

New York Mining Quotations.

NEW YORK, June 23.—The following are the closing mining stock quotations:

Alice	160	Horn Silver	315
Adams Con	185	Iron Silver	100
Aspen	200	Mexican	220
Best & Belcher	160	Mt. Diablo	225
Deadwood	125	Ontario	3800
Eureka Con	350	Savage	160
Gould & Curry	140	Sierra Nevada	210
Hale & Norcross	175	Union Con	235
Homestake	1050	Yellow Jacket	200

St. Louis Mining Stocks.

ST. LOUIS, Mo., June 23.—Mining stocks were unusually dull today. Bids on call were:

Adams	190	M. Breen	42½
American & Nettie	37½	M. Key	48¾
Aztec	9	Pat Murphy	57
Bimetallic	3400	Silver Age	152½
Granite Mountain	225	Yuma	82½
Montrose	7¼		

Wool Market.

BOSTON, June 23.—The trade in wool continues fair, but sales are for the most part in small lots. Prices remain the same as they were a week ago, but outside quotations are difficult to obtain. Ohio and Pennsylvania X has been selling at 29@30c and XX and above at 31@32c. Michigan X has been offered at 27@27½c. In combing and delaine fleeces there have been sales of No. 1 combing at 39@40c; Ohio fine delaine and Michigan fine delaine at 35@36c. In new territory there has been sales of fine at a premium. New Texas, California and Oregon wools are selling in the range of 50c to 60c. Pulled wools are in good demand; choice supers are selling at 4 @45c; fair to good supers at 30@38c, and extras at 22@30c. Foreign wools are in steady demand and firm.

New York Dry Goods Market.

NEW YORK, June 23.—The dry goods market presented no marked change, but there was some improvement in demand, and considerable local activity with jobbers in the process of closing out open stocks. The market for men's wear and woolens begins to show new interest, duplicating and extending new spring goods upon the market. The outlook in that direction is felt to be good.

Havana Markets.

HAVANA, June 23.—SPANISH GOLD—$2.38@$2.38¼; Exchange, quiet.

SUGAR—Quiet.

OMAHA LIVE STOCK.

OMAHA, June 23, 1891.

CATTLE—Official receipts of cattle 2,100 as compared with 982 yesterday and 2,048 Tuesday of last week. The market was fairly active. Handy fat beeves were stronger, other grades were slow and lower. Good butcher stock was about steady; other grades were slow and 10 to 15c. lower. Feeders were slow and unchanged.

HOGS—Official receipts of hogs 7,132, as compared with 2,098 yesterday and 8,285 Tuesday of last week. The market was moderately active and a shade higher, with some sales reported 5c higher. The quality was common. All sold. The range of the prices was $4.22½@4.40, the bulk selling at $4.25@4.35. Light, $4.22½@4.30; heavy, $4.30@4.40; mixed, $4.25@4.35. The average of the prices paid was $4.31 as compared with $4.28¾ yesterday and $4.28¾ Tuesday of last week.

SHEEP—Official receipts of sheep 351 as compared with none yesterday and 551 of last week. The market was active and strong. Natives $2.75@5.05; westerns, $2.50@5.05. Good 60 to 70 lb lambs $5.25@6.25.

Receipts and Disposition of Stock.

Official receipts and disposition of stock as shown by the books of the Union stockyards company for the twenty-four hours ending at 5 o'clock p. m., June 23, 1891:

DISPOSITION.

Buyers.	Cattle.	Hogs.	Sheep.
Omaha Packing Co	16	1754	
The G. H. Hammond Co	315	359	
Swift & Co	525	800	351
The Cudahy Packing Co	998	2,834	
J. P. Squires		928	
Bimbler		286	
Rhoe Bros		275	
Lee Rothchilds	34		
R. Becker & Degan	56		
Shippers and feeders	658		
Left over	229	350	
Total	2,199	7,586	351

Representative Sales.

STEERS.

No.	Av.	Pr.	No.	Av.	Pr.	No.	Av.	Pr.
10	1129	$4 05	3	1233	$5 00	19	1152	$5 45
9	980	4 15	41	1142	5 00	20	1388	5 50
40	1089	4 30	9	1095	5 05	36	1355	5 55
14	1045	4 75	49	1092	5 20	53	1271	5 60
50	1199	4 85	20	1198	5 30	29	1443	5 65
19	1035	4 85	20	1320	5 35	54	1293	5 70
15	1104	4 90	20	1129	5 40	34	1608	5 85
18	1265	4 95						

CORN AND GRASS FED STEERS.

No.	Av.	Pr.	No.	Av.	Pr.	No.	Av.	Pr.
1	940	3 50	22	1079	4 85	60	1246	5 37½

COWS.

No.	Av.	Pr.	No.	Av.	Pr.	No.	Av.	Pr.
1	860	1 25	1	950	2 25	18	918	2 50
1	890	1 65	1	1190	2 25	14	905	2 55
1	870	1 70	18	996	2 40	2	930	2 60
3	1036	1 75	17	981	2 40	1	830	2 75
19	765	1 85	21	828	2 40	20	827	2 80
1	950	2 00	1	1190	2 50	1	1120	3 25
32	937	2 10	1	1090	2 50			

STOCKERS AND FEEDERS.

No.	Av.	Pr.	No.	Av.	Pr.	No.	Av.	Pr.
9	570	2 85	1	710	3 00	34	775	3 35
2	924	3 00	4	672	3 10	6	1058	3 40
20	664	3 00	6	830	3 20	19	918	3 80

BULLS.

No.	Av.	Pr.	No.	Av.	Pr.	No.	Av.	Pr.
1	1380	2 40	1	1320	2 75	1	1570	3 00
1	1640	2 60	1	1550	2 80	1	1580	3 50

HEIFERS.

1.. 480 2 75

CALVES.

1.. 170 4 50

STAGS.

3 1326 2 25

WESTERN CATTLE.

No.	Av.	Pr.
W. H. Hubbell—		
14 cows	973	$2 60
T. A. Yeast—		
54 heifers	928	3 15
J. B. Bond—		
51 steers, Texans, grass fed	966	2 90
Smith & Tuttle—		
26 steers, Texans, grass fed	962	2 85
102 steers, Texans, grass fed	982	2 85
100 steers, Texans, grass fed	1067	3 05
S. N. Huntley—		
46 steers, Texans, grass fed	993	3 05

HOGS.

No.	Av.	Sh.	Pr.	No.	Av.	Sh.	Pr.
2	450	—	4 15	6	347	80	4 30
4	422	40	4 15	71	226	120	4 30
94	174	160	4 22½	15	201	240	4 30
77	205	160	4 22½	76	241	80	4 30
153	221	—	4 22½	68	307	240	4 30
74	214	200	4 25	12	223	—	4 30
74	186	160	4 25	16	277	—	4 30
69	215	120	4 25	71	230	120	4 30
76	209	440	4 25	74	238	240	4 30
74	184	80	4 25	67	215	160	4 30
66	233	80	4 25	69	210	80	4 30
79	156	80	4 25	62	242	80	4 32½
76	195	160	4 25	74	223	160	4 32½
79	236	320	4 25	66	228	120	4 32½
11	408	—	4 25	64	241	120	4 32½
70	231	80	4 25	74	226	80	4 32½
77	205	160	4 25	74	237	200	4 32½
66	197	120	4 25	71	218	160	4 32½
65	199	160	4 25	71	215	120	4 32½
73	186	120	4 25	62	258	40	4 32½
75	221	120	4 27½	61	235	160	4 32½
62	222	160	4 27½	65	200	160	4 32½
68	233	320	4 27½	69	238	80	4 32½
87	210	280	4 27½	69	241	120	4 32½
62	212	120	4 27½	13	327	120	4 32½
79	202	120	4 27½	62	257	80	4 35
88	212	160	4 27½	28	307	80	4 35
74	225	120	4 27½	74	280	—	4 35
57	234	280	4 30	67	265	160	4 35
61	248	120	4 30	64	262	360	4 35
70	245	280	4 30	59	285	240	4 35
63	222	160	4 30	65	260	—	4 35
79	211	40	4 30	68	244	200	4 35
67	231	—	4 30	63	258	120	4 35
70	206	120	4 30	76	227	40	4 35
71	219	40	4 30	64	274	120	4 35
73	230	80	4 30	62	228	80	4 35
67	197	120	4 30	65	270	120	4 35
72	232	—	4 30	67	254	280	4 45
58	268	160	4 30	64	265	240	4 35
55	266	520	4 30	60	250	80	4 35
87	204	160	4 30	15	356	—	4 35
54	236	200	4 30	51	270	—	4 35
68	220	—	4 30	61	266	40	4 35
71	224	80	4 30	74	233	240	4 35
72	213	200	4 30	67	258	40	4 35
68	212	—	4 30	70	255	—	4 37½
86	220	240	4 30	58	282	80	4 37½
70	242	80	4 30	58	309	—	4 37½
70	246	160	4 30	71	274	80	4 37½
60	183	120	4 30	60	293	40	4 37½
87	206	160	4 30	31	241	—	4 37½
72	223	200	4 30	59	309	80	4 37½
6	161	—	4 30	62	284	—	4 40

Chicago Live Stock Market.

CHICAGO, June 23.—[Special Telegram to THE BEE.]—There was a scarcity of good shipping stock and prices for such were strong. Of the 6,500 cattle received, it was estimated that only about 4,000 were from Texas, leaving only about 2,500 natives of all grades. As a large part of that number were of the sort that shippers do not care to handle they experienced some difficulty in filling their orders. However, the published sales show that they did not pay any important advance, the average of prices being about the same as for yesterday. Common and medium qualities again were very dull, not much lower than on Monday, but lower than any day last week. "The general run" of cows and bulls sold at $2.00@2.75, and from $2.25@3.00 bought common to good grass Texans. A few choice cows and heifers sold around $3.75@4.00 and there were scattering sales of steers at $5.80@6.10. The extreme range of quotations was $1.25@6.40 for natives and $1.25@5.00 for Texans.

Good hogs generally sold 2½@5c higher this morning, the best of the offerings bringing $4.57½@4.60. When reports from western points came in showing receipts of 16,000 at Kansas City and a corresponding increase at other markets, the early firmness vanished. Any time after 9 o'clock prices were no better than for yesterday, and toward the close buyers were not willing to pay that day's quotations. Sales were at $4.25@4.60. There were scarcely more than a dozen trades at over $4.55. The prevailing price being $4.45@4.55 for light medium and heavy weights. Closing quotations were $4.25@4.50, and the prospect was for lower prices for Wednesday. Good light hogs were scarce.

The Evening Journal reports: CATTLE—Receipts, 7,000; shipments, 3,000. Market irregular; shipping stock stronger, others weak to lower; top prices, $5.90@6.10; no extra steers on sale; others, $4.75@4.80; Texans, $2.20@4.60; stockers, $5.25@6.30; cows, $2.6@3.25.

HOGS—Receipts, 18,000; shipments, 8,000. Market active and higher; rough and common, $4.10@4.30; mixed and packers, $4.40@4.50; prime heavy and butcher weights, $4.50@4.60; light, $4.30@4.55.

SHEEP—Receipts, 7,000; shipments, 3,000. Market fairly active, steady; natives, $4.20@5.35; Texan muttons, $4.25@4.40; westerns, $4.40@4.90; lambs, $5.00@5.35.

New York Live Stock Market.

NEW YORK, June 23.—BEEVES—Receipts, 280 head, all for slaughterers; no trade; feeling firm. Dressed beef, steady, 8½@9½c; shipments tomorrow, 4,560 quarters of beefs.

CALVES—Receipts, 647 head; market steady; veals, $5.00@5.80; federal calves, $3.50.

SHEEP—Receipts, 4,447 head; market steady; lambs shade easier; sheep, $4.50@5.25; lambs, $6.00@7.42½; dressed mutton, firm, 9@10½c; dressed lambs, steady, 10½@12c.

HOGS—Receipts, 4,841 head, consigned direct; market nominally steady at $4.30@5.35.

Kansas City Live Stock Market.

KANSAS CITY, Mo., June 23.—CATTLE—Receipts, 4,420; shipments, 1,270; market steers dull and 10c lower; cows 10@20c lower; best Texans steady; others 10@25c lower than last week; steers, $3.50@5.00; cows, $1.50@4.15; stockers and feeders, $2.20@4.05.

HOGS—Receipts, 13,610; shipments, 240; market 5@10c lower; bulk, $4.20@4.30; all grades, $3.75@4.40.

SHEEP—Receipts, 870; shipments, 120; market steady.

St. Louis Live Stock Market.

ST. LOUIS, Mo., June 23.—CATTLE—Receipts, 5,700; shipments 900; market slow; fair to choice native steers, $3.75@5.50; Texans and Indians, $2.40@4.00.

HOGS—Receipts, 2,800; shipments, 400; market strong; heavy, $4.40@4.55; mixed, $4.10@4.55; light, $4.30@4.55.

OMAHA WHOLESALE MARKETS.

Vegetables.

The following quotations represent the prices at which choice stock is billed out on orders unless otherwise stated:

ONIONS—Bermuda, per case, $2.25; California, 2½c per lb.

CABBAGE—Home grown, 60c per doz, or 2½@2¾c per lb.

SOUTHERN CAULIFLOWER—Per dozen, $1.50.

NEW POTATOES—Per lb, 2⅝c.

TOMATOES—Fancy stock, per crate, $2.25@2.50.

NEW BEETS—Per doz, 30@35c.

PEAS—Per bushel box, $1.25@1.50; per ½ bushel box, 50c.

CUCUMBERS—Per doz, 50@60c.

SOUTHERN BEANS—Wax, 75c per ½ bushel box; string, 50@60c per ½ bushel box.

POTATOES—Home grown stock in small lot from the store, $1.10.

ASPARAGUS—50c per doz.

BEANS—Navy, $1.65 per bushel.

Flour.

Omaha milling company, Reliance, Patent, $2.90; Invincible Patent, $2.80; Lone Star, Superlative, $2.50; Snowflake, $2.10; Fancy Family, $1.90.

R. T. Davis mill company, High Patent No. 1 and Cream, $2.80; Blue D., full patent, $2.55; Hawkeye, half patent, $2.35; Special Royal patent No. 10, $3.00; Minnesota Patent, $2.86; Kansas Hard Wheat, patent, $2.60; Nebraska Spring Wheat, patent, $2.55.

S. F. Gilman's Gold Medal, $2.80; Snow White, $2.50; Snowflake, $2.10; low grade, $1.60; Queen of the Pantry, $2.90; bran, $13.00; chopped feed, $22.00; Minnesota Superlative, $2.80.

E. L. Welch & Co., Welch's Best, $2.85; Crown Prince, $2.70; Minnesota Chief, $2.40; Splendid Family, $2.10; Straight, $1.60.

Fresh Fruits.

BLACKBERRIES—Per case, $2.75.

BLACK RASPBERRIES—Per case, $4.00.

CHERRIES—California, per 10-lb box, $1.25@1.35; southern cherries, $1.25 per drawer of 18 quarts.

ORANGES—Los Angeles, $3.25; Mediterranean sweets, $3.75.

TEXAS PEACHES—Per ⅓ bushel box, 65@75c.

STRAWBERRIES—Missouri stock, $2.00@2.25 per 24 quart case; Iowa stock, $2.25 per case.

GREEN GOOSEBERRIES—Per 24 quart case, $2.25@2.50; drawer of 18 quarts, $1.75@2.00.

PINEAPPLES—Per doz, $3.00.

LEMONS—Choice stock, per box, $6.25; fancy, $6.75@7.00.

BANANAS—Per bunch, $2.50@3.00 for fancy shipping stock.

Country Produce.

POULTRY—The receipts of old fowls are little light and sales of good stock are made at $3.50@4.00. Spring chickens are becoming more plenty and are selling at $3.00@4.00 per doz. The ducks arriving are mostly small and go at about $2.50. Turkeys, 9c per lb.

BUTTER—A very large proportion of the butter is selling at 10c.

EGGS—The receipts of eggs are moderate, and the market holds at 14@14½c.

HAY—Best upland, $9.00@10.00; poorer grades, $6.00@7.00.

SOUTH OMAHA.

The Board of Education.

All members of the board of education were present at the meeting Monday night. The bills of A. H. Miller, $16; J. E. Owens, $534.80, were allowed. The secretary was authorized to draw an order for $180 to be deposited with Justice Breen as an appeal bond in the case of Constable A. A. Donnelly against the school disrict. An order for $5.30 was also ordered drawn to pay costs of filing the appeal in the Donnelly case.

The building committee was authorized to sign a petition for stone paving on Twenty-sixth street, providing a majority of property owners favored stone. The same committee was authorized to exchange the two school lots in the Fourth ward for two other lots on the southwest corner of Thirty-third and J streets. This committee will attend to having the banks sloped on the Brown Park school lot. A room for the superintendent and for meeting purposes will be secured on N street.

Tin Wedding.

A house-full of well-wishing friends loaded themselves with tinware and fitly reminded Councilman Edward P. Conley, of the Third ward and his estimable wife, of the anniversary of their wedding. The surprise was as pleasant as unexpected to the genial councilman. Equal to the emergency Mrs. Conley received the welcome guests and added to a pleasant social evening by serving a well-enjoyed lunch. Showering congratulations, at a late hour the friends, glad to have been there and wishing for many more as pleasant anniversaries, left one of the pleasantest family circles in the city.

Took a Header.

Dr. Thomas H. Ensor met with a painful accident while driving on Missouri avenue. A little ditch across the road was just at such an angle that on driving into it on an easy trot the doctor was bounced out and landed face and head down, receiving some bruises on the face and a fracture of the nose.

Harmless Accident.

As Mr. and Mrs. A. L. Berquest of Albright, were driving down Twenty-fourth street, the horse frightened at the motor cars and shieing, upset the vehicle and threw out the occupants. Neither Mr. Berquest nor his wife was injured although the vehicle was damaged some.

The School Census.

The census enumerators have completed their labors, showing 2,250 persons of school age. Captain John E. Hart reports 665 in the First ward, William Mangan 670 in the Second ward, Joseph L. Christie 590 in the Third ward and G. W. Hoffman 325 in the Fourth ward.

Notes About the City.

Manager W. N. Babcock of the stockyards has returned from Lincoln.

Mr. and Mrs. S. D. Rynerson have returned from Burlington, Ia.

The picnic arranged by the Epworth league has been indefinitely postponed.

Otto Razuwelt and Robert Ashburn, after severe illnesses, are convalescent.

Brand Inspector Cloud of Talbot, after a trip through Wyoming, has returned.

Hon. J. M. Wardlaw of Beatrice, member of assembly from Gage county, is visiting friends in the city.

Dr. J. J. Miller, stock inspector at the Sioux City stockyards, was a welcome visitor at the Exchange.

Mrs. Irwin, wife of Foreman John G. Irwin of the Cudahy packing company, is listed among the sick.

The entertainment to be given by the Junior league has been postponed to Monday evening in the Methodist church.

W. E. McCloud of Thayer, formerly president of the McCloud-Love commission company, is visiting friends at the yards.

The Picklers of Omaha and the Maroons of this city will play another game of ball on the First ward ground next Sunday afternoon.

George Hofner and Martin Ruther, who have been running the Karlin hotel, Twenty-sixth and M streets, have sold out and gone to Colorado.

Bee Hive lodge No. 284, Ancient Free and Accepted Masons, will have an installation of officers in Masonic hall this evening. The installation will be open to members and their families.

South Omaha lodge No. 105, Independent Order of Good Templars, met last evening with Sister Alice Griffith at the residence of her parents, Mr. and Mrs. R. H. Griffith, Twenty-third and J streets.

V. Jay Rose of Lincoln, state organizer of the citizens' alliance, will meet with South Omaha citizens' alliance No. 11 this evening to exemplify the work and will spend the balance of the week organizing lodges in Douglas county.

J. M. Bechtel of Burlington, Ia., division freight agent, and W. J. Davenport of Council Bluffs, Ia., assistant division freight agent of the Chicago, Burlington & Quincy, spent the day at the stockyards, the guests of Manager W. N. Babcock.

J. T. Jefferson was arrested on a charge of assault on James Kotera and was fined $20 by Judge King. On the investigation it developed that the assault was an attempt to commit an unnatural crime. The alleged assault occurred at the Q street viaduct.

James Milroy, a white candidate for pugilistic honors and pelf, and Lew Mulvey, an ebony skinned American with confidence in his powers, met in Hill & Dolezol's saloon yesterday to arrange a match for $25 a side. The colored man had both confidence and cash, but the white man's wherewithal failed to materialize.

Do not take any chance of being poisoned or burned to death with liquid stove polish, paints or enamels in bottles. The "Rising Sun Stove Polish" is safe, odoriess, brilliant, the cheapest and best stove polish made, and the consumer pays for no extensive tin or glass package withevery purchase.

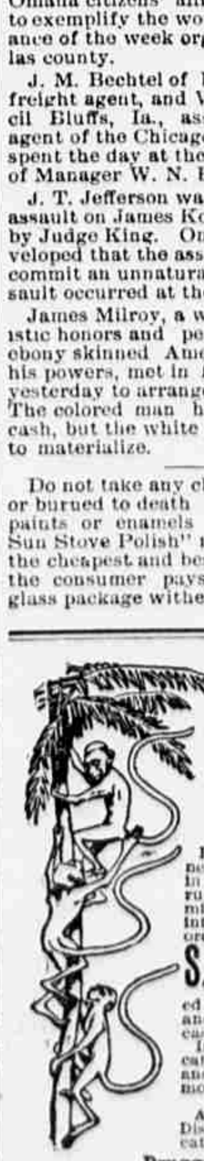

Don't "Monkey" with your Blood.

Delay is dangerous in sickness; It is especially hazardous in diseases of the Blood. Corruption breeds corruption; and mild cases, if neglected, develop into incurable chronic disorders.

S.S.S. is a safe, speedy and sure cure for all contagious blood poisoning, Inherited Scrofula, Skin Eruptions, and has cured thousands of cases of Cancer.

It is a powerful tonic for delicate persons, yet is harmless and incapable of injuring the most sensitive system.

A treatise on Blood and Skin Diseases mailed FREE on application.

Druggists Sell It.

SWIFT SPECIFIC CO., Drawer 3, Atlanta, Ga.

OMAHA Manufacturers' and Jobbers' DIRECTORY.

AWNINGS AND TENTS.

Omaha Tent & Awning Co. Flags, Hammocks, Oil and Rubber Clothing. Send for catalogue. 1113 Farnam.

BICYCLES.

A. H. Perrigo & Co. All Makes, All Prices, All Parts. 1315 Dodge Street.

M. O. Daxon, Bicycles Sold on Monthly Payments. 1007½ Farnam St., Omaha.

BOOK BINDERS & STATIONERS

Omaha Republican Printing Co., Law briefs, bank supplies, and everything in the printing line. 10th and Douglas streets.

Ackermann Bros. & Heintze, Printers, binders, electrotypers, blank book manufacturers, 1116 Howard street, Omaha.

BOOTS AND SHOES.

Charles A. Coe & Co., Manufacturers and jobbers. 1109 Howard street.

Kirkendall, Jones & Co., Wholesale Manufacturers. Agents for Boston Rubber Shoe Co., 1102, 1104 and 1106 Harney St.

Williams, Van Aernam & Harte, 1212 Harney street, Omaha, Neb.

W. V. Morse & Co., Shoe Factory, Corner 11th and Douglas sts., Omaha. Merchants invited to call and examine.

BOXES. | BUTCHERS.

John L. Wilkie, Omaha paper box factory 1317-1319 Douglas. Orders promptly filled.

Louis Heller, Butchers' and Packers' Tools & Supplies. Beef, hog & sheep casings. 1116-1118 Jackson St.

CARRIAGES, BUGGIES, ETC.

W. T. Seaman, Omaha's Largest Variety WAGONS AND CARRIAGES.

CARPETS. | CLOTHING.

Omaha Carpet Co., Carpets, oil cloths, mattings, curtain goods, etc. 1511 Douglas street.

Gilmore & Ruhl. Manufacturers & Wholesale Clothiers, 1109 Harney St.

CIGARS.

West & Fritscher, Manufacturers fine cigars Jobbers of leaf tobaccos. 1011 Farnam street.

COAL, COKE, ETC.

Omaha Coal, Coke and Lime Co. Hard and soft coal. S. E. Cor. 16th and Douglas streets.

Coutant & Squires, Hard and soft coal shippers. 1308 Farnam street, Omaha.

Mount & Griffin, 213 S. 14th street, Omaha, Neb.

P. H. Mahoney & Co. Hard—Coal—Soft. Offices 813 N. 16th and cor. 10th and Douglas sts.

American Fuel Co. Shippers and dealers in anthracite and bituminous coal. 215 S. 15th street.

Howell & Co., 217 S. 14th street, Omaha, Neb.

Nebraska Fuel Co., 213 S. 13th street, Omaha, Neb.

Johnson Bros., 914 Farnam Street, Omaha, Neb.

CORNICE.

Eagle Cornice Works Manufacturers of Galvanized Iron Cornice. Window caps, metallic skylights etc. 1110 and 1112 Dodge St.

F. Ruemping Galvanized iron cornices, Dormer windows, door caps, finials etc. Tin iron and slate roofer. 811 Farnam St.

CEMENT AND LIME.

J. J. Johnson & Co., 218 S. 13th street, Omaha, Neb.

DRY GOODS.

M. E. Smith & Co., Dry goods, furnishing goods, notions. Cor. 11th and Howard sts.

Kilpatrick-Koch Dry Goods Co., Dry goods, notions, gents furnishing goods. Corner 11th and Harney

ELECTRICAL SUPPLIES.

Wolf Electrical Co. Illustrated Catalogue free. 1614 Capitol Avenue.

DETROIT-AUTOMATIC Electric Motors and Dynamos. Catalogue free. H. A. Kinney, Gen'l Agt. 832-3 N.Y. Life Bld'g.

FARM MACHINERY, ETC.

Parlin, Orendorff & Martin Co., Corner Jones and 9th sts. Omaha, Neb.

T. G. Northwall, General western agent Skandia Plow Co., 1349-1351 Sherman ave.

FLOUR.

E. L. Welch & Co., 1012 N. 16th street. J. E. McCray, Manager. Mill at Henderson, Minn.

R. T. Davis Mill Co., C. G. Underwood, Manager at Omaha. Cor. 8th and Jackson sts.

S. F. Gilman, 1014 N. 16th street. C. E. Black - Manager.

Omaha Milling Co., Merchant Millers, Office and Mill 1313 North 16th Street.

FURNITURE AND CARPETS.

Dewey & Stone Furniture Co., Furniture and carpets, 1115-1119 Farnam street.

Beebe & Runyan Furniture Co. Successors to C. A. Beebe & Co., Grace and 13th Sts.

GENTS' FURNISHING GOODS.

Schneider & Loomis, Jobbers and Importers of notions and furnishing goods, 1111 Howard street.

J. T. Robinson Notion Co., Gents' furnishing goods m'f'g celebrated brand "Buckskin" overalls, pants, shirts, coats, etc. Cor. 12th and Howard sts.

GLASS, PAINT, OIL AND DRUGS.

Kennard Glass and Paint Co., 1408-1412 Harney street. Omaha, Neb.

J. A. Fuller & Co., 1402 Douglas Street. Omaha.

William Cummings, 617 and 619 South 16th St. Omaha, Neb.

Blake, Bruce & Co., 906-908 Leavenworth st. Omaha, Neb.

GROCERIES.

Paxton & Gallagher, 705-711 S. 10th street. Omaha, Neb.

Meyer & Raapke, 1403-1405 Harney street. Omaha, Neb.

D. M. Steele & Co., 1201-1205 Jones street. Omaha, Neb.

Sloan, Johnson & Co. 9th and Leavenworth streets, Omaha, Neb.

Allen Bros., 1114 Harney street. Omaha, Neb.

McCord, Brady & Co. 13th and Leavenworth Omaha, Nebraska.

GUN POWDER.

Hugh G. Clark. Genl Western Agent of Dupont's Sporting Gunpowder. Atlas high explosive, Blasting caps, fuse 1218 Harney street.

GRAIN AND PROVISION

Toncray & Bryan, Brokers, grain, provisions and stocks. 315 S. 14th St. Private wire to Chicago, St. Louis and New York.

S. A. McWhorter 312 1st Nat'l Bank. Broker Private wires to New York, Chicago and St. Louis. Cash grain bought for all markets

Cockrell Bros.' Brokers. Private wires to New York, Chicago & St. Louis. Special attention given to track bids on grain. 1st Nat'l Bank.

F. C. Swartz & Co., Brokers, Grain, Provisions etc. Private wire to St. Louis and Chicago. Office in 1st Natl Bank, Omaha. Exchange bld'g, S. Omaha.

HARDWARE.

Rector & Wilhelmy Co Cor. 10th and Jackson sts Omaha.

Lee-Clark-Andreesen Hardware Co. 108-1110 Harney street, Omaha Neb.

IRON WORKS.

Paxton & Vierling Iron Works, Wrought and cast iron building work, engines, brass work, general foundry, machine and blacksmith work. U. P. Ry. and 17th st.

Omaha Safe & Iron Works, Manuf'rs fire and burglar proof safes, vaults, jail work, iron shutters and fire escapes. G. Andreen, 14th & Jackson sts

Wilson & Drake, M'f'g tubular flues, fire box boilers, tanks, etc. Pierce and 19th streets.

LIQUORS.

Iler & Co., Liquor Merchants. 1112 Harney street. Manufacturers Kennedy's East India Bitters.

William Darst, Wines, Liquors and Cigars. 1313 Farnam St., Omaha

L. Kirscht & Co., Wholesale Liquor Dealers 1001 Farnam Street

Frick & Herberts Wholesale Liquor Dealers 804 - 808 S. 10th St.

R. R. Grotte, Importer and Jobber of Wines and Liquors. 1020 and 1022 Farnam St. Price lists on application.

LUMBER.

G. W. Douglass & Co Hardwood Lumber. 1310 North 16th Street.

John A. Wakefield, Imported, American, Portland Cement, Milwaukee Hydraulic Cement and Quincy White Lime.

Charles R. Lee, Hardwood lumber, wood carpets and parquet flooring. 9th and Douglas.

Wyatt-Bullard Lumber Co. 20th and Izard Streets.

Cady & Gray, Lime, cement, etc., etc cor. 9th and Douglas

Louis Bradford, Lumber, lime, cement, etc 923 Douglas street.

MILLINERY AND NOTIONS.

C. A. Stonehill, Millinery, Notions Cloaks, Etc 116-118 S. 16th St., Omaha

I. Oberfelder & Co., Importers and Jobbers in Millinery. 208, 210 and 212 South 11th street.

MUSICAL INSTRUMENTS, ETC

Max Meyer & Bro. Co. M'f'g jewelers, dealers in musical instruments, etc., Farnam and 16th.

A. Hospe, Jr., Pianos, Organs, Artists' Materials, Etc., 1513 Douglas Street.

OILS.

Consolidated Tank Line Co. Refined and lubricating oils, axle grease, etc. R. B. Ruth, Manager.

PRODUCE, COMMISSION.

Ribbel & Smith, Dealers in country produce, fruits, vegetables, etc. 1207 Howard street.

Schroeder & Co., Cash buyers butter and eggs, and general commission merchants, 423 South 11th street.

Robert Purvis, 1217 Howard street. Write for prices on butter, eggs, poultry and game.

E. B. Branch & Co., Produce, fruits of all kinds, oysters, 13th & Harney street.

Kirschbraun & Sons, Butter eggs and poultry 1209 Howard street.

Jas. A. Clark & Co. Butter, cheese, eggs poultry and game, 609 South 13th street.

Bates & Co., Country produce, fruits, vegetables, grocers' specialties, teas, spices, etc. 417-419 S. 11th St.

Williams & Cross, Produce and fruits 1214 Harney street.

I. Randazzo & Son, 211 South 12th Street. Foreign & Domestic Fruits Florida Oranges & Sicily Fruits. Branch house, 7 N. Peters St, New Orl'ns

PAPER. | RUBBER G'DS.

Carpenter Paper Co., Carry a full stock of printing, wrapping and writing paper, card paper, etc.

Omaha Rubber Co., Manufacturing and jobbers all kinds rubber goods. 1008 Farnam street.

SEEDS. | STOVES.

Emerson Seed Co., Seed growers, dealers in garden, grass, grain and tree seeds, 421-423 South 15th.

Duffy-Trowbridge Stove Manufac'g Co., Manufactur'g stoves and stove pipe. 1213-1215 Leavenworth st,

SASH, DOORS, BLINDS, ETC.

M. A. Disbrow & Co., Manufacturers of sash, doors, blinds and Mouldings. Branch of fice, 12th and Izard sts

Bohn Sash & Door Co Manufacturers of mouldings, blinds, doors, etc., etc. 16th and Clark streets.

STEAM AND WATER SUPPLIES

U. S. Wind Engine & Pump Co., Halliday wind mills, 918 and 920 Jones st. G. F. Ross, acting manager.

A. L. Strang & Sons, 1002-1004 Farnam street, Omaha, Neb.

TEA, COFFEE, SPICES, CIGARS.

Consolidated Coffee Company, 1414 and 1416 Harney st. Omaha, Neb.

TOYS. | BILLIARDS.

H. Hardy & Co., Toys, dolls, albums, fancy goods, house furnishing goods, children's carriages. 1319 Farnam st.

The Brunswick-Balke Collender Co. Billiard merchandise. Saloon fixtures 407, 409 S. 10th street. Omaha

SOUTH OMAHA.

UNION STOCK YARDS CO., - - LIMITED.

LIVE STOCK COMMISSION.

A. D. Boyer & Co 58-59 Exchange Building, South Omaha.

Hunter & Green, 30 Exchange Building South Omaha.

S. J. Coffman, Smiley & Co., 26 Exchange Building South Omaha.

JOHN A. MCSHANE. FRANK C. CONDON

McShane & Condon, INVESTMENT BANKERS,

309 S. 13th St. First National Bank Building, Omaha, Neb.

Deal in stocks, bonds, securities, commercial paper, etc. Negotiate loans on improved Omaha real estate. Short time loans with bank stock, or other approved collateral security.

BONDS WANTED Total issues of CITIES, COUNTIES, SCHOOL DISTRICTS, WATER COMPANIES, ST. R.R. COMPANIES, etc. Correspondence solicited.

N. W. HARRIS & COMPANY, Bankers, 163-165 Dearborn Street, CHICAGO. 15 Wall Street, NEW YORK. 70 State St., BOSTON.