THE OMAHA BEE.

COUNCIL BLUFFS.
OFFICE: No. 12 PEARL STREET.

Delivered by Carrier in any part of the City.
H. W. TILTON - - - MANAGER.
TELEPHONES:
Business Office, No. 43.
Night Editor, No. 23.

MINOR MENTION.

N. Y. P. Co.

Council Bluffs Lumber Co., coal.

Craft's chattel loans, 204 Sapp block.

Real Rock Springs coal. Thatcher, 16 Main

If you want water in your yard or house go to Bixby's, 302 Merriam block.

M. J. Blair was arrested yesterday morning by Officer Fultz for drunkeness.

"The Twelve Temptations" will be the next attraction at the new Broadway theater.

Pocahontas degree, Improved Order of Red Men, will give a social this evening at the Woodman hall.

May, the nineteen-months-old daughter of Mr. and Mrs. John Suits, died yesterday afternoon at the family residence on upper Harrison street. The funeral will occur this afternoon at 4 o'clock.

Prof. W. E. Chambers tendered a dancing party to his class in dancing last evening at the hall on Pearl street. Many of the friends of the pupils were present, and a very pleasant evening was spent.

Don Phillips and Frank Wilson were fined $10.70 for plain drunks in police court yesterday. The cases against D. Simons and P. McKanna, charged with disturbing the peace, were continued until this morning at 8 o'clock.

Jeanette, the infant daughter of Mr. and Mrs. James Wickoham, died yesterday afternoon at 3 o'clock of brain fever. The funeral will take place this afternoon at 2 o'clock. The remains will be interred in Fairview cemetery.

Black organdies, the latest in black wash goods, every yard guaranteed absolutely fast black, the greatest craze of the season, a beautiful range of patterns all the way from 10c to 45c. Now is the time to make your selection while the choice patterns last. Boston Store, Fotheringham, Whitelaw & Co., Council Bluffs.

Library party Thursday evening.

Mitts and gloves—Our line is now complete in black silk mitts at 25c, 35c, 39c, 50c and 65c. We think and say without the least hesitancy that we have the best value in the above that ever entered any city. All pure silk and guaranteed fast blacks. Ask to see them; we delight in showing goods, whether you purchase or not. Boston Store, Fotheringham, Whitelaw & Co., Council Bluffs.

Don't forget the Sunflower chorus.

Furniture, carpets, refrigerators, baby carriages, stoves, crockery, and all house furnishing goods, cash or on easy payments, at Mandel & Klein's.

PERSONAL PARAGRAPHS.

S. B. Frum of Shelby was in the city yesterday. He is now in the lumber business in Shelby.

Mrs. T. S. Campbell of Avoca was in the city yesterday visting her husband, the clerk of the district court.

Frank Shinn of Carson was in the city yesterday attending district court.

James Crow, a well known citizen of Minden, was in the Bluffs yesterday.

J. H. Scott, manager of the Ensign, a Baptist weekly published at Minneapolis, is in the city the guest of his friend, Rev. L. A. Hall of the First Baptist church.

The Berean Temple will serve dinner today noon at 740 Broadway, Danforth block, ice cream also, for the benefit of the Christian home.

Mair has all sorts of fruit, shade and ornamental trees, Broadway, opposite postoffice.

Ice! Ice! Ice!!
If you want it pure and n
And at a reasonable pr
Follow no new dev ice.
But send to us in a tr
At our off
Mulholland & Co., No. 4 Pearl st., Tel. 162.

He Shot to Kill.

About midnight Tuesday night there came near being a tragedy on Broadway, near the corner of Tenth street. The matter was reported to the police, but did not get into the hands of the reporters until yesterday. At the hour mentioned Ed Bates and James O'Leary were standing at the corner near the Tremont house, the point where Bates had a long and bloody encounter last fall. While they were talking two men passed, and some remark made by O'Leary caused them to stop. One of the men approached O'Leary and demanded satisfaction for what he considered an insulting epithet. O'Leary explained that the remark was not applied to him and that he was unconscious of his presence when he uttered it. The explanation was not satisfactory, and the stranger struck O'Leary a violent blow in the face. Bates then took a hand to prevent further trouble when the other stranger pulled a revolver and fired. The ball struck O'Leary on the forehead, but it was a glancing blow and only plowed a deep furrow in the flesh instead of penetrating the brain. Both strangers took to their heels and escaped when O'Leary fell to the earth stunned by the shot.

Officer Robertson was near the place and heard the shot, but before he reached the scene the two strangers were out of sight. Neither Bates nor O'Leary recognized the men, but so far as they knew were entire strangers in the city. O'Leary's wound is painful but not serious.

Shugart & Co. carry largest stock of bulk field, garden and flower seeds in the west Catalogue and samples by mail.

Trees, all kinds, guaranteed to grow, prices cheap, at Mairs', Broadway, opposite postoffice.

Lace curtains cleaned from 50c to $1.25 per pair, at Twin City dye works.

Death of Mrs. Damon.

Mrs. Agnes Damon died last evening at 6:25 o'clock, after an illness of one year. The deceased has been a resident of Council Bluffs for many years past, and was a member of the Presbyterian church at the time of her death. She was the widow of the late J. W. Damon, and the mother of several children, all of whom are grown. The funeral will take place tomorrow afternoon at 2 o'clock, from the family residence, 109 Fourth street, Dr. S. Phelps, officiating.

A delightful evening can be spent in examining lovely books with lovely bindings.

Go and see the beautiful books in the library in the Presbyterian parlors.

Pianos, organs, C. B. Music Co., 538 B'd'y.

Underwear—We can fit you out with almost anything in the underwear line. Anything we have not got in stock we can get for you if to be found in New York city, having an office in New York and an experienced man always on the spot brings us in direct communication with the great mercantile center of the world. Boston Store, Council Bluffs

They Are not Satisfied.

The case of Dr. J. C. Schrader of Iowa City, against Mr. and Mrs. David Hoover of Walnut was brought to an end in superior court yesterday morning at 2 o'clock, when the jury brought in a verdict of $3.50 in favor of the plaintiff. The suit originated in a claim for fees for professional services. Dr. Schrader valued his services at $100, but Mr. and Mrs. Hoover did not value them worth near that much.

Meat Poetry.

When you are hungry and want to eat
Go to M. Welker's 607 Main street,
And get a piece of choice meat
Which surely will satisfy your appetite.

Meats are received daily by the load
And sold and delivered C. O. D
Don't forget the place, and number,
For it is the best market by thunder.
—MEAT EATER.

NEWS FROM COUNCIL BLUFFS.

Presidential Party Held Up for a Short Time at the Transfer.

HE SPOKE IN THE SWITCH YARDS.

Great Crowds of Bluffites Gather to Cheer the Party—Stopped by the Deaf Mute School Children.

Yesterday was Harrison's day. Early in the morning the crowds began to take the motor trains that ran to Omaha every five minutes, except when they did not run so often as that, and by noon it seemed as though half of Council Bluffs had taken advantage of the opportunity that was offered it of seeing a real live president. The motor line experienced one of the biggest bonanzas of its existence. One conductor who went to Omaha at about 10 o'clock reaped a harvest of 266 nickels, and on his next run, which he made about an hour later, he had 152. So it was from half-past eight in the morning until noon Many also went over in rigs, so that it is estimated that not less than 3,000 people went over from the Bluffs.

Among the crowd were the mayor and most of the aldermen. It had been decided that they would not go over in a body, as there was a general feeling up to 6 o'clock Tuesday evening that the Bluffs' delegation had been rather neglected in the making of the general arrangements by the Omaha city council. During the evening, however, the whole Omaha council came over in a body to see the mayor and the board of aldermen, and after an interview had been had they changed their minds and decided to go.

The members of Abe Lincoln post, Grand Army of the Republic, shared the feeling of loneliness with the council with the added pain of not being remembered, even at the last minute, so they went to the transfer in a body at about 5 o'clock in the afternoon. They were accompanied by their drum corps under the leadership of Wall McFadden. Fully 2,000 people who had not been able to see the president in Omaha, and many others who had seen him, went to the transfer along with them The motor company, as in the morning, did a land office business.

The presidential party was advertised to reach the transfer at 5:30, but it was after 6 o'clock before the train came in sight over the Missouri river bridge. At last it reached a point about seven hundred feet west of the depot, where the crowd had congregated, and there, surrounded by box cars, sheds and railroad tracks, the president made a speech from the rear platform of the rear car. It would not have been a very inspiring landscape upon which to look out, had in not been for the sea of eager, upturned faces that greeted him. Still the president made his speech and was greeted with hearty applause when he had finished.

Postmaster General Wanamaker was then called for, and he too made a few remarks. Secretary Rusk of the agricultural department then appeared and congratulated the state which he had just entered and was about to leave on the largeness of her agricultural products. Last of all, Mrs. Harrison was called for. She stepped to the platform and bowed to the throngs on both sides of her, after which the whistle blew, the bell rang, and the train pulled out of the yards, en route to St. Louis.

At the deaf and dumb institute, a greeting had been prepared for the party. Superintendent Rothert had made arrangements for the train to stop a moment on the tracks as it passed through the grounds of the institute, which had been decorated with flags. On each side of the train were gathered the pupils who evidently enjoyed the sight as much as though they had been gifted with all their senses. The president bowed to them and received a greeting in return from 280 pocket-handkerchiefs. The grounds had been decorated with flags.

Growth of Banking Business

In another column of THE BEE this morning will be found the last statement of the First National bank of this city. It is a remarkable exhibit as showing the growth of the banking business in Council Bluffs. Within the last year the bank has increased its capital by doubling it, and the statement shows that business has increased in about the same ratio. A good part of this increase is due to the confidence begotten by safe financiering and able management of the new president, Mr. George P. Sanford. The steady growth in the wealth of the city is also largely responsible for it. The statement will be examined with interest by the citizens of Council Bluffs, and it will be a good deal of satisfaction for the people of western Iowa to know that their oldest financial institution still keeps its prominent place in the front ranks.

Drs. Woodbury, dentists, 30 Pearl street, next to Grand hotel. Telephone 145. High grade work a specialty.

Fruit farm for sale on reasonable terms; within one and one-half miles of the P. O.; all in bearing; good buildings; possession given at once. Call on D. J. Hutchinson & Co., 617 Broadway.

Young ladies desiring to fit themselves for nurses can have all instruction free at the Womens' Christian Association hospital, Council Bluffs, Ia. Bring credentials as to moral character. Apply to Mrs. R. J. Osborne, 620 First avenue, Council Bluffs, Ia.

Go and hear the popular singers, Mrs. Sherman and Miss Oliver, Thursday evening.

An Evening's Amusement.

The entertainment to be given this evening in the parlors of the Presbyterian church will prove very novel and attractive. There will be a short musical programme, followed by the opening of the "Circulating Library," which will be a very amusing surprise to those who inspect it. Strawberries and ice cream will be served during the evening. The following is the musical programme:

Come Where the Sunflowers Bloom......
Sunflower Chorus.
I'm as Happy as a Big Sunflower........
Solo and Chorus.
He Was a Prince..................Miss Oliver.
Ching a Ling Ling........Sunflower Chorus.
Swing Song..........................Chorus.
In Sweet September...........Hope Temple.
Mrs. Sherman.
At the Court of the Czar..Sunflower Chorus.

Hall for Rent.

On account of leaving town I will rent my hall, together with parlor room, dining room, kitchen, with stove, city water in the kitchen, for one year or more. It is the most convenient hall in the city; all in first-class order. Inquire J. F. Peterson, 136 Broadway.

For lovely books go to the entertainment Thursday evening. For neat bindings go to Moorehouse & Co., Pearl street.

When about to build don't fail to get prices on lumber of The Judd & Wells Co., 813 Broadway. Telephone 287.

Union Park races, Omaha and Council Bluffs, June 9-12, $4,000; Sept. 8-11, $6,500; Oct. 20-22, $4,000. For programmes address Nat Brown, sec'y., Merchants' hotel, Omaha.

Wants a City Hall.

Alderman Smith has been drafting an ordinance for the past few days which he will present at the next regular meeting of the city council. It is an ordinance providing for the erection of a city hall, the cost of which, together with the grounds, is not to exceed $60,000. The ordinance authorizes the voting of bonds to the amount of $60,000 or less, which shall run

When Baby was sick, we gave her Castoria,
When she was a Child, she cried for Castoria,
When she became Miss, she clung to Castoria,
When she had Children, she gave them Castoria,

ten years, payable after five years at the option of the city. The tax which is to be levied is not to exceed one mill per year on each dollar's worth of taxable property.

The ordinance has been showed to several members of the council, and some of them are in favor of it. Others, however, are opposed to making any further additions to the indebtedness of the city. Whether a majority of the members favor the scheme cannot be told at present, but it is certain the ordinance will find some thorns in its path.

◆

Dress ginghams—Everything in that line from the 7c dress gingham to the finest Scotch goods. At 7c, 8c, 10c and 12½c we show a beautiful range of patterns. At 15c we show a very fine line of zephyr ginghams, the style and finish almost as good as the most expensive. Boston Store, Council Bluffs.

◆

Dry storage at low rates, stoves and household goods. J. R. Snyder, Pearl street.

Well Sentenced.

Yesterday morning among the crowd of creatures who daily appear before the police judge was an individual who answered to the name of T. J. Sullivan. The charge against him was improper conduct toward little girls. Sulliven spent the night in the city jail and received a $30.80 fine yesterday morning. He will do twenty-five days' work on the street.

◆

Try Duquette & Co.'s Pomona fruit juice tablets. They are delicious.

◆

The latest addition is the Shantong pongee, India silk finish, sold everywhere for 20c, our price 12½c; a beautiful range of colors, pine apple tissue, the great leader, for 12½c. Boston Store, Council Bluffs.

◆

For an evening's enjoyment go to the Presbyterian parlors Thursday evening.

◆

Well Cleaned Streets.

The streets of Council Bluffs were never in such a tidy and clean condition as they are at the present time, and a large part of the responsibility for the good work rests upon Officer Wiatt and his chain gang. The street commissioner's wagons are kept busy hauling away the little piles of dirt swept up by the tramp brigade.

◆

DeWitt's Little Early Risers for the Liver.

◆

COUNCILMANIC CHEER.

Feed, Tobacco Burning and Eloquence Indulged In.

As a pleasant termination of the day the Omaha city council tendered a very delightful banquet to the councilmen of South Omaha and Council Bluffs who were present and participated in the exercises as the guests of the Gate City fathers. Upon the conclusion of the drive to the depot in the wake of the presidential carriage the councils of the three cities met in the ordinary of the Millard and over a banquet board discussed questions affecting the interests of the three municipal governments.

The menu was begun with the introduction of "Mr. Oscar Pepper," and terminated with a presentation to the "Widow Cliquot." But a more lucid explanation will be found in the following:

Mock Turtle aux Quenelles.
Amontillado

Boiled Salmon Shrimp Sauce.
Potatoes Parisienne.
Haut Sauterne.

Sliced Cucumbers.

Roast Beef. Pommery Sec.
Mashed Potatoes. Spinach.

Sweet Breads Larded. Mushrooms.
Asparagus.

Chicken Salad.

Assorted Cake. Vanilla Ice Cream.
Strawberries and Cream.

Fruit.

Coffee. Cigars.

Above the president of the home council, Mr. T. J. Lowry, who occupied the chair, Mayor Cushing doing like service at the foot of the table, a banner floated bearing the talismanic words: "Omaha welcomes you Council Bluffs and South Omaha."

When the cigars were lighted, after the bill of fare had been considered in committee of the whole, the speech-making began, Mayor Cushing opening the discussion. Incidentally he spoke of the representatives of the three cities present, the common interests which unite them, and said that one could hardly prosper without the other, but together they were invincible.

Other speeches were made in like strain by J. O'Rourke, president of the South Omaha council, Peter Wind, president of the Council Bluffs council, President Lowry, Mr. Morearty, Con Gallagher, L. A. Caper, Thomas Tostevin, city engineer of Council Bluffs, Judge Berka, John M. Leary. J. C. Lange, Fred Blumer, Henry Osthoff and T. J. Conway.

The gentlemen who enjoyed the hospitality of the Omaha council were: Messrs. J. M. Kenney, J. W. Lowery, South Omaha; J. G. O'Rourke, South Omaha; John McLeary, L. A. Casper, Council Bluffs; Peter Smith, Council Bluffs; M. H. Van Brunt, Council Bluffs; I. H. Pace, Council Bluffs; T. J. Conway, Thomas Tosteven, Council Bluffs; Chris. Specht, Council Bluffs; J. C. Langer; Council Bluffs; Henry Osthoff, Con Gallagher, George Graves, Council Bluffs; Mayor Cushing, Frank Lavine, Council Bluffs; John Groves, James Dougherty, South Omaha; Andrew Haley, South Omaha; J. C. Mitchell, Council Bluffs; Peter Wind, Council Bluffs; Dick Burdish, E. F. Morearity; Fred Blumer, Thomas F. Tuttle, F. D. Cooper, Judge Berka, Peter Elsasser and President Lowry, to whom is due the credit of the successful termination of the affair.

◆

Dr. Birney cures catarrh. Bee bld'g.

◆

Omaha's Excellent Order.

There were fewer arrests yesterday than any day except Sunday in several months. This speaks well for the immense crowds which visited the city. Only one case of pocket-picking was reported to the police yesterday.

This one case happened at the high school grounds, where a lady had her purse snatched by a couple of colored boys.

The police held the crooks and petty thieves down in good shape and certainly deserve credit for their excellent work.

◆

A very small pill but a very good one. DeWitt's Little Early Risers.

◆

Thomas' Orchestra.

It is highly probable that Omaha will soon be favored with a visit from Theodore Thomas and his famous orchestra, with fine soloists assisting. Mr. H. G. Snow, the representative of the orchestra, is in the city at the Milard and is negotiating with the Apollo club for one or more concerts at popular prices in early June.

◆

Pozzoni's Complexion Powder produces soft and beautiful skin; it combines every element of beauty and purity.

◆

PERSONAL PARAGRAPHS.

United States Senator Paddock is the guest of his daughter, Mrs. Collman, at the Murray.

◆

THE WEATHER FORECAST.

For Omaha and Vicinity—Fair; slightly warmer.

Forecast till 8 p. m. Thursday: For the Dakotas, Iowa, Nebraska and Kansas—Fair; warmer; south winds.

For Colorado Fair; stationary temperature; south winds.

◆

Catholic Knights.

PHILADELPHIA, May 13.—At today's session of the supreme council of the Catholic Knights of America an amendment to the constitution limiting the terms of president, secretary and treasurer to two years was moved and laid over.

P. S. O'Rourke of Indiana asserted that there was a conspiracy between certain officers for their perpetuation in office. Mr O'Rourke also charged Treasurer O'Brien with dishonesty. He said the banks where Mr. O'Brien deposited paid interest on deposits, but the order received none. Mr. O'Brien denied Mr. O'Rourke's statements generally and defended himself.

◆

Steamship Arrivals.

At London—Sighted, the Saandam and the Normania, from New York.

At New York—Arrived, the Nordland, from Antwerp.

SEVERE NEWS CENSORSHIP.

Telegrams Sent from Lisbon Subjected to the Closest Scrutiny.

PORTUGAL IN A BAD WAY FINANCIALLY.

Published Statement That Lord Wolseley Has Become a Home Ruler—More Religious Rioting in Greece.

MADRID, May 13.—Advices from Lisbon state that a severe censorship has been placed over telegrams sent from or into the city. Even news telegrams destined for the official journal have been stopped. The well known political economist, Coello, has written a letter in which he says that Portugal has a collossal deficit, ruinous loans contracted upon humiliating terms and that she is confronted by monetary, industrial and political crises of the most threatening kind.

Religious Rioting at Corfu.

CORFU, Greece, May 13.—The anti-Hebrew excitement, which has existed here for some time past and which caused an outbreak about April 27 when the body of a child who had been murdered was found in the Hebrew quarter, is becoming more venomous. The Greeks then claimed that the Hebrews had murdered a Christian girl for the feast of the passover, and the Hebrews retorted by declaring that the Greeks had murdered her as an excuse for rioting and plunder. Though the body was eventually identified as that of the child of a prominent Hebrew, the Greeks broke into the Hebrew quarter and built a bonfire in the square and declared that the Hebrews should be burned. After a number of Hebrews had been beaten and otherwise injured the rioters were dispersed by the troops.

The excitement caused by this incident has never died out and yesterday rioting was resumed. Two Hebrews were killed and a number injured. Troops again dispersed the rioters and now surround the Hebrew quarters. Hebrews are forbidden to pass outside of the troops and all stores kept by Hebrews are closed. A detachment of troops has been sent here from Athens to restore order.

LONDON, May 13.—England and France have sent gunboats to Corfu to protect their subjects.

Revolt in New Guinea.

LONDON, May 13.—A South American dispatch says the people of the lower order have revolted against the authorities in Dutch Guinea, that several serious conflicts with the insurgents have occurred in which many persons were wounded, and that the situation is constantly becoming more alarming. A dissension between the governor and officials under him as to what measures should be adopted serves to heighten the disorder.

Gladstone Improving.

LONDON, May 13.—Mr. Gladstone is progressing toward recovery. Sir Henry F. Ponsonby, the queen's private secretary, called on the aged statesman this morning, and the queen sent a special messenger this evening to inquire about his condition. Park Lane, where Mr. Gladstone resides, was today blocked with carriages containing persons anxious to obtain the latest news from the sick room.

American Suspected of Dynamiting.

DUBLIN, May 13.—A magazine exploded today at Donahadee, a town in the county of Down, near Belfast. The shock of the explosion shook the whole town and broke a large number of windows. An investigation was made and a portion of fuse was discovered. It is supposed that the explosion was the work of a dynamiter. The police are hunting for an American who is suspected of having committed the crime.

Wolseley Reported a Home Ruler.

DUBLIN, May 13.—The National Press today announces that since his arrival in Ireland, after having been appointed commander-in-chief of the military forces of that country, Lord Wolseley has become a home ruler and says he does not see any danger from a military point of view in granting home rule to Ireland.

◆

IOWA AND NEBRASKA NEWS.

A Public Improvement Enjoined.

FREMONT, Neb., May 13.—[Special to THE BEE.]—At the last regular meeting of the board of supervisors of Dodge county the contract was awarded for the construction of a drainage ditch about four miles in length diagonally across the Platte valley near North Bend. The contractors, Messrs. McDonald, Penfield & Co., who have the work well under way, yesterday had an injunction served on them out of the United States district court at the instance of the Union Pacific railway company, the road being interested in the matter, since the proposed ditch crosses its right of way, and will, it is claimed, endanger its roadbed from washouts. Work has been suspended.

Patriotic Geneva Citizens.

GENEVA, Neb., May 13.—[Special Telegram to THE BEE.]—About three hundred of Geneva's patriotic citizens were up at 5 o'clock this morning and went to Fairmont on a special to see President Harrison as he passed through. All were well pleased with him and with the little speech he made them.

An Alliance Case.

CEDAR RAPIDS, Ia., May 13.—[Special Telegram to THE BEE.]—W. E. Bell, organizer of the farmers' alliance for the Fifth congressional district, has issued a call for a convention to be held at Marion, May 27, for the purpose of forming a district organization.

Suicide of a Traveling Man.

MT. PLEASANT, Ia., May 13.—[Special Telegram to THE BEE.]—A young traveling man named Graves, a deaf mute, became despondent at his unfortunate condition and shot himself dead in the Harlan hotel yesterday evening. His friends are unknown.

Fire at Brunswick.

BRUNSWICK, Neb., May 13.—[Special Telegram to THE BEE.]—A fire broke out last night in the drug store of Dr. Seigel, and before it could be extinguished damage to the amount of $700 was done to the stock and about $100 to the building.

◆

WILL JOIN THE FEDERATION.

Action Taken by the Order of Railway Conductors.

ST. LOUIS, Mo., May 13.—Today's session of the convention of the Order of Railroad conductors was probably productive of more important results than any action taken by the organization since its incorporation. By an almost unanimous vote the convention in secret session decided to join the federation of railroad employes.

The convention was called to order at 1 o'clock by the chief conductor. The first business before the convention was the reception of the reports of the committees on the grand officers' report, jurisprudence, grievances, appeals and insurance.

Of these the report of the committee on insurance was the most important. It strongly seconded Mr. Clark's suggestion of yesterday to make a change in the insurance laws so that all the members of the order would hereafter be compelled to join the insurance department instead of the matter being optional, as it has been in the past. It is probable that the report will be adopted.

A short recess was taken, after which the remainder of the afternoon was devoted to

THE GENUINE JOHANN HOFF'S
MALT EXTRACT
Is the best nutritive tonic in cases of dyspepsia, for the weak and debilitated, and during convalescence. Beware of other extracts sold as "Hoff's" Malt Extract. Always ask for the genuine "Johann Hoff's," which is imported from Berlin.
EISNER & MENDELSON CO.,
Sole Agents, 6 Barclay St., N. Y.

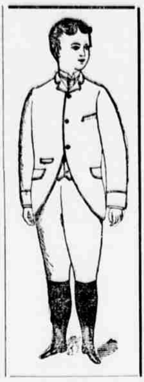

BROWNING, KING & CO.,

Manufacturers and Retailers of Reliable Clothing.

THIS WEEK WE will offer Special Values in 40 different styles of Men's Sack and Cutaway Business Suits.

At $15.00! $15.00!

These Suits are eqaal to any $18.00 Suits shown in the city. They are in Cheviots, Cassimeres and Serges and in light gray and dark colors—in fact, all seasonable shades. In our immense stock we have all sizes and can fit any size or build of man perfectly.

If you want a Dress Suit, remember our Clay Worsteds at $18, $20 and $25. We guarantee a saving of 20 per cent to every purchaser.

CHILDREN'S SUITS.

Knee Pant Suits in many different styles and al colors. ALL WOOL.

$2.00, $2.50 and $3.00.

Full Line of Men's Summer Furnishings Now In.

Money Cheerfully Refunded when goods do not satisfy.

BROWNING, KING & CO.,

S. W. CORNER FIFTEENTH AND DOUGLAS STREETS.

SEND FOR ILLUSTRATED CATALOGUE.

STATEMENT

—OF THE CONDITION OF THE—

First National Bank

AT COUNCIL BLUFFS,

In the state of Iowa, at the close of business, May 4, 1891.

RESOURCES.	
Loans and discounts	$437,378.00
Overdrafts secured and unsecured	8,913.13
U. S. bonds to secure circulation	25,000.00
Due from approved reserve agents	81,457.69
Due from other national banks	12,209.18
Due from state banks and bankers	475.01
Banking house, furniture and fixtures	2,500.00
Current expenses and taxes paid	2,901.78
Premiums on U. S. bonds	5,000.00
Checks and other cash items	4,314.68
Bills of other banks	9,419.00
Fractional paper currency, nickels and cents	75.00
Specie	9,969.55
Legal tender notes	25,000.00
Redemption fund with U. S. treasurer [5 per cent of circulation]	1,125.00
Total	$627,837.02
LIABILITIES.	
Capital stock paid in	$100,000.00
Undivided profits	4,280.73
National bank notes outstanding	22,500.00
Individual deposits subject to check	186,780.17
Demand certificates of deposit	24,513.47
Time certificates of deposit	224,478.48
Due to other national banks	45,745.06
Due to state banks and bankers	19,530.11
Notes and bills rediscounted	none
Bills payable	none
Total	$627,837.02

STATE OF IOWA, County of Pottawattamie, } ss

I, A. W. Riekman, cashier of the above named bank, do solemnly swear that the above statement is true to the best of my knowledge and belief. A. W. RIEKMAN, Cashier.

Subscribed and sworn to before me this 11th day of May, 1891.

J. M. MATTHEWS, Notary Public.

[L. S.]

Correct—Attest:

GEO. P. SANFORD,
W. SIEDENTOPF,
GEO. F. WRIGHT,
THOS. BOWMAN, } Directors.

Statement of the First Nationrl bank of Council Bluffs, at close of business, May 4, 1891:

ASSETS.		
Loans and discounts		$437,378.00
Overdrafts		8,913.13
U. S. bonds to secure circulation		25,000.00
Furniture and fixtures		2,500.00
Premiums on bonds		5,000.00
Redemption fund with U.S. treasurer		1,125.00
Demand exchange	$97,141.88	
Cash on hand	47,878.23	145,020.11
Current expenses and taxes paid		2,900.88
Total		$627,837.02
LIABILITIES.		
Capital stock		$100,000.00
Undivided profits		4,280.73
Circulation		22,500.00
Deposits		501,056.29
Total		$627,837.02

NEW OGDEN HOTEL.

The New Ogden Hotel, in Council Bluffs, has been completely refurnished and modernized throughout, and is now one of the best hotels in the state. It is located in the business part of the city and the electric motors pass the door every four minutes. Fire escapes and fire alarms throughout the building. Steam heat, hot and cold water and sunshine in every room. Table unsurpassed anywhere. Rates, $2.00 a day.

GEO. M. WHITNEY, Manager.

OPIUM Morphine Habit cured in 10 to 20 days. No pay till cured. DR. J. STEPHENS, Lebanon, O.

YOUTHILENE

as European face preparation. Imparts a pearly complexion, looks like spring water, no lead or damaging ingredients, warranted the best in America. $2 a package, or 3 for $5. Sent anywhere prepaid on receipt of price, or C. O. D. Goodman Drug Co., Omaha.

FUNERAL NOTICE.

Notices of five lines or less under this head, fifty cents; each additional line ten cents.

The funeral of Murill Albert, son of Mr. and Mrs. Lon George, will take place this afternoon at 2 o'clock from the residence of J. S. Taylor, 606 North Fifteenth street. Interment at Prospect Hill.

---

the question of federation. When the meeting was called to order again the report of the committee appointed at last year's convention at Rochester to take under consideration the matter of federation with railroad employes was received. The report was brief and to the point and favored amalgamatian.

Edward E. Clark, grand chief conductor, Charles H. Wilkinson, assistant grand chief conductor, Austin Bruce Garretson and W. B. Daniels, grand secretary, all made speeches in favor of federation, which, they thought, would be of incalculable benefit to the order.

A ballot was then taken and its result disclosed that 103 of the delegates favored the motion, and but seven opposed it. Amid cheers and the waving of hats and umbrellas the convention adjourned until tomorrow.

If the selection of a city for permanent headquarters for the order is taken up at this year's convention, as it probably will be, Indianapolis will be selected. Two hundred delegates out of 295 favor that city.

◆

Against a Third Party.

SPRINGFIELD, Ill., May 13.—At a meeting of the executive committee of the Farmers' Mutual Benefit association here tonight John P. Stello and James M. Washburn were selected as delegates to the Cincinnati convention. They were instructed against any action looking to the formation of a third party, but to express the willingness of the Farmers' Mutual Benefit association to unite with the various organizations of farmers and laborers in a declaration of principles and a statement of needed reforms in the constitution and laws of the country, and to work and vote for such.

SPECIAL NOTICES.

COUNCIL BLUFFS.

WANTED—Situation as paper hanger. Good references. C 13, Bee, Council Bluffs.

FOR SALE—Our fine family horse, suitable for riding or driving. Apply to 130 S. 6th street.

TO lovers of horses—The largest lot of oats and the finest in the city; also hay and feed of all kinds, at S. Goldstein & Co's 132 West Broadway.

FOR RENT—Barn near court house. Apply to H. W. Tilton, Bee office.

CLAIRVOYANT and psychometric, or character readings; also diagnosis of disease. Send lock of hair for readings by letter. Sundays and evenings. Mrs. E. Hooper, 1422 Avenue E, near corner 13th st., Council Bluffs.

FOR SALE—For Rent—Wanted—If you want to buy, sell or rent anything in the real estate line don't do it until you have seen our large list of bargains. Swan & Walker, No. 112 Main and 113 Pearl streets Council Bluffs.

FOR SALE or Trade—A fine imported Clydesdale stallion. Call on D. J. Hutchinson & Co., 617 Broadway.

SOME fine residence property for rent by Day & Hess, 39 Pearl street.

FOR SALE—Hotel centrally located, doing good business. Or will exchange for good farm in western Iowa.

Hotel lease, furniture and fixtures; an A No. 1 chance to step into a good paying business. Reasons for selling, other business requiring all owner's attention.

Bargains in residence and business property. R. P. Officer, real estate and insurance agent, No. 12 N. Main st., Council Bluffs.

GARDENS—Some choice garden land near Council Bluffs for sale on easy terms, also vineyards and a large list of Iowa farms. Johnston & Van Patten.

FRUIT farm for sale or trade; well located and all in bearing; good house and barn. Will take some good city property, and good time given on balance. Call on or address D. J. Hutchinson & Co., 617 Broadway.

FOR RENT—The McMahon block, 3 story brick, with basement and elevator. J. W. Squire, 101 Pearl street.

FOR SALE or Rent—Garden land, with houses, by J. R. Rice, 103 Main st., Council Bluffs

The Wonderful New Process Vapor Stove.

We sell the only genuine—New Process—and the celebrated Quick Meal New Process stoves, the best made. One difference between the genuine and imitations is that the imitations have a small needle-like tube to draw off oil that don't evaporate; the genuine has no such flimflams. We have sold nearly one hundred already this season. Lights like gas; absolutely safe; no smoke or soot; as simple as a cook stove. See us before buying. A few fine $35.00 gas ranges closing out at $10.00 each.

Refrigerators.

The best ever offered; 20 per cent discount over last year's prices.

Lawn Mowers.

Highest grade only $6.00. Screen wire doors, frames, etc., etc.

Bicycles.

Largest stock in the west. The famous Little Giant boy's wheel, the Victor, highest grade, world's best wheel, both for ladies and gentlemen.

COLE & COLE,
41 Main Street.

1861 I TOLD YOU SO. 1891

The Jewel Vapor Stove is the best generating stove in the market. The Reliable Process is the leader in process stoves. The hot air tubes are connected by removable iron elbows, allowing easy access for cleaning purposes. The vaporizer is a perforated brass cylinder held in place by three brass spring arms, and can be lifted out and cleaned. Our stove is the only one so provided. We have done away entirely with the sub-flame. The flame can be turned high or low. They are going like hot cakes. The second car load ordered.

LAWN MOWERS.

Buy the genuine Philadelphia Lawn Mower. It was unexcelled 17 years ago; it is unrivalled now. Those made 17 years ago were good, but those made now are very far in advance of them in every point of merit.

REFRIGERATORS.

We have a full line of hardwood refrigerators at prices that will sell them.

Fly time is coming. Get your screens up before the flies come and you will escape lots of annoyance. I have the largest and best line of door and window screens in the market.

P. C. DEVOL.
504 Broadway, and No. 10 Main Street.

First -:- National -:- Bank

—OF—

COUNCIL BLUFFS, IOWA.

Paid Up Capital, ... $100,000

Oldest organized bank in the city. Foreign and domestic exchange and local securities. Especial attention paid to collections. Accounts of individuals, banks, bankers and corporations solicited. Correspondence invited.

GEO. P. SANFORD, President.
A. W. RIEKMAN, Cashier.
A. T. RICE, Assistant Cashier.

HOTEL DELLONE.

Corner 14th and Capitol Avenue.

Just completed, has 100 rooms, three stairways, from the top to the bottom, has fine elevator and dining room service, is fire proof throughout, fine billard rooms and the finest toilet rooms in the city. Large ample rooms, Suites with bath &c. Cor 14th and Capitol Ave. Street car service in all directions. Rates, from $2.50 to $4.00

PERFECT HEALTH

Richard H. Beek, Lockport, N. Y., writes that after many years' suffering from Nervous Debility, Sleeplessness, Twitching of Muscles he was restored by four boxes NERVE BEANS. "I am 86," he says, "but feel like a young man." $1 per box, postpaid. Pamphlet free. NERVE BEAN CO., BUFFALO, N. Y. Sold by Goodman Drug Co., 1110 Farnam St., Omah

COUNCIL BLUFFS STEAM DYE WORKS

All kinds of Dying and Cleaning done in the Highest Style of the Art. Faded and Stained Fabrics made to look as good as new. Bed Feathers Cleaned By Steam, In First Class Manner. Work promptly done and delivered in all parts of the country. Send for price list.

C. A. MACHAN, Prop.,
1013 Broadway, Near Northwestern Depot,
COUNCIL BLUFFS, IA.

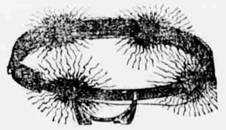

Electric Trusses, Belts, Chest Protectors, Etc.

AGENTS WANTED. DR. C. B. JUDD.

606 Broadway, Council Bluffs, Ia.

TELEPHONES.

OFFICE, 97. RESIDENCE

LeRoe, Dentist.

27 MAIN STREET.

Over C. B. Jacquemin & Co., Jewelry Store

CITIZENS STATE BANK

Of Council Bluffs.

CAPITAL STOCK	$150,000
SURPLUS AND PROFITS	70,000
TOTAL CAPITAL AND SURPLUS	225,000

DIRECTORS—I. A. Miller, F. O. Gleason, E. L. Shugart, E. E. Hart, J. D. Edmundson, Charles R. Hannan. Transact general banking business. Largest capital and surplus of any bank in Southwestern Iowa.

INTEREST ON TIME DEPOSITS.

THE GRAND,

Council Bluffs, Ia.

This Elegantly Appointed Hotel is Now Open.

Cragin & Co., Proprietors.

M. H. CHAMBERLIN, M. D.

Eye, Ear, Nose and Throat Specialist.

Council Bluffs, - - Iowa.

Sore eyes, cross eyes, painful and weak vision, earache, deafness, discharges from the ears, catarrh, hay fever, asthma and all acute and chronic affections of the throat a specialty. Glass eyes fitted without pain. Glasses accurately prescribed in difficult cases, often curing chronic neuralgia and sick headache. Surgical operations, when necessary, painlessly performed, assuring best results. Office, Shugart-Beno block, room 1 Council Bluffs, Ia.

Sims & Saunders—Attorneys at law. Practice in the state and federal courts. Rooms 3, 4 and 5 Shugart Beno block, Council Bluffs, Ia.

H. J. Chambers,—Attorney at Law, No. 19 Pearl street, over Bushnell's store. Telephone No. 23. Business hours, 8 a. m. to 9 p. m. Council Bluffs, Ia.

COUNCIL BLUFFS

Medical and Surgical Institute.

DRS. BELLINGERS, PROPS.

Chronic diseases of all kinds and deformities specialties. Nos. 201 and 203 Broadway, Council Bluffs, Ia.

D. H. McDaneld & Co.,

Butchers' and Packers' Supplies, Market Fixtures, Casings,

Spices and Sausage Makers' Machinery. 820-822 Main st., Council Bluffs, Ia. Also dealers in Hides and Furs.

Gas Heating Stoves.

NO ASHES! NO SMOKE.

Just the thing for bath rooms, bed rooms, etc. Call and see our large assortment.

C. B. Gas and Electric Light Co.

211 Pearl and 210 Main Street.