MOVEMENTS OF NEBRASKANS.

Society News of a Week Throughout the State.

BUSY LIFE OF THE SMART WORLD.

Accurate Information Concerning the Whereabouts of Those Who Visit and Receive—Items of Interest to All.

Lincoln.

Dr. Billings and wife are in Boston.

Mrs. O. C. Munger is visiting in Arapahoe.

Mr. and Mrs. Koopman are in New York city.

Mr. and Mrs. Andrew Jessen are on their way to Germany.

Mr. John Reed will pass the next five weeks in California.

Dr. F. W. Tucker has gone to Dakota Hot Springs to recover his health.

Mr. and Mrs. T. A. Wilson will make their future home in Concordia, Kan.

The Tuesday evening club is planning for a two weeks' outing in Crete in July.

Mrs. J. M. Meddins has left for St. Francis, Kan., where she will pass the summer.

On May 9 the old settlers will decide upon the date for their annual picnic this year.

Antelope camp, No. 916, Modern Woodmen, held a pleasant social on Tuesday evening.

Ernest N. Lowe, bookkeeper for his excellency Governor Boyd, has resigned his position.

Orien W. Fifer has returned from Evanston, Ill., where he has been studying theology.

Mr. E. Hunger left Wednesday for Germany, where he will remain for three months.

The ladies' aid society of the United Brethren church gave a carpet ball social Wednesday evening.

The evening, however, would not have been complete were it not for two very entertaining solos rendered by Miss Hoover.

Miss Edith Wetgel, who has been the guest of Mrs. M. G. Bohanson, has returned to her home in Kansas. She was accompanied by Mrs. G. H. Aschman.

Mr. and Mrs. F. A. Brown gave two parties at their home on Wednesday. The first was an afternoon luncheon and the second a high five party in the evening.

The Young Men's Hebrew club, the new social organization, held a very pleasant party Monday evening at Harmonie hall. Some thirty couples were present and an enjoyable social time was had.

Capital City council, No. 454, National Union, gave a very pleasant social at their rooms in Workmen hall Tuesday evening. A pleasing literary and musical programme was rendered, and a general good time had.

The popularity and efficiency of Mrs. J. E. Riggs as a hostess was again demonstrated Friday afternoon to a delighted company of lady friends who were permitted to enjoy the unfailing hospitality of her comfortable home, 1837 L street. Those who were permitted to participate were Mesdames Benton, Bosselman, Mauritius, Newmark, Outcalt, Perkins, Plank, Preston, Swan, Turner, Wells, M. E. Wheeler and Wise, Miss Stuart of Mattoon, Ill.

The meeting of the Capital City Chautauqua Literary and Scientific Circle last Friday evening was one of unusual interest being rendered so by the presence of Prof. Hicks of the state university, who favored the circle with an interesting talk upon the subject "Geology." After his talk the members availed themselves of the professor's kindness by propounding to him numerous queries, all of which were answered in such a manner as to impart a vast amount of information. This meeting signalized the beginning of the circle 's study of French literature which, together with that of geology, will complete the year's course. Mr. J. W. Irish of the circle, who two years ago spent a week in the Yosemite valley, read an interesting description of that wonderful work of nature.

A very pleasant party was held at the residence of Mr. and Mrs. W. E. Jamison, 2208 T street, last Friday evening. High-five and dancing were the features of the evening and the Union orchestra furnished the excellent music. Among those present were Mr. and Mrs. Luke, Miss Luke, Mr. and Mrs. Mason, Mr. and Mrs. Wardell, Mrs. Henderson of Wahoo, Mr. Read, Mrs. Graham, Mr. and Mrs. W. Porter, Mr. and Mrs. Riddle, Mr. and Mrs. Fred Peeples, Mr. and Mrs. McMasters, Mr. and Mrs. Jordan, Mr. and Mrs. Whiteside, Mr. and Mrs. Fader, Mr. and Mrs. Walter Harmer, Mr. Scott, Miss Graw, Mr. Al Bowen, Mr. and Ed Bowen, Mr. and Mrs. Murry, Mrs. Lamb, Miss Maggie Vance, Miss Alice Vance, Mr. A. H. Gleason, Mr. and Mrs. Quick. At the close of the event a lunch was served of ham sandwiches and coffee and ten kinds of cake. All went home profuse in their praises of Mr. and Mrs Jamison's hospitality.

On Wednesday evening Mr. P. I. Costello was the recipient of a genuine surprise from the Lincoln Hibernians, of which organization he is the esteemed president. Walking down O street with a couple of the members, his attention was called by them to the fact that there was a light in the hall and they proposed going up for a while. His astonishment was amusing when, on opening the door, he found the hall thronged with a jolly crowd of youth and beauty, all on pleasure bent. He had not time to recover from his bewilderment when the vice president, Frank P. Sheppard, advanced and, after addressing a few appropriate words of congratulation to President Costello on his return from the east and his restoration to health, presented him a handsome gold-headed cane. The members all came forward then to shake hands and welcome back their president, after which the young people danced to the inspiring music of the Lincoln Union orchestra until the small hours of the morning.

East Lincoln never witnessed a jollier gathering or more enjoyable evening than was spent at the cosy home of Mr. and Mrs. J. F. Godfrey, 3013 S street, Wednesday evening. Mr. and Mrs. Godfrey were married in New York state five years ago last Wednesday night, out in their old home they were not surrounded by truer friends than greeted them in their new western home, nor were they the recipient of any more numerous or useful presents on their wedding day than on this anniversary. The time was spent amid music, flowers and feasting and all went merry as a marriage bell. The following wished Mr. and Mrs. Godfrey happy returns of the day: Rev. C. E. Bradt, Messrs. and Mesdames E. E. Bennett, J. V. Cossaul, W. H. Freleigh, Dr. J. O. Dawson, E. C. Smith, S. D. Woodley, H. D. Ervan, C. B. Keller, Robert Browne, R. Shepherd, William McFarland, H. Royer Jones, I. W. Lansing, J. N. Sharpe, M. Sharpe, William Trumbull, S. Schenck, J. W. Emerson, G. S. Sloss, S. C. Smalls, A. Bencle, C. W. Herdman, A. Lemen, F. L. Rose, W. B. Taylor, F. F. Ames; Mrs. Catherine Murphey and Miss Carrie Murphy of Cahoes, N. Y.; Misses Mate Freligh, Ada Ireland, Nettie Badger, Nettie Taylor, Ella J. Madge, Bertha Lansing, Alma Sharpe, May Ireland, and Laura Ireland, Mrs R. W. Watt and son; Messrs. W. F. Ireland, Fred Wohlenberg, E. A. Dusler and E. F. Sayre.

Beatrice.

F. S. Hamer of Kearney was in the city Monday.

E. A. Russell of Ord was a Sunday visitor in Beatrice.

I. N. McConnell took a flying trip up to Hebron Monday.

J. H. Best of Galesburg, Ill., was in the city Saturday.

C. J. Potts was down from Newcastle, Wyo., Wednesday.

United States Attorney Ben S. Baker was in the city Tuesday.

C. L. Bacon of Springfield, O., was a Beatrice visitor Tuesday.

J. H. Hamilton of Kearney was visiting friends in the city Friday.

George N. Graham of Des Moines was in the city for a few days last week.

W. F. Norway of Chippewa Falls, Wis., was in the city during the week.

J. B. Friend of Lawrence, Kas., was visiting friends in the city last week.

A. C. Burnham of Champaign, Ill., was visiting friends in the city this week.

J. B. Frawley of the Union Pacific passenger department was in the city Tuesday.

Charles M. Hovey and wife of Topeka, Kan., was visiting in the city Wednesday.

Mrs. J. D. Kilpatrick departed Monday for Galveston, Texas, for a visit of three or four weeks.

Rev. G. H. Albright of Lincoln, is visiting friends in this city during the current week.

F. M. Wetherald of Hebron was renewing old acquaintances in and about the city Tuesday.

Mrs. George C. Barker and Mrs. W. W. Johnston were visiting in Lincoln during the week.

C. W. Burch and family of Auburn have removed to this city to mave it their home for the future.

Commercial Agent John Dwyer of the B. & M., has gone to Chicago for a business visit of several days.

Mrs. W. D. Hill and children have gone to Nebraska City, for a two weeks' visit with Mrs. Hill's parents.

Judge S. H. Craig took a flying trip to Omaha for a visit of several days and returned Wednesday.

Mesdames I. L. Fiske and George G. Hill gave a very enjoyable afternoon tea at the latter's residence Saturday.

The genial Jack Cassell of the Kearney Hub, was visiting his legion of old friends in this city for a few days last week.

Mrs. J. E. Bush and children have returned from an absence of several months, visiting friends and relatives in Riverside, Cal.

Mr. and Mrs. L. L. Davis have returned from their sad visit to Cleveland, O., whence Mr. Davis was called by the sickness, death and burial of his mother.

Frank Prophet, the popular city passenger agent of the Union Pacific at Omaha, was visiting his legion of friends hereabouts for a couple of days this week.

Mrs. C. E. White, president of the Y. W. C. A., has gone to Chicago. From there she intends going to Scranton, Pa., to attend the international convention of the Y. W. C. A.

The Daughters of Rebekah served an excellent and well patronized lunch in a large vacant room in the Nebraska National bank block during the Oddfellows celebration Monday.

Miss Sophie Stroble, who nearly ended her life in attempt at suicide by shooting herself through the breast with a pistol last Friday, is still alive and there is a vague chance of her ultimate recovery.

Mr. I. C. Woodruff of Omaha, deputy grand sovereign counsel of the new fraternity known as the Modern Woodmen of the World, was in the city during the week with a view of establishing a branch of the order here.

The success of the production of "The Chimes of Normandy" by the Beatrice Vocal club at the Paddock last week gave out sufficient encouragement for a like successful reproduction of the operatta at the same place Friday night of this week.

Major I. S. Clarkson of Omaha and J. S. Clarkson of Chicago were Beatrice visitors Tuesday. They visited a number of points of interest about the city, critically examined the paved streets and took a general survey of all the attractive features of the third city.

John Heasty, Mrs. W. O. Hambel, Miss Gribben, Miss Jesse Rowland, J. C. Luce and wife, J. E. Mendenhall and wife, and W. W. Evans, made up a party from Fairbury in attendance at the production of "The Chimes of Normandy," by local talent, in this city Friday of last week.

Plattsmouth.

Ed Barker of St. Joe, was in town Friday.

F. M. Cranyton is visiting in Red Cloud.

Mrs. T. M. Patterson was in Omaha Wednesday.

Mrs. A. C. Richey is visiting in Lincoln this week.

William Smith of South Bend, was in our city last week.

Elmer Smith of Denver was in this city over Sunday.

J. N. Wise and son King were Omaha visitors Wednesday.

Mrs. William Wintersteen is visiting friends in Iowa.

Mrs. George Shreve of Lincoln, visited in the city last week.

E. W. McJunkin of Mobile, Mo., was in town during the week.

Mrs. Will S. Wise and children, visited in this city during the week.

Charles F. Grothe of Weeping Water, was in Plattsmouth during the week.

Mrs. A. Skiles of Tipton, was a guest of her brother, Frank Morrison, last week.

Miss Eva Harrison of Omaha, was a guest of her cousin, Miss Alice Eaton last week.

Mrs. H. C. McMacken and daughter, Mrs. Carrie Scott, returned Monday from Lincoln.

Dr. R. R. Livingstone of Louisville, accompanied by his wife, was in town last week.

Thos. B. Gorden, the Baltimore millionaire, was in the city last week looking after his property here.

Henry Snyder of this precinct left Monday for Beverly, W. Va. He has fallen heir to quite an estate.

Lew May and wife were visitors last week in the city. They were enroute to the South Bend fish hatcheries.

Mr and Mrs. G. F. S. Burton, visited in Nebraska City last week, with their grandparents, Mr. and Mrs. Jacob Klepser.

Washington Pfeiffer of Bologne, Italy, accompanied by his bride, arrived last week from Cedar Falls, Ia., to visit with his cousins, the young Gering people of this city.

The Oxford dancing club gave their last select dance of the present season, Friday evening at Rock Wood hall. The hall was filled by a throng of spectators to witness the grand march. It was the most elegant dress party of the season.

Geneva.

Mr. C. L. Rathbun is in McCook.

Mr. John Fisher was in Omaha this week.

Hon. John A. Dempster has gone to St. Joe on business.

Mr. F. D. Crawford has purchased the postoffice news depot.

Mr. J. T. Walker and family of Ohiowa have moved to Geneva.

J. Albert Wells and son of McCook will engage in business here May 10.

Miss Bertie Laflin of McCook is the guest of Mr. Fred and Mr. and Mrs. Grant Laflin.

Mr. A. Koehler has returned from a visit with his parents in Iowa and a brother in Omaha.

An Epworth league has been organized by the young people of the Methodist Episcopal church.

Mrs. E. Jayne has been called to Beaver Crossing by the dangerous illness of her granddaughter.

The junior society of Christian Endeavor gave a very enjoyable ice cream social at the Congregational church Friday night of last week.

Mr. and Mrs. W. R. Lighton of Atchison, Kan., arrived in the city Tuesday and will make this their future home. Mr. Lighton has become a partner of F. B. Donisthorpe, the attorney.

The Genoa high school graduating class of 1892, composed of ten young ladies, have been organized, with Miss Sarah Fisher, president; Miss Virginia McGrew, secretary, and Miss Maud Spear, treasurer.

Mrs. E. O. Lemmon and Mrs. A. C. Tucker had a narrow escape from serious injury while out driving last week. Some portion of the buggy breaking, the horse immediately began kicking, and both ladies were badly bruised before they could alight from the buggy.

About sixty Geneva citizens attended the celebration in honor of the seventy-second anniversary of the birth of Oddfellowship at Exeter Monday. They are unanimous in their praise of Exeter's gracious hospitality and the elegant banquet provided by the ladies of the Christian church. A B. & M. special brought them home, arriving at Geneva at 9 o'clock.

Beatrice.

The Entre Nous club gave a very successful and largely attended ball at the Auditorium Tuesday night. The affair was a brilliant social event and marked the closing social gatherings of the season.

The Beatrice public schools are in active rehearsal for a grand May festival to be given at the Auditorium on Friday and Saturday evenings of next week. The festival will be of a musical character, and the proceeds will be denoted to the grammar school library fund.

The Beatrice high school is deservedly elated over the recent acquisition of a handsome telescope, to be used in the astronomical studies of the school. The instrument is of brass, and is forty-two inches in length. The lens is three inches in diameter and the instrument is equatorily mounted on a five foot tripod. It has one terrestrial and four celestial lenses or eye pieces and was made by Baucsh & Lomb, of Rochester, N. Y. The instrument cost the school $100, and was wholly paid for by the scholars.

Benjamin Dikes was fined $25 and costs in the county court Wednesday for the brutal treatment of a three-year-old adopted child. The child was taken away from the couple and restored to the city missionary, from whom the child was first obtained. The Dikes are a young couple, the man being but nineteen and the wife but sixteen years of age. They pleaded guilty to the charge, but stated in extenuation, that they were not accustomed to the management of children. The couple live near Pickrell this county.

Nebraska City.

Mrs. J. W. Eaton is visiting at Syracuse.

Mrs. Ed Miller of Lincoln is visiting in the city.

Mrs. William E. Dillon is home from California.

Mrs. Joseph Opelt of Lincoln, is in the city visiting friends.

Mrs. Hoover arrived in the city yesterday, and is the guest of Miss Belle Sousley.

Mrs. Miller and son of Oxford, are in the city visiting at the home of Nate Curtis.

Mrs. O. F. Johnson of Plattsmouth, is visiting with her parents, Mr. and Mrs. Jacob Kiepser.

Hon. John C. Watson and wife returned home Sunday from a very pleasant visit to Hot Springs, Ark.

C. B. Dittebrand and wife who have been in the city for some days visiting his parents, have gone west to select a permanent home.

The Nebraska City orchestra gave a delightful serenade to Mr. and Mrs. John C. Watson at their home on Wednesday evening They were invited in and given refreshments.

Cards have been issued announcing the marriage of Dora. McCartney to Oscar O. Thomas. The ceremony will be performed on the evening of May 12, at the Presbyterian church in this city. The couple will be at home at Strang, Neb., after May 13.

Wednesday evening the Cinderella club, which has been run so successfully all winter, gave its farewell party for the season at the Hotel Watson. Among those present were Misses Lulu Hand, Eda Bacheler, Alice Crow, Edna Bischop, Carrie Vincent, Bessie Goldberg, Barbara Kennedy, Mary Schneider, Annie Schmanke, Lulu Bischoff, Kate Taylor, Belle Taylor, and Messrs. Ralph Hoge, O. Dammon, J. Clinkenbeard, William Barnes, A. Fields, H. Simmons, H. Lusk, George Berk, Frank Kennedy, Otto Rupp, John Hershey and Milt Thorpe.

Osceola.

Mrs. J. P. Heald returned from the northwest on Tuesday.

A. E. Walrath, editor of the Democrat, did business at Omaha the past week.

Prof. N. R. Snodgrass attended the meeting of principals of the state at Lincoln on Friday.

Hon. E. L. King spent several days at Lincoln on legal business the fore part of the week.

Mr. J. Walrath, who has been spending the winter at Gothenburg, Neb., returned to Osceola on Monday.

Grant Ray, Baum's drug clerk, spent Sunday at Benedict, Neb., looking after Mr. Baum's interests there.

W. E. Patten has sold the Palace hotel to William H. Lyman of Kearney. Mr. Lyman took possession on Friday.

Mrs. Johnston, who has been visiting her children at Warsaw, Ill., returned to Osceola the latter part of the week.

Mrs. A. Baum and Mrs. J. Baum went to Lincoln on Wednesday expecting to meet Mr. J. Baum on his return from Eureka Springs, Ark.

Rev. A. M. Tanner of the Presbyterian church changed pulpits with Rev. J. W. Seabrook of the Methodist church, and both congregations were well pleased.

Mrs. H. A. Scott, who is grand worthy matron of the O. E. S., was expecting to attend a meeting of Electa chapter at Lincoln on Saturday, but on account of illness she could not go.

Art. Folsom, M. D., one of Polk county's boys, just graduated from the Iowa medical college and located at Henderson, Ia., was in town the fore part of the week. Art. has lots of friends here.

The marrying business has been quite brisk and Judge Sheesley has had a number of cases before him the past week. He tied the nuptial knots for Mortreville Cummings and Miss Cassia Anna Scott, James E. Elliott and Miss Ada Hyatt, Uriah Clark and Mary E. Van Way. The judge does most of the marrying business in this county, and is a good one at the business.

One of the most pleasing and brilliant social events of the season was held at the home of Judge and Mrs. T. H. Saunders on Wednesday evening, it being the first wedding anniversary of their son, Horatio B. Saunders, to Belle Jay. A large number of invited guests were present, together with the Osceola band, and a very enjoyable time was had by all. The young couple are living at Long Pine, Neb., and are here on a visit to the old folks. Horatio B. is in the railway mail service and is running on the Elkhorn from Long Pine to Deadwood.

Crete.

F. I. Foss is in the east during the week.

E. V. Grewell of Wyoming is visiting with his parents during the week.

A. E. Fowley of Ansley, graduate of Doane college, is visiting at the college during the week.

Mrs. H. M. Vines and family have moved from Friend to this city and will make this city their home hereafter.

Fred Hansen, Uncle Sam's most popular railway mail agent along the B. & M., is passing his lay-off with friends in this city.

Harry Buchanan is in Sedalia, Mo., to attend the initiation ceremonies of Rev. T. C. Brady, the former rector of Trinity Episcopal church of this city.

W. H. Secord and family have removed from Hebron to Crete. Mr. Secord will occupy again his old position as business manager of the Crete Vidette.

Mrs. C. Dunn, Mrs. Charles Anson and Mrs. Sadilek of Wilber are spending a few days in Omaha visiting their many friends in the metropolis of Nebraska.

The ladies of the M. E. church gave an ice cream supper in the church parlors on Friday evening. As usual when those ladies undertake anything, the affair was a grand success, socially as well as financially.

The entertainment given at the college chapel by the ladies of the Philomathean literary society was a grand success. "The Dress Rehearsal," as the entertainment was named, was unique. The young ladies of the society understand how to entertain their guests in a pleasing and very happy manner.

Strausburg.

N. H. Gallant spent Sunday at home.

Mrs. J. A. Frawley returned Saturday

J. D. Chamberlain was in Grand Island the past week.

Warren Clough was visiting here a portion of last week.

Mrs. P. T. Buckley returned Saturday from Omaha.

Hon. C. H. Morrill of Lincoln, was in th city over Sunday.

from San Antonio, Tex., where she has been spending the winter.

L. V. Haskell and wife, returned Tuesday from Denver, Col.

T. G. Green was in Omaha and Lincoln a portion of last week.

C. B. Woods has gone on the road again as a traveling salesman.

J. A. Frawley will return from San Antonio, Tex., next Friday.

Captain Eric Johnson spent a portion of this week with his family here.

The Grand Army of the Republic will observe Decoration day here, May 30.

The Ministerial association of the York district of the Methodist church, convened in this city Friday, and continued for three days.

Juniata.

The Junia ta insane asylum will be opened May 1.

Dr. Rogers, it is reported, will remove to St. Paul, Neb., soon.

The farmers have commenced corn planting. Small grain is looking fine.

The farmers are selling their corn and wheat and are getting a good price.

Juniata will be a dry town from now on for one year, the people having declared against license.

Mrs. Tristan and daughter were coming to town Monday with a horse and buggy when the harness gave way and the horse started to run. The women were thrown out and the old lady's arm was broken in two places. Her daughter was very badly bruised.

Continental Clothing House

Hats Cut to Order.

That seems funny, don't it.

Clothing is often cut to order, but what do you mean by cutting hats to order? a buyer asks. We mean just what we say. We are going to

Cut the Prices as They Were Never Cut Before

IN THE UNITED STATES

On a stock of over one thousand dozen of the finest Mackinaw and Canton Straw Hats, ever brought to Omaha. CUT BY ORDER OF A LARGE EASTERN MANUFACTURER, from whom we have just bought this stock, at less than 50 per cent off their actual value. *DO NOT SPEND ANY MONEY FOR A NEW STRAW HAT*, for the coming summer until you have seen this stock. Look at the samples displayed at our Douglas street entrance. They speak for themselves:

100 dozens Mackinaw Straw Hats, new nobby styles, the very latest and in regular sizes. Only 25 Cents each; real value 75 cents.

200 dozens fine Mackinaw Straw Hats, new regular goods, three different blocks, Only 35 Cents each; real value 75 cents

400 dozens extra quality Mackinaw and fine Canton Braid Straw Hats, silk bands, silk tips, Reed sweats, new Broadway styles, very latest. Only 50 Cents; real value $1.

200 dozens finest quality 7-end German bleached Mackinaw Straw Hats, Only 75 Cents; real value $1.50.

200 dozens finest quality Split Canton and Mackinaw Straw Hats, silk bands and superb quality, satin tips, nobby Newport shapes for young gentlemen. Only $1.00; real value $2 to $2.50.

Do not fail to see the samples in our store; they will show at a glance what we mean by HATS CUT TO ORDER.

Continental Clothing House,

Cor. Douglas and 15th Sts.

THE LARGEST CLOTHING HOUSE WEST OF THE MISSISSIPPI

Drs. Betts & Betts

Physicians, Surgeons and Specialists,
1409 DOUGLAS STREET
OMAHA, NEB.

The most widely and favorably known specialists in the United States. Their long experience, remarkable skill and universal success in the treatment and cure of Nervous, Chronic and Surgical Diseases, entitle these eminent physicians to the full confidence of the afflicted everywhere. They guarantee:

A CERTAIN AND POSITIVE CURE for the awful effects of early vice and the numerous evils that follow in its train.

PRIVATE, BLOOD AND SKIN DISEASES speedily, completely and permanently cured.

NERVOUS DEBILITY AND SEXUAL DISORDERS yield readily to their skillful treatment.

PILES, FISTULA AND RECTAL ULCERS guaranteed cured without pain or detention from business.

HYDROCELE AND VARICOCELE permanently and successfully cured in every case.

SYPHILIS, GONORRHŒA, GLEET, Spermatorrhœa, Seminal Weakness, Lost Manhood, Night Emissions, Decayed Faculties, Female Weakness and all delicate disorders peculiar to either sex positively cured, as well as all functional disorders that result from youthful follies or the excess of mature years.

STRICTURE Guaranteed permanently cured, removal complete, without cutting, caustic or dilatation. Cured effected at home by patient without a moment's pain or annoyance.

TO YOUNG AND MIDDLE-AGED MEN.

A SURE CURE The awful effects of early vice which brings organic weakness, destroying both mind and body, with all its dreaded ills, permanently cured.

DRS. BETTS Address those who have impaired themselves by improper indulgence and solitary habits, which ruin both mind and body, unfitting them for business, study or marriage.

MARRIED MEN or those entering on that happy life, aware of physical debility, quickly assisted.

OUR SUCCESS

Is based upon facts. First—Practical experience. Second—Every case is specially studied, thus starting right. Third—medicines are prepared in our laboratory exactly to suit each case, thus effecting cures without injury.

Drs. Betts & Betts,

1409 DOUGLAS STREET. - - OMAHA, NEB

The Great Fresh Prescription.

Cures played out manhood, makes society a pleasure and married life satisfactory. In short it restores that vitality that belongs to a healthy young man. $2 a package, or 3 for $5. Sent per mail, in a plain sealed envelope from observation, on receipt of price. The Kinsler Drug Co., McCormick & Lund, Leslie & Leslie, Omaha. A. B. Foster, Council Bluff

Hobb's Nerve Tonic Pills

Cure Insomnia, Nervous and Physical Debility, Vital Exhaustion, Pain in the Back, Cold Hands or Feet, Bad Circulation, Blue Lines under the Eyes, Pimples, and all other Nervous or Blood Diseases in Either Sex.

Hobb's Nerve Tonic Pills

MAKES NEW HEALTHY BLOOD AND RESTORES THE NERVOUS SYSTEM

They bring the rosy tint of Health to the sallow cheek. If you are suffering from Derangement of the Nerves, Impure Blood or Past Errors, you should at once take Dr. Hobbs' Nerve Tonic Pills, the Great Life Renewer, as they will enrich your Blood and strengthen your Nerves. Price, 50 cents a vial. For sale by druggists or sent by mail.

HOBB'S MEDICINE CO.
PROPRIETORS,
SAN FRANCISCO, CAL. CHICAGO, ILL.

BEGGS' BLOOD PURIFIER AND BLOOD MAKER

Is not pleasant to take, as it is composed of all the medicinal qualities that go to make new and rich blood without compelling the consumer to pay

$1 A BOTTLE FOR ONE-THIRD SYRUP

which can be bought any where for thirty-five cents a gallon, as all sarsaparillas are. BEGGS' BLOOD PURIFIER and BLOOD MAKER is composed of pure medicine, and allows the purchaser to add syrup which is advised when given to children.

If your druggist does not keep it accept no substitute, but order direct from Beggs Mfg Co., 195-197 Michigan St., Chicago, Ill., and they will forward, express prepaid, one bottle for $1 or six for $5.

DR. T. FELIX GOURAUD'S ORIENTAL CREAM, OR MAGICAL BEAUTIFIER.

Removes Tan, Pimples, Freckles, Moth Patches, Rash and Skin Diseases, and every blemish on beauty, and defies detection. It has stood the test of 40 years, and is so harmless we taste it to be sure it is properly made. Accept no counterfeit of similar name. Dr. L. A. Sayer said to a lady of the haut ton (a patient): "As you ladies will use them, I recommend Gouraud's Cream as the least harmful of all the skin preparations." For sale by all Druggists and Fancy Goods Dealers in the United States, Canadas and Europe

FERD. T. HOPKINS, Prop'r, 37 Great Jones St., N. Y.

She Saved Her MONEY,

And so can every good Housekeeper by always having on hand

CAMPBELL'S VARNISH STAINS.

It is the only article that has ever been produced by which a housekeeper can satisfactorily re-stain and varnish with ONE application and with ONE COAT all kinds of Household Furniture and Interior Woodwork, in CHERRY, WALNUT, MAHOGANY, ROSEWOOD, LIGHT OAK, VERMILION, EBONY, making it look as good as new. The expense is slight as it is put up and sold in HALF PINT CANS at 50 cts. and in PINT CANS at 50 cts., either the above shades. If you do not find this at your Dealer's, ask him to order it for you. For sale in Omaha by Richardson Drug Co., Wholesale Agent.

OFFENSIVE FEET CURED IN 24 HOURS.
with a Harmless Remedy. Send stamp for particulars.
ODORICURA MFG. CO. 337 Vine, Cincinnati, O.

Chichester's English Diamond Brand.

PENNYROYAL PILLS

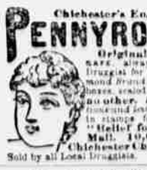

Original and Only Genuine. Safe, always reliable. Ladies ask Druggists for Chichester's English Diamond Brand in Red and Gold metallic boxes, sealed with Blue Ribbon. Take no other. Refuse dangerous substitutions and imitations. At Druggists, or send 4c. in stamps for particulars, testimonials and "Relief for Ladies," in letter, by return Mail. 10,000 Testimonials. Name Paper. Chichester Chemical Co., Madison Square, Philada., Pa. Sold by all Local Druggists.

WASHBURN • Guitars, Mandolins & Zithers

in volume and quality of tone are the best in the world. Warranted to wear in any climate. Sold by all leading dealers. Beautifully illustrated, descriptive catalogue with portraits of famous artists MAILED FREE.

LYON & HEALY, CHICAGO.

DOCTOR McGREW.

THE SPECIALIST.

More than 15 years experience in the treatment of PRIVATE DISEASES.

A cure guaranteed in 3 to 5 days without the loss of an hour's time.

GLEET.

The most complete and absolute cure for gleet and all annoying discharges ever known to the medical profession. The most stubborn chronic and long standing cases permanently cured in from 3 to 10 days

STRICTURE

Or pain in relieving the bladder permanently cured without pain or instruments, no cutting, no dilating. The most remarkable remedy known to modern science. Write for circulars.

SYPHILIS.

Cured in 30 to 50 days. Dr. McGrew's treatment for this terrible blood disease has been pronounced the most successful remedy ever discovered for the absolute cure of the disease. His success with this disease has never been equalled. A complete cure guaranteed. Write for circulars.

LOST MANHOOD

And all weaknesses of the sexual organs, nervousness, timidity and despondency absolutely cured. The relief is immediate and complete.

SKIN DISEASES,

Rheumatism and all diseases of the blood, liver kidneys and bladder permanently cured.

FEMALE DISEASES

And neuralgia, nervousness and diseases of the stomach cured. The doctor's "Home Treatment" for ladies is pronounced by all who have used it to be the most complete and convenient remedy ever offered for the treatment of female diseases. It is truly a wonderful remedy. No instruments, no pain. Hours for ladies, from 2 to 4 only.

DR. McGREW'S

Marvellous success in the treatment of private diseases has won for him a reputation which is truly national in character, and his great army of patients reaches from the Atlantic to the Pacific. The doctor is a graduate of "regular" medicine and has had long and careful experience in hospital practice, and is classed among the leading specialists in modern science. Treatment by correspondence. Write for cirulars about each of the above diseases, free.

Office 14th and Farnam Streets.
OMAHA, NEB.
Entrance on Either Street.

REMEMBER KLINCK IS THE NAME OF THAT Wonderful Remedy

That Cures CATARRH, HAY-FEVER, COLD in the HEAD, SORE THROAT, CANKER, and BRONCHITIS.

Price $1.00. Pint Bottles.

For Sale by leading Druggists.

PREPARED ONLY BY

Klinck Catarrh & Bronchial Remedy Co.

82 JACKSON ST., CHICAGO, ILL.

BLAKE, BRUCE & CO.

ASTHMA CURED! Schiffmann's Asthma Cure never fails to give instant relief in the worst cases. Insures comfortable sleep; effects cures where all others fail. A trial convinces the most skeptical. Price, 50 cts. and $1.00, of Druggists or by mail. Sample FREE for stamp. DR. R. SCHIFFMANN, St. Paul, Minn.

LADIES ONLY

Female Beans, the most powerful female regulator. Perfectly safe. Never fails. 1 box prepaid, send 4c. stamp for particulars. Address LYON DRUG CO., Buffalo, N. Y.

For sale by Goodman Drug Co., Omaha.

MOORE'S

TREE OF LIFE

The Greatest Ever Given!

Dr. J. B. Moore—Dear Sir: In reply to your letter of inquiry as to our opinion of your goods and mode of advertising to the trade so as to create a demand for them, will say: It should commend you and your remedies to the retail trade and people in general. In our territory they have given entire satisfaction where they have been sold. Yours truly, Hurlbut, Ward & Co., Des Moines, Ia.; F. Hanson, Sioux City, Ia., Hornick, Hess & More, Sioux City, Ia.; Blake, Bruce & Co., Omaha, Neb.; Richardson Drug Co., Omaha, Neb.; H. T. Clark Drug Co., Lincoln, Neb., Chas. J. Daubach, sec'y; Churchill Drug Co., Burlington, Ia.; Singer & Wheeler, Peoria, Ill.; Van Natthuyns Drug Co., St. Joe, Mo.; J. W. Elgerly & Co., Ottumwa, Ia.; Moffit-West Drug Co., St. Louis, Mo. This is the greatest testimonial ever given a patent medicine and we will forfeit $1,000 for each and every signature of this letter which is not genuine and which is not in our possession.

J. B. MOORE.

Moore's Tree of Life, a positive cure for Kidney and Liver Complaint and all blood diseases. Does it pay to suffer when you can be cured by using Moore's Tree of Life, the Great Life Remedy?

Omaha Medical and Surgical INSTITUTE.

For the treatment of all CHRONIC AND SURGICAL DISEASES. Braces, Appliances for Deformities and Trusses. Best Facilities, Apparatus and Remedies for successful treatment of every form of disease requiring Medical or Surgical Treatment. NINETY ROOMS FOR PATIENTS, Board and Attendance. Best Accommodations West. Write for circulars on Deformities and Braces, Trusses, Club Feet, Curvatures of Spine, Piles, Tumors, Cancer, Catarrh, Bronchitis, Inhalation, Electricity, Paralysis, Epilepsy, Kidneys, Bladder, Eye, Ear, Skin and Blood, and all Surgical Operations. DISEASES OF WOMEN a specialty. Book on Diseases of Women Free. We have lately added a lying in Department for Women During confinement (Strictly Private). Only Reliable Medical Institute Making a Specialty of PRIVATE DISEASES.

All Blood Diseases successfully treated. Medicine or instruments sent by mail or express securely packed, no marks to indicate contents or sender. One personal interview preferred. Call and consult us or send history of your case, and we will send in plain wrapper our BOOK TO MEN FREE, upon Private, Special or Nervous Diseases, with question list. Address all letters to

Dr. A. T. McLaughlin, Presiden
9th and Harney Streets, Omaha.

HOTEL.

The Murray, Cor. 14th and Harney, is the most substantially constructed Hotel Building in Omaha. Several heavy brick fire walls running from basement to roof. All the ceilings and floors lined with Asbestos fire proofing, making it impossible to burn quick. Fire escapes and fire alarms throughout the building. Steam heat, hot and cold water and sunshine in everyroom. Table unsurpassed anywhere.

B. SILLOWAY, Prop.

FRENCH SPECIFIC.

A POSITIVE and permanent CURE for all diseases of the URINARY ORGANS. Cures where other treatment fails. Full directions with each bottle. Price, one dollar. See signature of E. L. STAHL. For Sale By All Druggists.