THE CITY.

You can improve your complexion wonderfully by using Spanish Court Face Powder.

Sergeant Whalen has returned from Chicago, where he went in charge of Clara Smith, the young incorrigable, who was sent there to be placed in a reformatory institution.

A fire at the D. & S. collar and cuff factory on St. Mary's avenue, between Seventeenth and Eighteenth streets this noon did about $150 damage. The blaze was extinguished by No. 3 chemical.

The dilapidated matting with the cholera germ border that has laid undisturbed on the floor of the police court room for many moons, has given way for a bran new lineleum, and Judge Helsley is giving bigger odds than ever that he will live to complete his term.

Emory Wagner and W. C. Davis are under arrest for stealing a lot of brass valued at $150. Complaints of thefts of this kind are constantly coming in. It is impossible to leave engines, boilers or any machinery with brass trimmings out of doors without having them denuded by the thieves.

What a debt of gratitude the world owes to such men as Drs. Ayer and Jenner—the latter for the great discovery of vaccination, and the former for his Extract of Sarsaparilla—the best of blood purifiers! Who can estimate how much these discoveries have benefited the race!

KEPT HIS HAREM.

Four Wives Brought to America by an Uxorious Turk.

It was a queer looking party of five that went west over the Union Pacific Sunday afternoon. One was a man, a bearded and turbaned Turk, and the others were four closely veiled women, his wives. It was, in fact a genuine Turkish harem en route to the Sandwich Islands.

The party came from a little town in Galicia, Asia Minor, called Mons, where Ohan Soiyman Gaidjikhan, sheik, had been engaged in the manufacture of sugar and Turkish confections. He is going to a new home on the islands of the Pacific, where he has purchased a sugar plantation. The man was dressed in a richly embroidered Turkish costume, his jacket being sky blue cloth, braided with gold.

About his waist he wore a broad sash of white silk, through which was stuck a Turkish yataghan with a richly jeweled hilt. On his feet he wore embroidered slippers of red leather, while on his head rested a turban of white silk, in the front of which blazed a ruby as large as one's thumb nail. Above the turban waved a plume of fine white hair.

His wives were dressed entirely in white, their clothing being of fine camel's hair cloth, and being of the costume generally worn by Turkish ladies, with loosely flowing trousers. They were veiled to the eyes, but it was seen that two of them had blue eyes and straw-colored hair. Two women had flashing black eyes and were undoubtedly women of Armenia.

In conversation the sheik said that although he had four wives he was a Christian. He did not think it wrong to have as many wives as he wanted as long as the laws of the country allowed it. He said that all Christians who could afford it practiced polygamy in Armenia. He said, however, that they could have only one lawful wife, the others ranking in the household as companions to the wife.

He said he had no children except one son by his lawful wife, and that the young man, now nineteen years of age, was attending school in England.

"What would the women of Turkey do if men were allowed to marry only one wife?" he continued. "There are three times as many women in Turkey as there are men, and they have to be cared for. The way we care for them is by making them our wives. We have no old maids in Turkey, because when a girl reaches a certain age, if she is not already betrothed, she is sold at private sale or auction. In that way all the girls get husbands."

When asked if he was aware that he could not have four wives in Hawaii, he said that he was aware of that, and that he would declare his lawful wife, but he intended to keep the other women with him and look after them as long as he lived.

"Something Just as Good."

"My horse was badly injured. I called for 'Haller's Barbed Wire Liniment,' my druggist was out, but sold me 'something just as good,' now my horse is a cripple, while my neighbor, whose horse was injured as badly as mine, refused all substitutes and bought a bottle of 'Haller's Barb Wire Liniment,' and his horse is sound and well."

Insist on getting the genuine—all druggists have it.

The Omaha Rubber and the Nebraska Rubber company have consolidated their wholesale and retail stores and moved the entire stock in the store lately occupied by Heyman & Deiches, Nos. 1518 and 1520 Farnam St., Paxton block, where they now have the largest and most complete rubber store in the west. Every one is invited to call and inspect their immense stock.

VILAS ESCAPED.

Detective Dempsey Loses His Prisoner in Iowa.

W. F. Vilas is very bashful about coming back to Omaha, even on a requisition, to answer to the charge of grand larceny.

Vilas is the young man who was employed in the Turkish bath rooms in the Boyd opera house block last December and skipped out with nearly $300 worth of cash and jewelry belonging to Messrs. Putnam and Fabyan, who were in the place at the time.

Detective Dempsey went to Chicago after Vilas and started back with him Saturday night, but only brought his prisoner as far as Ottumwa, where he gave the officer the slip.

All that is known of the matter thus far is the story told by Sergeant Whalen, who was also on the train.

Said he, "I rode with Dempsey and his man for several miles, but finally settled myself in the seat back of them and went to sleep. Just as the train was showing up at Ottumwa I heard a rush, and, looking up, saw Dempsey hurrying out the door. The prisoner was out of sight. I ran out just as Dempsey came back. He said, 'My man's gone,' and threw his satchel to me as he started on the trail. I don't know how he got away, but it was probably by obtaining permission to go to the closet. Perhaps Dempsey took off his handcuffs. Vilas is a smooth bird, and he won't go to the penitentiary if he can help it. The porter of the car said he saw Vilas heading for a big lumber yard, but soon lost sight of him. The yards were full of cars and Vilas had a good start, so that Dempsey will be mighty lucky if he recaptures him."

Dr. Birney cures catarrh. Bee bldg.

FRANK DENNIS' DEATH.

A Coroner's Jury Looking for the Cause of It.

An inquest to determine the cause of the sudden death of Frank Dennis, a stable man at the Jefferson Square livery barn, was commenced at Burket's yesterday morning.

Two men employed at the barn were placed on the stand, but their testimony developed nothing but what has been published.

Dr. Coulter was the next witness, and stated that he had made a post-mortem examination of the body. He found the lungs in bad condition from the effects of an old inflammation. An auto-mortem clot was found in the heart and the liver was greatly enlarged and diseased. The condition of the lungs and liver had made the heart weak and death had been caused by the failure of that organ to perform its proper functions. The stomach had been removed entire and turned over to a chemist for an analysis. That organ was about one-third full of liquid and partially digested food. There were no indications of morphine or opium poisoning in the other organs.

It will be remembered that Dr. Search claimed that the contents of the stomach had been removed and the stomach washed out.

The inquiry was postponed for one week in order to allow an analysis of the contents of the stomach to be made.

An Independent Club.

The independents held a meeting Sunday afternoon at which they organized a club, the object of which is to teach independent politics in all of their original purity. After warm weather sets in the club members of the club will take to the woods Sunday afternoons and hold the meetings in Hanscom park, where prominent speakers will always be in attendance.

Forty members joined the club and elected officers as follows: T. C. Kelsey president and D. C. Deaver secretary.

A TAX NOT A LICENSE.

Revenue Circular of Interest in Prohibition Communities.

Mr. John Peters, collector of internal revenue has received an interesting circular relative to the so-called liquor license in states where there is a prohibitory liquor law. The commissioner of internal revenue requests that the matter be given as much publicity as possible.

There seems to be some misunderstanding among taxpayers and citizens as to the authority acquired by a taxpayer by a payment of the special tax required by the United States of retail liquor dealers, in view of which Hon. A. B. Nettleton, acting secretary of the treasury, has written the following letter:

"Sir: Letters are frequently received at the department stating that in many parts of the country retail liquor dealers claim to hold a permit or license from the United States for carrying on their business; that in many cases where local law prohibits public drinking places, the law is openly violated by persons who claim to do business under at least the moral sanction of a 'federal license,' and that this fact, together with the belief, common among many good citizens, that the United States government does in fact issue such licenses, greatly retards the enforcement of wholesome restrictive laws and promotes disorder.

"It should be unnecessary to state that the United States government does not issue a license or permit of any nature to any person in any state to carry on the business of retail liquor dealer, and it is difficult to understand now any intelligent citizen can be imposed upon by the opposite claim. Congress having levied a revenue stamp tax of $25 per annum on the business of retail liquor dealers, the commissioner of internal revenue endeavors to collect this tax, wherever and by whomsoever this business is carried on; but no semblance of permission, expressed or implied, is given by the United States government in its revenue laws or otherwise to begin or continue such business in any place contrary to local legislation.

"It was to make clear this purpose of carefully respecting local laws and police regulations prohibiting or restraining the liquor traffic that congress enacted section 3,243 of the revised statutes.

"In order that this purpose as thus embodied in law may be authoritatively announced wherever the tax is collected, a change has been made in the form of the United States stamp issued to retail liquor dealers as evidence that they have paid such tax. The new form which will go into use July 1, next, reads as follows:

'UNITED STATES STAMP FOR SPECIAL TAX; INTERNAL REVENUE.

Received from ——, the sum of —— for special tax on the business of retail liquor, dealer at ——, for the period represented by the coupon or coupons hereto attached.'

"And across the face of the stamp is inscribed the following statement, embracing the substance of said section 3243 of the revised statutes:

"'This stamp is simply a receipt for a tax due the government, and does not exempt the holder from any penalty or punishment provided for by the law of any state for carrying on the said business within such state, and does not authorize the commencement nor the continuance of such business contrary to the laws of such state or in place prohibited by municipal law. See section 3243, revised statutes of the United States.'

"It is believed that this action will leave no ground for further apprehension."

Leading doctors throughout the country are recommeeding Haller's Sarsaparilla and Burdock, as a blood purifier and to build up the system.

CHICAGO PLAYING PORKER.

The Windy City Wants to Run the World's Fair.

Hon. Euclid Martin returned from Chicago yesterday morning with his eye in a sling, but that was not in any way connected with the rather inharmonious session of the world's fair commission.

He was troubled with a cyst on his right eye, and a Chicago surgeon cut it out Sunday just before Mr. Martin left for home.

The Omaha member of the commission expressed satisfaction with the result of the meeting, and said he was better pleased now with the outlook than at the close of any previous session.

"The Chicago papers haven't given fair reports of our meetings," he declared, "as they have all along stood up for the board of control. The fact of the matter is that Chicago wants to run the whole thing their way, and I don't know as we can blame them. When the board of control was appointed it was understood that they were to take the active management of the affair off the hands of the commission, and they have done so to such an extent that the rest of the commission was practically ignored. Chicago wanted to ignore the national commission, and that is why the action of the board of control just suited them. When the members of the commission started to attend this semi-annual meeting, some of them felt pretty sore about this sort of thing, but as it is now fixed I think matters will progress satisfactorily.

"Heretofore there have been eight members of the board of control, but it was decided to increase this number to sixteen. The new members will be appointed by President Palmer. Who the new members will be I am not prepared to say, but I think it is understood that the appointments will be satisfactory to the commission."

Mrs. Briggs Honored.

Mrs. John S. Briggs of Omaha has been appointed as one of the executive committee of the ladies' board of the World's Columbian exposition commission. Nebraska has, therefore, been honored by the appointment of one of its commissioners, Mr. Euclid Martin, and one of the ladies from this state to positions upon the executive committees.

Mrs. Briggs left yesterday for Chicago to attend a meeting of the executive committee of the ladies' board in Chicago next Wednesday. In all probability there will be a clash between the board of control and the ladies' board for the members of the latter feel that the board of control has been overstepping its authority.

"Ayer's Hair Vigor is a most excellent preparation for the hair. I speak of it from experience. Its use promotes the growth of new hair, and makes it glossy and soft. The Vigor is a sure cure for dandruff."—J. W. Bowen, Editor Enquirer, McArthur, Ohio.

Harry Rodgers' Condition.

Harry Rodgers, the young man who attempted suicide in the county jail last Saturday, is not happy. His neck has been nicely stitched together and since Sunday morning he has been locked in the solitary cell, where he has enjoyed the luxury of a bread and water diet.

Not Pressed for Time.

The train made a stopping at the twenty-ninth crossing, and then the mild looking passenger turned and blandly inquired of the conductor what was the matter with the train, says Kate Field's Washington.

The Conductor (surily)—If you don't like the way this train runs, you can get off and walk.

The Bland Passenger (more affably than ever)—O, never mind—I'm in no special hurry.

STANDING IN WITH THIEVES.

Serious Charge Against Union Pacific Employes at Green River.

TICKET AGENTS START A RATE WAR.

A Former Omaha Railroad Man in Jail at Denver—New Ticket Collectors—Railroad Notes and Personals.

It is reported from Green River that the Union Pacific officials have discovered a mare's nest and the discharge of several employes is likely to follow. It appears that a large amount of freight has been disappearing from cars and a detective and deputy sheriff located some of the stolen property in the possession of some of the employes of the company. Several arrests will be made soon.

Ticket Agents Have a Tiff.

The railway ticket agents in this city have an idea that they have the laugh on the Rock Island representatives.

About two weeks ago the Rock Island people commenced selling unlimited tickets from Omaha to Mineral Point, Wis., for $12.79 via Chicago. As the rate between Omaha and Chicago is $12.75, and that between Chicago and Mineral Point is about $5, the ticket scalpers lost no time in loading up with the tickets. A cut rate to Chicago followed, and a howl went up from the other agencies.

The western passenger association was appealed to, and Mr. Sebastian, the general ticket agent of the Rock Island was called on the carpet. He disclaimed all authority in the matter, and laid the blame at the door of the agents in Omaha.

What amuses the city agents of the other lines, though, is the fact that the agents of the Rock Island had to do some powerful coaxing to get the tickets back from the scalpers. Threats, entreaties and tears were resorted to and the market was finally, on Saturday, cleared of the objectionable tickets.

The Rock Island people say now, however, that they are onto some crooked work on the part of some of the other agents and propose to make things lively for some of them.

New Ticket Collectors.

The Southern Pacific, on the 1st inst., put a new system in effect on its line regarding the collection of tickets and fares. This is a duty that has heretofore fallen upon the conductors, but the increased travel upon the various lines operated by the company is given as the cause which necessitates the division of his labors. After the date mentioned a new official will be found on the trains who will be known as the train ticket agent. He will collect and sell tickets and see to the general welfare of the traveling public, leaving to the conductor solely the direction of the train's movements. The new official will probably only be put on the heavier passenger trains, the lighter ones being operated as at present. This arrangement is an innovation on this coast, but has been in use for some years upon eastern roads. It gives the public greater assurance of safety, in that one man has the entire duty of seeing that the time table is properly observed as to arrivals and departures from stations, without any distraction of his mind in the pursuit of the nimble dollar and the evasion of "spotters."

Charged With Embezzlement.

Frank K. Hoffey, alias E. L. Cook, who is wanted at Portland, Ore., on charge of embezzling a large amount of money from the Union Pacific railroad company, has been arrested in Denver. Hoffey was formerly employed as clerk in the Union Pacific office at Portland, but left the city rather suddenly and an examination of his books proves him to be a defaulter. He went direct to Denver and was stopping at the Markham hotel, where he was arrested while engaged in a game of billiards.

Another Bridge Case.

The trial of the case of S. S. Curtis against the Omaha and Council Bluffs bridge company was commenced before Judge Doane and most of the day consumed in an effort to secure a jury. In this case the plaintiff is the owner of a lot on lower Douglas street, between Ninth street and the river. He claims that by the construction of the bridge his property has been placed below the street line and rendered worthless, or so near so that it has been damaged to the extent of $10,000, which amount he now sues to recover.

Uncle Sam's Timber.

Andrew Richardson and W. G. Barnes of Dawes county were arrested by the United States authorities for cutting timber on government land and gave bonds for their appearance at the next term of court.

A Brain and Nerve Food, Horsford's Acid Phosphate.

Dr. O. Worthy, Lancaster, N. H., says: "I have used it in requiring brain and nerve food as a result of overwork attended with exhaustion and loss of strength, with impaired digestion, with good results."

C. S. Raymond, jeweler, removed to temporary location, N. E. cor. Douglas & 16th

April Weather Predictions.

If a peck of March dust is worth a king's ransom, and April showers bring forth May flowers, is it not right to predict that every day in every month the electric-lighted, steam-heated, vestibuled limited trains of the Chicago, Milwaukee & St. Paul railway will continue to run on the short line between Omaha and Chicago. The electric reading lamp in every berth of their palace sleeping cars is their own patent and cannot be used by any other company. Ticket office, 1501 Farnam street, Omaha.

BUILDING TO BENSON.

Work Commenced on Two Important Motor Extensions.

Work was commenced yesterday on the Walnut Hill motor line, which will be extended from its present terminus on Hamilton street near Forty-second, in a northwesterly direction, along the old military road, to the intersection of that road and Institute boulevard, a distance of about half a mile.

About seventy-five men were put to work and the construction will be pushed as rapidly as possible. Superintendent Smith announced that the line would be completed to Institute boulevard, in Clifton Hill addition, and in full operation by May 1.

The construction of the Benson motor line will be commenced at once. Material for the line has been purchased and a force of men will be put to work on the line in a short time. This line will connect with the Walnut Hill line with a transfer of passengers, giving a through line to a point nearly five miles from the center of the city.

No griping, no nausea, no pain when De Witt's Little Early Risers are taken. Small pill. Safe pill. Best pill.

Inspecting Paved Streets.

The members of the board of public works and the committee on paving inspected streets yesterday. They are visiting Douglas, Fifteenth and Sixteenth streets for the purpose of deciding whether these streets shall be repaired or resurfaced.

WEIGHING THE MAILS.

Method Used to Determine Compensation for Carrying.

Commencing the 1st inst and continuing thirty-five days the mail carried on the following roads between the points named will be weighed for the purpose of fixing the compensation of the roads for carrying the mails: Between Missouri Valley and Fremont on the Sioux City & Pacific, Plattsmouth and Pacific Junction on the B. & M., Kansas City and Rulo on the B. & M., Kearney and Callaway on the Black Hills road, Sioux City and O'Neill on the Pacific Short line.

This weighing of the mails takes place once in four years and upon the results obtained are based the compensation allowed the roads until the next weighing.

The method used is to have a representative of the government and an employe of the railroad stationed upon each train carrying mail. The weight of all mail taken on or put off the train is carefully noted and tabulated. These weighings, which commence on the 30th of March, are to continue for thirty working days. The mail carried on Sundays on any line is included in the weights of the other days. From the results of the tabulations an average of the amount of mail carried daily over the whole line is calculated. Upon the average weights so found the yearly compensation is reached by a sliding scale of payments allowed by law. The detail of getting up blanks and attending to the weighing, involves the use of a considerable force at the time the work is done, though the period is short.

The minimum amount paid for the transportation of the mails is $42.75 per mile, which is based on an average weight of 300 pounds daily over the line.

"An ounce of prevention is worth two or three pounds of cure."

Original saying slightly changed but none the less true.

Don't wait to be taken down with "la grippe" but use Haller's Sure Cough Cure, the most thorough prevention of this dread disease, when taken in conjunction with Haller's Sarsaparilla and Burdock, that has ever been introduced.

The programme has been announced for the Inter-Collegiate Athletic association exercises for field day at Iowa City June 5. A cup will be given to the college association winning the most points in all the sports. Exhibitions will be given in boxing, fencing, tumbling, horizontal bar work, acrobatic club swinging, sabre drill, pyramid building and handling heavy dumb-bells.

SYRUP of FIGS

ONE ENJOYS

Both the method and results when Syrup of Figs is taken; it is pleasant and refreshing to the taste, and acts gently yet promptly on the Kidneys, Liver and Bowels, cleanses the system effectually, dispels colds, headaches and fevers and cures habitual constipation. Syrup of Figs is the only remedy of its kind ever produced, pleasing to the taste and acceptable to the stomach, prompt in its action and truly beneficial in its effects, prepared only from the most healthy and agreeable substances, its many excellent qualities commend it to all and have made it the most popular remedy known.

Syrup of Figs is for sale in 50c and $1 bottles by all leading druggists. Any reliable druggist who may not have it on hand will procure it promptly for any one who wishes to try it. Do not accept any substitute.

CALIFORNIA FIG SYRUP CO.
SAN FRANCISCO, CAL.
LOUISVILLE, KY. NEW YORK, N.Y.

If you have a COLD or COUCH, acute or leading to CONSUMPTION, SCOTT'S EMULSION OF PURE COD LIVER OIL AND HYPOPHOSPHITES OF LIME AND SODA IS SURE CURE FOR IT.

This preparation contains the stimulating properties of the *Hypophosphites* and fine *Norwegian Cod Liver Oil*. Used by physicians all the world over. It is *as palatable as milk*. Three times as efficacious as plain Cod Liver Oil. A perfect Emulsion, better than all others made. For all forms of *Wasting Diseases, Bronchitis, CONSUMPTION*, Scrofula, and as a Flesh Producer there is nothing like SCOTT'S EMULSION. It is sold by all Druggists. Let no one by profuse explanation or impudent entreaty induce you to accept a substitute.

Don't be Humbugged by the fictitious claims made for Porous Plasters that cure before they are applied. Use Benson's, a scientific preparation that gives prompt relief and is indorsed by over 5,000 reputable Physicians and Druggists. Get the Genuine.

YOUTHILENE is a European face preparation. Imparts a pearly complexion, looks like spring water, no lead or damaging ingredients, warranted the best in America. $2 a package, or 3 for $5. Sent anywhere prepaid on receipt of price, or C. O. D. Kinsler Drug Co., Leslie & Leslie and Goodman Drug Co., Omaha, A. D. Foster, Council Bluffs.

California's Great Remedy

DR. HOBB'S LITTLE VEGETABLE PILLS CURE Sick Headache, Constipation, Dyspepsia, Indigestion, BILIOUSNESS, AND ALL Liver and Stomach Complaints.

Perfect Digestion Follows their Use.

DR. HOBB'S LITTLE VEGETABLE PILLS. Will free the system of all the above and other disorders. They are sugar coated, do not Gripe, very small, easy to take, and purely vegetable, being compounded of vegetables indigenous to California. Try them. 45 pills in each vial.

SIZE OF PILLS

Sick Headache is absolutely cured by Dr. Hobb's Little Vegetable Pills.

25 cents a vial; 5 for 25 cents, or 6 for $1. For sale by druggists, or by mail. Address HOBB'S MEDICINE CO., PROP'S, SAN FRANCISCO CAL.

FOR SALE IN OMAHA, NEB., BY Kuhn & Co., Cor. 15th & Douglas Streets. J. A. Fuller & Co., Cor. 14th & Douglas Streets. A. D. Foster & Co., Council Bluffs, Iowa. AND PRINCIPAL DRUGGISTS EVERYWHERE.

IMPORTANT TO PATENTEES.

Inventors of novelties, etc., will find it to their interest to write before placing same on market to the manager of the Richard K. Fox Purchasing and Supply Department, Franklin Square, New York.

DR. PRICE'S Cream Baking Powder. Used in Millions of Homes—40 Years the Standard.

B BROWNING, KING & CO., K

Reliable and Indispensible Clothiers.

have displayed wonderful taste and rare handiwork, in the selection and manufacture of their spring stock of Overcoats, Semi and Full Dress Suits. With the same accuracy in fit, and neat appearance pervading throughout their entire line, including the medium grades and work-a-day clothing.

FOR THE CHILDREN.

our importation of Kilt Suits direct from Germany are the latest craze with mothers. Ladies, an afternoon down town would be incomplete without a rest and a stroll through our elegant reception room, and a careful survey of the many attractions and spring novelties in our boys' and children's department.

DON'T FORGET.

our hat and furnishing departments now crowded with desirable goods both for dress and general wear.

Money Cheerfully Refunded when goods do not satisfy.

Browning, King & Co.,

& S. W. COR. 15th and DOUGLAS. Open evenings until 8 o'clock. N.B. Send for Illustrated Catalogue. Co

AMUSEMENTS.

BOYD'S TODAY
Tuesday, April 7.
Last Two Performances of the Great Actress,
MlleRHEA
In her new historical play,
JOSEPHINE
EMPRESS OF THE FRENCH.
Matinee at 2:30 This Afternoon.
Evening Performance at 8.
Matinee prices, 50c and 75c; evening prices, 25c, 50c, 75c and $1.00.

THE GRAND TONIGHT.
THE PAYTON COMEDY COMPANY IN "INSHA VOGUE."
Tuesday evening—Mother and Son. Wednesday matinee—Rose Garland. (10 cents all over the house.) Wednesday night—Ten Nights in a Barroom. Announcements for remainder of week Thursday evening. Popular prices, 10, 20 and 30 cents.

BOYD'S. TWO NIGHTS ONLY
WEDNESDAY AND THURSDAY, April 8th & 9th.
The World's Greatest Magician,
HERRMANN
Prince of Prestidigitateurs. King of Illusionists. Emperor of Miracles. Aided by Mme. HERRMANN.
And his entire metropolitan company direct from his long and triumphant run at his home theatre, New York city, where for 100 nights his mysterious performances were the talk of the town. A superb new entertainment, introducing his latest wonder,
—"STROBEIKA,"—
The puzzling "FLORINE," the mysterious "BLACK ART," "A SLAVE GIRL'S DREAM," "ABDULKAHN," the Oriental Fakir, and others.
NEW TRICKS. NEW DEVICES.
Box sheet open Tuesday at regular prices.

DIME EDEN MUSEE.
Will Lawler, Manager. Cor. 11th and Farnam
WEEK OF APRIL 6.
The Samoan Warriors, First and only troupe ever brought to this country. Morton, Reno and Mack, in "Les Treois Diables," Bert and Kempton in A. B. C., Medway, Thorne and Carlton, and a host of first class specialties. A novelty entertainment. One Dime Admits to All.

THE MATCHLESS BOOK.
HAVE YOU READ
CONFESSIONS OF A NUN
BY SISTER AGATHA.
12 mo. paper, 337 pages, price 50 cents.
PRESS NOTICES.
"This prurient minded writer's stories are unreal as they are indelicate."—Omaha World-Herald.
"Contains many sweet and pure stories, it may be called a Decameron of purity."—Brooklyn Advertiser.
The vile attacks upon Sister Agatha's book but help its sale. People of Omaha, read and decide. For sale everywhere.
JORDAN BROS., Publishers,
No. 211 No. 9th Street, Phila. Pa.

REMEMBER KLINCK IS THE NAME OF THAT Wonderful Remedy
That Cures CATARRH, HAY-FEVER, COLD in the HEAD, SORE THROAT, CANKER, and BRONCHITIS,
Price $1.00. Pint Bottles.
For Sale by leading Druggists.
PREPARED ONLY BY
Klinck Catarrh & Bronchial Remedy Co.
82 JACKSON ST., CHICAGO, ILL.

BLAKE, BRUCE & CO.

FRENCH SPECIFIC.
A POSITIVE and permanent CURE for all diseases of the URINARY ORGANS. Cures where other treatment fails. Full directions with each bottle. Price, one dollar. See signature of E. L. STAHL. For Sale By All Druggists.

DR. BAILEY,
Graduate Dentist.
A Full Set of Teeth on Rubber, for FIVE DOLLARS. A perfect fit guaranteed. Teeth extracted without pain or danger, and without anaesthetics. Gold and silver fillings at lowest rates. Bridge and Crown Work. Teeth without plates. All work warranted.
OFFICE, PAXTON BLOCK, 16TH AND FARNAM
Entrance, 16th street elevator. Open evenings until 8 o'clock.

WRITE TO HER!
"I was not able to do my housework for 15 years, says Mrs. Nicholas Wilson, 762 S. Division St., Buffalo, N. Y. "Doctored with many physicians for female weakness, and used many remedies without benefit. 3 boxes NERVE BEANS cured me! I am strong as ever! do all my own work." $1 per box. $5 boxes for $5. Address, NERVE BEAN CO., BUFFALO, N. Y. Sold by Goodman Drug Co., 1110 Farnam St., Omaha.

LADIES ONLY
Female Beans, the most powerful female regulator. Perfectly safe. $2 by mail, sealed. Send 4c. stamps for particulars. Address LION DRUG CO., Buffalo, N. Y.

NO CURE! NO PAY.
Dr. DOWNS
1316 Douglas Street, Omaha, Neb.
Seventeen years experience. A regular graduate in medicine as diplomas show. Is still treating with the greatest success, all Nervous, Chronic and Private Diseases. A permanent cure guaranteed for Catarrh Spermatorrhoea, Lost Manhood, Seminal Weakness, Night Losses, Impotency, Syphilis, Stricture, and all diseases of the Blood, Skin and Urinary Organs. N.B. I guarantee $500 for every case I undertake and fail to cure. Consultation free. Book (Mysteries of Life) sent free. Office hours—9 a.m. to 8 p.m. Sunday 10 a.m. to 12 m.

Art IN ADVERTISING. Art

For four cents in stamps, we will send 50 artistic suggestions for newspaper advertisements, cards or circulars. Bright, lively, humorous—suitable for every line of business. From sketches by our best artists. For merchants or business men in city or country; they are great charming novelties that will add life and character. Try Art in Advertising.

ALDEN & FAXON, NEWSPAPER ADVERTISING AGENTS, 66 & 68 W. Third St., CINCINNATI, O.

LAGRIPPE.
Turkish Tea taken at night and occasional doses of Quinine, will relieve all pains in the bones, cleanse the system and make you feel like a new person. Sure cure for liver, kidney, and nerve affections. 25c package. Sample for 2c stamp.
Turkish Cough Cure. The only cough cure that will relieve cough at once and cure with a few doses. Take no substitute; will return money if it doesn't cure the worst cough. Price 50c bottle.
Turkish Remedy Co.,
Omaha, Neb.

THE ONLY $3 Goodyear Welt made of Calskin ever widely advertised. Sold everywhere. This is the original $3 shoe, and the best made. Beware of imitations. Positively none genuine unless stamped on the soles "James Means' $3 Shoe."
J. MEANS & CO. Boston, Mass.

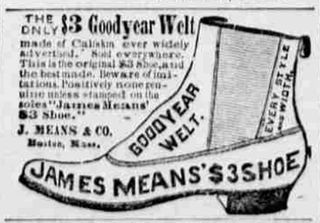

OPIUM Morphine Habit cured in 10 to 20 days. No pay till cured. DR. J. STEPHENS, Lebanon, O.

WASHBURN Guitars, Mandolins & Zithers is volume and quality of tone are the best in the world. Warranted to wear in any climate. Sold by all leading dealers. Beautifully illustrated, descriptive catalogue with portrait of famous artists MAILED FREE. LYON & HEALY, CHICAGO.

BEGGS' BLOOD PURIFIER AND BLOOD MAKER

Is not pleasant to take, as it is composed of all the medicinal qualities that go to make new and rich blood without compelling the consumer to pay

$1 A BOTTLE FOR ONE-THIRD SYRUP

which can be bought anywhere for thirty-five cents a gallon, as all sarsaparillas are. BEGGS' BLOOD PURIFIER and BLOOD MAKER is composed of pure medicine, and allows the purchaser to add syrup which is advised when given to children.

If your druggist does not keep it accept no substitute, but order direct from Beggs Mfg. Co., 195-197 Michigan St., Chicago, Ill., and they will forward, express prepaid, one bottle for $1 or six for $5.

Moore's Tree of Life.

A cold cure for Kidney and Liver Complaints and all blood diseases. Don't pay to suffer when you can be cured by using Moore's Tree of Life the Great Life Remedy! Price $1 per bottle. Prepared and put up by Dr. J. R. Moore.

TESTIMONIAL:

Dr. J. R. Moore, Dear Sir—I have been troubled with kidney complaint for over twenty years, for about eight years with diabetes, and when at my study have been compelled to relieve myself as often as three or four times an hour. I have been troubled with severe attacks of sick headache once a week for ten years, and it has been a combination, some times on fitting me for my pastoral duties, and my presiding elder, George Miller, of Carlisle, Ia., advised me to try a bottle of Moore's Tree of Life, as he had been greatly benefitted by it. I did so, and the very first bottle gave me great relief. I have taken in all 3 bottles, the first about five months ago, and I have been troubled but very little since I commenced its use. Yours truly, REV. DAVID FYE.

For sale by all druggists.

Omaha Medical and Surgical INSTITUTE.

For the treatment of all CHRONIC AND SURGICAL DISEASES. Braces, Appliances for Deformities and Trusses. Best Facilities, Apparatus and Remedies for successful treatment of every form of disease requiring Medical or Surgical Treatment. NINETY ROOMS FOR PATIENTS. Board and Attendance. Best Accommodations West. Write for circulars on Deformities and Braces, Trusses, Club Feet, Curvatures of Spine, Piles, Tumors, Cancer, Catarrh, Bronchitis, Inhalation, Electricity, Paralysis, Epilepsy, Kidneys, Bladder, Eye, Ear, Skin and Blood, and all Surgical Operations. DISEASES OF WOMEN a specialty. Book on Diseases of Women Free. We have lately added a wing to Department for Women During confinement (Strictly Private.) Only Reliable Medical Institute Making a Specialty of PRIVATE DISEASES.

All Blood Diseases successfully treated. Medicine or instruments sent by mail or express securely packed, no marks to indicate contents or sender. One persona interview preferred. Call and consult us or send history of your case, and we will send in plain wrapper our BOOK TO MEN FREE, upon Private, Special or Nervous Diseases, with question list. Address all letters to

Dr. A. T. McLaughlin, President, 9th and Harney Streets, Omaha.