A TRIAL REACHED AT LAST.

The Viaduct Bond Injunction Case Being Heard by Judge Doane.

"THE CITY HAS ACTED IN GOOD FAITH."

So Says Mr. Poppleton—Mr. Thurston Reviews the Situation at Length—Mr. Howe's Position—Other News.

Judge Doane yesterday morning commenced the hearing of the much discussed case of Stuht and Howe vs the city, to restrain the latter from issuing and delivering to the Union depot company $150,000 of coupon bonds for the construction of a union depot.

The reading of plaintiff's petition occupied nearly an hour.

"So far as the city's answer is concerned," said Mr. Poppleton, "I do not know that it is necessary to read it. The only denial of material substance that we make is that there was no attempt at conspiracy on the part of the council. The city's understanding of this contract is that these bonds are deliverable to Kountze Brothers' bank at any time. The great point in the case is the delivery of the bonds. The city has acted in good faith in this matter all along, and if there has been anything illegal it is for the plaintiffs to find and show it."

Mr. Thurston said: "As to the answer of the depot company, I had not expected to participate in this case, depending, as I did, that Mr. Green would attend to that, but he had to leave the city Monday, and there is no one but me to stand here. The new plan for a union depot provides for an expenditure of $200,000 more than the old one. We deny that the Union Pacific company has denied to any other railroad the right to enter this proposed depot. Prior to the completion of this depot there is no objection on the part either of the Union Pacific company or the depot company to make this grant of permission. We set up that the depot company went ahead carrying out its plans in good faith. The company went ahead and purchased large amounts of real estate that are of no value to us except the obligations in question on the part of the city be kept. That is all that I care to say yet on the subject."

"A great deal of what you have said," remarked Mr. Howe, "is chestnutty."

Mr. Thurston paid no attention to the comment.

Mr. Howe proceeded to read affidavits of plaintiffs. He commenced with a very lengthy one made by himself. It contained nothing new and was given a verbal addenda of sarcastic perorations directed toward Mr. Thurston. The proceedings of the council authorizing Alvin Saunders to deliver to the Union Pacific railway company, deeds to the depot grounds, also all the proceedings connected with the condemnation of property for viaduct purposes; affidavits of J. D. Taylor, treasurer of the union depot company, and of Frank D. Brown, treasurer of the Union Pacific railway company, were read. Next came a reading of reports of speeches made by Mr. Thurston and Mr. Holcomb before the real estate exchange July 12, 1889, being before the election at which the bonds were voted.

Mr. Thurston said that the report of his speech on that occasion would have made four columns if all he had said had been printed. What Mr. Howe was about to read was, Mr. Thurston said, simply a newspaper synopsis.

Mr. Howe informed the court that the report was taken down at the time by Mr. Thurston's stenographer.

Then Mr. Thurston remarked that he supposed it was materially correct.

The newspaper report was then read. For the most part it was a sumptous setting forth of the grandness of the proposed new structure. In reading it Mr. Howe gave peculiar and insinuating emphasis here and there, with the result of keeping his hearers, even among the defendants and associates in a mood of smiles most of the time. Mr. Howe called attention to the fact that the reports of the speeches were almost identically the same in both of the leading papers in the city. Then he read newspaper interviews on the subject with Mr. Thurston, and while doing so turned to the Union Pacific's general solicitor and asked:

"John, don't this sound natural?"

"Yes," replied Mr. Thurston, "the reporters in Omaha have a habit of reporting correctly what I say."

"Ah, yes—I guess so! Queer isn't it that they take so much pains with what you say? Own up now, John, that you have a little habit of writing your own interviews?"

Mr. Thurston's reply was to give Mr. Howe a very direct glance.

Next Mr. Howe announced he would read card that he put into a daily paper in reply to something Mr. Thurston had written.

"I object to his reading anything of that sort, "Mr. Thurston remarked to the court. The court smiled and swung round in his chair.

"O don't be afraid to hear it John. It won't be hard for you to take."

"I like to see people with nerve enough to sign their names to what they write. I always do."

"Guess you do, John, but ain't you sorry for it every now and then?"

Mr. Thurston again acted on the silence is golden rule; the court didn't speak, and Mr. Howe went on to read his card which, in a word, proved to be a kick against the city giving the depot company $150,000. This finished he read a very lengthy affidavit made by Mr. Stuht, wherein the latter states that the Union depot company is now in fact constructing a depot building which is about 140x160, which dimensions are about only one half as large as these described in the first plans, adopted by the people, and are radically and totally different from those described in the proposition adopted by the people.

At this point the noon recess was taken.

"Are you getting most out of the brambles connected with this thing and nearing the deep forests?" asked Mr. Poppleton of Mr. Howe just before the court resumed business in the afternoon.

"What your side calls brambles in this thing," replied Mr. Howe, "we call monarchs of the forest."

Judge Doane then took his seat, and Mr. Howe stepped forward with a blue print drawing of the proposed depot as voted for by the people, and proceeded to show it to the judge. At sight of it Mr. Thurston also stepped forward with the remark: "That doesn't show nearly as much ground as is included in the structure now decided to be utilized by the company."

"Oh, that's all right," said Mr. Howe, "but this seems to be a birdseye view from a considerable distance high in the air—that's the only difference, John."

And then the two attorneys went at it. Mr. Thurston would point to a big door and Mr. Howe to a little one; Mr. Thurston to a big space and Mr. Howe to a cramping of space.

"All right, gentlemen; all right, now," exclaimed the court, finally. "We will give these particulars due attention in time."

Mr. Howe proceeded to read the articles of incorporation of the Union depot company, and Mr. Thurston sat down. After the reading of the articles came minutes of meetings of the directors of the bridge company. These minutes show that at a meeting held on November 16, 1889, the stock of the company was subscribed to as follows:

	Shares.
T. L. Kimball	748
Erastus Young	1
W. H. Holcomb	1
G. W. Holdrege	748
William A. Higgins	1
J. G. Taylor	1
Total	1,500

Mr. Howe next read his own affidavit to the effect that the bonds of the city outstanding at this time amounted to $1,660,000, with $25,000 interest thereon. With this, Mr. Howe announced that he had completed plaintiff's showing.

Mr. Thurston took the floor and read an affidavit made by T. L. Kimball. It asserted that the plans were changed at the express request of the city council and the people of Omaha, but "of course" were not completed until after the election; that the company has been compelled to expend $50,000 more for land under the new plans than under the old; there are 1,700 square feet more under the new plan than under the old; three stories devoted to depot purposes in the old and four in the new; the entire floor space in the new is 40,000 feet more than in the old; he most of the new building will be five stories against three stories in the old. At one time while reading the very long affidavit, Mr. Thurston remarked that the Union Pacific had always lived up to its contracts with the city.

"Yes it has!" sneered Mr. Howe.

"Well, sir," Mr. Thurston exclaimed, "if you or anybody else believes it hasn't you are at liberty to begin suit immediately on the matter."

"I would begin one next week in the name of the city if the city would give me the permission."

"Yes, and you would get into such a suit just as you have into this one—just as the hair got into the butter."

"The only difference between us," said Howe, hotly, "is that I am working in this suit for nothing and you are working for pay, as a hireling."

"Exactly so, sir;" Thurston rejoined, "and we are both getting pay in this suit according to our value."

Howe blushed and winced very perceptibly, everybody smiled very broadly, and Mr. Thurston resumed his reading of Mr. Kimball's affidavit. Mr. Thurston also read affidavits made by W. H. Holcomb, Supervising Architect Duran and himself which were of a nature similar to that made by Mr. Kimball. In his own affidavit Mr. Thurston said that although the depot company was not compelled by the contract to arrange before the completion of the depot for the allowing of such roads to use the depot, it was ready to do so now.

Mr. Howe again took the floor in rebuttal, and began by reading an affidavit made by Harry Counsman, ex-deputy city clerk, giving a description of the plans first filed and a recital of conversations that he had with Mr. Kimball.

When Mr. Howe had finished General Cowin addressed the court. He said he would take up but little time as the representative of Mr. Stuht. The bonds should remain in the hands of the comptroller because, he said, it was plain that the depot company was not carrying out the contract and was acting in bad faith with the city. He was not, he said, discussing whether the Union Pacific had complied with its obligations to the city in the past. If it had always complied with its contract in the past, however, why were those bonds voted by the city? One instance where the Union Pacific railway company had not lived up to its contract, the speaker said he remembered distinctly. It was at the time Douglas county voted $250,000 to aid in constructing the Union Pacific bridge. He was selected by the citizens of Omaha to meet President Dillon at the Grand Pacific hotel in Chicago on the subject. There were other Omaha citizens present. He, General Cowin, told Mr. Dillion that he, Cowin, thought the city of Omaha and Douglas county should have some guarantee that the depot would come to Omaha. In reply to this Mr. Dillon said

"We, the Union Pacific railway company propose to have those bonds and we will get them—we shall have them."

"I was squelched," continued General Cowin," but I quietly advised my Omaha friends, clients, not to let the Union Pacific railroad company have those bonds. But the Union Pacific railroad company got the bonds, and did Omaha get the depot? No, your honor, no, gentlemen—no. The depot went to Council Bluffs everybody knows. There, I charge, is one instance, Mr. Thurston, where the Union Pacific railway company grossly and wilfully went back on its contract. There are others, but I will not take up the time of the court to recount them. I want to say, however, that before Omaha gives over these bonds, now in question, it would pay her a thousand fold to erect a union depot all alone, all from her own pocket, and then and only then would she be sure of getting a real, a genuine union depot—a union depot in every sense of the word, a union depot that would bring within her boundaries all railroads and thereby give her the benefit that she is now blindly paying for. No; as a citizen, an interested citizen of Omaha, all apart from my connection with this case, I say never let these bonds be given to the Union Pacific railway company; the Union Pacific railroad goes directly back on its obligations, its contracts—goes back upon its sworn pledges. I charge that instead of the union depot company holding themselves in a position to give other roads an opportunity to come in to such a structure as is proposed, they have simply given away their right to railroads—simply turned our guns and ammunition over to the enemy. In regard to giving the deeds to the depot company, I would say that that stands in the same situation as the bonds."

The hearing will be resumed at 10 o'clock this morning.

HAYDEN BROS.

Extraordinary Low Prices for Tomorrow.

Fine Saxony yarn only 6½c per skein.

All our standard German knitting yarn reduced to 15c per skein.

Boys' domet flannel shirt waists, all sizes, only 19c each.

Ladies' fast black cotton hose only 12½c per pair.

Ladies' fast black cotton hose, Richelieu ribbed, every pair warranted, only 25c; worth 50c.

Gents' heavy wool sox only 12½c per pair; worth 25c.

1 case of gents' natural gray wool underwear only 63c; reduced from $1.25.

Gents' 4-ply linen collars only 12½c each.

We are showing an immense line of suspenders at 25c per pair.

Gents' domet flannel shirts only 35c each; worth 50c.

Gents' domet flannel shirts, plaited bosoms, only 50c; worth $1.00.

HAYDEN BROS.,
Dry goods and carpets.

CARPETS, CURTAINS, DRAPERIES.

New styles carpets coming in daily.

We claim to show the largest stock of high art novelties in all the desirable makes of Royal Wiltons, Axminsters, velvets, Brussels and all wool extra supers. Full weight ingrain carpets at 35c, 37c, 40c, 45c and 50c, fully worth 50c to 75c. Government standard extra supers at 68c, 75c and 80c, regular 75c to $1.10.

Lace curtains at 65c, 75c, 87c, $1.00 up to $3.50 pair.

Real Swiss and Irish point curtains at very low prices. Art cotton drapery fabrics in endless variety and lowest prices.

Dotted Swiss for sash curtains at 10c, 12c, 15c, 17c, 19c and 25c; fully 50 per cent under value.

Curtain scrim at 3c, 5c, 7c, 9c and 12c; full width and finest goods made.

Chenille portieres in all colors at $1.55, $1.75, $2.00, $2.50, $3.00, $4.00, $4.50 up to $12.00.

CLOAKS, JACKETS, SHAWLS.

Special low prices to close out every winter garment. No sacrifice will be too great to close these goods.

HAYDEN BROS.,
Dry goods, cloaks and jackets.

MORSE'S.

Muslin Underwear Sale.

The prices are from 20 to 25 per cent less than ever before.

We offer special bargains at the following prices:

Gowns, 90c; gowns, $1.00; gowns, $1,25.

Corset covers, 50c, 75c, 90c, $1.00.

Skirts, $1.00; skirts, $1.25; skirts, $1.50.

Drawers, 50c; drawers, 75c, drawers, $1.00.

And a great bargain in aprons at 50c; this sale is on the third floor, the goods are spread on tables and you are welcome whether you intend to purchase or not.

NEW GINGHAMS.

We now show all of our fine Scotch zephyr ginghams, over 500 distinct styles in plaids and stripes. We have the exclusive sale of them in Omaha and the price is 25c; the colors and styles are better than the domestic goods called "Scotch ginghams."

NEW WHITE GOODS.

All our check nainsooks, piques, black mulls, lawns, etc., are on sale. We have some exquisite novelties, in fact, are showing new goods all over the store.

THE MORSE DRY GOODS CO.

EMERICK IS A DEFAULTER.

He Leaves Town and is Found a Physical Wreck Near Council Bluffs.

HOW A WOMAN LEARNED SHE WAS A WIDOW

Looking for Information of Lost Connections—Served His Term Before Trial—State Labor Convention—A Civil Rights Case.

LINCOLN, Neb., Feb. 4.—[Special to THE BEE.]—A few days ago there appeared an item in THE BEE to the effect that a West Lincoln man had been in Council Bluffs looking for a man who was formerly treasurer of a school district in West Lincoln, but who had departed with funds belonging to the district. The man referred to was Dave Emerick, who was treasurer of the school district in West Lincoln, but who was short some $300 when he settled up. He promised to make the deficiency good, but did not and left West Lincoln. An attorney of the board was sent to Council Bluffs to see if any trace of him could be found, but he did not find him. Later L. C. Corey, another member of the board, paid a visit to the Bluffs and went out into the country districts, finally corralling his man on a farm in Garner township.

Emerick was living with his sister. Mr. Corey says that Emerick was in very poor health, that he looked like a dying man, and he did not care to take any steps to apprehend him. Emerick did not have any money, and the house and lot in West Lincoln that he formerly owned had been deeded to his sister. He agreed to deed this back to the board. Hr. Corey left yesterday for Council Bluffs with the necessary papers to be signed. Emerick's sister refused to sign the deed and suit was brought in the district court to have the deed set aside as fraudulent.

HOW SHE HEARD OF HIS DEATH.

Another letter, received this morning from Winfield, Mo., asks for information regarding the disposition of the remains of J. Ed Knowles, formerly head porter in the Hotel Lincoln, who was killed by being caught in the freight elevator there about a month ago. The letter states that Knowles has a wife and child there, and the first intimation they had of his death was a newspaper clipping. The body was sent at the time to the home of Knowles' father in Cuibertson, and it is regarded as rather queer that his wife and child were not notified of his death. It will be remembered that at the time it was said there was something of a mystery about the man's life, as he was also known as Louis Turner. Acting Sergeant Sipe acquainted the wife with all the particulars of her husband's death by letter this morning.

HUNTING FOR WANDERERS.

Marshal Melick received a letter this morning from Milligan, Neb., asking for information regarding the whereabouts of John Swec, who is described as nineteen years old, 5 feet 4 inches tall and "without whiskers of any kind." John was formerly an employe of the Burlington, on their construction train, but left there September 6 last. His father is very anxious to know what has become of his son.

T. M. Jackson of 627 Twelfth avenue, Council Bluffs, asks the chief of police to furnish him with the address of Anna Scott or Mrs. John Colvan or Calver, supposed to reside in Lincoln. Calver is said to be a huckster. The parties were formerly from Afton, Ia., and the writer says their father, aged eighty-eight years, is in Council Bluffs penniless and helpless, and desirous of hearing from his daughters.

THE CRIMINAL DOCKET.

The criminal docket for February term of the Lancaster county district court contains the following cases: State vs Charles Weatherby, burglary and larceny; State vs John VanOrmer, appeal, misdemeanor; State vs A. P. Baum, appeal, misdemeanor; State vs Peter Jensen, grand larceny; State vs Albert Chall, horse stealing; State vs C. F. Hammond, rape of daughter; State vs W. H. Rickard, adultery; State vs Henry Mohr, shooting with intent to kill; State vs John Wall, misdemeanor, appeal; State vs Frank Williams, gambling; State vs Nellie Newsum, shooting with intent to kill; State vs Thomas McGuigan, stabbing with intent to kill; State vs James B. McGuirel, disposing of mortgaged property; State vs Richard Fitzsimmons, peace warrant; State vs Monday McFarland, information for murder; State vs Mary Sheedy, information for murder.

If the Sheedy murder cases are continued for this term as is considered probable, the criminal docket will only occupy the first week, as bail has been forfeited in four of the cases set for trial, those of Weatherby, Van Ormer, Jensen and Williams. Rickard's case will probably not come up, and Hammond's daughter, the prosecuting witness in the rape case, has not been heard from since she mysteriously disappeared in this city.

WILL GET OUT.

Albert Chall, who was charged with horse-stealing, wants to get out. Chall was arrested on July 16 last after a long chase. He was journeying to the east with his uncle and aunt in a prairie schooner, and one morning about 4 o'clock run off with the horse while camping near Waverly. The old man followed on a mule in a startling attire, and Albert was captured by the sheriff near Crete. His attorney, R. J. Greene, has filed a motion to discharge defendant, as he has been confined in jail awaiting trial for over two terms. County Attorney Snell says he shall not oppose the motion, as the prosecuting witness has long since left the country.

SOL DEWEESE IS DEAD.

Major Bohanan received a telegram yesterday afternoon from Yule City, Dak., asking for information regarding the relatives of Sol Deweese, a former resident of this city, who died there yesterday. Deweese is well known in this city, having formerly been a peddler of fruits and vegetables, and has been working for the Burlington in Dakota. Any one knowing anything regarding the young man's parents or relatives will kindly report to Major Bohanan.

AFTER HIS PROSECUTOR.

The case attracting the attention of Judge Dundy in the United States court today was one in which James M. Fuller demanded $5,000 from the bank account of L. B. McMannis on the grounds of malicious prosecution. It appears that Fuller lives in the northern part of Kansas and was arrested by McMannis on the charge of disposing of mortgaged property. The charge failed to stick and Fuller indignantly donned his war paint and demands satisfaction in cold cash for the agonies of imprisonment.

STATE LABOR CONVENTION.

The state assembly of the Knights of Labor is to convene in Lincoln February 12 and will have a session that will probably last three or four days. The public session will be held on February 13 and all friends of labor are invited to attend. On that day some of the most prominent officials in the country will be present, among them T. V. Powderly, general master foreman; Morris L. Wheat, general lecturer for the order; J. K. Sovereign, labor commissioner of Iowa; Congressman-elect Davis of Kansas, a member of the general executive board of the order, and others. George W. Blake, chairman of the committee on arrangements, is using every endeavor to make the affair a grand success. Excursion rates have been secured on all the railroads in the state for those who may wish to attend.

THE CIVIL RIGHTS CASE.

The civil rights case in which Henry Pfeiffer, a colored man, was the plaintiff, and Frank Duncan, the proprietor of the Depot hotel, was the defendant, had an airing in Justice Foxworthy's court today. The colored man was aggrieved because Duncan had refused him lodging at that inn, and what ranked most in Pfeiffer's breast was that he formerly owned the hotel where he was refused lodging. Unfortunately for Pfeiffer the case was not properly presented, and as a prominent legal light who was present, expressed it: "The case was lost and Duncan was discharged for want of successful prosecution."

INSURANCE FILINGS.

The following additional insurance companies filed statements of premiums received and losses incurred in Nebraska during 1890, yesterday in the office of the state auditor:

	Premiums.	Losses.
Agricultural, Watertown, N. Y.	$ 5,873.37	$ 1,357.04
American, N. Y.	4,504.08	3,733.00
American Surety, N. Y.	699.92	
Fidelity and Casualty, N. Y.	30,288.63	8,112.05
Lloyd's Plate Glass, N. Y.	1,352.95	188.88
Employes' Liability, London	6,379.10	15,242.86
Liverpool, London & Globe	20,916.60	28,399.22
Orient, Hartford	11,687.43	6,770.22
Liberty, N. Y.	7,274.09	4,379.16
Commercial, California	1,067.06	5.00

THE REFORM SCHOOL.

The January report of J. T. Mallalien, superintendent of the state industrial school, shows the following facts: Number of boys, 199; number of girls, 80; total number of scholars, 279.

Seven boys were received during the month. The superintendent most earnestly requests that the various county judges refrain from sending girls to the institution except in extreme cases, as the girls' department is crowded.

ODDS AND ENDS.

George McMillan, the teamster arrested on the charge of cruelty to animals, was arraigned this afternoon before Justice Foxworthy. The evidence against him was to prove that after one of his horses got into a mudhole and could not get out without help, McMillan left the poor brute there to freeze to death.

The attorney for Agnes Williams, who wants a divorce from her husband, William Williams, has filed a motion to strike William's petition from the files because he hasn't paid the alimony the court ordered. The defendant is a reporter on a Wheeling, W. Va., newspaper, and the case is a spicy one.

Oliver Maggard asks the district court for an order compelling W. H. Sullivan to return to the jurisdiction of the court certain property that he has removed therefrom.

Sheriff Rule of Iowa was at the state house this morning after requisition papers for three fellows under arrest at Tecumseh, for swindling with the fruit tree racket.

The postoffice department established a postoffice at Havelock during the past week, and George Smith is the man who will cancel the stamps there.

Officer Snyder visited the Hutchins block on O street, between Eleventh and Twelfth, last evening about 10 o'clock, and found Henry Young and May Smith occupying the same apartments. They did not have any marriage certificate and were taken to the station. May put up her gold watch and Dan McCarty stood good for Henry's appearance, and they were released to appear for trial tomorrow morning.

GIVEN COMMAND OF A CORPS.

Count Waldersee Retained in Active Service by the Emperor.

BERLIN, Feb. 4.—[Special Cablegram to THE BEE.]—The emperor's cabinet order to Count von Waldersee is a very flattering document. In it the emperor says that in the event of war he intends to give Count Waldersee the command of an army corps, and that, therefore, as the count has been long withdrawn from service with the troops, he appoints him to the command of the Ninth corps. It is reported that the emperor intends to be his own chief of staff, thus reducing the importance which the position attained under Count von Moltke to the level of the commandership of a corps. It is stated that Count von Waldersee at first declined to accept the inferior position, but that he will be compelled to acquiesce. The headquarters of the Ninth corps are at Altona, near Hamburg. Thus Count von Waldersee and Prince Bismarck will become neighbors.

A Court Above Suspicion.

LONDON, Feb. 4.—The Morning Post, referring to the decision of the United States supreme court in the Saymard case, says whatever may be the ultimate decision which the court arrives at, Englishmen and Canadians will recognize the integrity of that tribunal.

A Cold Night in Chicago.

CHICAGO, Feb. 4.—The temperature last night was the coldest of the year. At 5 o'clock this morning the signal service thermometer registered 8° below zero, but by 10:30 it stood at zero.

CONTINENTAL CLOTHING HOUSE.

MEN'S DEPARTMENT.

Special Sale of Trousers, $3.75.

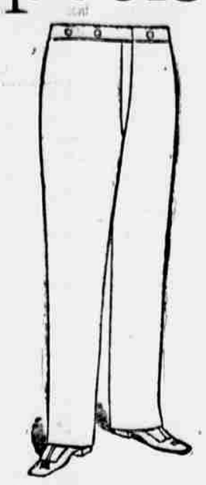

We make a point every season to close out heavy weight Trousers before the arrival of spring goods. This week we will have the biggest bargain sale of fine Trousers we have ever had.

Remember, $3.75 will buy some of the finest fabrics we have had in stock this season. Sizes are somewhat broken, but so many lots have been consolidated that all sizes can be fitted. They are in fine fancy worsteds, cassimeres and cheviots. Plenty of large pants for big men. Mail orders will be filled with the same care and attention that any customer would receive in making his own purchase. Send mail orders with the understanding that you take no risk; as if goods are not satisfactory they may be returned at our expense.

BOYS' LONG PANTS, $1.50 AND $2.00.

We have accumulated a large lot of Boys' Long Pants during the season and will offer them at this sale in two special bargain lines at $1.50 and $2.00.

BOYS' KNEE PANTS, 50 AND 75 CENTS.

We mean to clothe the smallest as well as the largest, and will offer a bargain line of Knee Pants at 50c and 75c, which are worth a great deal more, but are remnants and must be closed out.

FREELAND, LOOMIS & CO.

THE STANDARD COCOA OF THE WORLD.

PURE.....SOLUBLE.....CHEAP

Rich. Digestible. Stimulating. Nourishing.
Having a peculiarly delicious flavor—a food and drink combined—at a half cent a cup and *fit for a prince.*

VAN HOUTEN'S COCOA

"BEST & GOES FARTHEST."

☞VAN HOUTEN'S COCOA ("once tried, always used") was invented and patented and is made in Holland. It is acknowledged by the most eminent doctors and analysts that by the special treatment VAN HOUTEN'S COCOA has undergone, the solubility of the flesh-forming constituents is increased fifty per cent., while the whole of the fibres are softened and rendered more palatable and digestible. "Largest sale in the world." Ask for VAN HOUTEN'S and take no other. 57

Children always Enjoy It.

SCOTT'S EMULSION

of pure Cod Liver Oil with Hypophosphites of Lime and Soda is almost as palatable as milk. Children enjoy it rather than otherwise. A MARVELLOUS FLESH PRODUCER it is indeed, and the little lads and lassies who take cold easily, may be fortified against a cough that might prove serious, by taking Scott's Emulsion after their meals during the winter season.

Beware of substitutions and imitations.

BEGGS' CHERRY COUGH SYRUP.

IF YOU have a moderate cough,
IF YOU have a hard cough,
IF YOU have a tight cough,
IF YOU have any cough at all,
and if all other cough syrups have failed, try BEGGS' Cherry Cough Syrup. It is positively guaranteed to relieve any kind of cough at once or no pay. Price 25c., 50c. and $1 per bottle.

For sale by all druggists. If your druggist does not keep it in stock, or will not procure it for you, accept no substitute, but send direct to the laboratory of Beggs Mfg. Co Chicago, Ills., the price named and they will forward, prepaid, to any part of the U. S.

BRIGGS PIANOS

Finely Made, Fully Warranted, Marvellous in Tone. CATALOGUE FROM BOSTON OFFICE, 5 APPLETON ST.

Trade Mark E&W Mark

SHOSHONE

—NEW COLLAR—

AMUSEMENTS.

BOYD'S. THE SEASON'S ONLY BIG SUCCESS.

5 *Performances, Beginning Thursday, Feb. 5th.*

SATURDAY MATINEE.

Bronson Howard's Greatest Triumph,

SHENANDOAH

AMERICA'S LATEST CRAZE.

"Better than the Henrietta."—N.Y. Herald.

"Shenandoah is the garden of love making and brave deeds."

Box sheet opens at regular prices Wednesday.

Grand Opera House.

SALE OF SEATS FOR THE Two Performances, Matinee and Night, *Saturday, Feb. 7, 1891,* —OF THE—

Jefferson-Florence

COMEDY COMPANY

Will Open This Morning at 9 O'clock.

Saturday Matinee THE RIVALS.

Saturday Night HEIR-AT-LAW.

Scale of Prices, 50c, $1.00, $1.50, $2.00

BOYD'S. MAGGIES COME.

THREE NIGHTS, COMMENCING *Monday, Feb. 9.*

America's Famous Comedienne,

Maggie Mitchell

Supported by her new DRAMATIC COMPANY, under the management of MR. CHARLES ABBOTT.

Monday, **"Fanchon."**
Tuesday, **"Lorle."**
Wednesday, **"Ray."**

Box sheet opens Saturday at regular prices.

THE GRAND POPULAR PRICES

Sunday, February, 8th,

THE LAUGHING BOOM

The Mortimer Comedy Company, in the funniest of all farce comedies entitled

"LARKING"

Reserved seats 50c, 35c and 25c. Box sheet open Sunday 10 a. m.

EDEN MUSEE.

Will Lawler, Manager. Cor. 11th and Farnam

WEEK OF FEBRUARY 2.

COL. ALEXANDER COOPER.

The Kentucky Giant, Jas. Wilson, phenomenal expansionist, Rosa Vernon, English Clog Dance, a beauty, MacCombe Children, song and dance artists, Saddler and West, German Comedians, Wolf's musical mystery, Lady Bicyclist, A Great Show.

FISCHER'S

ICE TOOLS.

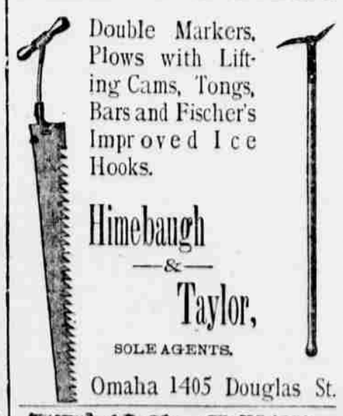

Double Markers, Plows with Lifting Cams, Tongs, Bars and Fischer's Improved Ice Hooks.

Himebaugh —&— Taylor,

SOLE AGENTS.

Omaha 1405 Douglas St.

JAMES' JAMES' MEANS' $3 SHOE FOR 1891

Is the best made, and is sold everywhere. This is the original $3 Shoe. Beware of imitations. Positively none genuine unless stamped on the sole, "James Means' $3 Shoe."

J. MEANS & CO., 41 Lincoln Street, Boston, Mass.

SEWED SMOOTH INSIDE. FAIR STITCH. LIGHT EASY. EVERY STYLE AND WIDTH.

JAMES MEANS' $3 SHOE

DR. J. E. McGREW,

THE SPECIALIST.

More Than Fifteen Years Experience in the Treatment of

PRIVATE DISEASES A cure is guaranteed in from three to five days without the loss of an hour's time.

STRICTURE Permanently cured without pain or instruments; no cut, no time; no dilating. The most emarkable remedy known to modern science.

SYPHILIS Cured in 30 to 50 days. Dr. McGrew's treatment for this terrible blood disease has been pronounced the most powerful and successful remedy ever discovered for the absolute cure of this disease. His success with this disease has never been equalled. A complete cure GUARANTEED.

LOST MANHOOD and all weakness of the sexual organs, nervousness, and all unatural discharges, are absolutely cured. Relief is immediate and complete.

SKIN DISEASES Rheumatism and all diseases of the blood, liver, kidneys and bladder permanently cured.

FEMALE DISEASES Barrenness and diseases of the stomach or bladder cured. The Doctor's Home Treatment for Ladies is truly a complete, convenient and wonderful remedy. LADIES from 2 to 4 ONLY. Book free.

DR. McGREW'S marvelous success has won for him a reputation which is truly national in character, and his great army of patients reaches from the Atlantic to the Pacific. The Doctor is a graduate of the "REGULAR" medicine and has had long and careful experience in hospital practice, and is classed among the leading specialists in modern science. Treatment by correspondence. Book or circulars about each of the above diseases, FREE.

Office, 14th and Farnam Sts.,

Omaha, Neb. Entrance on either street.

DR. SANDEN'S

ELECTRIC BELT

WITH SUSPENSORY FOR MEN ONLY.

WEAK MEN

DEBILITATED through INDISCRETIONS or EXCESSES

WE GUARANTEE to CURE 25 by this New IMPROVED ELECTRIC BELT AND SUSPENSORY or REFUND MONEY. Made for this specific purpose. Cure of Generative Weakness, giving Freely, Mild, Soothing, Continuous Currents of Electricity through all WEAK PARTS, restoring them to HEALTH and VIGOROUS STRENGTH. Electric Current Felt Instantly, or we forfeit $5,000 in cash. BELT and Suspensory Complete $5 and up. Worst cases Permanently Cured in three months. Sealed pamphlet Free. SANDEN ELECTRIC CO., 160 LaSalle St., CHICAGO, ILL.

W. S. ROBINSON'

Chemist and Assayer.

Formerly in Chemical Laboratory of the Union Pacific Railway Company.

Special Attention Given to Ores, Waters and Oils.

1112 Dodge St., Omaha, Neb

HOME CURE FOR MEN

Men who are lacking in vital force and vigor, or are weak and nervous from any cause, send at once for sealed information, FREE, of the New Common Sense Home Cure. No electric nonsense. No stomach drugging. Certain cure for all Weaknesses of men. Address Albion Pharmacy Co., Box 94, Albion, Mich.

Rub a lame back with Pond's Extract.

BRACE UP!

Weak men, with brain, nerves and sexual organs impaired, can find an absolute cure in NERVE BEANS. They make old men young, give fire and vigor to exhausted youth, double life's joy. $1 per box, postpaid. Pamphlet free. NERVE BEAN CO., BUFFALO, N. Y. Sold by Goodman Drug Co., 1110 Farnam St., Omaha

ASTHMA CURED! Schiffmann's Asthma Cure never fails to give instant relief in the worst cases, insures comfortable sleep; effects cures where all others fail. A trial convinces the most skeptical. Price, 50 cts. and $1.00, of Druggists or by mail. Sample FREE for stamp. DR. R. SCHIFFMANN, St. Paul, Minn.