ATHERING OF DARK HORSES.

Valient Services Being Performed By the Various Candidates and Lieutenants.

PRELIMINARIES OF THE GREAT BATTLE.

Labor Day Will Be Celebrated—Tricked an Insane Man—A Sickly Neighborhood—Sample Law Suit—City News and Notes.

LINCOLN, Neb., July 21.—[Special to THE BEE.]—The scene at the Capital hotel, the great political headquarters, is an animated one, to present it in the mildest form. Candidates fighting for the leading positions in the state and dark horses and steeds of various other complexions aspiring for the same honors are all gathering at the point of bivouac while an insumerable horde of lieutenants are doing valiant service skirmishing along the line. The great convention is two days off yet, but if it occurred tonight there could scarcely be more excitement manifested, and statesmen from Omaha to Chadron are on the scene preparing for the mighty struggle. Several impatient delegates are also here, eagerly snuffing the fray from afar and anxious to distinguish themselves.

The secretary of the state central committee is busy preparing for the convention. It is to be held at the Funke opera house and the knotty problem is how to seat 820 delegates in 525 chairs. All the boxes and the entire stage will necessarily be pressed into service, while the scenery and other paraphernalia must be removed. Ninety counties are to be represented and another enigma presented is how to seat each delegation so that its chairman will be near an aisle ready to spring to his feet at a moment's notice.

The gallery is to be retained for the use of visitors wishing to witness the great struggle, and the three front rows of seats are to be reserved for ladies. All the other chairs in the gallery are free, but the early comers are the only persons who can be sure of getting a chance to sit down. The doors of the opera house open at 7 and Chaleman Richards will call the convention to order at 8.

The Clay county delegates are on the scene already. They say that some incorrect reports have been published concerning them. They declare that they are instructed to oppose any candidate for secretary of state from that county. The congressional delegates are instructed for D. M. Nettleton.

It is reported that the Lancaster county delegation is favorable toward any candidate for governor excepting Richards.

This afternoon a gentleman who just came in on the train entered the Capital hotel, grip in hand, and exclaimed:

"Hello, governor."

It is reported that no less than five men jumped to their feet and came forward, proffering their hands, and yet only one of them, Dave Butler, had ever held a gubernatorial position.

A SAMPLE LAWSUIT.

Eckroth & Braddon, plastering contractors, ask the aid of the district court to collect $36.80 which they claim is due from Albion P. Martin for work done on the foundations of a house in Elmwood addition two years ago. Both plaintiff and defendant have already spent for attorneys' fees more than the amount at issue.

NOTARIAL APPOINTMENTS.

The following notarial appointments were made today by the governor: J. N. Huges, Sheldon; L. C. Berdrow, Davis City; Thomas Walker, Howells; Edward N. Erosvenor, Ponca; Leslie Segvart, Omaha; Eli H. Doud, Omaha; N. N. Litsey, Wallace; Mills Day, Wellslet; Roscoe Pound, Lincoln; Thomas L. Sloan, Omaha; A. C. Montgomery, York; Emil Degwind, Trimble.

A SICKLY NEIGHBORHOOD.

A number of cases of diphtheria and other epidemic ailments are reported from the neighborhood bounded by Twentieth and Twenty-third and R and Q streets. Among the diphtheritic patients are two members of Mr. O'Neill's family, Mrs. Sutton and child and three of the Sherott family, besides others. A number of cases of fever are said to exist. The cause of so much sickness is ascribed both to the stagnant pools and the filthy garbage wagons in the immediate vicinity. The attention of the health officer has been called to the matter.

LABOR DAY.

Yesterday the Knights of Labor and trades unions met and decided to properly celebrate labor day. All labor societies in the county have been invited to take part.

BECAUSE HE WAS INSANE.

Jesse C. Winegardner is raising a disturbance about the action of his wife in surrendering to a certain firm known as Sawyer & Burdis the right to valuable property in Allen county, Ohio. At the time Mrs. Winegardner gave the power of attorney to these fellows her husband was insane, but now he has recovered his mind and today asked that the deeds to the property be set aside. He claims that Sawyer & Burdis entered into a conspiracy with his wife to rob him. They sold the land for only $200, although it is worth over $1,000.

CITY NEWS AND NOTES.

Mr. C. M. Branson, formerly an aspirant for senatorial honors, has caused a warrant to be issued for the arrest of L. W. Brevier, charging him with stealing $2 worth of hay.

Jennie Adams is a girl only sixteen years old, who has apparently gone irretrievably to the bad. Mr. Philander W. Howe, who wishes her to be snatched as a brand from the burning, today caused a warrant to be issued for her arrest so that she may be tried on the ground of incorrigibility and sent to the reform school.

Erastus W. Pyckert will not believe that his son sold his hogs to I. W. Boling and Tom Boone of Princeton without permission, and today he caused the issuance of a warrant for the arrest of Bowling and Boone, charging them with grand larceny—a penitentiary offense.

Some thief broke into J. T. Macdonald's cellar at Twenty-ninth and O streets last evening, but all they succeeded in getting was the dirty linen for today's washing.

The humane society, through Officer A. M. Bartram, has caused the arrest of D. Alkiotz, a teamster, for abusing his horses.

Prompt Payment of Life Insurance.

H. C. Ritchie, who died at Plattsmouth, held a policy in the Bankers' life insurance company of Nebraska.

The following letter is an evidence of the company's prompt method of doing business:

PLATTSMOUTH, Neb., July 16, 1890.—W. A. Lindley, Esq., Secretary Bankers' Life Insurance Company, Lincoln, Neb. Dear Sir: I am in receipt, through your general agent, Mr. H. D. Brooks, of your draft for $2,000, payment in full of policy No. 119, issued by the Bankers' life insurance company of Nebraska, on the life of my husband, Harry C. Ritchie, deceased.

Permit me to thank both yourself and the Bankers' life insurance company for such prompt and generous settlement of my claim. The money was paid to me in just five (5) days from my husband's death, without any expense of collection, or deduction for advance payment, or unpaid balance of annual premiums, although by the terms of the policy it was not due for ninety days. Yours gratefully, MARY JOSEPHINE RITCHIE, Beneficiary.

SOUTH OMAHA NEWS.

Arrested for Larceny.

Albert McDonald was cleverly captured Sunday night by Officer Reardon. S. P. McCormick of Omaha drew about $100 out of bank, and while preparing for a go-out Mr. McDonald faked the wad and hied himself to the pleasures of South Omaha society. Scarcely had he commenced spending Mr. McCormick's money when the officer arrested him and got $50 of the money. South Omaha is a poor field for Omaha crooks to visit.

Plattdeutschen Vereen Picnic.

Plattdeutschen Vereen gave a picnic and garden party at the Germania gardens Sunday. The committee, consisting of Messrs. Henry Martin, Julius Mueller and Peter Bellman, was successful in making complete arrangements for as pleasant a social gathering as was ever held in the city. The Foresters' band furnished the music. In the bowling contest, Gus Wardeman got the first prize $3; William Mueller the second prize, $2; and Hans Linberg third prize, $1. John Siveren captured the greased pig. Mrs. Mary Wiese won a fine $10 album for picking the eggs. Vaclav Pivonka won the sack race.

The attendance was very large. In the evening Germania hall was not large enough to accommodate the dancers. The members of the verein and their friends claim to have had the pleasantest dance and largest picnic ever held in the gardens. Addresses were made by Hans Linberg and Rev. Peterson of Minden, Ia.

A Gratifying Increase.

President W. N. Babcock has just made a comparison of the receipts of stock at the yards that he justly feels proud of. Mr. Babcock took carge of the yards July 1, 1887, and during the following nineteen days the receipts of hogs were 74,833, while the receipts during the corresponding period this year were 98,158, a gain of 23,320, or 34.16 per cent. During the seven months ending June 30, 1889, the hog receipts were 665,055, compared with 730,895 this year, a gain of 51,840 or 7.59 per cent. The cattle receipts for the same period increased from 246,282 in 1889 to 339,640 in 1890, a gain of 93,358 or 37.91 per cent.

Not Admitted Here.

Saturday three cars of stock from Wichita, Kan., were received in a train load, but inasmuch as Texas cattle are quarantined, President W. N. Babcock refused to allow them to be brought into the yards. They were run on through without unloading or stopping over.

Nebraska stock dealers may feel safe that no doubtful cattle will be received at the yards, nor will contagious diseases be circulated among their stock by stock shipped in here.

The Unidentified Dead.

Coroner Harrigan yesterday held an inquest on the body found in the river at the mouth of the sewer Saturday evening. Dr. Kelley held a postmortem examination and on the evidence the jury found death from drowning. The body has not been identified.

News Notes and Personals.

South Omaha bakers union No. 34, held a special meeting Sunday afternoon to act on cases of infringement of rules. The matter was amicably settled.

A daughter born to Mr. and Mrs. Edmund C. Lane.

The Sobotzer ball club went up to Omaha Sunday and taught the West Lawns how to play ball. The score was 5 to 7 in favor of the Sobotkers.

The dedication of the Christian church, Albright, was postponed till next Sunday at 11 o'clock.

A call has been issued by C. W. Miller and Joseph W. Edgerton for a meeting in Knight of Labor hall, Twenty-sixth street, Tuesday evening of all Knights of Labor, trades unions and farmers' alliance and all electors favoring the independent political party.

David Loescher has returned from Hammond, Ind., with his family.

Edward Dunn, formerly with the Chicago News, is now with the Armour-Cudahy packing company.

Deputy Sheriff Alfred C. McCracken, after his trip through the west, has returned.

John Moran, assistant chief of the fire department, and Sewer Inspector James Hale of Chicago are visiting Foster Allen and Peter Brennan.

Mrs. H. Brewer has gone to Minden to spend the summer with her parents.

Lee N. Truitt, of the commission firm of S. J. Coffman, Smiley & Co., has returned from Chicago, and was accompanied by W. F. Lukius, who will make his home among us.

John Condon, while at work grading at Twenty-second and J street yesterday morning, received a serious strain in the back.

Mrs. Sargent, wife of Yardmaster T. D. Sargent, has gone to spend the summer with friends in Boston, Mass., and Montpelier, Vt.

L. T. Martin has returned from Chicago.

H. L. Roberts of Grinnell, Ia., is visiting R. A. Carpenter.

George Shaffer of Muscatine, Ia., is visiting Rodie Redmond.

The young son of J. C. Hardesty, Albright, who has been ill with malarial fever, is better.

H. L. Wood, the young man lying at the Reed house suffering with injuries on the head received when diving at the Natatorium, Omaha, is likely to pull through.

Stone has arrived for the smoke stack at the packing house of Swift & Co., and work will be pushed till the structure is be completed.

Miss Maud Lewis of Atlantic, Ia., is the charming guest of Mr. and Mrs. R. A. Carpenter.

Mrs. M. J. Kenney, of Boise City, Io., who has been visiting her niece, Mrs. R. C. Wayland and relatives in St. Louis, will return home this evening.

Charles Crum and little daughter, who have been ill with malarial fever, are better.

Hot Weather and Accidents.

Take no chances on headaches or sunstroke This hot weather is fearful, but if you will take a few of Krause's Headache Capsules each day you will find the temperature will be reduced and the likelihood of sunstroke or prostration absolutely counteracted. For sale by all druggists.

The Solid South

Is solid on the great "German Remedy." Telegrams and letters are received every day during this heated term for Krause's Headache Capsules. The people from that section say they reduce the temperature and prevent sunstrokes and headaches. For sale by all druggists.

Sun Stroke.

Now is the time, the accepted time, to prevent sunstrokes, headaches, etc. By reducing the temperature all these distressing evils will be prevented. Krause's Headache Capsules are the thing.

One or two Krause's Headache Capsule taken during the day will prevent any head ache, also attacks of sunstroke. All druggists

Churches in London.

There is an uncommon number of churches in Loudon; they are marvellously common objects, writes Julian Ralph in Harper's Weekly. They are almost all stone, and railed in with granite posts and iron fences. Two things about the Episcopal churches (which are in the majority) strike an American as peculiar. One is that fire apparatus is often stored in the little enclosures, so that up against a dingy church wall you see a bright red ladder or a flaming tool or a hose cart. The fire ladders are on wheels. Church yards are sometimes regular fire stations, and in such cases a red lantern is hung on the railings at night with the words "Fire Station" glaring in its lighted front. The other peculiar thing about the churches is that public notices and placards are posted on the doors and railings. There you read the tax ratings for the parish, and that marriage licenses are obtainable somewhere on the premises, and that men are wanted for the army, and stokers will get good pay in the navy. In these notices the branch of public service that calls for recruits usually posts a colored picture of the uniform of that wing of the service, chromos that are intended to look very alluring. We Americans are reminded by this treatment of the houses of worship that perhaps it was not so strange, after all, for the British to use the churches in New York and Boston for garrisons and prisons, and whatever else they needed them for during the revolutionary war. Where church and state are joined, the state puts the meeting-houses to its own uses.

Mr. W. A. Baldwin, a hardware merchant of Boonville, Dallas county, Iowa, says: "For the past two or three years I have been subject to cramping pains in the stomach. I have tried a number of different remedies, the best one being Chamberlain's Colic, Cholera and Diarrhœa Remedy; one or two doses of it always cures me."

Through coaches—Pullman palace sleepers, dining cars, free reclining chair cars to Chicago and intervening points via the great Rock Island route. Ticket office 1602, Sixteenth and Farnam.

THE FORCE TO BE INCREASED

More Men Will Be Needed Soon in the Union Pacific Shops.

THE REDUCTION WAS ONLY TEMPORARY.

Work Coming in Rapidly—None of the Force Going to Cheyenne—The Joint Depot Force—Rail Notes.

John Wilson, assistant superintendent of motive power, says there are more men at work in the Union Pacific shops now than were employed during June, July and August last year. Another official of the same corporation states that the agitation in certain circles because of a 25 per cent reduction in expenses is really uncalled for. The number of men let out is less than 250 instead of 400 as at first reported. There are still nearly 1,000, on the pay roll. The way in which work is coming in and piling up this force, will, it is thought, have to be increased again sooner than was expected. The shops are actually crowded now but it is proposed to get through the hot weather season, if possible, without incurring any heavier outlay than the expenses side of the ledger shows at the present time.

It is still contended by every one connected with the mechanical department authorized to speak that the new shops being erected at Cheyenne will neither reduce the amount of work done nor lessen the number of men employed here. One man said he could see work enough ahead on the Wyoming division which never comes to Omaha to keep the Cheyenne shops busy one year. All the wood engines—and there are several hundred of them—need new fire boxes as well as a general overhauling. Mr. Middleton, the superintendent of motive power, has not yet moved his office to Cheyenne, though he expects to be there by August 1. John Hovey, the master mechanic, ends his connection with the Omaha shops August 1, to take similar position at some other point on the system.

The Joint Depot Force.

Wednesday is the day that has finally been agreed upon on for moving the Union Pacific ticket agent, depot master, baggage outfit and the depot express office, into the temporary station house. This work was to have been done yesterday, but owing to some unexpected delay in putting down new tracks and platforms, it was found necessary this morning to postpone the time. All preliminary arragements, such as organization of a union depot force and divisions among employes have been made. It is now positively known that Jim Chambers, the Union Pacific ticket agent, will be at the head of the ticket department; also that Ed Haney will be the depot master and baggage agent. The working force is to be divided between old employes of the two corporations. This will retain nearly all of them and put matters in good shape.

Making Rapid Advancement.

Three years ago, when Harry Deuel was city ticket agent of the Burlington road, he had a very bright young man in the office with him by the name of Charles F. Daly. About the time, or shortly after, Mr. Deuel went over to the Union Pacific, Daly was sent to Denver, where he looked after the Burlington's city passenger business a short time and then took a position in the ranks of the Lake Erie & Western at Indianapolis. He has just been appointed general passenger agent of that as well as the Fort Wayne & Cincinnati road. The appointment took effect yesterday.

Notes and Personals.

General Manager Clarke of the Union Pacific and wife have gone to Lake Geneva instead of Spirit lake.

Gillett's "Held by the Enemy" company went through on the Burlington yesterday morning en route to New York.

The B. & M. has made a round-trip rate of one fare and a third to delegates and everybody else attending the republican state convention at Lincoln.

The old St. James hotel has disappeared entirely and the bank on which it stood is being brought down to a grade with the tracks.

Superintendent Barr reports that corn along the Union Pacific line in Nebraska has grown at least twelve inches within the past forty-eight hours.

Mrs. Ed. Dickinson and John Lichteberger left for Chicago Sunday evening to join Mr. Dickinson.

Miles' Nerve and Liver Pills.

An important discovery. They act on the liver, stomach and bowels through the nerves. A new principle. They speedily cure billiousness, bad taste, torpid liver, piles and constipation. Splendid for men, women and children. Smallest, mildest, surest. 30 doses for 25 cents. Samples free at Kuhn & Co.'s 15th and Douglas.

To Postmasters.

For sale, a full set of first quality post-office fixtures, in good order, 528 bronze lock and call boxes, hard wood finish; all Yale work, put up with screws, to be taken down. Can be fitted to any office. Cost over $2,000; will sell for $250 and pay $40 commission. Address I. H. Sears, Davenport, Ia.

A Canuck Suggestion.

The Halifax Herald says that we ought to adopt another name, as it thinks the United States of America is about equal to no name at all. "If our cousins," it remarks, without even the suggestion of a smile, "really intend to perpetuate the mistake they made a century ago in separating themselves from their kinsmen of the Anglo-Saxon races, they should try and give themselves a name befitting their ancestry and the land which British prowess won for them."

SYRUP of FIGS

ONE ENJOYS

Both the method and results when Syrup of Figs is taken; it is pleasant and refreshing to the taste, and acts gently yet promptly on the Kidneys, Liver and Bowels, cleanses the system effectually, dispels colds, headaches and fevers and cures habitual constipation. Syrup of Figs is the only remedy of its kind ever produced, pleasing to the taste and acceptable to the stomach, prompt in its action and truly beneficial in its effects, prepared only from the most healthy and agreeable substances, its many excellent qualities commend it to all and have made it the most popular remedy known.

Syrup of Figs is for sale in 50c and $1 bottles by all leading druggists. Any reliable druggist who may not have it on hand will procure it promptly for any one who wishes to try it. Do not accept any substitute.

CALIFORNIA FIG SYRUP CO.
SAN FRANCISCO, CAL.
LOUISVILLE, KY. NEW YORK, N.Y.

MOST APPETIZING—EASILY DIGESTED.

The VAN HOUTENS process renders their cocoa easy of digestion and develops in the highest degree its delicious aroma. It is an excellent flesh-former, *fifty per cent.* greater than the best of other cocoas.

VAN HOUTEN'S COCOA

"BEST & GOES FARTHEST."

☞ VAN HOUTEN'S COCOA ("once tried, always used") is the *original*, pure, soluble Cocoa, **invented, made and patented in Holland, and is today better and more soluble than any of the numerous imitations.** In fact, it is generally admitted all over Europe, and a comparative test will easily prove that no other Cocoa equals this **Inventor's** in solubility, agreeable taste and nutritive qualities. "Largest sale in the world." Ask for VAN HOUTEN'S AND TAKE NO OTHER. 33

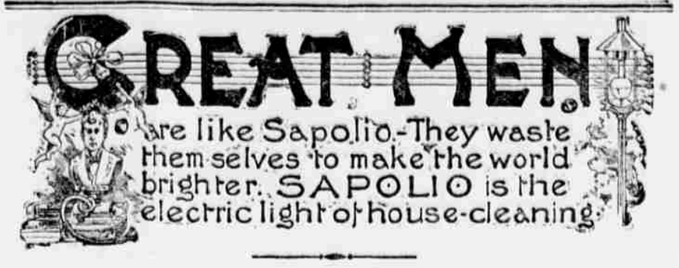

THE OLD RUT

and old methods are not the easiest by far. Many people travel them because they have not tried the better way. It is a relief from a sort of slavery to break away from old-fashioned methods and adopt the labor-saving and strength-sparing inventions of modern times. Get out of old ruts and into new ways by using a cake of SAPOLIO in your house-cleaning.

Drs. Betts & Betts
Physicians, Surgeons and Specialists.
1409 DOUGLAS STREET
OMAHA, NEB.

The most widely and favorably known specialists in the United States. Their long experience, remarkable skill and universal success in the treatment and cure of Nervous, Chronic and Surgical Diseases, entitle these eminent physicians to the full confidence of the afflicted everywhere. They guarantee:

A CERTAIN AND POSITIVE CURE for the awful effects of early vice and the numerous evils that follow in its train.

PRIVATE, BLOOD AND SKIN DISEASES speedily, completely and permanently cured.

NERVOUS DEBILITY AND SEXUAL DISORDERS yield readily to their skillful treatment.

PILES, FISTULA AND RECTAL ULCERS guaranteed cured without pain or detention from business.

HYDROCELE AND VARICOCELE permanently and successfully cured in every case.

SYPHILIS, GONORRHEA, GLEET, Spermatorrhea, Seminal Weakness, Lost Manhood, Night Emissions, Decayed Faculties, Female Weakness and all delicate disorders peculiar to either sex positively cured, as well as all functional disorders that result from youthful follies or the excess of mature years.

STRICTURE Guaranteed permanently cured, removal complete, without cutting, caustic or dilatation. Cures affected at home by patient without a moment's pain or annoyance.

TO YOUNG AND MIDDLE-AGED MEN.

A SURE CURE The awful effects of early vice which brings organic weakness, destroying both mind and body, with all its dreaded ills, permanently cured.

DRS. BETTS Address those who have impaired themselves by improper indulgence and solitary habits, which ruin both mind and body, unfitting them for business, study or marriage.

MARRIED MEN or those entering on that happy life, aware of physical debility, quickly assisted.

OUR SUCCESS

Is based upon facts. First—Practical experience. Second—Every case is specially studied, thus starting right. Third—Medicines are prepared in our laboratory exactly to suit each case, thus effecting cures without injury.

Drs. Betts & Betts,
1409 DOUGLAS STREET, - - OMAHA NEB.

ERRORS OF YOUTH.

SUFFERERS FROM
Nervous Debility,
Youthful Indiscretions,
Lost Manhood.
Be Your Own Physician!

Many men, from the effects of youthful imprudence, have brought about a state of weakness that has reduced the general system so much as to induce almost every other disease, and the real cause of the trouble scarcely ever being suspected, they are doctored for everything but the right one. Notwithstanding the many valuable remedies that medical science has produced for the relief of this class of patients, none of the ordinary modes of treatment effect a cure. During our extensive college and hospital practice we have experimented with and discovered new and concentrated remedies. The accompanying prescription is offered **as a certain and speedy cure,** as hundreds of cases in our practice have been restored to perfect health by its use after all other remedies failed. Perfectly pure ingredients must be used in the preparation of this prescription.

℞—Erythroxylon coca, 1 ½ drachm,
Jorubebin, 1-4 drachm,
Helonias Dioica, 1-4 drachm,
Gelsemin, 4 grains.
Ext. ignatiæ amaræ (alcoholic), 3 grains
Ext. lepiandra, 1 scruple.
Glycerine, q. s. Mix.

Make 60 pills. Take 1 pill at 3 p. m., and another on going to bed. In some cases it will be necessary for the patient to take two pills at bedtime, making the number three a day. This remedy is adapted to every condition of nervous debility and weakness in either sex, and especially in those cases resulting from impudence. The recuperative powers of this restorative are truly astonishing, and its use continued for a short time changes the languid, debilitated, nervous condition to one of renewed life and vigor.

As we are constantly in receipt of letters of inquiry relative to this remedy, we would say to those who would prefer to obtain it of us, by remitting $1 a securely sealed package containing 60 pills, carefully compounded, will be sent by return mail from our private laboratory, or we will furnish 6 packages, which will cure most cases, for $5. Address or call on

New England Medical Institute,
24 Tremont Row, Boston, Mass.
Copyright, 1889, by F. B. HILLER.

JOSEPH GILLOTT'S
STEEL PENS.
GOLD MEDAL, PARIS EXPOSITION, 1889.
THE MOST PERFECT OF PENS.

SYPHILIS Can be cured in 20 to 60 days by use of the marvelous Magic Remedy. $500.00 for a case it will not cure. CAUTION to get the genuine remedy. Write or call on P. C. Joslyn, 2312 Harney Street, Omaha, Nebraska.

FOR LADIES ONLY—Dr. Leduc's Periodical Pills the French remedy, act on the menstrual system and cure suppression from whatever cause. Promote menstruation. These pills should not be taken during pregnancy. Am. Pill Co., Royalty Props., Spencer, Clay Co., Ia. Genuine by Sherman & McConnell, Dodge st., near P. O., Omaha; C. A. Melcher, South Omaha; M. P. Ellis, Council Bluffs. $2, or 3 for $5.

"GRAN LOTERIA JUAREZ"

BENITO JUAREZ.

Under the Management of the
Mexican International Banking Co., Concessionaries.
Incorporated By the State of Chihuahua, Mexico, for Charitable Purposes.

GRAND MONTHLY DRAWING,

will take place in public at the city of Juarez (formerly Paso del Norte) Mexico.

Wednesday, July 23d, 1890,

under the personal supervision of Gen. JOHN S. MOSBY, and Mr. CAMILO ARGUELLES, both gentlemen of high standing.

CAPITAL PRIZE, $60,000.

Only 60,000 Tickets! Only 60,000 Tickets!

WHOLE TICKETS $4, HALF TICKETS $2, QUARTER TICKETS, $1.

1 Prize of $60,000 ..... $60,000
1 Prize of 10,000 10,000
1 Prize of 5,000 5,000
3 Prizes of 1,000 each 3,000
10 Prizes of 200 each 2,000
50 Prizes of 100 each 5,000
100 Prizes of 50 each 5,000
250 Prizes of 30 each 7,500

Approximation Prizes.

100 Prizes of $ 50 each ..... $ 5,000
100 Prizes of 30 each 3,000
100 Prizes of 25 each 2,500

Terminal Prizes.

599 Terminals to $60,000 Prize of $20 each. $11,980
599 Terminals to $10,000 Prize of $10 each. 5,990

1914 Prizes amounting to $125,970

We, the undersigned, hereby certify that the Banco Nacional of Mexico in Chihuahua has on deposit from the Mexican International Banking Co., the necessary funds to guarantee the payment of all prizes drawn in the Gran Loteria Juarez.

We further certify that we will supervise all the arrangements, and in person manage and control all the drawings of this Lottery, and that the same are conducted with honesty, fairness, and in good faith towards all parties.

JOHN S. MOSBY, Commissioner.
CAMILO ARGUELLES,
Supervisor for the Government.

If any ticket drawing a prize is sent to the undersigned, its face value will be collected and remitted to the owner thereof, free of charge.

EDGAR B. BRONSON,
Pres. El Paso National Bank, El Paso, Tex

AGENTS WANTED.

For club rates or any other information, write to the undersigned, stating your address clearly, with State, County, Street and Number. More rapid delivery will be assured by your enclosing an envelope bearing your full address.

MEXICAN INTERNATIONAL BANKING CO.,
City of Juarez, Mexico.

NOTICE.

Send remittances for tickets by ordinary letter, containing Money Order, issued by all express companies, New York Exchange, bank draft or postal note. Address all registered letters to

MEXICAN INTERNATIONAL BANKING CO.,
City of Juarez, Mexico, via El Paso, Tex.

Drs. Merill & Merill,

SPECIALISTS IN

Chronic, Nervous, Blood and Surgical Diseases and diseases of the Eye, Ear, Nose, Throat and Chest.

Special Attention to Diseases of Women and Children.

The doctors have had years of experience in the hospitals of Brooklyn and New York, and are among the most successful and widely known specialists in this country.

To Young and Middle-Aged Men.

Lost Manhood, Nervous Debility, spermatorrhœ, Seminal Losses, Physical Decay, arising from indiscretion, producing sleeplessness, despondency, pimples on the face, aversion to society, easily discouraged, lack of confidence, dull, unfit for study or business, and made life a burden, safely, permanently and speedily cured.

Blood and Skin Diseases.

Syphilis a disease most dreadful in its results, completely eradicated.

Genito-Urinary Surgery.

Gonorrhœ, Gleet, Syphilis, Hydrocele, Varicocele and Stricture radically and safely cured without pain or detention from business. All Sexual Deformities and impediments to marriage successfully removed.

All Rectal diseases safely and permanently cured. Hours, 9 a. m. till 8 p. m. Sundays, 10 till 12.

N. B. Persons unable to visit us may be treated at their homes by correspondence. Medicines and instructions sent by express. Consultation free.

Send 4 cents in stamps to insure reply.

218 Fifteenth St., Opposite Boyd's Opera House, Omaha, Neb.

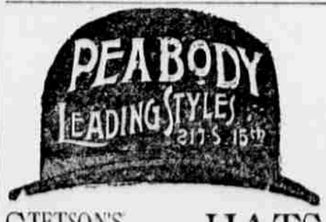

STETSON'S SOFT AND STIFF HATS.
Boyd's Opera House Block.

THE CHANCE Of a Lifetime.

If you haven't already subscribed for THE BEE and the "Americanized Encyclopædia Britannica" you should do so at once. Such a bargain was never offered by a newspaper before.

If you haven't time to call, telephone us (No. 238), or drop a postal card and a representative will call on you.

HERE IS OUR PROPOSITION:

THE OMAHA BEE offers a year's subscription of the daily paper including the Sunday issues—delivered at your address—and a complete set of THE AMERICANIZED ENCYCLOPÆDIA BRITANNICA for $2.50 per month. The first five volumes delivered on payment of $2.50 and the balance payable $2.50 per month. The other five volumes to be delivered within four months.

ALL OUR PRESENT SUBSCRIBERS are entitled to all the advantages of this great offer.

People living outside of Omaha can avail themselves of above liberal offer by having the monthly payments guaranteed by some responsible banker or merchant in their town.

Send for descriptive circular.

ALL NEWSDEALERS.

A SPECIAL SUPPLEMENT

CONTAINING THE ENTIRE

BEATRICE DEBATE

Between Messrs. Rosewater and Webster (for high license) and Messrs. Dickie and Small (for prohibition)

Just as it Appeared in The Daily Bee

From complete stenographic reports, without abridgment or alteration,

IS NOW READY FOR DELIVERY

This debate has attracted special attention, not only in Nebraska, but all over the United States. It is conceded on all hands to be the greatest debate upon the prohibition issue on record. Adherents of both sides can

READ JUST WHAT WAS SAID

by each speaker. Not a word has been changed. While prohibition organs garbled the anti-prohibition arguments when printed at all, THE BEE prints every word of argument presented in the great debate.

Forward Your Orders at Once.

Newsdealers throughout the west will be supplied on order. Orders for one to a thousand or more copies will receive prompt attention.

Price 5c a Copy; $3 a Hundred

Remittance should accompany order in all cases. Address:

THE BEE PUBLISHING CO.,
Omaha, Nebraska.

FOR SALE BY ALL NEWSDEALERS.