SPECIAL NOTICES.

OMAHA.

No advertisements will be taken for these columns after 12:30 p. m. Terms—Cash in advance.

Advertisements under this head 10 cents per line for the first insertion, 7 cents for each subsequent insertion, and $1.50 per line per month. No advertisements taken for less than 25 cents for first insertion. They must run consecutively and must be paid in ADVANCE. All advertisements must be handed in before 12:30 o'clock p. m., and under no circumstances will they be taken or discontinued by telephone.

Parties advertising in these columns and having their answers addressed in care of THE BEE will please ask for a check to enable them to get their letters, as none will be delivered except on presentation of check. All answers to advertisements should be enclosed in envelopes.

All advertisements in these columns are published in both morning and evening editions of THE BEE, the circulation of which aggregates more than 20,000 papers daily, and gives the advertisers the benefit, not only of the city circulation of THE BEE, but also of Council Bluffs, Lincoln and other cities and towns throughout this section of the country.

BRANCH OFFICES.

Advertising for these columns will be taken on the above conditions, at the following business houses who are authorized to take special notices, at the same rates as can be had at the main office.

SOUTH OMAHA BRANCH OFFICE—Corner of Twenty-sixth and N streets, Nebraska Savings bank building.

JOHN W. BELL, Pharmacist, 820 South Tenth street.

CHASE & EDDY, Stationers and Printers, 113, South 16th street.

S. H. FARNSWORTH, Pharmacist, 2115, Cuming street.

W. J. HUGHES, Pharmacist, 624 North 16th street.

GEO. W. PARR, Pharmacist, 1718 Leavenworth Street.

HUGHES' PHARMACY, 2208 Farnam street.

SITUATIONS WANTED.

SITUATION wanted as tailor's helper on vests. Apply Mrs. Madison, 2806 Franklin st. 786-3*

A CUTTER and practical tailor desires a position with merchant tailor; city or country. Address B 35, Bee. 778 2*

WANTED—Situation as book-keeper or office man; 8 years experience in lumber business. Address B 9, Bee. 505-1*

WANTED—Situation by lady stenographer, four years in law and loan office, experience in wholesale business. Box 228, Council Bluffs. 625-a1

WANTED—MALE HELP.

WANTED—Good colored barber. 321 S. 12th. 790-3*

COACHMAN $30, cooks $40, waiters, farm hands, laborers. Mrs. Brega, 314½ S. 15th. 819 2*

WANTED—MAN—As agent for our patent safes; size 28x18x18 inches, $35 retail. All zes us low. New styles; new patterns; new lock; new factory. Not governed by Safe pool. Every safe warranted. Rare chance. Permanent business. Our terms and catalogue will convince you agents clear $300 to $500 per month. Write for exclusive territory. 821-2* Alpine Safe Co., Cincinnati, O.

WANTED—First class experienced florist and gardener. Address B 32 Bee office. 759

WANTED—Agents Magic Cigar lighter, every smoker buys; lights in wind or rain; lasts a lifetime; samples 15c, two for 25c, dozen $1 by mail, stamps taken. Stayner & Co., Providence, R. I. 773-a31

WANTED—Drug clerk; single and sober; good place to the right man. Apply to M. W. Ryerson, at Richardson Drug Co. 807 2*

WE WANT a first-class agent, man or company, with bank references, to handle our line of goods, bank, church, hall, office, opera and school furniture, depot settees, etc. Address Manitowoc M'f'g Co., Manitowoc, Wis. 772-2*

WANTED—Man and wife on a farm, $30; man and wife in hotel, wife as waitress and chambermaid, husband as porter, $55 for the two; laborers, $1.50; teams $2.75, with drivers. Mrs. Brega, 314½ S. 15th st. 562 1*

A boy about 19 years at shipping desk; must be a good penman and quick. Apply between 9 and 10. Continental Clothing House. 770 31

WANTED—A first class man to take care of horses and drive carriage as well as make himself generally useful. References required. C. L. Erickson, 212 N. 16th St. 746-2

BOY—Wanted to take care of horses, cow and other stock, to do chores and make himself generally useful. Good references required. Inquire at 2220 Spruce st. 796 1

WANTED—Three tailors on custom coats by the week. Apply 311 S 11th St. 749-2*

WANTED—Immediately, pianist for city, good sight reader, strictly sober, steady engagement. Address B 37, Bee office. 794-1*

WANTED—At once, ten good harness makers and stichers to work on light and heavy harness; good steady employment guaranteed. Address The Konantz Saddlery Co., St. Paul, Minn. 755 2

WANTED—Good book agents to take orders for our new book, just out. Family treasury. 2416 Cuming st. P. A. Gavin. 793-7

WANTED—Salesmen on salary or commission to handle new patent chemical ink erasing pencil. The greatest selling novelty ever produced. Erases ink thoroughly in two seconds; no abrasion of paper. 200 to 500 per cent profit. One agent's sales amounted to $620 in six days; another $32 in two hours. We want one energetic general agent for each state and territory. Samples by mail 35 cents. For terms and full particulars address the Monroe Eraser M'f'g Co., La Cross, Wis. 686-1*

WANTED—A competent instructor in Spanish language. Address B 34, Bee. 803-4

WANTED—R. R. laborers, for new work. Free fare. For particulars apply at Albright's labor agency, 1120 Farnam st. 743

WANTED—Man with some capital; must understand bookkeeping and the notion business. Address box 659, Lincoln, Neb. 631-4

COLLECTOR wanted, apply at 2416 Cuming st. P. A. Gavin. 792-2

WANTED—Salesmen to sell our new specialties to merchants only; samples furnished; exclusive territory; paying and permanent situation. Model Ledger Co., South Bend, Ind. 688-14*

WANTED—500 laborers for Pacific coast extension of U. P. R.R. in Nevada and Utah. Good wages and steady work. Albright's Labor Agency, 1120 Farnam st. 539

PICTURE agents and photographers served with elegant crayons, water colors and pastels. Fine bromide prints made for artists. Reduced prices. Mynster Portrait Studio, 1523 S 12th st., Omaha. 237-a18*

WANTED—Salesmen at $75 per month salary and expenses to sell a line of silver-plated ware, watches, etc., by sample only; horse and team furnished free; write at once for full particulars and sample case of goods free. Standard Silverware Co., Boston, Mass. 618

WANTED—Agents for Denver State Lottery. Tickets 50c. Address A. C. Ross & Co., Denver, Colo. 558-a9*

WANTED—FEMALE HELP.

WANTED—Girl to take care of baby; must sleep at home. Mrs. I. Kahn, 1316 Davenport st. 800 2

WANTED—Four waitresses for the west, 2 lady clerks, chambermaid, kitchen girl, $4, no cooking or washing, 6 girls for the country, 50 girls general work. New places every hour at White's office, 119 N. 16th. 813-1*

WANTED—Girl for general housework, cor. 13th and Vinton, John L. Hill. 805 4*

WANTED—Girl (German or Irish preferred) for general housework in small family; 2526 Capital ave. 822-4*

WANTED—Girl for general housework; German or Swede preferred; in family of two. Enquire 724 S. 19th st. 808

WANTED—Several experienced saleshadies in trimmed hat department; also experienced trimmer and several good milliners. Miss Alice Isaacs, 1518 Farnam st. 806 1

WANTED—Good woman cook, New York hotel. 768-2*

WANTED—Girl for general housework, 1130 Georgia ave. 769

WANTED—Strong girl for general housework. Wednesday morning, 719 S. 14th st. 751 1*

WANTED—For Idaho, chambermaid and waitress, $25; second cook, $30; laundress, $30; 3 cooks for small hotels, $30; 10 dining room girls, 15 to 20 girls for the country, dishwasher to room herself, $5; 2 waitresses for Dakota, $5 a week, fare paid; girls for general housework in all parts of the city. Mrs. Brega, 314½ S. 15th. 753 1*

WANTED—A good strong German girl to do laundry work and assist in the kitchen. One who can go home nights. Call 1712 Capitol ave. 740-2*

WANTED—A good girl for general housework; small family; good wages; for further information call at office C. W. Keith, 714 Pacific, between 2 and 4 p. m. 609

WANTED—Girl for general housework, Bohemian or German preferred. Apply 611 S. 18th st. 589-1*

LADY agents for new rubber undergarment. Indispensable to ladies; proof free. Address Little & Co., 216 Clark st., Chicago, Ill. 553 6*

WANTED—A good house girl, 119 N. 15th st. 482

WANTED—A good girl for general housework; small family; good wages; for further information call at office of C. W. Keith, 714 Pacific, bet. 2 and 4 p. m. 609

WANTED—First-class girl for general housework; good wages. Call at 2519 Capitol ave. or 1515 Dodge. 683-5

WANTED—First class cook at 321 N. 22d st. B. B. Wood. 609

WANTED—A second girl by April 1st. Call at 3642 Lafayette avenue (formerly Paul st. References required. Mrs. J. H. Dumont. 204

DRESSMAKING.

ENGAGEMENTS to do dressmaking in families solicited. Miss Sturdy, 525 S. 25th ave. 520 2*

FOR RENT—HOUSES.

TEN-Room house, first-class condition, modern conveniences, large lawn, barn, shade trees, 2 blocks from Lake school. Convenient to cable, motor and horse cars. Apply on premises, S. K. Jackson, N. 21st and Spruce 715 s8*

FOR RENT—A good 9-room house; all modern improvements; shade trees and barn. Inquire 2529 Capitol ave. 798-4

FOR RENT—A 6-room cottage with or without barn. Apply 25th and Pierce. 728-1*

FOR RENT—9-room brick dwelling, all modern conveniences; furniture and carpets for sale at great sacrifice; party leaving city. Call at once—a bargain. 614 S. Georgia ave. 544 2*

FOR RENT—9-room brick dwelling, all modern conveniences; furniture and carpets for sale at a great sacrifice; party leaving city. Call at once—a bargain. 514 S. Georgia ave. 544 31*

8-ROOM house near 20th and Ohio; all the modern improvements, $25 per month. Grover Stevens, 1515 Farnam. 426

FOR RENT—7-room flat; Lange blk; 612 S. 13. 649

FOR RENT—2 bran new elegant tenement houses, all modern improvements; first-class location, 615 and 617 Park ave. Call on or address J. W. Misener, 1212 Douglas. 543 a2

FOR RENT—7-room house, 27th and Burdette; 4-room house, Charles and 34th; 5-room house, 24th ave. near Harney; 10-room house close. J. B. Evans, 308 N. Y. Life. 784 4

FOR RENT—Elegant 9-room house, all modern conveniences. 2614 St. Mary's ave. 554-2*

FOR RENT—Brick dwelling, 12 rooms, kitchen on first floor. Laundry, drying room, all modern improvements, fine location. Apply 2212 Farnam st. 893

FOR RENT—Two 4-room flats with all modern conveniences. J. P. Lund, 808 S. 18th st. 764 2*

FOR RENT—Beautiful residence, barn, full lot, east front, modern improvements, Georgia ave. Richardson C. Patterson, 907 N. Y. Life. 756 6

HOUSE for rent. Inquire John L. Hill, cor. 13th and Vinton. 804 4*

HOUSE for rent and furniture for sale cheap. 1709 N. 20th. 777 6*

FOR RENT—Two 10-room modern houses, all conveniences. Paved streets, cable cars. Five minutes' walk of postoffice. References required. Nathan Shelton, 1614 Farnam st. 367

FOR RENT—A detached 9-room house. 2318 Douglas street. 798 7j

FOR RENT—House of 10 rooms, 1724 Douglas st.; modern conveniences and very handy to business. Inquire of D. T. Mount, 213 S. 14th st. 788

FOR RENT—In Linton block on the corner of 13th and Mason sts., 3 flats, 2 on second floor and 1 on third floor, in good repair; rent low. Also store room. Inquire at the block, room 917. John Hamlin, agent. 168

FOR RENT—Two 11-room houses 310, 312 N 23d st. Inquire n w cor 22d and Davenport. 196

FOR RENT—New 8-room house, every modern convenience. 22d and California. $50 per month. A. C. Wakeley, N. Y. Life bldg. 436

FOR RENT—Dwelling on Capitol avenue, 9 rooms, and all modern conveniences, including laundry and large stable. Possession April 1. D. J. O'Donahoe, 1601 Farnam st. 581

FOR RENT—Houses and stores; property cared for, taxes paid. Midland Guarantee & Trust Co., 1614 Farnam st. Abstracts. 650

IF YOU wish to rent a house or store see H. E. Cole, Continental block. 639

I WANT more houses to rent. Parrotte. 631-a5

8-ROOM flat, with steam heat, 16th st., near Jones. Thos. F. Hall, 311 Paxton block. 637

FOR RENT—5-room cottage, $15.00, convenient to depot and business. Mead Investment Co., Bee bldg. 718

FOR RENT—ROOMS FURNISHED.

SUIT of rooms with board in modern house, suitable for 4 young men. 113 S. 20th. 797 2j

NICELY furnished rooms, all modern conveniences, with board if desired. 2209 Farnam. 776 1*

FURNISHED rooms, 1318 Davenport st. 791 7j

FOR RENT—Furnished rooms, desirable location, 2107 Douglas st. 802 7*

FOR RENT—Front rooms for gentlemen near postoffice, modern conveniences, 323 N. 17th. 760 2*

FURNISHED rooms for getlemen with or without board, 1611 Douglas. 218-6*

FOR RENT—A desirable front room 1723 Davenport cor 18th, steam heat. 765 5*

FOR RENT—Large furnished rooms, modern improvements, with board. Strictly first class. 202 South 25th st. 696-1*

FOR RENT—Two furnished rooms, 117 S. 25th st., between Dodge and Farnam. 724-1*

FOR RENT—Furnished rooms; gas, bath and steam; 1519 Howard. 387

MRS. CHURCHILL will have in a couple of days newly furnished rooms, single or en suite, 411 N. 19th. 732-5*

FOR RENT—Pleasant furnished room fronting Chicago st., steam heat, private family, reasonable to one gentleman. Upper flat, S. E. cor. Chicago and 15th. 738-2*

ROOMS $6, $8, $10, $12, 607 N. 18th. 735-10*

TWO nice bay window rooms; one large, first floor, with closet and smaller room; smaller second floor, $8.00; pleasant yard; motor. 804 N. 18th, cor Burt. 818-1*

ROOMS and board, 1822 Chicago. 682-1*

ROOMS, furnished, for rent, 1701 Capitol ave. 619-4*

NICELY furnished rooms with or without board, 1923 Dodge; reference. 726-1*

FOR RENT—With board, nicely furnished rooms; 1714 California st. 727-1*

FURNISHED rooms, en suite or single; also rooms for housekeeping. 113 S. 17th. 738-3*

FURNISHED rooms in the Iler block, southern exposure; all conveniences. 524 S. 16th st., flat D. 706-1*

FOR RENT—An elegant front room with an alcove, furnished, on second floor; all modern conveniences. 212 S 25th st. 225

FOR RENT—Furnished rooms, 1609 Douglas. 822

FOR RENT—Suite of front rooms, modern conveniences, with or without board; $14 per month, 2218 Leavenworth st. 528

NICE room, every convenience, 1719 Davenp't 739 a5*

FOR RENT—Front rooms. 2019 Davenport. 618

FOR RENT—Pleasant furnished rooms with all conveniences, 519 S 26th st. 633

ST. CLAIR European hotel, cor. 13th and Dodge. Special rates by week or month. 634

FOR RENT—One large front room with board. 1906 Capitol ave. 636

FOR RENT—ROOMS UNFURNISHED

FOR RENT—Two good rooms suitable for light housekeeping, cheap. 2520 Douglas. 729-2*

FOR RENT—Suit of 4 unfurnished rooms suitable for housekeeping. Family without children. Price $17; 1702 Webster st. 621

FOR RENT—Rooms suitable for light manufacturing, including power and heat. Rees Printing Co., 11th and Howard sts. 732

THREE nice unfurnished rooms cheap, s-w cor Burt & 22d st; no children and references 569 3*

5 UNFURNISHED chambers for housekeeping for man and wife; no children. 319 N 17th. 731

FOR RENT—STORES AND OFFICES.

HOUSES and stores to rent by D. V. Sholes Co., room 213, 1st National bank. Also want (from owner) in a fine locality, 12 to 14-room house with grounds and barn, for a No. 1 tenant. 615-4

FOR RENT—Office room and large light basement, cor. 13th and Jackson sts., first two months free to good tenant. Inquire Mrs. Lange, 612 S 13th st. 929

FOR RENT—10-room house, 2317 Douglas st., all modern improvements; steam heat. G. A. Lindquist, 1307 Farnam st. 617-4*

FOR RENT—Desk room in nicely furnished office, all conveniences. Room 19, Continental block. 616

STORES at 707, 709, 711 S. 16th, 22x60 each, large show windows, steam heat furnished. Thos. F. Hall, 311 Paxton block. 637

FOR RENT—2 stores and a nice flat cor. 20th and Pierce. 503-1*

FOR RENT—Store, No. 209 N. 16th st. between Capitol avenue and Davenport. Apply 1819 Davenport st. 443

FOR RENT—The 4-story brick building with or without power, formerly occupied by the Bee Publishing Co., 916 Farnam st. The building has a fire proof cement basement, complete steam heating fixtures, water on all the floors, gas, etc. Apply at the office of The Bee. 915

FOR RENT—3-story brick building, 1119 Douglas st., suitable for wholesale or warehouse purposes. Also brick store 107 S. 13th st. Inquire of Chas. Kaufman, 1302 Douglas st. 638

WANTED—TO RENT.

TWO gentlemen desire a furnished room with modern conveniences in a private residence, board also if agreeable; must be within one mile of P. O. Can furnish references; address B 36, Bee. 775 1*

WANTED—To rent about May 25th or June 1st cottage 3 or 4 rooms not over 15 minutes walk from postoffice; no children; must be neat. Address B 33, Bee. 789-1*

WANTED—By a gentleman and wife, room and board in private family. Home comforts and permanence desired. Best references given and required. Address Coupon, 1501 Farnam st. 787 2

WANTED to rent by month two hundred plain kitchen chairs, second-hand, and one large drum stove. Address B 38, Bee office. 795-1*

WANTED—To lease ground or rent building on Dodge, Douglas or Farnam, west of 13th st. or on 16th bet. Harney and Davenport; will lease for term of years. Address B 31, Bee office. 754 2*

WANTED—To rent about July 1st a small cottage, with all modern conveniences, close to business. Address A 14, Bee office. 909

RENTAL AGENCY.

MORTON'S rental agency, 517 Paxton blk. 197

GROVER STEVENS, 1515 Farnam st. 426

J. H. PARROTTE, rental agent, Douglas blk. 631 a 5

CHEAP and reliable fire insurance. Parrotte. 631 a 5

H. E. COLE, rental agent, Continental blk. 639

MISCELLANEOUS.

STENOGRAPHERS—Read "Machinery Versus Brains" and "Shorthand and a Foreign Language," etc., in April Phonographic World out today; all newsdealers; ten cents. 771-3*

LOTS WANTED—All kinds of city lots in exchange for farms and improved city property; can get you a trade. Room 922, New York Life bldg. 820-2

WATER spaniels, 2213 Leavenworth st. 502 a 20j

FARMERS—Smut in wheat and corn prevented; process of preparing seed, 30c. Always clean watering trough for hogs. Directions formaking, 25 cents. Address Box 175, Loup City, Neb. 814-3*

TO suit the convenience of clients engaged during the day we open evenings, 7 to 8:30. H. E. Cole, room 6 Continental blk. 639

WANTED—A girl baby for adoption. Address A 26, Bee office. 149

AUCTION sales every Tuesday, Thursday and Saturday morning at 1114 Douglas st. Omaha Auction & Storage Co. 640

PERSONAL—If the gentleman who walked past a house Sunday evening twice, between 7 and 8 in north part of town, wishes a better acquaintance, address K. C., City. 815-1j

PAT. Fence Post—A fence post on a stone; simple, easy to make and quickly understood. By this patent any strip of timber of any kind or color from 3 to 3½ ft long will make a fence post that will last a life time and is fire proof. J. H. Pedicord, Gen. Agt., Council Grove, Kans. 781-1*

TO RENT—House list with J. H. Parrotte. 631 a5

DELINQUENTS Please Read This—Persons holding contracts for lots purchased from the Omaha Real Estate & Trust Co., on which payments have become delinquent, are requested to call and arrange an early settlement and save trouble and costs. Omaha Real Estate and Trust Co., 1504 Farnam St. 850

H. E. COLE, reliable fire insurance. 639

H. E. COLE, notary public and conveyancer. 639

BOARDING.

WANTED—Two boarders; private family. Apply 213 N. 18th st. 792-3*

LOST.

LOST—A small brown cow with a short tail. The finder will please return to St. Marys orphan asylum, 15th and Castellar streets. 783-2*

LOST—Small bay pony, white face, rope around neck. Reward if returned to Stock saloon, 801 S. 7th st. 786 2j

LOST or Stolen—English setter dog; white with large red spots; head and ears red and double nose. Any information of him will be well rewarded. Wm. Neve, 412 S. 18th st., Washington hall. 504 1*

STORAGE.

STORAGE at lowest rates. Branch & Co., 1211 Howard st. 350 a 21

THE cleanest and best storage in the city at low rates at 1114 Douglas st. Omaha Auction & Storage Co. 640

TRACKAGE storage at lowest rates. W. M. Bushman, 1311 Leavenworth. 641

MUSIC.

BEFORE buying a piano examine the new scale Kimball piano at A. Hospe, 1513 Douglas st. 642

GEO. F. GELLENBECK, teacher of the banjo, room 213 Douglas blk. or Bee office. 249

WANTED—TO BUY.

WANTED—Furniture, carpets, household goods for cash. Wells' Auction & Storage Co., 317 S. 13th st. 643

WANTED—A good second hand sulky; any one having the same, address R. L. Young, Friend, Neb. 812-14

WANTED—Good commercial paper. Nebraska Mortgage Loan Co. 519 Paxton blk. 644

CASH for all kinds of household goods at 1114 Douglas st. Omaha Auction & Storage Co. 640

WANTED—To buy for spot cash, city or country, parts or whole stocks of dry and fancy goods, clothing, boots and shoes, millinery, stationery, gents' furnishing goods, etc. Call on or address J. L. Brandeis & Sons, corner 13th and Howard, Omaha. 645

WANMED to Buy—$2,500 good short time paper. H. H. Henderson, 400 Paxton blk. 646

FOR SALE—MISCELLANEOUS.

FOR SALE—Patent wire fencing machine; best thing out; runs four wires at once; will sell at sight; important improvement. Will sell whole patent or state rights if desired. W. J. McKee, Farmington, Conn. 782-1*

FOR SALE—The contents of an 11-room lodging house, No. 913 South 11th street, at auction tomorrow (Wednesday) at 10 a. m. Henry Creighton, Auctioneer. 811-1

FOR SALE—Cheap, large folding bed, dresser and wash stand combined. Ladies please call mornings 10 to 12, 828 S. 18th. 744-2*

FOR SALE—One good milch cow and two calves cheap. C. L. Erickson, 212 North 16th St. 746-2

FOR SALE—Two well bred young cows, with calf, for cash or on time; 946 North 24th st. 745-1*

HORSE, harness and express wagon, suitable for grocery purposes. Enquire 611 N 18th st. 750-2*

FOR SALE—One of the finest driving teams in Omaha; afraid of nothing, stylish and prompt drivers; also a full platform spring carriage almost new. Address X 22 Bee office. 647

FURNITURE auction every Wednesday and Saturday, 317 S 13th. Wells. 643

FOR SALE—A 35-horse power Porter engine in good condition, weight 5,160 pounds, cylinder 11x16; for particulars apply to The Bee office. 798

FOR SALE or trade—One flat top desk, one 8-foot standing desk, one lease of section of school land, 480 acres of improved western land and 6 sections of U. P. railroad land. H. H. Henderson, 400 Paxton block. 651

FOR SALE—Some good watches and diamonds cheap. B F. Masters, room 4, Withnell block. 652

CLAIRVOYANT.

DR. NANNIE V. WARREN, clairvoyant, medical and business medium. Female diseases a specialty. 119 N. 16th st, rooms 2 & 3. 653

ARRIVAL extraordinary of Mrs. Dr. Eddy, the distinguished world-famed and only real natural trance clairvoyant and spirit medium in this country; seventh daughter of the seventh daughter, born with veil and greatest prophetic gift of second sight. While entranced will reveal every hidden mystery in life. Has long been pronounced in Europe and America the greatest living wonder of the present age. Understands the science of the "Persian and Hindoo magic," or ancient charm working, and prepares Egyptian talismans which will overcome your enemies, removes family troubles, restores lost affections, makes marriage with the one you love—no future—removes evil influences, bad habits, cures witchery, fits and all long-standing and mysterious diseases; will give correct information on lawsuit, sickness, death, divorce, absent friends, everything; never failing advice to young men on marriage and how to choose a wife for happiness and what business best adopted for speedy riches. Stock speculation a specialty. Also gives indispensible advice to young ladies on love, courtship and marriage, and if your lover is true or false, and gives picture of future husband with name, age and date of marriage. Hours 9 a. m. to 8 p. m., strict. N. B.—For the benefit of those who are unable to call upon Mrs. Dr. Eddy, she would respectfully announce that she gives perfect satisfaction by letter. Your entire life will be written in a clear and plain manner. Letters with stamps promptly answered. Send for large illustrated circular with special terms. Mrs. Dr. Eddy, 308 N. 16th st., Omaha, Neb. 1000-3*

MRS. LECKBONE—The only celebrated mind reader and greatest magnetic healer cures rheumatism at once and female weakness. Also Miss Martha, fortune teller, fees 50c; come one, come all. 614 N. 17th. 780-3*

FORTUNE Teller—Mrs. Lenorman can be consulted on all affairs of life. Satisfaction guaranteed. No. 310 N. 15th st. 452-a25*

SHORTHAND AND TYPEWRITING.

WANTED—Educated young ladies and gentlemen to learn shorthand and typewriting; good salaries; students assisted to positions. Standard Shorthand Business College. Frank E. Bell, Instructor. 801

MONEY TO LOAN.

CHOICE small loans wanted. C. F. Harrison, 911 N. Y. Life. 170

LOANS—City and farm loans, mortgage paper bought. McCague Investment Co. 670

BUILDING loans made on
Choice city property
At lowest rates
Private funds to
loan on brick
residence and
business property
upon very favorable
terms.
Kimball, Champ & Ryan,
1295 Farnam St. 885 a 12

H. E. COLE, loan agent, Continental block. 639

LIBERAL real estate loans made by W. M. Harris, room 20, Frenzer block, opp. P. O. 654

CHATTEL loans at lowest rates; removed to 517 and 516 Paxton blk. J. B. Eminger. 655

KEYSTONE Mortgage Co.—Loans of $10 to $1,000; get our rates before borrowing and save money; loan on horses furniture or any approved security, without publicity; notes bought, for new loan, renewal of old and lowest rates. Call, R 258, Sheely blk. 15th & Howard sts. 656

WANTED—First class inside loans. Lowest rates. Call and see us. Mutual Investment Co. 1504 Farnam. 657

MONEY to loan on any security for short time at low rates. Lowest rates on personal property. The Henderson Mortgage Investment Company, Room 406, Paxton block. 658

FIRST mortgage loans at low rates and no delay. D. V. Sholes Co., 210 First Nat'l bank. 659

LOANS made on any available security. Central Investment Co. Room 25, Chamber of Commerce. 661

MONEY loaned on furniture, horses and wagons; rates reasonable. City Loan Co., room 17 Barker block. 662

MONEY to loan by B. F. Masters in any amount from $10 to $10,000 for any time, from one to six months.

I make loans on household goods, pianos, organs, horses, mules, houses, leases, etc., in any amount at the lowest possible rate, without publicity or removal of property.

My loans are so arranged that you can make a payment at any time and reduce your interest pro rata. You pay interest only for the time you use the money. If you owe a balance on your property I will take it up and carry it for you, at the lowest rate consistant with the risk.

Money always on hand. No delay. No publicity. Lowest rates. B. F. Masters. Roon 4, Withnell block, 15th and Harney sts. 663

MONEY to loan on furniture, organs, pianos, horses and wagons. Hawkeye Investment Co., room 33 Douglas blk. 16th and Dodge sts. 664

6 PER CENT residence loans $3,000 to $10,000. Building loans at special rates. The Mead Investment Co., Bee building. 665

MONEY—30, 60 or 90 days on furniture, pianos, horses, houses, etc. J. J. Wilkinson, 618 Paxton blk. 666

EASTERN money to loan on city property; mortgage paper bought. H. B. Irey, opp P.O. 125

BUILDING Loans—6½ to 7 per cent; no additional charges for commission or attorney's fees. W.B. Meikle, First Nat'l bank bldg. 667

MONEY to loan. O. F. Davis Co., real estate and loan agents, 1505 Farnam st. 668

MONEY to loan on horses, wagons, mules, household goods, pianos, organs, diamonds, at lowest rates. The first organized loan office in the city. Makes loans from 30 to 365 days, which can be paid in part or whole at any time, thus lowering the principal and interest. Call and see us when you want money. We can assist you promptly and to your advantage without removal of property or publicity. Money always on dand. No delay in making loans. C. F. Reed & Co., 319 S. 13th st.; over Bingham & Sons. 669

MONEY to loan. Parrotte, Douglas block. 631 a 5

ABSTRACTS OF TITLE.

MIDLAND Guarantee & Trust Co., N. Y. Life bldg, complete abstracts furnished and titles to real estate examined, perfected and guaranteed. 671

BUSINESS CHANCES.

FOR SALE—The exclusive right to manufacture and sell the DeCamp Automatic Boiler Cleaner in Nebraska. Removes sediment from boiler and prevents formation of scales. Can be made in any foundry. No boiler compounds used. A thorough investigation invited. A practical test of its work in this city. Nebraska is a good field and an energetic man can make money. Call on or address A. De Camp, 1823 Farnam st., Omaha. 799-7*

FOR SALE—A small grocery, doing good business; for cash; good location and good trade; $600 or $700. Room 922, New York Life bldg., Omaha. 829-2

$75 cash and small after payments will buy half interest in a newspaper in small town doing a good business. Will pay for itself after first payment. Address A. H. Hoskins, Tamora, Neb. 817-1*

FOR SALE—Best saloon in good, thriving 2d class city; a rare chance for right party; will give possession at once; about $3,000 required. Address B 17, Bee. 555-5*

FOR SALE—A first class steam brickyard, one of the best in Omaha; capacity, 70,000 per day. Sickness the cause for selling. N. B. Apple, room 10, Ware block, corner 15th and Farnam. 608-4*

$500 will buy well established flour and feed store. First class location. Address B 26 Bee. 697-3*

FOR SALE—A good paying harness business. C. J. Kelley, Anselmo, Neb. 685-4*

FOR SALE—Stock general merchandise; good location, fine trade, county seat. Address H. F. Hole, Fairbury, Neb. 767 4j

FOR SALE—A nice neat little stock of hardware, tinware, stoves, garden and field seeds in one of the best towns in eastern Nebraska; good reasons for selling. Address B 30, Omaha Bee. 816-2*

TWO Big Chances—One $3,500 and one $10,000. Stocks of general merchandise for sale 75 cents on the dollar. Both very desirable and clean stocks well located and doing good cash business. Parties must have cash but will give time on part. This is a snap for some bargain-hunter. Rents low. Parrotte, Room 21, Douglas block, Omaha. 595-7

FOR SALE—My livery business in this city; will sell or rent building; correspondence solicited. John Dohany, Council Bluffs, Ia. 499-a8

TO RENT—The Commercial house on Commercial ave., near the motor house. Possession given April 15. House full of boarders (motor men). J. T. Croft. 522-1*

FOR SALE—$10,000, half interest in general merchandise business of $80,000 per year, net profit $10,000 per year, in western country; owner not well and wishing partial rest; references must be furnished with letters of inquiry. Address A 39, Bee office. 189-a17

FOR SALE or Exchange—1,280 acres of land as follows:
640 acres in Lincoln county, Neb.
480 acres in Dawes county, Neb.
160 acres in Madison county, Neb.
Address "Owner," Lock Box 316, Chadron, Neb. 514-a1

STOCK of drugs for sale or trade, one-third cash. Willis Cadwell, Broken Bow, Neb. 183-a17*

STRINGER & Penney, room 20, Douglas block, have a big list of property of all kinds which they can trade for Nebraska farm lands. Correspondence solicited. Stringer & Penney. 292 2

A GENERAL merchandise business for sale in a town on Sioux City & Pacific railroad in western Iowa. Terms cash, or good security. Buildings, including residence and graneries also. Will exchange for good farm lands or city property. Buildings worth about $3,500. Good field for doing a grain, cattle and speculative business. Address A 19, Omaha Bee. 919-a13

FOR RENT—Checkered livery barn on 18th st., S of Harney. Call or address Neb. Mortgage Loan Co., 519 Paxton blk. 668

FOR SALE—General stock of goods and business in a well located town eighteen miles from Omaha, now doing a splendid business; good reasons for selling. Inquire of S. Cotner at Nebraska Savings bank, Omaha, Neb. 575-a4*

FOR EXCHANGE.

WALNUT Hill lot for team, furniture or secured paper; room 722 New York Life bldg. 524-3*

WANTED—Desirable improved property for clear lots in Briggs Place and money. C. F. Harrison, 911 N. Y. Life. 810 3

TO TRADE—A good grist mill, in good running order, worth $15,000, to exchange for a good stock ranch with stock or good farm and stock. Room 922, New York Life bldg., Omaha. 828-2

FOR EXCHANGE—2 clear lots for a good horse, buggy and harness. N. B. Apple, room 10, Ware block, 15th and Farnam sts. 605-4*

FOR EXCHANGE—2 160-acre tracts of Nebraska lands, partly under cultivation, in good localities. N. B. Apple, room 10, Ware block, 15th and Farnam sts. 606-4*

A $600 stock of crockery and glassware to trade for a lot. Inquire at A. Brown, 3001 Cuming st. 774 3*

TO EXCHANGE—Fine city or farm property and cash for clean stock merchandise. Can close deed on short notice. Address B 19, Bee. 614-18

IF you have anything to exchange call on or address H. E. Cole, R. 6, Continental block. Office open evenings 7 to 8:30. 639

FOR EXCHANGE—Choice improved Nebraska farms. Will assume light incumbrance. If you have anything to offer address or call on Geo. J. Sternsdorf, room 317-318 First National bank building. Telephone 464. 672

WHAT have you to exchange for a lot in South Omaha worth $1,000, clear of incumbrance. Address X 52, Bee office. 662

FOR EXCHANGE—2 lots in South Omaha or 1 lot near Vinton st., for horses or mules. Room 13, Board Trade. 673

FOR SALE—REAL ESTATE.

FOR SALE—6-room house, east front, lot 35x127½, city and cistern water, all in good repair, ¾ mile N. W. of postoffice; price $3,500; ⅓ cash, balance to suit. Address B 15, Bee. 532

BUSINESS property, 88 feet on Douglas st. at about one-half value, owned by a non-resident who wishes to realize at once. Hutchinson & Wead, 1524 Douglas st. 516

READ This—I will offer for a few days lots 20 and 21, block 1, Potter's add., for $3,000, and 102 feet front on 11th st., near Nicholas, being U. P. trackage, for $5,000. These are great bargains. Grover Stevens, 1515 Farnam. Tel. 845. 809 6

FOR SALE—8,000 acres best farming lands in Nebraska and 50x150 feet on South 13th st., at a great sacrifice. Inquire 618 South 13th st. Geo. H. Peterson, owner. 192a17

5 ROOM cottage for sale or rent; 2623 Chicago street. Inquire 2621 Chicago st. 185

WAUGH & Westerfield, real estate S Omaha 674

FOR SALE—On easy terms, a good 6-room cottage, 50 foot lot, on paved st., $2,600.
25 or 50 ft. south front on Hamilton, just west of Lowe ave. A bargain; very easy terms.
A fine lot La Veta place, at grade; very easy terms. $1,500
Fine east front, Carthage. 900
Fine east front, West Cuming. 1,000
J. B. Evans, 308 N. Y. Life. 785 3

DWIGHT & Lyman's addition, just south of Hanscom Park, lots 52x132. 32nd street is graded and soon to have motor. We have 50 lots in this addition, and now is the time to get a beautiful residence site at low price. See M. A. Upton Co., sole agents. 747-2

SIXTY-FIVE acres s. w. of p. o., suitable for platting or gardening, for sale at a bargain. F. K. Darling, 43 Barker blk. 813

LIST your property with H. E. Cole. 639

TWO choice lots on small cash payment, balance second mortgage to responsible parties who will build. H. E. Cole, Continental blk. and 2504 N 24th. 593

FIVE room cottages, $1,500 each, $100 cash down, balance $15 per month. Thos. F. Hall, 311 Paxton block. 637

TRACKAGE—I will offer for a few days an elegant piece of U. P. trackage property, being 102 feet front on 11th street, just north of Nicholas, for $5,000. It is the cheapest piece of property offered for sale in Omaha. Grover Stevens, 1515 Farnam street. Tel. 845. 809 6

A BARGAIN—Dodge and 26th sts., 100x148 feet, with 2 new 9-room houses & 5-room cottage, cheap for customer with money, on line of cable, rental $110 per month. Address 203 N. Y. Life. 24 a 18*

$1,500 buys 40x127½ with good 5-room house; well, cistern. Will sell 40x127½ for $800. Apply on the premises, 3416 Decatur st. 243-a19*

FOR SALE—Very cheap, no trade, farm of 543.76 acres, sec. 5, 12, N 6 W, Hamilton county, Neb.; 2 miles from Marquette, small house, stable, 300 acres of pasture fenced, living water, price only $10 per acre, $5,437.60. Terms $2,200 cash, balance 6 per cent interest. F. K. Atkins owner, railroad building, Denver Col. 675

DWIGHT & Lyman's addition, beautiful residence sites, lots 52x132, just south of Hanscom Park, motor there soon. We have 50 lots. This property will double in next two years. See M. A. Upton Co., sole agents. 742-2

COTTAGE homes in most any addition for sale at from $1,000 up, on easy monthly payments. F. K. Darling, 43 Barker block. 659

FOR SALE—Or exchange for drugs and real estate, $20,000 book stock. Box 518. 676

$40,000—66x66, n e cor 10th and Douglas. $4,000—5 and 6-room house, lot 67x83, s e cor 11th and Vinton. Mrs. Kuhlman. 270-a2

LOT 61x100, facing south on 32d ave, Hanscom place, choice building site, $2,500. C. F. Harrison, 911 N. Y. Life. 810 3

820 Georgia, 9 rooms, every modern convenience, elegant and cheap, must be sold by April 1st, best bargain in Omaha.
$4,250—7 rooms, all conveniences, location fine, big bargain.
10,500—10-room pressed brick, all conveniences, barn, gas fixtures, hardwood finish, E. front, 50x171 feet, Hanscom Place.
2,700—8 rooms, all conveniences. Orchard Hill.
7,500—12 rooms, barn, all conveniences, three mantels, gas fixtures, ground corner, 78x124.
20,000—28x175 trackage for clear farm.
Have you any bargains? If so, we want a list of them. We have farms and vacant lots clear for houses and lots. See us before you buy.
D. V. Sholes Co., 213 First National bank. 890

8-ROOM house, with all modern improvements, Hanscom place, Woodworth ave. bet. 28th and 29th sts., $5,000. C. F. Harrison, 911 N. Y. Life. 810 3

DWIGHT & Lyman's addition. Get a residence site there at once; motor there soon. 50 choice lots for sale. M. A. Upton Co., sole agents. 747-2

A FINE little home, 28th st. near Woolworth, full lot, east front, 7 rooms and bath, very little cash required. F. K. Darling, 43 Barker block. 278

FOR SALE—Choice small building site, sufficient for good house, however. Hanscom Place, near 32nd and Poppleton. $2,000; no cash required from good party who will build. C. F. Harrison, 911 N. Y. Life. 810 3

30x112 on 28th st., north of St. Mary's ave., with good 7-room cottage, city water, sewer etc., rent $28, or 60 feet and two such cottages, nice neighborhood and view. $5,000 for one, or $10,000 for both. Colseth, Johnson & Lovgren, Room 9, Chamber of Commerce. 703-6

FOR SALE—44 feet, corner on 13th st., in good business locality, street paved, very cheap. N. B. Apple, room 10, Ware block. 622-4*

FOR SALE—8,000 acres best farming lands in Nebraska and 50x150 feet on South 13th st. George H. Peterson, owner. 192a17

FOR SALE—Business property, 45x132; adjoining the Natatorium on Howard street, $27,000, by S. H. Buffett, 918 S. 31st st. 453

FOR SALE—Two well built houses; all modern conveniences; on paved street; water, sewer, gas, street cars; walking distance of postoffice; will be sold cheap and on easy terms as owner is leaving the city. Nathan Shelton, 1614 Farnam st. 367

FOR SALE—Or exchange for mdse., jewelry preferred, 800 acres of land, unincumbered, in eastern Nebraska. A. W. Atwood & Co., Fremont, Neb., Main st. 687-7*

A SMALL payment down and $15 per month will buy a 4-room house and lot on 16th, two blocks from motor; first-class chance to acquire a home on easy terms. Apply to H. E. Cole, Continental block. 639

FOR SALE—66x132 on Jones st., $300 per foot. Address X 39, Bee. 525-a2*

LINCOLN place and Carthage lots, price $1,000, $50 down, balance $15 monthly. W. L. Selby, Room 13, board of trade. 677

167x200 ft front on three streets, high and sightly, about a mile from P. O. Builders look this up.
A full lot, 66x132, south front, with brick tenement renting for $3,000 per year, about 4 blocks from P. O., $27,000.
A lot 100x125, south, on Center, $7,000.
6 room house and lot, west, $2,500.
5 room cottage and lot near Cuming in Poppleton Park, $2,500.
One of the nicest south front lots in Orchard Hill, 2 blocks from motor, $850.
Colseth, Johnson & Lovgren, R. 9, Chamber of Commerce. 689-3

SALT LAKE CITY—Parties desiring to invest in this city will do well to consult the Dieter, Johnson Investment Co., P. O. Box 571, and 150 South Main st., Salt Lake City. We handle choice property only and give the best of references. 617-a5

8-ROOM house with modern improvements, Cuming and 33d sts., opp. Bemis park, $6,000. C. F. Harrison, 911 N. Y. Life. 810 3

DWIGHT & Lyman's addition. Finest residence sites on the market for the money. 50 choice lots for sale by M. A. Upton Co., sole agents. 747-2

FOR SALE—A flat of 12 rooms well furnished, filled with good paying roomers, 232-4 N 16th, over Moody's china store. 303a20*

FOR SALE—One piece of improved business property that will pay 15 per cent. Howard L. & T. Co., 16th and Howard sts. 486

FOR SALE—A corner, 100x150, one mile from postoffice, good locality; also some good lots, $50 and $100 down and monthly payments for balance. N. B. Apple, room 10, Ware block, 15th and Farnam sts. 607-4*

FOR SALE—New 7-room house on full corner lot 50x110 feet in Poppleton park, close to motor. A beautiful home and cheap as dirt. For particulars address B 24, Bee. 504-7

FOR SALE—In South Omaha. We have a great bargain. Lot 60x150 feet within a few blocks of the business center. Get price. It is bound to go quick. Also six business lots on L and 27th streets, on easy terms to parties who will build. L street is the coming business street in South Omaha. Also several cottages close to the packing houses on monthly payments. In Omaha we have nice 7-room cottages, centrally located, price very low, small cash payments and easy terms; if you want a home these houses will suit you. Wright & Lasbury, Arlington block. 691-2

Certificate.

This is to certify that the Nebraska Central Railway company desires an increase of its authorized capital stock from one million dollars to four millions five hundred thousand dollars, and that such an increase and the making and publishing of this certificate, and the filing thereof with the secretary of state of the state of Nebraska, has been duly authorized by the holders of the majority of the capital stock of the Nebraska Central Railway company.

In witness whereof, we have hereunto signed our names at Omaha, in the county of Douglas and state of Nebraska, on the 19th day of August, 1889. JOHN A. M'SHANE, President.
GEORGE C. BARNUM, Secretary.

{ Corporate }
{ Seal. } Directors:
JOHN H. DUMONT,
WILLIAM L. ADAMS,
BENJAMIN J. MORRIS.

State of Nebraska, Douglas county, ss:

Before me, a notary public in and for said Douglas county, personally came the above named John A. McShane, George C. Barnum, John H. Dumont, William L. Adams and Benjamin J. Morris, known to me to be the identical persons who signed the foregoing instrument, and severally acknowledged the said instrument to be their voluntary act and for the uses and purposes herein set forth.

In witness whereof, I have hereunto signed my name and affixed my official seal, at Omaha, Douglas county, Nebraska, this 19th day of August, 1889. W. C. IVES,
{ Notarial } Notary Public.
{ Seal } Feb 2 d 60t, mor

PROPOSALS for Fresh Beef—Headquarters Dept. of the Platte, Office of Chief Commissary of Subsistence, Omaha, Neb., April 1, 1890.—Sealed proposals in triplicate, accompanied by guarantee bonds, will be received at the office of the commissary of subsistence at Omaha, Neb., and at the office of the acting commissary of subsistence at Fort Omaha, Neb., until 12 o'clock M., central standard time, and at the offices of the acting commissaries of subsistence at Forts Sidney, Niobrara and Robinson, Neb.; Forts McKinney, Bridger, D. A. Russell and Washakie, and Camp Pilot Butte, Wyo., and Forts Douglas and Du Chesne, Utah, until 11 o'clock a. m., mountain standard time, on Friday, the 2nd day of May, 1890, at which time and places they will be opened in the presence of bidders, for the furnishing and delivery of the fresh beef required at the stations mentioned, respectively, and also at Bellevue Rifle Range, near Bellevue, Neb., during the fiscal year commencing July 1, 1890. The right is reserved to reject any or all bids. For information as to the quantity of fresh beef to be furnished at any post or station, amount of guarantee bond, blank proposals and guarantee bonds and circulars for information to bidders, apply by mail or in person to the office herein designated to receive proposals thereat. W. H. BELL, Maj. and C. S., U. S. A., Chief C. S. apr 1-4t & m 1&2

Notice to Contractors.

The board of education of South Omaha will receive bids until 7:30 p. m., April 15, 1890, for a four-story brick addition (including basement) to the Third Ward school building. Plans and specifications can be seen at the office of John Latenser, architect, Omaha, Neb. All bids must be in by 7:30 sharp, accompanied by a certified check for two hundred and fifty (250) dollars. The board reserves the right to reject any and all bids. Bids must be marked "bids" and addressed to secretary. J. C. CARROLL, Secretary Board of Education. South Omaha, Neb., March 24, 1890. m25d10t

CHIEF Quartermaster's Office—Omaha, Neb., April 1, 1890.—Sealed proposals, in triplicate, will be received at this office until 2 o'clock p. m., central time, May 1, 1890, and then opened, for furnishing at Omaha Quartermaster's Depot, or at other points specified by bidder, 50,000 gallons of mineral oil. U. S. reserves right to reject any or all bids. Preference given to article of domestic production, conditions of quality and price (including in the price of foreign production the duty thereon) being equal. All information furnished on application to this office. Envelopes containing proposals to be marked "Proposals for oil," and addressed to WM. B. HUGHES, Lieutenant Colonel and Deputy Quartermaster General, U. S. A., Chief Quartermaster. apr 1 4t-apr 22-23

Certificate of Publication.

OFFICE AUDITOR OF PUBLIC ACCOUNTS, }
State of Nebraska,
Lincoln, Feb. 1, 1890. }

It is hereby certified that the Massachusetts Mutual Life Insurance Co., of Springfield, in the state of Massachusetts, has complied with the insurance law of this state, and is authorized to transact the business of life insurance in this state for the current year.

Witness my hand and the seal of the Auditor of Public Accounts the day and year above written. T. H. BENTON, Auditor P. A.
[SEAL.] CHAS. B. ALLAN, Deputy.

O. H. Jeffries, general agent for Nebraska, Iowa and Colorado. Rooms 200 and 202 Bee building, Omaha, Neb., and room 34 Essex building, Denver, Colo. add1t

THE REALTY MARKET.

INSTRUMENTS placed on record during yesterday:

H H Meday and wife to Nancy Jefferson, lots 9, 10 and 11, Meday's sub, w d	$ 2,180
A W Meday and husband to Nancy Jefferson, lots 6 and 7, Meday's sub, w d	1,420
Nancy Jefferson to A W Meday, pt lot 3, blk 10, West Omaha, w d	6,600
D C Patterson and wife to M A Hurd, lot 1, blk 6, Patterson Park, w d	800
E G Merrill et al to A H Fuller, lots 20 and 21, blk 2, Saunders & Himebaugh's add to Walnut Hill, w d	2,300
H A Truman to Wm Erskine, lot 5, blk 13, Highland Place, q c d	7
J A MacMurphy and wife to S S Campbell, e ½ in lot 7, blk 71, So Omaha, w d	4,000
City of Omaha to Chas Ogden, Dodge st, in lot 9, blk 2, Jerome park, q c d	1
Alice O'Conner to E J Dee, lot 7, blk 1, Donovan's sub, w d	3,000
J P Mailender and wife to P Manroth, lots 21 to 24, Mailender Place, w d	1,000
J M Hendee and husband to D B Perry, lots 24, 25 and 26, blk 6, Jerome Park, w d	20,000
J M Hendee and husband to D B Perry, lots 73 and 14, blk 1, Highland View, w d	....
C W Haller and wife to J P Haller, lot 12, blk 78, So Omaha, w d	4,850
Henry Kahre and wife to N C Roodle, lot 5, blk 4, Dupont Place, w d	4,500
I L Hommedieu and wife to C E Clapp, n ½ lot 5, blk 153, Omaha, q c d	100
August Chollman to public, plat of Chollman's add to Hyde Park, (relile)	
J M McKoon to Henry Albus, lots 3 and 4, block 8, Hawthorne, w d	2,200
J F Young and wife to I G Kennedy, lot 25, blk 1, Redick Park, w d	3,000
A P Tukey et al to Anna Nelson, lot 6, block 9, Clifton Hill, w d	2,250
E S Rood and wife to A C Muller, lot 19, blk 1, Albright's annex, w d	400
E A Casey and wife to H D Reed	
Twenty-one transfers	$60,158

Building Permits.

The following building permits were issued yesterday:

Sarah Foran, addition to dwelling, 715 South Thirty-seventh	$ 800
Sarah Currier, addition, South Twenty-seventh and Hickory	300
J. P. English, frame addition, 1216 South Thirty-first	500
H. G. Burt, two-story frame residence, Spring and Dodge streets	9,000
W. C. Upjohn, two-story frame residence, 1723 North Eighteenth street	2,200
Total	$12,400

RAILWAY TIME CARD.

Leaves Omaha.	CHICAGO, BURLINGTON & Q. Depot 10th and Mason streets.	Arrives Omaha.
3.15 p m	Chicago Vestibule Express	9.45 a m
9.45 a m	Chicago Express	6.30 p m
9.15 p m	Chicago Express	8.30 a m
6.50 p m	Iowa Local except Sunday	11.30 a m

Leaves Omaha	BURLINGTON & MO. RIVER. Depot 10th and Mason streets.	Arrives Omaha.
10.05 a m	Denver Vestibule Express	3.00 p m
8.30 a m	Hastings & Concordia Local	6.15 p m
6.55 p m	Denver Express	9.35 a m

Leaves Omaha.	K. C., ST. J. & C. B. Depot 10th and Mason streets.	Arrives Omaha.
9.55 a m	Kansas City Day Express	6.45 p m
9.45 p m	K. C. Night Exp. via U. P. Trans	6.45 a m

Leaves Omaha.	UNION PACIFIC. Depot 10th and Marcy streets.	Arrives Omaha.
2.45 p m	Overland Flyer	9.20 p m
7.30 p m	Pacific Express	7.15 a m
10.30 a m	Denver Express	4.20 p m
4.45 p m	Grand Island Exp (except Sun.)	12.45 p m
5.25 a m	Kansas City Express	12.05 a m

Leaves Omaha.	CHICAGO, R. I. & PACIFIC. U. P. depot, 10th and Marcy Sts.	Arrives Omaha.
4.15 p m	Night Express	10.00 a m
9.15 a m	Atlantic Express	6.30 p m
9.15 p m	Vestibule Limited	2.00 p m

Leaves Omaha.	CHICAGO & NORTHWESTERN. U. P. depot, 10th and Marcy Sts.	Arrives Omaha.
9.15 a m	Chicago Express	6.20 p m
4.30 p m	Vestibule Limited	9.55 a m
6.15 p m	(Lv. ex. Sat) Mail (Ar. ex. Mon)	7.40 a m
9.20 p m	Eastern Flyer	2.45 p m

Leaves Omaha.	CHICAGO, MIL., & ST. PAUL. U. P. depot, 10th and Marcy Sts.	Arrives Omaha.
9.15 a m	Chicago Mail (except Sunday)	5.45 p m
6.00 p m	Chicago Express	9.45 a m
9.30 p m	Chicago Express	2.30 p m

Leaves Omaha.	OMAHA & ST. LOUIS. U. P. depot, 10th and Marcy Sts.	Arrives Omaha.
4.15 p m	St. Louis Cannon Ball	12.30 p m

Leaves Omaha.	SIOUX CITY & PACIFIC. U. P. depot, 10th and Marcy Sts.	Arrives Omaha.
7.15 a m	Sioux City Passenger	10.05 p m
6.15 p m	St Paul Express	10.05 a m

Leaves Omaha.	SIOUX CITY & PACIFIC. Depot 15th and Webster Sts.	Arrives Omaha.
6.45 p m	St. Paul Limited	9.35 a m

Leaves Omaha.	F., E. & MO. VALLEY. Depot 15th and Webster Sts.	Arrives Omaha.
9.00 a m	Black Hills Express	5.20 p m
9.00 a m	Hastings Exp (Ex. Sunday)	5.20 p m
5.10 p m	Wahoo & Lincoln Passenger	10.20 a m
5.10 p m	York & Norfolk (Ex. Sunday)	10.20 a m

Leaves Omaha.	C., ST. P., M. & O. Depot 15th and Webster Sts.	Arrives Omaha.
8.00 a m	Sioux City Accommodation	9.45 p m
1.00 p m	Sioux City Express (Ex. Sun.)	1.30 p m
6.45 p m	St. Paul Limited	9.30 a m
6.35 a m	Florence Passenger (Ex. Sun)	8.45 a m
5.15 p m	Florence Passenger (Ex. Sun)	6.30 p m

Leaves Omaha.	MISSOURI PACIFIC. Depot 15th and Webster Sts.	Arrives Omaha.
10.30 a m	St. Louis & K. C. Express	4.55 p m
9.15 p m	St. Louis & K. C. Express	6.30 a m

MISSOURI PACIFIC SUBURBAN TRAINS.

Westward.	Ex. Sun.	Ex. Sun.	Ex. Sun.	Ex. Sun.	Ex. Sun.	Ex. Sun.	Sun. Only	Sun. Only
	a.m	a.m	a.m	p.m	p.m	p.m	a.m.	p.m.
Webster St.	5.50	6.50	7.50	3.45	5.15	6.15	8.35	12.45
Oak Chatham	5.58	6.58	7.57	3.52	5.23	6.24	8.45	12.53
Druid Hill	6.00	7.00	7.58	3.53	5.25	6.27	8.47	12.56
Lake Street	6.03	7.03	8.01	3.56	5.28	6.30	8.50	12.58
Walnut Hill	6.06	7.06	8.03	3.58	5.31	6.34	8.52	1.02
Dundee Place	6.08	7.08	8.05	4.00	5.33	6.36	8.54	1.03
West Side	6.10	7.10	8.07	4.02	5.35	6.40	8.56	1.06
Lawn	....	....	8.09	4.04	....	....	8.58	1.08
Mascot	....	....	8.11	4.06	....	....	9.01	1.11
Seymour Park	....	....	8.16	4.11	....	....	9.05	1.17
Portal	....	....	8.25	4.20	....	....	9.15	1.30
Eastward.								
	a.m	a.m	a.m	p.m	p.m	p.m	a.m.	p.m.
Portal	....	....	8.30	4.30	....	....	9.30	1.35
Seymour Park	....	....	8.39	4.39	....	....	9.42	1.45
Mascot	....	....	8.42	4.42	....	....	9.47	1.50
Lawn	....	....	8.45	4.44	....	....	9.49	1.52
West Side	6.20	7.20	8.50	4.48	5.40	6.45	9.54	1.57
Dundee Place	6.21	7.21	8.51	4.49	5.41	6.46	9.56	1.59
Walnut Hill	6.24	7.24	8.54	4.52	5.44	6.49	9.59	2.02
Lake Street	6.26	7.26	8.56	4.54	5.46	6.51	10.01	2.03
Druid Hill	6.31	7.31	8.59	4.57	5.49	6.55	10.04	2.05
Oak Chatham	6.33	7.33	9.02	4.59	5.53	7.00	10.07	2.10
Webster Street	6.45	7.45	9.10	5.05	6.00	7.10	10.15	2.20

UNION PACIFIC—SUBURBAN TRAINS.

These trains also stop at 13th, 15th, 20th and 24th streets, Summit and Savidge Crossing. *Working-men's trains do not run Sunday.

Broad-way C Bluffs Leave	Broad-way C Bluffs Arrive	Trans-fer Depot West	Trans-fer Depot East	Omaha Depot West	Omaha Depot East	Sheel'y Sta-tion West	Sheel'y Sta-tion East	South Omaha West	South Omaha East	Albri't Depot Arrive	Albri't Depot Leave
AM	AM	AM	AM	AM	AM	AM	AM	AM	AM	AM	AM
....	....	....	....	5.30	....	5.36	....	5.45	....	5.50	....
....	....	....	....	*6.15	....	....	....	*6.35	....	....	....
6.10	6.05	6.17	5.57	6.30	5.45	6.37	....	6.50	....	6.55	....
6.40	6.35	6.47	6.27	7.00	6.15	7.05	6.10	7.20	6.00	7.25	5.55
7.45	7.40	7.52	7.32	8.05	7.20	8.12	7.15	8.25	7.05	8.30	7.00
8.45	8.35	8.52	8.27	9.05	8.15	....	8.07	....	7.55	....	7.50
9.45	9.35	9.52	9.27	10.05	9.15	....	9.07	....	8.55	....	8.50
PM	PM	PM	PM	PM	PM	PM	PM	PM	PM	PM	PM
....	....	....	....	3.05	....	3.12	....	3.25	....	3.30	....
....	4.35	....	4.27	4.05	4.15	4.12	4.07	4.25	3.55	4.30	3.50
4.45	5.35	4.52	5.27	5.05	5.15	5.12	5.07	5.25	4.55	5.30	4.50
....	....	....	....	....	*5.10	....	....	....	*5.50	....	....
5.45	6.35	5.52	6.27	6.05	6.15	6.12	6.07	6.25	5.55	6.30	5.50
6.45	....	6.52	....	7.05	7.15	....	7.07	....	6.55	....	6.50

Leaves Transfer	CHICAGO & NORTHWESTERN. Union Depot, Council Bluffs.	Arrives Transfer
9.40 a m	Chicago Express	5.40 p m
3.40 p m	Vestibule Limited	9.45 a m
4.55 p m	Eastern Flyer	5.45 p m
8.00 p m	Atlantic Mail	7.50 a m

Leaves Transfer	CHICAGO, R. I. & PACIFIC. Union Depot, Council Bluffs.	Arrives Transfer
5.15 p m	Night Express	9.35 a m
10.05 a m	Atlantic Express	6.00 p m
10.00 p m	Vestibule Limited	1.50 p m

Leaves Transfer	CHICAGO, MIL. & ST. PAUL. Union Depot, Council Bluffs.	Arrives Transfer
9.30 a m	Chicago Mail (except Sunday)	5.30 p m
6.30 p m	Chicago Express	9.15 a m
10.00 p m	Chicago Express	2.30 p m

Leaves Transfer	K. C., ST. JOE & C. B. Union Depot, Council Bluffs.	Arrives Transfer
10.07 a m	Kansas City Day Express	6.00 p m
10.25 p m	Kansas City Night Express	6.10 a m

Leaves Transfer	OMAHA & ST. LOUIS. Union Depot, Council Bluffs.	Arrives Transfer
4.45 p m	St. Louis Canon Ball	12.15 p m

Leaves Transfer	CHICAGO, BURL'N & QUINCY. Union Depot, Council Bluffs.	Arrives Transfer
9.40 a m	Chicago Express	6.30 p m
10.00 p m	Chicago Express	8.20 a m
5.00 p m	Chicago Fast Mail	5.50 p m
7.30 p m	Creston Local	11.20 a m

Leaves Transfer	SIOUX CITY & PACIFIC. Union Depot, Council Bluffs.	Arrives Transfer
7.45 a m	Sioux City Accommodation	9.55 a m
6.50 p m	St. Paul Express	9.55 p m

Notice.

Bids will be received by the State Board of Printing at the office of Secretary of State, at any time before April 10th, at 2 o'clock p. m., for printing and binding 1,000 copies of the report of the Board of Transportation, for the year 1889, of 500 pages each, more or less. Samples of work may be seen at the office of Secretary of State. Right reserved to reject any or all bids.

BEN. R. COWDERY, Secretary of State.
Lincoln, Nebraska, March 28th, 1890.
m29d10t

106 S. Main St. Council Bluffs
TYPEWRITERS
·FOR RENT·
·EXCHANGE·
·FOR SALE·
JOS. P. MEGEATH,
16TH & FARNAM STS.
+OMAHA.+

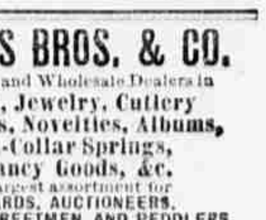

BROOKS BROS. & CO.
Importers and Wholesale Dealers in
Watches, Jewelry, Cutlery
Notions, Novelties, Albums,
Coat-Collar Springs,
Fancy Goods, &c.
Largest assortment for
KNIFE-BOARDS, AUCTIONEERS,
STREETMEN AND PEDDLERS.
Big variety of 5c, 10c and 25c counter goods. Our large and fully illustrated catalogue mailed free to dealers only.
117-119 N. Fourth St.
St. Louis, Mo.

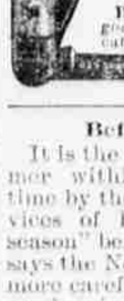

Before the Rush Begins.

It is the wise woman who, with summer within measurable distance, takes time by the forelock and secures the services of her dressmaker at the "slack season" before the general rush begins, says the New York Evening Post. A more careful consideration of her gowns can be given at this time, and a more perfect fit and finish can be secured than can be guaranteed later on, when everybody is besieging the modiste.

There is no need to wait this year for novelties, for novelties in endless variety are already displayed on every side. It is always safe to have one or two cloth gowns at hand, they being always appropriate wear, and seldom unseasonable. A stylish, fresh costume of this sort is well to have in readiness against the increased searching ordeal of the spring sunshine, with its undeniable tendency to show up the least wrinkle or spot upon the gown which has done duty all winter, its brightness showing with the power of a microscope the blemishes on each and every winter garment.

St. Patrick's Pills give entire satisfaction. I have used them in my family and find them the best I have ever used for the purpose.—Frank Cornelius, Purcell, Ind. Ter.