THE CITY.

Born—To Mr. and Mrs. Joe Danbaum, a twelve pound boy. Mother and baby doing well.

Suit has been brought in the county court by John A. Wakefield against Edward C. Butler, plasterer, to recover $227.75 due on promissory notes.

Robert Janass, an old Scotchman living near Florence, was brought in by the marshal of Florence yesterday and lodged in jail on the charge of insanity.

The African lodge of Masons held a picnic at Waterloo, Neb., yesterday. A special train of seven coaches, with 500 passengers on board, left over the Union Pacific.

Antonia Babcock, a Bohemian woman who has been in the county jail for the last seven months on the charge of insanity, was taken to the insane asylum at Lincoln.

There will be a free concert to-night, at 8 o'clock sharp, in St. Mark's Evangelical Luthern church, corner Twenty-first and Burdett streets. A fine programme has been prepared for the occasion, consisting of instrumental and string, also recitations, etc. Strangers and friends cordially invited to attend.

To-night the Plymouth club will give a grand concert at Plymouth Congregational church, in Kountze Place. The club will be assisted by Mrs. F. W. Hills, as accompanist; Mr. A. E. Merris, autoharpist; Mr. Frank Brown, pianist; Herbert Rogers, violinist, and John Brown, celloist. The programme contains selections from all the most celebrated composers.

Personal Paragraphs.

W. A. Paxton and wife have gone south.

B. F. Bar, of Hastings, is at the Murray.

H. D. Raney, of Blue Hill, is at the Arcade.

J. B. Cessna, of Hastings, is at the Millard.

Hon. Church Howe, of Auburn, is in the city.

W. T. Richardson, of David City, is at the Paxton.

P. W. Grinstead, of Norfolk, is a guest at the Paxton.

J. J. Wemple, of Hastings, is stopping at the Paxton.

F. Faulkner, of Schuyler, is registered at the Millard.

R. H. Rathburn, of Lincoln, is a guest at the Millard.

E. E. Perrine, of Wayne, is registered at the Millard.

Milton D. Polk, of Plattsmouth, is stopping at the Murray.

M. E. Reagan, of Lexington, is registered at the Murray.

Charles D. Sloan, of Red Oak, is registered at the Paxton.

W. F. Crutchfield, of Fullerton, is registered at the Arcade.

W. C. Valentine, of West Point, is stopping at the Millard.

H. M. Hoffman and wife, of Grand Island, are guests at the Arcade.

J. M. Farmer and M. C. Daily, of Dunlap, are guests at the Murray.

A. C. Stowell, of Cedar Rapids, is among the late arrivals at the Murray.

George Miller, of Boone, and J. P. Smith, of Scribner, are at the Millard.

E. G. Chandler, of Philadelphia, is among the late arrivals at the Millard.

J. W. Stratton, of Wahoo, Neb., is in town purchasing material for a grand opera house at Valparaiso, Neb.

E. C. Harris, of Norfolk, E. N. Bradley, of Blair, and L. T. Calhen, of Fairmont, are stopping at the Murray.

A. M. Thorndyke, of Chadron; C. J. Ryan, of McCook, and B. M. Bond, of Broken Bow, are stopping at the Millard.

H. K. Burkett has returned from Lincoln, where he has been attending the funeral directors' convention.

Mr. W. E. Haskell, late proprietor of the Minneapolis Tribune, and now owner of the St. Joseph Daily News, is in the city.

W. S. Duster, of Holdrege; E. N. Bradley, of Blair; G. K. Ubben, of Tecumseh, and C. L. McKenna, of Gretna, are at the Arcade.

Miss Alice Schaner, of West Point, is in the city visiting friends and is the guest of the Misses Baumans, 1520 Sherman avenue.

Colonel W. D. Barnes, of the Jacksonville Daily News, who has sojourned in Omaha for several days, has gone to Lincoln to visit his cousin, Adjutant General Cole.

William E. Hyner, of Holdrege, C. C. Beveridge, of Fremont, J. Sutherland, of North Platte, and J. P. Johnson, of Kearney, are stopping at the Paxton.

Dr. S. R. Razee, editor of the Curtis Courier and secretary of the board of trade at Curtis, is attending the State Development association in Omaha and paid THE BEE building a visit.

More Contracts Transferred.

It was reported yesterday that Furnas & Son, who have the contract for paving with Colorado sandstone in this city, have transferred their contract to Hugh Murphy, and that J. C. Reagan & Co., who have the contract for curbing with Colorado sandstone, have transferred their contract to C. D. Woodman.

Licensed to Wed.

The following marriage licenses were issued by Judge Shields, yesterday:

Name and Residence.	Age.
Henry M. Hoffman, Grand Island	39
S. Gertrude Nelson, Omaha	24
Charles E. Dutton, Fort Snelling, Omaha	27
Georgia W. Harrington, Omaha	23
Daiv B. Rosenfeldt, Chicago, Ill	27
Rebecca Schellar, Omaha	19

How Is This For Gall?

OMAHA, Neb., June 26.—To the Editor of THE BEE: I discovered the following clipping in an obscure portion of the Omaha Republican of yesterday's date:

The Republican has now the largest circulation of any Omaha paper.

How is this for unprecedented, unadulterated gall?

Yours respectfully, JAMES WILSON.

A New Manufactory.

Another manufacturing establishment is assured to Omaha. Mr. William T. Bonner, who returned from the east one day this week, secured from Fitz E. Culvert & Co., while in Chicago, the exclusive right to manufacture and sell an improved boiler grate in the territory of Nebraska, Wyoming, Colorado, South Dakota and Iowa. Culver & Co. own the patent. By the terms of this agreement with him Mr. Bonner must make all the grates he sells in Omaha, and expects to build a manufactory at once.

Creighton's Commencement.

The eleventh annual commencement exercises of Creighton college took place Wednesday evening. The large lecture room was crowded, and all present were well entertained by the interesting evening's programme and the excellent showing made by the pupils of the college. There were several instructive lectures and some very charming music. Premiums were awarded by the president of the college to those having the highest standing in each class, and the examinations and class averages were very creditable, both to the students and teachers of the college.

The Dog Was Tied.

The case against Ed Brown for keeping a vicious dog had a hearing before Judge Berka yesterday and the defendant was discharged. Brown kept a large New Foundland dog of a very vicious disposition tied in the yard in the rear of his store on North Sixteenth street, and about noon on Wednesday, Ella Foley, a little girl of about ten years of age, chanced to pass within reach of the dog and was severely bitten. Judge Berka held that as the dog was tied on its owner's premises at the time the girl was bitten, there could be no case against the defendant, and that the girl's only remedy would be to sue for damages in the circuit court.

No article of household supplies is more important than Platt's chlorides, the disinfectant.

THE NEW POSTOFFICE SITE.

Appraisers Appointed to Fix a Value on Block 86.

Judge Dundy yesterday appointed the following gentlemen as a board of appraisers to fix a value upon block 86, the Planter's house site, for the government building: P. W. Birkhauser, of Birkhauser & Blumer, real estate agents; Richard S. Berlin, real estate; William F. Bechel, auditor Pacific Express company; Andrew Rosewater, civil engineer, Robert C. Jordan, collector of customs, and Henry D. Estabrook, attorney at law.

This board will proceed at once to condemn the property. Notices were placed in the hands of the marshal for service upon the gentlemen. Collector Jordan declined to serve and J. E. Riley, the paving contractor, was appointed in his stead.

George Augustus Sala.

George Augustus Sala, the well-known English writer, on his last Australian trip, wrote as follows to the London Daily Telegraph:

"I especially have a pleasant remembrance of the ship's doctor—a very experienced maritime medico, indeed, who treated me most kindly during a horrible spell of bronchitis and spasmodic asthma, provoked by the sea fog which had swooped down on us just after we left San Francisco. But the doctor's prescriptions and the increasing warmth of the temperature as we neared the Tropics, and, in particular, a couple of ALLCOCK'S POROUS PLASTERS clapped on—one on the chest and another between the shoulder blades—soon set me right."

Don't Get Caught

This spring with your blood full of impurities, your digestion impaired, your appetite poor, kidneys and liver torpid, and whole system liable to be prostrated by disease—but get yourself into good condition, and ready for the changing and warmer weather, by taking Hood's Sarsaparilla. It stands unequalled for purifying the blood, giving an appetite, and for a general spring medicine.

Tearing Up the Plank Walks.

The work of tearing up plank sidewalks and putting down stone in their place was begun yesterday by J. E. Riley, who has the contract with the city for putting down walks in the paving districts where the property owners have failed to do so. Mr. Riley has a large force of men at work tearing up the plank walks. A good, durable stone walk has already been laid on the west side of Jefferson square, on Sixteenth street, and good stone walks will be laid on all streets from Ninth to Sixteenth, between Dodge and Howard.

The time for putting down these walks expired in April, 1888, but the city has waited on property owners from one month to another until it has been decided to wait no longer. Some persons are protesting against the city putting down their walks, but after they have been waiting for over a year their protests and appeals will have but little weight.

A Multitude of Ailments.

The ailments which afflict the kidneys and bladder are so numerous, that merely to name them would fill a space far outrunning the limits of this article. Suffice it to say, that they are both obstinate and dangerous. To their prevention Hostetter's Stomach Bitters is well adapted. The stimulus which it lends to the action of the kidneys when they are lethargic, serve to counteract a tendency in them to lapse, first into a state of pernicious inactivity, and afterwards into one of positive organic disease, which soon destroys their delicate integuments, poisons the blood and causes death. A double purpose is served by this depurent. It promotes activity of the kidneys, and expels impurities from the blood which have no natural channel of outlet, except these organs. Constipation, biliousness, fever and ague, rheumatism and dyspepsia, are also remedied by this medicine of thorough action and wide scope.

The Fall Exposition.

A large number of the business men of Omaha assembled at Max Meyer's music hall yesterday afternoon to attend the meeting of the committee of arrangements for the fall exposition. No business was transacted, however, but the meeting adjourned until July 9, in order to give the directors of the fair association and the directors of the Coliseum a chance to agree on a course of action, for it is necessary that an agreement be arrived at by these directors before anything definite can be done by the exposition committee.

"It will be the biggest thing Nebraska ever had," said Julius Meyer to a BEE reporter last evening, "and will do a great good to the manufacturing industries of the state. Everything looks favorable and promises success, and the men who are taking this thing in hand are men of energy and enterprise, and the kind that are bound to succeed."

The continued use of mercury mixture' poisons the system, cause the bones to decay, and brings on mercurial rheumatism. The use of S. S. S. forces impurities from the blood, gives a good appetite and digestion, and builds up the whole human frame. Send to Swift Specific Company, Drawer 3, Atlanta, Ga., for Treatise on Blood Disease.

Amended Prison Rules.

By request of the county attorney and sheriff, rule thirteen, governing the county jail, has, by order of Judges Wakeley, Doane and Hopewell, been amended so that for a violation of the prison discipline, the destruction of furniture, or other property, an attempt to break jail, boisterous or disorderly conduct by prisoners, the jailor shall have authority to punish such prisoner or prisoners by close and solitary confinement on bread and water, not exceeding three days for the first offense, six days for the second and ten for the third, and immediately upon so punishing the offenders he shall report the case to the sheriff. When necessary to prevent violence, riotous or boisterous conduct, the prisoner may be temporarily restrained by such force as may be necessary, or by placing him or her in solitary confinement or irons.

Billy Moran's Return.

Deputy Sheriff Grebe, who took Mrs. Burtlow to the asylum Wednesday, says that Billy Moran will probably come home to-day. Dr. Knapp wrote a letter to his mother, asking her to come after him. The doctor has pronounced him cured.

ROYAL

BAKING POWDER

Absolutely Pure.

This powder never varies. A marvel of purity strength and wholesomeness. More economical than the ordinary kinds, and cannot be sold in competition with the multitudes of low cost, short weight alum or phosphate powders. Sold only in cans. Royal Baking Powder Co., 106 Wall street New York.

Continental Clothing House

Continuation of our Great Sale of Spring and Summer Clothing to Close the Season. This sale is greater than any we ever had.

Thousands are taking advantage of this sale to buy Fine Clothing, at lower prices than have ever been offered before.

For the next 30 days we will offer the most extraordinary bargains in every department in our establishment. Ready made clothiug department, Furnishing Goods department, Hat and Cap department, ever shown in America. The time has come for closing out our spring and summer weights. The opportunity is yours.

MEN'S READY-MADE DEPARTMENT.

In our Men's Ready-Made Department we offer 150 suits of Men's Fine Whip-cord Suits in 3-button cutaways, at $15.00 per suit. These are goods which have sold in our stock all season for $22 per suit. Made from an imported worsted, elegantly trimmed, and of a suitable weight to wear at any season. We claim that this line cannot be bought outside of the Continental for less than $22. Our price at this sale will be $15. All sizes from 34 to 44.

If you purchase a suit of this lot and it is not found to be as represented, the purchase money will be refunded. We cannot send samples of the cloth, but will send a sample suit to any address, and if it is not satisfactory, may be returned at our expense. Send to us for self-measurement blanks. Remember the price, $15.00, in frock suits.

MEN'S SACK BUSINESS SUITS.

We have reduced prices on our Fine Business Sack Suits to a lower average than we have ever shown since we have been in business. We can afford to do it as we manufacture our own goods and in large quantities. We have had a successful season and are determined not to carry over a light weight suit.

MEN'S $10 SUITSALE.

The most attractive part of this sale is our large line of suits marked down to $10. We will not attempt a description of these goods; they must be seen to be appreciated. There is nothing in this line but pure, all wool suitings and remember, a $10 suit at the Continental is just as closely inspected in regard to making and trimming as the higher grade of goods. There are goods in this line that cannot be bought outside of the Continental for less than $15. Our price is only $10.

PANTALOON DEPARTMENT.

PRICE $3.50.

It is our custom at the close of each season to make special prices on our pantaloon stock to clear up the broken lots. Last spring we had an immense sale of pants at $3.50 per pair. We will offer this week another special bargain lot including some very choice styles of silk mixtures, Cheviots, Cassimeres and Fancy Worsted, at the same popular price of $3.50. Many of these styles have sold all the season for $5 and $6. This is an opportunity to buy something fine at a very low price. Samples are shown in our windows. Mail orders must be accompanied with postal note for the amount and any pair not found perfectly satisfactory, may be returned at our expense. Length of the leg and waist measure are the only measurements required. The styles are all neat mixtures in medium shades, very few loud styles among them, so you are perfectly safe in ordering.

PRICE $2.35.

A special bargain line of Men's all wool Cheviot Pants in a neat dark striped cheviot, in all about 200 pairs, will be offered at this sale at the unheard of price of $2.25 per pair. Send us your measure and P. O. order for $2.25 for a pair of this lot and they cannot fail to be satisfactory. We know what these goods are worth. They were never bought for less than $3.50.

BOYS' AND CHILDREN'S DEPARTMENT.

Boys' Long Pant Suits, ages 10 to 14 years, price $5.50.

We offer the greatest bargain line of Boys' Long Pant Suits, ages 10 to 14, which we have never sold at $5.50 per suit. Nothing larger than 14, in pure all-wool Cassimeres and Cheviots, goods which we have sold all season for $7 and $8, at the unheard of price of $5.50, to clear up this entire line. We cannot send samples of this cloth, but always bear in mind that you need not hesitate to send us a postal-note for the amount and if the goods are not perfectly satisfactory, we will pay all express charges and refund your money.

BOYS' KNEE PANT SUITS, PRICE $2.50.

250 Boys' Knee Pant Suits, in a neat gray and black check and brown and gray striped cheviot, are marked at this sale for $2.50 per suit. This is the price paid for a cheap grade of satinet, but in this line we offer a good honest wearing material, in colors suitable for school wear---in all, one of the best values for vacation wear we have ever offered.

OUR LINE OF FINE SUITS AT $5.

Complimentary remarks are made by our customers when they examine our line of fine Cassimere and Cheviot Suits at $5.00. During this sale the variety will be larger than ever, and we are sure of one fact, that every garment sold out of this department will give perfect satisfaction, and a customer ever sold will always bring their children to the Continental to be fitted. Our variety is larger, the quality is just as represented, and our prices are lower than are paid for inferior goods at other places.

FURNISHING GOODS DEPARTMENT.

Special prices on Fine Underwear.
" " " Vacation Shirts.
" " " Fancy Hoisery.
" " " Neckwear
" " " Boys' Shirt Waists.

HAT DEPARTMENT.

Prices in Straw Hats for Men's, Boy's Children less than cost. Our object is to sell every Straw Hat in stock this week.

Omaha, Boston, New York, Des Moines. **Freeland, Loomis & Co.** Proprietors.

Corner Douglas and 15th Streets, Omaha.

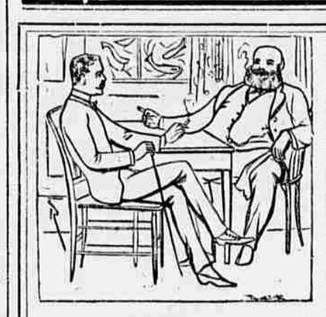

SPECIAL.

After invoicing our clothing stock, we find certain lines of suits that have not sold readily; consequently the price has been reduced. An early call will be to your advantage.

Robinson & Garmon, 1311 Farnam, Omaha

S.S.S. TRADE MARK

In 1883 I contracted Blood Poison of bad type, and was treated with mercury, potach and sarsaparilla mixtures, growing worse all the time. I took 7 small bottles S. S. S. which cured me entirely, and no sign of the dreadful disease has returned.
J. C. NANCE,
Jan. 10, '89. Hobbyville, Ind.

My little niece had white swelling to such an extent that she was confined to the bed for a long time. More than 20 pieces of bone came out of her leg, and the doctors said amputation was the only remedy to save her life. I refused the operation and put her on S. S. S., and she is now up and active and in as good health as any child. MISS ANNIE GEELING,
Feb. 11, '89. Columbus, Ga.

Book on Blood Diseases sent free.
SWIFT SPECIFIC CO.
Drawer 3, Atlanta, Ga.

MAX MEYER. ADOLPH MEYER.

Max Meyer & Bro.

Established 1866.

GREAT BARGAIN SALE IN

Second-Hand Pianos & Organs.

PIANOS.

	Price.	Cash.	Monthly
1 Steinway Square	$150.00	$15.00	$10.00
1 Knabe Square	175.00	15.00	10.00
1 Haines Bros. Square	175.00	15.00	10.00
1 Hallet, Davis & Co. Sq.	165.00	15.00	10.00
1 Emerson Square	160.00	10.00	7.00
1 Marshal & Wendell sq.	125.00	10.00	8.00
1 W. W. Kimball Square	100.00	10.00	7.00
1 Chickering Upright, used 2 years	335.00	25.00	15.00

ORGANS.

	Price.	Cash.	Monthly.
1 Mason Hamlin, used 1 year	$75.00	$10.00	$8.00
1 Taylor & Farley, used 1 year	70.00	10.00	8.00
1 Estey, used 8 mos., cost new $125.00	90.00	10.00	8.00
1 Burdette	40.00	7.00	5.00
1 Taylor & Farley	35.00	8.00	5.00
1 Mason Hamlin	25.00	5.00	5.00
1 Beatty (7 stops)	40.00	8.00	7.00

Every instrument guaranteed to be in good order. Bring this ad. with you, and avoid mistakes. Any of these instruments taken in exchange for new at same price any time in one year. Call early and get a bargain.

MAX MEYER & BRO.
1522 and 1524 FARNAM STREET.

DIVORCES—A. GOODRICH, ATTORNEY AT LAW, 124 Dearborn St., Chicago; advice free; 21 years' experience; business quietly and legally transacted.

Notice to Contractors and Builders.

Sealed bids will be received by A. R. Samson, Secretary Custer Realty Company, at the office of Hedges & Samson, Broken Bow, Nebraska, until 12 o'clock noon of the 1st day of July, 1889, for the construction of a ten-room, 2 story brick business block in Broken Bow, Nebraska, on the property of the Custer Realty Company. Bids will be received as follows:

1st. For furnishing all material and all labor for the construction, and to construct stone foundation.

2nd. For furnishing all labor and constructing foundation. Company to furnish material.

3rd. For furnishing all material and all labor for the construction, and to construct the (brick) walls.

4th. For furnishing all labor and constructing said walls. Company to furnish material.

5th. For furnishing all material and all labor for the rough carpenter work, and to perform the same.

6th. For furnishing all labor and performing rough carpenter work. Company to furnish material.

7th. For furnishing all material and all labor for the finish (carpenter work) and to perform the same.

8th. For furnishing all labor for, and performing finishing (carpenter work.) Company to furnish material.

9th. For furnishing all labor and all material for plastering, and to plaster said building.

10th. The furnishing all material, and all labor for the construction, and to construct said building, according to certain plans and specifications at the office of Hedges & Samson, at Broken Bow, Nebraska.

The party or parties with whom the said "Custer Realty Company" may contract for any material or labor in the construction of said building are to enter into a good and sufficient bond, to be approved by the building committee of said company. Each bid must be accompanied by a certified check, in the sum of $500, payable to the order of the "Custer Realty Company," as a guarantee that the bidder will, if his bid be accepted enter into a satisfactory contract within five days for the erection and completion of said building, and that he will within said five days execute to said company a good and sufficient bond for the faithful performance of said contract.

The "Custer Realty Company" reserves the right to reject any or all bids.

By order of the board of directors of Custer Realty Company. A. R. SAMSON, Secretary.

Noticeto Contractors.

The board of public works and buildings will receive bids as stated below:

For work and material necessary to finish new building for Institute for the Blind, Nebraska City, and for making stated repairs on the old building at any time before June 24, 1889, at 2 p. m.

For work and material to complete south wing for Industrial Home at Milford, at any time before June 25, 1889, at 2 p. m.

For labor and material to lay about 4,000 feet of 12 inch sewer pipe for the penitentiary. Also for completing a smoke stack and for furnishing and putting on about 1,000 squares of corrugated iron roofing for same, at any time before June 25, 1889, at 9 a. m.

For electric light plant and for barn for Incurable Insane Hospital at Hastings, Nebraska at any time before June 26, 1889, at 2 p. m.

For material and labor to complete 15 cottages, hospital, boiler and engine and laundry houses and for hospital, for Soldiers' Home, Grand Island, at any time before June 27, 1889, at 2 p. m.

For boiler house and smoke stack for Institute for Feeble Minded Youth, at Beatrice, at any time before June 28, 1889, at 2 p. m.

For one building for boiler house, engine room, electric light plant and workshop, and for wood building for gymnasium and library, for State Normal School, at Peru, at any time before June 28, 1889, at 2 p. m.

For one three story brick workshop with stone basement and one boiler house and smoke stack, for Industrial School, at Kearney, at any time before July 15, 1889, at 2 p. m.

All above work to be done according to written statement. Plans, specifications, and detailed drawing, now on file with the Commissioner of Public Lands and Buildings, who will furnish all needed information relative thereto.

Bonds will be required of successful bidders for completion of the work and for the payment of all bills for labor and material.

By order of Board of Public Lands and Buildings.

G. I. LAWS,
June 13 d 19t Secretary.

Steck Piano

Remarkable for powerful sympathetic tone, pliable action and absolute durability; 30 years' record the best guarantee of the excellence of these instruments.

WOODBRIDGE BROS.

Halford Table Sauce. FOR MEATS, FISH, SOUPS, GRAVIES, &c.

Dr. Spinney & Co.

NATIONAL DISPENSARY

NERVOUS, CHRONIC and PRIVATE DISEASES of MEN and WOMEN successfully treated.

YOUNG MEN

Suffering from the effects of youthful follies or indiscretions, or are troubled with Weakness, Nervous Debility, Loss of Memory, Despondency, Aversion to Society, Kidney Troubles or any diseases of the Genito Urinary Organs, can here find a safe and speedy cure. Charges reasonable, especially to the poor

MIDDLE-AGED MEN

There are many troubled with too frequent evacuations of the bladder, often accompanied by a slight smarting or burning sensation, and Weakening of the system in a manner the patient cannot account for. On examining the urinary deposits a ropy sediment will often be found, and sometimes particles of albumen will appear or the color be of a thin, milkish hue, again changing to a dark or turpid appearance. There are many men who die of this difficulty, ignorant of the cause which is the second stage of seminal weakness. The doctor will guarantee a perfect cure in all such cases, and a healthy restoration of the genito-urinary organs. Consultation free. Send 2-cent stamp for "Young Man's Friend or Guide to Wedlock," free to all. Address

DR. SPINNEY & CO.
Main and 12th St., Kansas City, Mo.
☞ Mention this paper.

CUSHMAN PARK.

The best equiped pleasure resort in the west.

The attention of the people of Nebraska is called to this near famous resort for excursionists, picnic parties etc. The best of rates given on all railroads.

The park is situated 3 miles from Lincoln, and contains 90 acres of timber; the largest and best managed cafe, under the control of Brown the famous Lincoln caterer 2 miles of boating; 26 pleasure boats; 2 music and dancing halls; base ball grounds, most complete in the west; 70 picnic tables with seats; speakers stands. The wonderful Cushman Springs, 9 in all; bathing houses; 64 swings; tight rope, 230 feet long, 42 feet above water. E. H. Andrus and Son, Managers. Lincoln, Neb.

State Line.

To Glasgow, Belfast, Dublin and Liverpool

From New York Every Tuesday.

Cabin passage $35 to $50, according to location of state room. Excursion $65 to $90.

Steerage to and from Europe at Lowest Rates.

AUSTIN BALDWIN & CO., Gen'l Agents,
53 Broadway, New York.

JOHN BLEGEN, Gen'l Western Agent.
164 Randolph St., Chicago.

HARRY E. MORES, Agent, Omaha.

Reduced Cabinrates to Glasgow Exhibition.

DRINK

HIRES' ROOT BEER

The Purest and Best Drink in the World. Appetizing, Delicious, Sparkling.

A Package (liquid) 25c. makes five gallons.

EVERY BOTTLE GUARANTEED.

NO TROUBLE. EASILY MADE.

No boiling or straining. Directions simple, and if made accordingly there can be no mistake.

Ask your Druggist or Grocer for it, and take no other. See that you get HIRES'.

Try it and you Will Not be Without it

THE ONLY GENUINE

Sold by C. E. HIRES, PHILADELPHIA, PENN

OMAHA BUSINESS COLLEGE.
SEND FOR COLLEGE JOURNAL.

CANCER and Tumors CURED; no knife; book free. L. D. SMITH, M.D., 180 Wabash av., CHICAGO, ILL.

OMAHA MEDICAL & SURGICAL INSTITUTE.

H. W. COR. 13TH & DODGE STS., OMAHA, NEB.
FOR THE TREATMENT OF ALL

CHRONIC and SURGICAL DISEASES

BRACES,

APPLIANCES FOR DEFORMITIES AND TRUSSES.

Best Facilities, Apparatus and Remedies for Successful Treatment of every form of Disease requiring MEDICAL or SURGICAL TREATMENT.

NINETY ROOMS FOR PATIENTS. Board & Attendance. Best Accommodations in West.

☞ WRITE FOR CIRCULARS on Deformities and Braces, Trusses, Club Feet, Curvatures of Spine, Piles, Tumors, Cancer, Catarrh, Bronchitis, Inhalation, Electricity, Paralysis, Epilepsy, Kidney, Bladder, Eye, Ear, Skin and Blood and all Surgical Operations.

DISEASES OF WOMEN A SPECIALTY. Book on Diseases of Women FREE. WE HAVE LATELY ADDED A LYING-IN DEPARTMENT FOR WOMEN DURING CONFINEMENT. (STRICTLY PRIVATE.) Only Reliable Medical Institute making a Specialty of

PRIVATE DISEASES

All Blood Diseases successfully treated. Syphilitic Poison removed from the system without mercury. New Restorative Treatment for Loss of VITAL POWER. Parties unable to visit us may be treated at home by correspondence. All communications confidential. Medicines or instruments sent by mailer express secretly packed, no marks to indicate contents or sender. One personal interview preferred. Oil and consult us or send history of your case, and we will send in plain wrapper, our

BOOK TO MEN, FREE: Upon Private, Special or Nervous Disease, Impotency, Syphilis, Gleet and Varicocele, with question list. Address
OMAHA MEDICAL & SURGICAL INSTITUTE,
13th and Dodge Streets, OMAHA, NEB.

Health is Wealth!

DR. E. C. WEST'S NERVE AND BRAIN TREATMENT, a guaranteed specific for Hysteria, Dizziness, Convulsions, Fits, Nervous Neuralgia, Headache, Nervous Prostration caused by the use of alcohol or tobacco, Wakefulness, Mental Depression, Softening of the Brain, resulting in insanity and leading to misery, decay and death, Premature Old Age, Barrenness, Loss of Power in either sex, Involuntary Losses and Spermatorrhœa caused by over-exertion of the brain, self-abuse or overindulgence. Each box contains one month's treatment. $1.00 a box, or six boxes for $5.00, sent by mail prepaid on receipt of price.

WE GUARANTEE SIX BOXES

To cure any case. With each order received by us for six boxes, accompanied with $5.00, we will send the purchaser our written guarantee to refund the money if the treatment does not effect a cure. Guarantees issued only by Goodman Drug Co., Druggists, Sole Agents, 1109 Farnam street, Omaha Neb.

WEAK MEN Debilitated from indiscretion or Disease, WE GUARANTEE to cure you with our MEN ONLY ELECTRIC BELT & SUSPENSORY or REFUND MONEY. Made for this specific purpose. CURE of GENERATIVE WEAKNESS, etc.

Free Electric Mild, Soothing, Continuous Current of Electricity directly through all weak parts, restoring them to Health and Vigorous Strength. Electric Current felt instantly or we forfeit $5,000 in cash. BELT and Suspensory Complete $5. and up. Weak cases permanently cured in three months. Sealed pamphlet, etc., sent free. BANDEN ELECTRIC CO. 169 Lasalle St. CHICAGO, ILL.

PENNYROYAL WAFERS are successfully used monthly by over 10,000 Ladies. Are Safe, Effectual and Pleasant. $1 per box by mail, or at druggists. Sealed Particulars 2 postage stamps. Address THE EUREKA CHEMICAL CO., DETROIT, MICH. For sale and by mail by Goodman Drug Company, Omaha.

NEW YORK MILITARY ACADEMY CORNWALL-on-Hudson. COL. C. J. WRIGHT, B. S., A. M., Supt.; H. P. HYATT, Comd't of Cadets.

A Sure Cure

—OR—

NO PAY.

20 to 60 DAYS.

This is a disease which has heretofore Baffled all Medical Science.

When Mercury, Iodide of Potassium, Sarsaparilla or Hot Springs fail, we guarantee a cure.

We have a Remedy, unknown to anyone in the World outside of our Company, and one that has

NEVER FAILED

to cure the most obstinate cases. Ten days in recent cases does the work. It is the old chronic deep seated cases that we solicit. We have cured hundreds who have been abandoned by Physicians, and pronounced incurable, and we challenge the world to bring us a case that we will not cure in less than sixty days.

Since the history of medicine a true specific for Syphilis has been sought for but never found until our

MAGIC REMEDY

was discovered, and we are justified in saying it is the only Remedy in the World that will positively cure, because the latest Medical Works, published by the best known authorities, say there was never a true specific before. Our remedy will cure when everything else has failed. Why waste you time and money with patent medicines that never had virtue, or doctor with physicians that cannot cure you, you that have tried everything else should come to us now and get permanent relief, you never can get it elsewhere. Mark what we say, in the end you must take our remedy or NEVER recover and you that have been afflicted but a short time should by all means come to us now, not one in ten of new cases ever get permanently cured. Many get help and think they are free from the disease, but in one, two or three years after it appears again in a more horrible form.

This is a blood Purifier and will Cure any Skin or Blood Disease when Everything Else Fails.

NOTICE—We desire to caution patients in regard to parties claiming to use the Cook Remedy. Our formula is not and CANNOT be known to anyone but ourselves.

THE COOK REMEDY CO.
Rooms 418 and 419. Paxton Block.

ALWAYS DRINK with ICE WATER

LEMONADES, SHERBETS, AND ALL COLD DRINKS.

It will correct the damaging influence of Ice on the Stomach.

For Men Health Preserving, for Children Invigorating, and Refreshing for All. The Best Summer Beverage to Enhance Water. Warranted Strictly Pure and Unfermented. An Excellent Remedy for Diarrhœa, Cholera Morbus, Dysentery, and all Disorders of the Bowels.

NASHVILLE, TENN., June 9, '87.

MESSRS. LOVENTHAL BROS.—

Dear Sirs:—I have tried the Hungarian Blackberry Juice you so kindly sent me. It is there plus ultra of summer drinks. It is free from alcohol, allays thirst, tones the digestive organs, has a fine aromatic flavor, and is just the thing for diarrhœal troubles in the heated term.
A TABLESPOONFUL IN A GLASS OF ICE WATER OUTNECTARS NECTAR.
Respectfully,
T. A. ATCHISON, M. D.

For sale by Druggists, Liquor Dealers and Grocers.

DRUNKENNESS

the Liquor Habit, Positively Cured by Administering Dr. Haines' Golden Specific.

It can be given in a cup of coffee or tea without the knowledge of the person taking it: is absolutely harmless, and will effect a speedy and permanent cure whether the patient is a moderate drinker or an alcohol wreck. Thousands of drunkards have been made temperate men who have taken Golden Specific in their coffee without their knowledge and to-day believe they quit drinking of their own free will. 48 PAGE BOOK FREE. The system once impregnated with the Specific, it becomes an utter impossibility for the liquor appetite to exist. For sale by Kuhn & Co., Druggists, 15th and Douglas sts., and 15th and Cuming st., Omaha. A. D. Foster & Bro., Council Bluffs.

SANTAL-MIDY

Arrests discharges from the urinary organs in either sex in 48 hours.

It is superior to Copaiba, Cubebs, or Injections, and free from all bad smell or other inconveniences.

SANTAL-MIDY is contained in small Capsules, which bear the name in black letters, without which none are genuine. MIDY