THE CITY.

The regular monthly meeting of the board of directors of the Y. M. C. A. will be held this evening.

Tom Ruby, supposed to be one of the thieves who have been robbing the Union Pacific shops, is the guest of Jailer Haney.

Officer Hinchey picked up a purse containing a small amount of money on Farnam street. It was turned over to Chief Seavey.

The great war song concert will be opened by General J. C. Cowin with a stirring address, Friday night at the Grand opera house.

The horse car company is laying track on Sixteenth street from Farnam to Capitol avenue, connecting the Farnam street with the Saunders street line.

J. B. Bruner, county superintendent of instruction, has issued a programme of the Douglas County Teachers' association, which will be in session Saturday, May 25, at the court house.

Of the 2,000 dog tags prepared for this season, City Clerk Southard has sold only 135 tags. The dogs that do not wear tags are numerous, and the police will soon begin using guns on them.

Casper E. Yost and the Omaha Republican company commenced suit yesterday before Justice Morrison to recover $185 from Thomas Cotter. The indebtedness is alleged to be due on a promissory note.

County Treasurer Bolln yesterday sent out notices to people who are indebted to the county for poor farm lots which were purchased two years ago. There is now about $50,000 due on notes for the lots, and they will have to be paid by May 16.

An inmate of the Douglas county poor farm calls attention to the fact that the institution is very poorly supplied with reading matter, and suggests that citizens will confer a favor by sending old papers, books or magazines to the poor farm.

Personal Paragraphs.

C. B. Kyser, of Lincoln, is in the city.

A. F. Putnam, of Detroit, is in the city.

J. R. Brinker, of Chicago, is in the city.

J. W. Love, the Fremont banker, is in the city.

W. J. McIntyre, of Salt Lake, is at the Millard.

J. P. Tracey, of Kaikakee, Ill., is at the Millard.

F. E. Bean, of Fort Dodge, Ia., is at the Millard.

W. C. Allyn, of Lexington, Neb., is a Paxton guest.

A. H. Swan, the Wyoming cattle king, is in the city.

George M. Blakeslee of Lexington, Neb., is in the city.

Mrs. W. H. Foster, of Geneva, Ill., is at the Paxton.

G. Newton Cook, of Elmira, N. Y., is at the Paxton.

Julius Rosmusen, a Columbus merchant, is at the Millard.

Dan Sheedy, the Parson Davies of Denver, is at the Paxton.

Hon. R. S. Norval, member of the senate, of Seward, is in the city.

The Swedish Ladies National Concert company, are at the Millard.

O. G. Walrath of Pittsburg paid his old fried, Chief Seavey, a brief visit yesterday.

E. C. Harris, superintendent of the eastern division of the Elkhorn, is at the Millard.

L. K. McCeymonds and wife, Misses B. and M. McCeymonds and John McCeymonds, of Cleveland, are at the Millard.

Mrs. Dr. Webb has gone on a visit to Spokane Falls, W. T. She was tendered a reception by lady friends before leaving.

Welcome Home.

Mr. and Mrs. Simon Fisner, who have just returned from their wedding tour, will be tendered a reception and banquet by their numerous friends.

Going to the Jug.

Sheriff Coburn will take James Thomas, Dan Rice, George Cronin and Godfried Berkbalter to the penitentiary to-day. Thomas has boasted that he will escape if he has to kill the officers, but extra precautions will be taken to prevent him from executing his threat.

Captain Woods' Present.

Captain Woods, clerk of the police court, yesterday received an inkstand of a very handsome design from Henri Maryea, a Frenchman, who was in Omaha some time ago, and was shown a favor by the captain. The design of the present is an old oaken bucket made of bronze, set in a well, the frame of which is of handsomely carved walnut, suspended by a silver rope. The present came direct from Paris.

A Mistake.

Mr. A. J. Hayne, 1709 Center street, writes to Chief Seavey complaining of a house near by in which drunken orgies are held every night by dissolute men and women. Officer Mostyn was detailed to investigate the charges, and reports that Mr. Hayne must be mistaken, as the place is quiet. The basement of the house is occupied by a grader, and the men who come to the place are in the grader's employ.

Time is Money.

Mrs. Kate Shoots' elegant French clock, which cost $15, was stolen by one John Caidwell. He was arrested and sentenced to twenty-five days in the county jail, six on the thin diet of bread and water. John estimates that if he could put in this time at $2 per day instead of passing it in jail he could have bought a clock worth as much as the stolen one and have $35 besides. He says: "I have heard that time is money, but it isn't when it is stolen."

Doesn't Want Her Baby.

Mrs. Merritt, who lives at 2011 Cuming street, complains that an unmarried German or Swede girl of twenty-two named Tena Anderson, left her illegitimate four-months-old baby with her about ten weeks ago, agreeing to pay her $2.50 per week for the care of it. Tena has not only broken her promise, but has also concealed her whereabouts. She is a blonde with two moles on her left cheek, is short in stature and heavyset. Mrs. Merritt says that a man who recently tended bar on Vinton is supposed to be the father of the child.

Official Change.

Eli Clayton has been succeeded as general manager of the Iowa and Nebraska Insurance company by M. J. Burns, until recently an adjuster of the City of London Insurance company.

The reason given by officers of the company is that Mr. Clayton, on account of his advanced age, was unable to fulfill the duties of the office. Mr. Clayton has sold his stock in the company to Mr. Burns, who will take immediate charge. He has now gone to Ottumwa, Ia., to bring his wife and daughter to their new home.

Mr. Burns is an old associate of Secretary Goodwin, of the Iowa and Nebraska company.

Mail Route Items.

The last remaining evidence of Cleveland's administration in the railway mail service in this division was sent on to Chicago yesterday. The bundle consisted of records and receipts which the new clerks and agents have no use for. After being examined at the division office in Chicago, the documents will be turned over to pallbearers tenderly borne to the department at Washington and carefully laid away in the cold, silent vaults.

H. C. Gardner, Ainsworth, and C. C. Wilson, Sterling, newly appointed route agents, were sworn in yesterday. The former takes a run between Ord and Grand Island, and the latter between Columbus and Atchison.

Pozoni's Complexion Powder produces a soft and beautiful skin; it combines every element of beauty and purity.

A NOBLE RED MAN.

He Asks For Assistance to His Northern Home.

George Humphrey, the well-known Winnebago chief, Wa-Ne-Ma-Neka, was at the county commissioners' room yesterday soliciting assistance. He is seventy-six years old, and had walked from a point in southern Iowa, eighty-five miles distant, without a cent to procure food or lodging with. He is trying to reach the home of his people, in Dakota county, and thought the commissioners might do something towards furnishing him transportation. Said he:

"I have some land up there and want to get my children fixed before I die, so that they will not want for anything."

Humphrey was one of the chiefs who deeded Council Bluffs to the government forty-eight years ago. He spoke briefly of the matter to-day, saying:

"At that time the town consisted of two log-houses. The white men who came out said they wanted to borrow it for thirty years. They gave the Indians two drinks of whiskey each, some provisions, promised them more when they wanted it, and that is the way the reservation was secured."

The old fellow also stated that at the time of the Black Hawk war, in which his father took part, he was a big fellow fourteen years old. "My father was a great friend, then, to Governor Dodge and General Steel, who had command at Fort Prairie Du Chien, and gave them all the assistance he could."

After he had grown to be a man, Chief Wa-ne-ma-neka went to college, acquired a good education, and took the name, George Humphrey.

An Imperative Necessity.

What pure air is to an unhealthy locality, what spring cleaning is to the neat housekeeper, so is Hood's Sarsaparilla to everybody, at this season. The body needs to be thoroughly renovated, the blood purified and vitalized, the germs of disease destroyed. Scrofula, salt rheum, and all other blood disorders are cured by Hood's Sarsaparilla, the most popular and successful spring medicine.

A Fateful Memento.

Mr. and Mrs. George H. Leslie returned from the east Wednesday, where they had gone to assist in the identification of the remains of Mrs. Leslie's cousin, Mr. Rufus A. Peverly, of Portsmouth, New Hampshire, who, as we announced a few days ago, was one of the unfortunate victims of the late railway disaster at Hamilton, Canada.

Mr. Peverly, after a two weeks' pleasant visit with his relatives here, had gone on to Chicago, and, after visiting some friends there, left on the ill-fated Grand Trunk train for New York, to enjoy the centennial festivities before returning home.

He had written friends in New York that he would meet them on Sunday evening. Not arriving, and noticing an account of the accident in the New York papers, Monday morning, inquiries were set on foot by telegram, when the news was wired from Hamilton that a shield, with the name of R. A. Peverly, 326 Broadway, New York, was found among the debris at Hamilton.

Loving friends hastened to the scene of the accident, but, alas, out of eighteen unfortunate occupants of the sleeping car eleven were burned beyond recognition, most of them being headless and limbless.

Mr. Peverly's relatives secured his watch chain, onyx charm with his monogram, and a shield with his name engraved in full thereon, which is all that remained of his personal effects.

The engraved shield, which was the only evidence to mark the absolute certainty of the manner of his death, was purchased by Mr. Peverly, some fifteen years ago, prior to his departure on a trip to Europe, giving his then New York business address and it seems to have been a most providential thing that he should have worn it constantly all these years.

The eleven unidentified bodies were publicly buried at Hamilton on Tuesday afternoon.

Have you rheumatism?
Have you diabetes?
Have you Bright's disease?
Have you any kidney trouble?
Have you gravel?
Have you any bladder difficulty?
Have you dropsy?
Have you dyspepsia?
Have you any skin or blood disease?
Are you a victim of alcoholism?
Are you weak and debilitated?

If so, the Almighty has provided in the waters of Excelsior Springs, Mo., a pure free remedy, that as a diuretic and tonic, will more nearly prove infallible for your case than any other agency you can find on earth.

"The Elms," at Excelsior Springs, is nowhere surpassed among first-clas hotels. All charges very reasonable. Every comfort and convenience. Surroundings attractive. Climate delightful and healthful. Twenty-six miles from Kansas City, Mo., on the C., M. & St. P. railroad.

Mortuary.

The remains of Miss Katie Sullivan, who died last Tuesday, were intered in the cemetery of the Holy Sepulchre yesterday.

The remains were first taken to St. Philomena's cathedral, where solemn high mass was celebrated, Fathers F. McCarthy and S. F. Carroll, of this city, and Father Tighe, of New Jersey, officiating. The pall bearers were Jeremiah Mulvihill, James Swift, Thomas Flynn, Richard Mulcahey and Jeremiah Linehan.

The funeral was very largely attended, nearly one hundred carriages being in the cortege.

Few deaths have taken place in this city which has occasioned such wide-spread regret among a large circle of acquaintances as that of Miss Sullivan. She had lived nearly all her life in this city, was widely known, and the charm of her presence and disposition was by every friend appreciated. Coming so soon after that of her father, her death is a blow upon both family and friends which is severely felt.

The remains of Ellen F. Chambers Everett, who died Wednesday evening at her residence, 1423 Howard street, were forwarded yesterday afternoon to Boonsboro, Md., for burial.

BOARD OF PUBLIC WORKS.

Initial Steps Toward Completing the Work of Laying New Sidewalks.

The board of public works has taken the initial steps to complete the work of laying sidewalks in the permanent sidewalk district, established by the council in September, 1887. The district comprised 961,680 superficial square feet. Of this amount there remains 217,840 square feet, of which J. E. Riley & Co. have the contract for the construction of 115,000 square feet. The board of public works has condemned the remaining walks in the permanent district, and the matter has gone to the council committee on sidewalks. It will probably be concurred, in and stone or artificial stone walks will be ordered. The condemned sections are located as follows:

Ninth Street—All of blocks 124 and 133, lots 1 and 2 of block 153, lot 4 of block E, lot 5 block G, lot 5 block H.

Tenth Street—Lots 4 and 5 block 191, lot 1 block 192, north 88 feet of lot 8 block 192, lot 1 block 203, south 88 feet of lot 8 block 203, lot 4 block 204, south 66 feet of lot 5 block 204.

Eleventh Street—North 66 feet of lot 4 block 123.

Twelfth Street—South 44 feet and north 66 feet of lot 4 block 102, and lots 1 and 8 block 150.

Thirteenth Street—South 66 feet of lots 4 and 5 block 194, lot 4 block 174, lots 1 and 8 block 195, north 66 feet lot 8 block 167, north 44 feet lot 8 block 121.

Fourteenth Street—Lot 1 and 110 feet of lot 8 block 105, lot 8 block 148, lot 5 block 149, lot 8 block 147.

Fifteenth Street—Lot 8 block 147.

Sixteenth Street—Lot 4 block 57, lot 5 block 159, lot 8 block 140, lots 1 and 8 block 146, lots 4 and 5 block 147, south 66 feet lot 5 block 332, south 66 feet of lot 5 block 336.

Dodge Street—West 44 feet of lot 6 block 87, lot 8 block 88, lots 5 and 8 block 89, lot 5 block 90, east 22 feet of lot 6 block 93, lots 1 and 3 and east 22 feet of lot 3 block 105, east 22 feet lot 4 block 102, lots 2 and 3 block 102, middle 22 feet of lot 3 and east 44 feet of lot 4 block 106.

Douglas Street—Lot 6 block 106, lot 4 block 121, 100 feet of lot 1 block 124.

Farnam Street—Lot 7 block 117.

Harney Street—Lot 8 and east 66 feet of lot 6 block 133, lot 6 block 135, lot 7 block 138, lots 3 and 4 and east 50 feet of lot 2 block 147, lot 2 block 148, west 44 feet lot 3 block 150, lot 4 and 22 feet of lot 3 block 151, lot 1 block 152.

Howard Street—Lots 5, 6, 7 and 8 block 147, lots 6, 7 and 8 block 148, lot 5 and east 33 feet lot 7 block 149, lots 6, 7 and 8 block 150, lots 6 and 8 block 153, lot 3 block 163, lots 1 and 3 block 164, lots 1, 2, 3 and 4 block 165, lots 1 and 3 and west 22 feet of lot 2 block 166, lot 4 and west 44 feet of lot 2 block 167, lots 1, 2, 3 and 4 block 168, lots 1, 2 and 3 block 169.

Now! In the Spring of the Year.

During winter, nature wisely arranges that we should live on foods containing much fat, or, as they are known, hydro-carbons, for the purpose of supplying heat to the body; the chemical operation necessary to transform fat into heat is the exclusive work of the liver, and so during the time stated it is constantly congested.

With the approach of warm weather our diet changes to muscle-producing food, and the work of the liver is much lessened. In the majority of cases, however, it is unable to completely throw off the excess of bile, but remains congested, causing that lazy, tired feeling which many have in the spring months, when the weather becomes warm.

This is evidence of an unhealthy condition, and though people appreciate the necessity of an alterative at this period, the common idea is to take drastic pills and produce a cathartic effect, only to make matters worse. The liver must be unloaded, and its proper action restored before hot weather, if you wish to preserve health, and if this distinct call of nature is unheeded serious results wil occur.

The blood will become loaded with bile and lithic acid, and as every drop of vital fluid passes through the kidneys to be purified, they soon break down and are unable to carry out the deadly poison. Warner's Safe Cure and Warner's Safe Pills have not only a specific action on the kidneys, but on the liver also.

They thin the thickened bile so that it will pass out through the ducts, enable the glands to unload themselves, act as a solvent on all biliary acids and in a word, fit these organs for the season's work, preventing blood poisoning, inflammation abscess, and all affections to which they are so liable.

As you value the blessings of health, do not allow the summer to approach without giving your system a "general house cleaning in the manner we have indicated.

"To be forewarned is to be forearmed."

Wanted Hi, Neighbor's Line.

Ira Jackson's arrest was caused by his stealing several yards of rope from H. F. Petrie. The complaining witness testified to what the rope was worth, although bystanders differed from him, alleging that 25 cents was a high price for it. But as he had stolen the article the difference in the estimated value of it cut no figure, and he was sentenced to twenty days, the first and last three on bread and water.

DIED.

CHAPMAN—In this city May 8, 1889, Frederick H. Chapman, aged forty-nine years.

Funeral, May 10, at 2:30 o'clock p. m. from northwest corner of Twenty-sixth and Seward streets to Prospect Hill.

Used by the United States Government. Endorsed by the heads of the Great Universities and Public Food Analysts, as the Strongest, Purest and most Healthful. Dr. Price's Cream Baking Powder does not contain Ammonia, Lime or Alum. Dr. Price's Delicious Flavoring Extracts, Vanilla, Lemon, Orange, Almond, Rose, etc., do not contain Poisonous Oils or Chemicals.

PRICE BAKING POWDER CO., New York. Chicago. St. Louis.

STRANG & CLARK STEAM HEATING CO.

Steam and Hot Water Heating and Ventilating Apparatus and Supplies.

Engines, Boilers, Steam Pumps, Etc.

ROYAL

BAKING POWDER

Absolutely Pure.

This powder never varies. A marvel of purity strength and wholesomeness. More economical than the ordinary kinds, and cannot be sold in competition with the multitudes of low cost, shortweight alum or phosphate powders. Sold only in cans. Royal Baking Powder Co. 106 Wallstreet New York.

In 1883 I contracted Blood Poison of bad type, and was treated with mercury, potash and sarsaparilla mixtures, growing worse all the time. I took 7 small bottles S. S. S. which cured me entirely, and no sign of the dreadful disease has returned.

J. C. NANCE,
Jan. 10, '89. Hobbyville, Ind.

My little niece had white swelling to such an extent that she was confined to the bed for a long time. More than 20 pieces of bone came out of her leg, and the doctors said amputation was the only remedy to save her life. I refused the operation and put her on S.S.S. and she is now up and active and in as good health as any child. MISS ANNIE GEESLING,
Feb. 11, '89. Columbus, Ga.

Book on Blood Diseases sent free.
SWIFT SPECIFIC CO.
Drawer 3, Atlanta, Ga.

Ask Your Retailer for the

JAMES MEANS $4 SHOE

OR THE

JAMES MEANS $3 SHOE.

According to Your Needs.

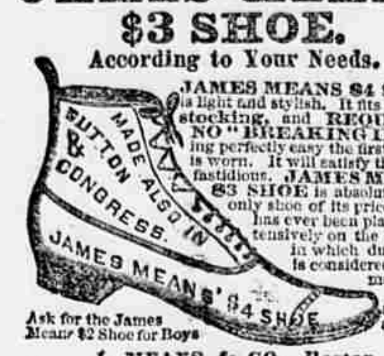

JAMES MEANS $4 SHOE is light and stylish. It fits like a stocking, and REQUIRES NO "BREAKING IN," being perfectly easy the first time it is worn. It will satisfy the most fastidious. JAMES MEANS $3 SHOE is absolutely the only shoe of its price which has ever been placed extensively on the market in which durability is considered before mere outward appearance.

Ask for the James Means $2 Shoe for Boys

J. MEANS & CO., Boston.
Full lines of the above shoes for sale by

Norris & Wilcox
and Geo. S. Miller

MARVELOUS

MEMORY

DISCOVERY.

Only Genuine System of Memory Training.
Four Books Learned in one reading.
Mind wandering cured.
Every child and adult greatly benefitted.
Great inducements to Correspondence Classes.
Prospectus, with opinions of Dr. Wm. A. Hammond, the world-famed Specialist in Mind Diseases, Daniel Greenleaf Thompson, the great Psychologist, J. M. Buckley, D.D., editor of the *Christian Advocate*, N. Y., Richard Proctor, the Scientist, Hons. Judge Gibson, Judah P. Benjamin, and others, sent post free by
Prof. A. LOISETTE. 237 Fifth Ave., N. Y.

DRS. BETTS & BETTS

1408 FARNAM STREET, OMAHA, NEB.
(Opposite Paxton Hotel.)

Office hours, 9 a. m. to 8 p. m. Sundays, 10 a. m. to 1 p. m.

Specialists in Chronic, Nervous, Skin and Blood Diseases.

Consultation at office or by mail free. Medicines sent by mail or express, securely packed, free from observation. Guarantees to cure quickly, safely and permanently.

NERVOUS DEBILITY Spermatorrhœa, seminal Losses, Night Emissions, Physical Decay, arising from Indiscretion, Excess or Indulgence, producing Sleeplessness, Despondency, Pimples on the face, aversion to society, easily discouraged, lack of confidence, dull, unfit for study or business, and finds life a burden. safely, permanently and privately cured. Consult Drs. Betts & Betts, 408 Farnam St., Omaha, Neb.

Blood and Skin Diseases Syphilis, a disease most horrible in its results, completely eradicated without the aid of Mercury. Scrofula, Erysipelas, Fever Sores, Blotches, Ulcers, Pains in the Head and Bones, Syphilitic Sore Throat, Mouth and Tongue, Catarrh, &c., permanently cured where others have failed.

Kidney, Urinary and Bladder Complaints, Painful, Difficult, too frequent Burning or Bloody Urine, Urine high colored or with milky sediment on standing, Weak Back, Gonnorrhœa, Gleet, Cystitis, &c., Promptly and Safely Cured, Charges Reasonable.

STRICTURE! Guaranteed permanent Cure, removal complete, without cutting, caustic or dilatation. Cures effected at home by patient without a moments pain or annoyance.

To Yonng Men and Middle-Aged Men.

A SURE CURE The awful effects of early Vice, which brings organic weakness, destroying both mind and body, with all its dreaded ills, permanently cured.

DRS. BETTS Adress those who have impaired themselves by improper indulgences and solitary habits, which ruin both body and mind, unfitting them for business, study or marriage.

MARRIED MEN, or those entering on that happy life, aware of physical debility, quickly assisted.

OUR SUCCESS

is based upon facts. First—Practical Experience. Second—Every case is especially studied, thus starting aright. Third—Medicines are prepared in our laboratory exactly to suit each case, thus affecting cures without injury.

Send 6 cents postage for celebrated works on Chronic, Nervous and Delicate Diseases. Thousands cured. A friendly letter or call may save you future suffering and shame, and add golden years to life. No letters answered unless accompanied by 4 cents in stamps. Address or call on

DRS. BETTS & BETTS,
1408 Farnam Srteet, Omaha, Neb.

PENNYROYAL WAFERS are successfully used monthly by over 10,000 Ladies. Are *Safe, Effectual and Pleasant* $1 per box by mail, or at druggists. *Sealed Particulars* 2 postage stamps. Address THE EUREKA CHEMICAL CO., DETROIT, MICH.

For sale and by mail by Goodman Dru Company, Omaha.

BEFORE YOU BUY

Your Spring Suit or anything else in our line, ask yourself this question: Is there a a rger or more reliable house than the Nebraska Clothing Company? No city in the West has a larger nor better conducted establishment, and what is more, no city in the Union has a store that sells goods as cheap as we do. We simply invite comparison of our goods and prices with those of any other house. Every day we serve customers who are amazed at the low figures at which our goods are marked.

The Cheviot suits we advertised last week are pronounced by everybody to be the greatest bargain, and nothing ever shown here can approach them. The Sacks are nearly all gone, but of Frocks we show a larger line than last week, having received during the past few days several big lots, many of which are much finer than those advertised before The new ones are all with fine silk facing, and make elegant fitting garments.

In addition we will offer to-morrow a lot of strictly all wool Cassimere Sack Suits at $4.50. This is the greatest all wool suit ever offered, and we do not hesitate to pronounce it ahead of any suit for which other houses are asking $7.50 and more. It is of a stylish light check, well trimmed and made, and makes a handsome as well as a durable suit.

We are pleased to announce that we have again a large stock of those fine English Corkscrew Suits at $10.00 and customers who have been waiting for these suits, can now be supplied—This is the most extraordinary barain ever offered and the fact that the first big lot was sold in such a short time proves it.—Those we have now are if anything better lined and finer made than the first ones. As we made such a hit with those suits, we tak pride in having them made up well. Send for a sample of these suits, it will do you good to see it.

A visit to our new shoe department will soon convince you that you have been paying right along too much money for your footwear, We will show you the finest Calf Shoe strictly handsewed welt, at $3.90 which cost you in regular shoe stores $5.50 to $6.00. Excellent Calf Shoes, Goodyear welt which is as good as handsewed at 2.75. These are destined to be the most popular shoes in Omaha. They have neither pegs, wax threads nor tacks inside to hurt the feet, and are as flexible as genuine handsewed shoes. The identical shoe costs you in any other place from $4.00 to $4.50. We have them in congress and lace, all widths and sizes.

Nebraska Clothing Company

Corner Douglas and Fourteenth Streets, Omaha.

I say, Brown, old boy, have you seen this advertisement of Spring and Summer Suits? Let us go around to-morrow, and have a look at them. Smith had one of their $25 suits last fall, and it was as good a fit and style as any $50 custom made.

Robinson & Garmon
OMAHA
1311 FARNAM

Max Meyer--Established 1866--Adolph Meyer

Max Meyer & Bro.,

SIXTEENTH - AND - FARNAM - STREETS
General Agents for

STEINWAY,

CHICKERING,
KNABE,
VOSE & SONS,
BEHR BROS.,
and JAS. W. STARR

PIANOS!

Story & Clark and Shoninger-Bell Organs.
SPECIAL PRICES AND TERMS,
Write for Catalogue.

Steck Piano

Remarkable for powerful sympathetic tone, pliable action and absolute durability; 30 years' record the best guarantee of the excellence of these instruments.

WOODBRIDGE BROS.

State Line.

To Glasgow, Belfast, Dublin and Liverpool
From New York Every Tuesday.

Cabin passage $35 to $50, according to location of state room. Excursion $65 to $90.
Steerage to and from Europe at Lowest Rates.
AUSTIN BALDWIN & CO., Gen'l Agents, 53 Broadway, New York.
JOHN BLEGEN, Gen'l Western Agent, 164 Randolph St., Chicago.
HARRY E. MOORES, Agent, Omaha.
Reduced Cabin Rates to Glasgow Exhibition.

A Sure Cure

—OR—

NO PAY.

20 to 60 DAYS.

This is a disease which has heretofore Baffled all Medical Science.

When Mercury, Iodide of Potassium, Sarsaparilla or Hot Springs fail, we guarantee a cure.

We have a Remedy, unknown to anyone in the World outside of our Company, and one that has

NEVER FAILED

to cure the most obstinate cases. Ten days in recent cases does the work. It is the old chronic deep seated cases that we solicit. We have cured hundreds who have been abandoned by Physicians, and pronounced incurable, and we challenge the world to bring us a case that we will not cure in less than sixty days.

Since the history of medicine a true specific for Syphilis has been sought for but never found until our

MAGIC REMEDY

was discovered, and we are justified in saying it is the only Remedy in the World that will positively cure, because the latest Medical Works, published by the best known authorities, say there was never a true specific before. Our remedy will cure when everything else has failed. Why waste your time and money with patent medicines that never had virtue, or doctor with physicians that cannot cure you, you that have tried everything else should come to us now and get permanent relief, you never can get it elsewhere. Mark what we say, in the end you must take our remedy or NEVER recover and you that have been afflicted but a short time should by all means come to us now, not one in ten of new cases ever get permanently cured. Many get help and think they are free from the disease, but in one, two or three years after it appears again in a more horrible form.

This is a blood Purifier and will Cure any Skin or Blood Disease when Everything Else Fails.

THE COOK REMEDY CO.
Rooms 18 and 19, Paxton Block.

Health is Wealth

DR. E. C. WEST'S NERVE AND BRAIN TREATMENT, a guaranteed specific for Hysteria, Dizziness, Convulsions, Fits, Nervous Neuralgia Headache, Nervous Prostration caused by the use of alcohol or tobacco, Wakefulness, Mental Depression, Softening of the Brain resulting in insanity and leading to misery, decay and death, Premature Old Age, Barrenness, Loss of Power in either sex, Involuntary Losses and Spermatorrhœa caused by over-exertion of the brain, self abuse or over indulgence. Each box contains one month's treatment, $1 a box, or six boxes for $5, sent by mail prepaid on receipt of price.

WE GUARANTEE SIX BOXES

To cure any case. With each order received by us for six boxes, accompanied with $5, we will send the purchaser our written guarantee to refund the money if the treatment does not effect a cure. Guarantees issued only by Goodman Drug Co., Druggists, Sole Agents, 1110 Farnam Street Omaha, Neb.

COFFEE

The Public are not generally aware that by the present methods of cooking fully one-half of the coffee that is used is thrown away in the grounds and wasted. Chemists connected with this company have succeeded in saving this waste so that the company can furnish coffee made of the finest Java, put up in small portable jars and WARRANTED PERFECTLY PURE and guaranteed to be only about ONE-HALF THE COST to the consumer of common coffee. Only boiling water is needed when preparing it for the table.—Crown Liquid Coffee Company.

Ask Your Grocer for
CROWN LIQUID COFFEE.
McCORD, BRADY & CO.,
Wholesale Grocers, - - Omaha, Neb

G. R. Rathbun's
OMAHA BUSINESS COLLEGE.
SEND FOR COLLEGE JOURNAL.

VASSAR COLLEGE.

EXAMINATIONS for admission to VASSAR COLLEGE will be held in this city during the first week of June. Applicants for examination should notify ee President before MAY 15th.

OMAHA MEDICAL & SURGICAL INSTITUTE.

N. W. COR. 13TH & DODGE STS., OMAHA, NEB.
FOR THE TREATMENT OF ALL

CHRONIC and SURGICAL DISEASES

BRACES,

APPLIANCES FOR DEFORMITIES AND TRUSSES.

Best Facilities, Apparatus and Remedies for Successful Treatment of every form of Disease requiring MEDICAL or SURGICAL TREATMENT.

NINETY ROOMS FOR PATIENTS.

Board & Attendance. Best Accommodations in West.

WRITE FOR CIRCULARS on Deformities and Braces, Trusses, Club Feet, Curvatures of Spine, Piles, Tumors, Cancer, Catarrh, Bronchitis, Inhalation, Electricity, Paralysis, Epilepsy, Kidney, Bladder, Eye, Ear, Skin and Blood and all Surgical Operations.

DISEASES OF WOMEN A SPECIALTY. Book on Diseases of Women FREE

WE HAVE LATELY ADDED A LYING-IN DEPARTMENT FOR WOMEN DURING CONFINEMENT. (STRICTLY PRIVATE.)

Only Reliable Medical Institute making a Specialty of

PRIVATE DISEASES

All Blood Diseases successfully treated. Syphilitic Poison removed from the system without mercury. New Restorative Treatment for Loss of VITAL POWER. Parties unable to visit us may be treated at home by correspondence. All communications confidential. Medicines or instruments sent by mail or express securely packed, no marks to indicate contents or sender. One personal interview preferred. Call and consult us or send history of your case, and we will send in plain wrapper, our

BOOK TO MEN, FREE: Upon Private, Special or Nervous Diseases, Impotency, Syphilis, Gleet and Varicocele, with question list. Address

OMAHA MEDICAL & SURGICAL INSTITUTE,
13th and Dodge Streets, OMAHA, NEB.

DR. A. OWEN'S ELECTRIC BELT

WITH SUSPENSORY.

PATENTED AUG. 16, 1887. IMPROVED FEB. 1, 1889.

DR. OWEN'S GALVANIC and Suspensory cure the following Complaints, ral and Nervous ness, Kidney Diseases, Trembling, tion, Insomnia, Body, Diseases cretion in Youth or Married Life, all ing to the Womb or genital organs.

ELECTRO-BODY BELT are guaranteed to ing: All Rheumatism, Lumbago, General Debility, Costiveness, Nervous Sexual Exhaustion, Wasting of the caused by Indiscretion. Diseases pertaining

This is the LATEST and GREATEST improvement ever made, and is superior to all others. Every buyer of an Electric Belt wants the latest—this he will find the Owen Belt. It differs from all others, as it is a BATTERY BELT, and not a chain, voltaic or wire belt. It will CURE all Complaints Curable by Electricity. The electric current can be TESTED by anyone before it is applied to the body, and is worn only six to ten hours daily. If you will examine this belt you will buy no other. To show the ENTIRE CONFIDENCE we have in our Electro-Galvanic Belts and Appliances we will send our No. 4 Belt Complete to Responsible Parties on Thirty Days' Trial. Send 6c. postage for our FREE illustrated pamphlet.

Try a Pair of Dr. Owen's ELECTRIC INSOLES, price $1 per Pair.

THE OWEN ELECTRIC BELT AND APPLIANCE CO.
(Mention this Paper.) (INCORPORATED JUNE 16th, 1887.)
306 North Broadway. ST. LOUIS, MO.

DRINK

HIRES' ROOT BEER

The Purest and Best Drink in the World. Appetizing, Delicious, Sparkling.

A Package (liquid) 25c. makes five gallons.

EVERY BOTTLE GUARANTEED.

NO TROUBLE. EASILY MADE.

No boiling or straining. Directions simple, and if made accordingly there can be no mistake. Ask your Druggist or Grocer for it, and take no other. See that you get HIRES'.

Try it and you Will Not be Without it.

THE ONLY GENUINE
Sold by C. E. HIRES, PHILADELPHIA, PENNA