THE CITY.

Collections of internal revenue yesterday were $11,677.62.

Jerry Leary, the operator of fire and police alarms at headquarters, is on the sick list.

A stolen satchel and a pocketbook picked up on the street are awaiting owners in Chief Seavey's office.

It cost Charles Skinner $12.50 to throw a brick at a billposter named Dawson, and he paid it to Judge Berka.

William S. Redfield, a fireman, who is a member of hook and ladder company No. 2, has handed in his resignation, to take effect March 1.

The brandy and cigars confiscated by the internal revenue offices were sold at noon yesterday. Judge Holmes took the cigars and Louis Boehmer the brandy.

Frank Rock, the man who lost his finger in the Sunday afternoon fight, has been held under bonds to appear as prosecuting witness in case Finan is captured.

D. S. Butcher, a driver working for John Stevenson, was arrested yesterday for not making a fair divide of his fares with his employer. He was charged with getting $1.25 that best of it.

A warrant has been issued for the arrest of G. C. Robey, of Crawford, Neb., charged with sending obscene matter through the mails. The prosecution is in the hands of the postoffice inspector.

Carpets were imported to Omaha from Bradford, England, yesterday, and were consigned to S. A. Orchard. Three cases of dry goods from Glasgow were also received by the Kipatrick-Koch company.

The stock of drugs belonging to J. W. McMenamy, at 1513 Dodge street, was sold yesterday to Alexander L. Pellock, for the sum of $5,200. A bill of sale of the property was filed with the county clerk.

George Wilber, a barber, was found in possession of an overcoat that he had bought cheap from a man who was unknown to him. The coat was claimed by the rightful owner, and George was fined $20 and costs.

The granite between the horse car tracks on Farnam street is becoming so rounded that the horses attached to the cars slip upon it very badly. Yesterday a number of men were engaged in scattering gravel between the rails in order to save the horses from falling.

Private Burns, of the Second infantry, escaped again from the guard house at Fort Omaha yesterday. It is the third time within a few months that he has made a break for liberty and this time all traces of him seem to be lost. Pickets, however, are looking out for him at the depots.

Personal Paragraphs.

D. B. Berry, of Crete, is at the Paxton.

John Stout, of Lincoln, is at the Millard.

A. C. Colton, of Beatrice, is stopping at the Paxton.

L. Wessel, jr., of Lincoln, is a guest at the Millard.

Steve O'Day, of Neligh, Neb., is a guest at the Murray.

Sam D. Leland, of Lincoln, is stopping at the Murray.

F. E. Ketchum, of Fremont, is stopping at the Millard.

J. B. Davis, of Wahoo, is among the guests at the Millard.

Geo. W. Wainderight, of Blair, registered at the Millard.

R. N. Withnell and wife have returned from California.

V. Allyn, of Broken Bow, registered at the Paxton last night.

K. E. Valentine, of West Point, was at the Millard last night.

H. M. Kokyer, of Clark, Neb., was at the Millard yesterday.

W. A. Warner, of Lincoln, is among the guests at the Murray.

H. G. Bronson, of Wahoo, registered at the Millard last night.

J. J. Stubb, of Oakland, Neb., registered at the Paxton yesterday.

R. J. Kilpatrick and wife were among the guests at the Paxton last night.

George E. Donnington, of Falls City, Neb., registered at the Millard last night.

Judge M. R. Hopewell, of Tekama, is back again and has registered at the Millard.

Mr. John W. Vogel, manager of McNish, Ramza & Arno's refined minstrels, is in the city.

Signal Officer Welsh, in charge of the Omaha weather bureau, is confined to his home through illness.

C. Ira Tuttle, Ira Johnson and George Hackett, were in from Kearney yesterday and registered at the Millard.

Mrs. Roe Elliott has returned from Sioux City, where she has been visiting for some weeks. Mr. and Mrs. Elliott have taken a house on North Twenty-fifth street.

Acquited.

Alvin Sarlin, accused of stealing $55 from the house where he was boarding on Paul street, was tried and acquitted in the district court yesterday.

Mike Gets the Pin.

The case of Mike Fitzgerald versus Jim Douglas for the possession of a K. of L. pin consumed half a day in Justice Kroeger's court, and resulted in Fitzgerald carrying off the trinket.

Wr. Walters Ill.

Frank Walters, a well-known politician, is dangerously ill at his home 823 South Nineteenth street. He is afflicted with consumption. His recovery is doubtful. His condition yesterday was discouraging to his friends.

Bar Committee.

The following attorneys have been appointed a bar committee to examine applicants for admission: T. J. Mahoney, chairman; D. D. Gregory, Simeon Bloom, E. M. Bartlett, James W. Hamilton, J. W. Edgerton and John W. Carr.

Still Under Guard.

Lawson Cowell and wife, who were held last Thursday by United States Commissioner Anderson, on the charge of robbing the mails at Helsey, are still under guard. They sent after friends out there to come here and sign their bonds but their friends have not yet put in an appearance.

A Morning Blaze.

The fire department had a run to Nineteenth street, near Charles, at 9:35 a. m. yesterday, where a building owned by Horace Clement, of No. 1 engine company, and occupied by a dressmaker named Mrs. Cary, was in flames. About $50 damage was done to the house and a number of half finished dresses ruined.

Policemen on the Viaducts.

The police and fire commission has instructed the chief of police to detail four police officers from the metropolitan force to guard the Eleventh and Sixteenth street viaducts on and after March 1. Heretofore, special watchmen have been employed, but as it was decided that these should be paid out of the police fund it was decided to substitute officers from the force.

The Club Won.

At two o'clock yesterday Officer Boyle arrested a vicious looking colored man for exposing his person on Farnam street near Eleventh. As the patrol wagon did not come to time promptly, a crowd soon gathered and the prisoner began to work on their feelings by a speech that only a colored man could make. When he thought he had them in a proper state of mind he made a break for liberty, at the same time drawing an ugly looking knife, and attempting to stab the officer. The first attempt was a failure, and he tried it several times only to be clubbed into submission until at last Officer Boyle became tired of waiting for the patrol, and marched the man up to the station.

SONS OF HEROES.

How They are Now Banded in One Harmonious Organization.

THE BEE of Sunday contained telegrams telling of the consolidation of the "camp" and post systems of the Sons of Veterans. The difference between these organizations as ascertained Sunday from M. P. O'Brien, heretofore has been as follows: The "camp" system, of which General George B. Abbott, of Chicago, is commander-in-chief, is known as the Sons of Veterans of the United States of America and is by far the more numerous, having 70,000 members. This is a strictly military organization and is officered like the United States army, each state being called a division and having regimental officers. Each local subdivision is called a camp and is officered the same as a company of infantry. The members call one another "brother." The "post" system Sons of Veterans, simply that over which George W. Marks presides, is fashioned after the G. A. R. It has a commander-in-chief, senior vice commander and junior vice commander. The other officers have military titles. They also have a council of administration. Each state is called a department and has department officers with the same titles as the national officers. Local subdivisions are called posts, and are officered as follows: Past commander, senior and junior vice past commander, chaplain, quartermaster, quartermaster's sergeant, adjutant, sergeant-major, surgeon, officer-of-the-day, officer-of-the-guard, inside guard and sentinel. They wear the same insignia of rank as that of officers of the G. A. R., and they call themselves "comrades." This organization numbers about nine or ten thousand.

The post system has never been able to get a foot-hold in the west, in fact, not further west than Ohio. They attempted to organize Nebraska, Iowa and Minnesota, but before it became permanent, their members went over to the camp system. In Nebraska the post system died in 1884, and since then the camp system has prevailed. At present the Nebraska division numbers about one thousand. It has fifty-eight camps and is officered as follows: Colonel, A. M. Appelget, Tecumseh; lieutenant colonel, Moses P. O'Brien, Omaha; major, L. S. Ellsworth, Holdrege; surgeon, Samuel T. Baldredge, M. D., Omaha; Adjutant, William Grimes, Tecumseh; chief mustering officer, William B. McArthur, Lincoln.

It is believed that the action of the joint committee in consolidating the two orders will be unanimously approved by the next encampment of this division, and also by the next national encampment.

There is one camp in Omaha. It is known as General George Crook, Camp No. 1. It has forty members, and is officered as follows: Captain, E. D. Gideon; first lieutenant, George Peabody; second lieutenant, Otto Neiderweisser; first sergeant, Frank J. Coates; quartermaster's sergeant, Edward G. Jones; sergeant of the guard, A. W. Stuart; chaplain, Moses P. O'Brien; surgeon, S. T. Baldredge. They also have a camp council.

This camp was organized about two years ago, and is growing rapidly and will soon be the best camp in the west. They are now preparing for a grand camp-fire to be given next month. They are also at work on the proper observance of Memorial day.

One of the causes for consideration of the two orders was the action of the last national encampment of the G. A. R., recognizing the camp system Sons of Veterans, U. S. A.

It is expected that South Omaha will have a camp within the next month, as an effort is already being made to that end.

Lost.—"I don't know where, I can't tell when, I don't see how—something of great value to me, and for the return of which I shall be truly thankful, viz.: a good appetite."

Found.—"Health and strength, pure blood, an appetite like a wolf, regular digestion, all by taking that popular and peculiar medicine, Hood's Sarsaparilla. I want everybody to try it this season." It is sold by all druggists. One hundred doses one dollar.

THEODORE THE FIRST.

The Young Gentleman Has the Honor of Monopolizing the Creche.

Blue-eyed, rosy-cheeked Theodore Miller, a bright youngster for a two-year-old, was playing about the play-room at the Creche yesterday watched by the matron, Mrs. Chedister, who occasionally took a hand in the play herself, and seemed to enjoy it as much as the baby.

Theodore has the honor of being the first baby entered at the Creche. His mother is compelled to be absent from home during the day and says that she thinks the new institution will prove a perfect boon to her, because, heretofore, she had been compelled to leave her baby in incompetent hands, and as a consequence worried about him all day. Now she knows he will be taken care of.

Thirteen other babies are expected to be entered by and to-morrow, accommodations for that number having been engaged.

The society has decided that babies from one to eight years of age will be received. The charges will be 10 cents a day for each child, except where there are two from the same family, when 15 cents will be levied, and if three are entered by the same parents the rate will be 20 cents. Worthy mothers in destitute circumstances can have their little ones cared for without charge and will be assisted in obtaining employment.

The oppressed subjects of European governments turn to this country for free homes, free laws, and for the free use of Salvation Oil for their pains.

It is the slight cold frequently contracted that undermines the system. Use Dr. Bull's Cough Syrup in the beginning stages and be cured.

The Plumbing Bill.

THE BEE is in receipt of a communication from Mr. Robert D. Duncan, in which he assumes whatever blame is due for the bill introduced by R. S. Berlin. He drew up the bill himself, and failing to get a meeting of the master plumbers, sent it down on the recommendation of individual members. He thinks the bill a good sanitary measure, and thinks it should be passed.

It provides that all master plumbers shall have served an apprenticeship of three years, though this provision is not to be retroactive. The writer has some pertinent remarks to make on the evils of employing inexperienced or theoretical plumbers.

A second provision requires the registration of journeymen plumbers and their apprentices. The idea, says Mr. Duncan, is to shut down on the practice of sending out boys to do plumbing work.

The objectors, he says, are theoretical plumbers, and not men of practical experience.

It's as plain as a pike staff that any article of pastery or food flavored with adulterated flavoring cannot possess the wholesomeness or agreeable flavor of one in which a pure fruit extract like one of Van Duzer's has been used. The flavoring extracts prepared by Van Duzer & Co. are from sound fruit, highly concentrated contain more than usual quantity and are therefore doubly economic. Their flavor is superb. Grocers everywhere sell them.

"Unknown," Hand-Ball Player.

There was a hand-ball match at Hart's court Sunday afternoon between an "unknown" from New York and Kilgallon, on one side, and Burns and Leary on the other. The first game resulted in a victory for the "Unknown" and Kilgallon by a score of 21 to 17. Burns and Leary won the second by 21 points to 19 for their opponents. Another match was played yesterday afternoon between the same parties.

A challenge has been received by the Omaha players from the Kansas City team to play a match, best three out of five, for $100. The challenge will probably be accepted.

The "Unknown" mentioned above is a very superior player, but refuses to give his name.

Resolutions of Condolence.

S. W. Gray, in behalf of the employes on the building in which Mr. Blake was killed sends the following resolutions:

Whereas, In the inscrutible ways of an all-wise Providence, our superintendent has been removed from us, we, associated with him, desiring to express our deep sympathy with his wife and family in their affliction, do unite in this expression of our warm regard for him, and deplore deeply his death.

Words are inadequate to express our sorrow, and language cannot console in this sad bereavement, but we cannot refrain from expression and so convey this our sympathy, as best we can. May he "who doeth all things well" have ever in his keeping the wife and children left behind, and raise up many and warm friends who will care for the widow and fatherless; and be it

Resolved, That a copy of the above resolutions be forwarded to his family and near relatives, and that they be inserted in the Boston Herald and American Architect.

Hon. Jas. D. Giffin, Judge of the Eighth Judicial District of Iowa, says: "It gives me pleasure to recommend Chamberlain's Remedies, because I do so from actual experience in the use of them in my family. I refer particularly to Chamberlain's Cough Remedy, which I think unexcelled by any other."

THEY WILL WIN OR EMIGRATE

The Striking Tailors Will Fight Until Spring.

At a meeting held yesterday the local tailor decided that they would continue the strike until the spring season opened, and that if then there should be no indication of the merchant tailors coming to terms, they would seek green fields and pastures new. They emphatically declare that they will not return to work under the new rate of wages, but that, in preference, would move to other cities where better wages are paid.

All the union men in the shops of Helin & Thompson, Gaekert & McDonald, Ed B. Williams and F. J. Ramge, the merchants who issued the new bill, finished up the jobs they were on when the strike began yesterday, and will work no more until the difficulties shall be settled. Eighty-seven men are out of employment.

A rumor to the effect that the Union men in all the shops would walk out to-day is without foundation, as all the other shops continue paying the old bill.

The merchants are taking things coolly enough and seem to be totally unconcerned. They have but little work on hand, which they are able to handle.

Both the journeymen and the merchants continue obstinate and it is impossible to tell how the affair will terminate. Thus far but few strange tailors have come to town, and some of the strikers say they do not expect many. The latter has a committee of four men at each depot on the arrival of every train and they claim that all new comers will in this way be received and given a statement of the causes of the strike. They also say that there is not much danger of good tailors coming west. These are supposed to be members of the international and all getting good wages. Besides they do not like to pay car fare. The local tailors' union has no connection with the international, but members say it is sufficiently strong to support the strikers until the date above mentioned.

Fisher Printing Co., 1011 Farnam st., telephone 1264, blank book makers, etc.

THE HOSPITAL INVESTIGATION.

The Committee Will Visit the Building To-Mday.

Henry Voss, John J. Coots and Mr. Lawrie, the special committee, will make a visit to the new county hospital to-day. There are no new developments in the sensation, except that Voss claims to have been misrepresented. Yesterday he was seen by a BEE reporter and said: "I was not engaged to take a hand in this affair by Myers. Commissioner Mount first spoke to me about it and at his request I consented to act. There is no truth, either, in the report that Myers and myself ever told Brown anything about what kind of arches and ceilings the specifications call for. I know absolutely nothing with reference to that feature of the controversy."

Mr. Voss had a letter from Myers, but he says there was not a word in it to the effect that brick, iron, or other material should be used in the disputed work.

Fine piano tuning at A. Hospe's.

Burial of an Old Settler.

Yesterday, the funeral of Mrs Anna Magdalena Frenzer took place from the residence of her daughter, Mrs. Peck, on North Nineteenth street, and was largely attended by friends of the family. Mrs. Frenzer was eighty-seven years of age, and was the mother of Peter Frenzer, proprietor of the block of that name, and Joseph Frenzer, an employe of the Union Pacific. She had been a resident of Omaha for thirty-four years, where her family is well known and respected. The remains were borne to St. Mary's church, at Douglas and Sixteenth streets, where requiem mass was sung by Rev. Father Glauber. The body was encased in a beautiful cloth-draped casket on which was a silver shield bearing the name, age and date of death of the deceased. The pall bearers were: John Wiederkehr, Peter Bugen, A. Spelleberg, Peter Mies, Bernard Kolster and Peter Gansler. The remains were interred in the German Catholic cemetery.

A New Train.

The connecting link between Nebraska and Kansas has just been placed in service by the Union Pacific railway. This train leaves Council Bluffs daily at 4:45 a. m.; leaves Omaha at 5:05 a. m., and runs through without change to Manhattan, Kan., making direct connections there with the Kansas division of the Union Pacific railway for all points in Kansas and Colorado westbound, and for Topeka, Lawrence, Kansas City and points east and south via Kansas City. Returning, train leaves Manhattan at 2:25 p. m.; arriving at Beatrice at 6:25 p. m., Lincoln at 7:50 p. m., and Omaha at 11:20 p. m., Council Bluffs 11:40 p. m., making direct connection with Kansas division trains from Kansas City, Lawrence, Topeka and the east, and from Denver, Salina, Abeline and all points west, enabling passengers to visit the principal points in Kansas and Nebraska in the shortest possible time. These trains have first-class equipment, consisting of smoking cars and first-class day coaches of the latest pattern. The new train will fill a long felt want, and is bound to be popular.

Nebraska's Fishes.

Lew May, chairman of the Nebraska fish commission, came into town yesterday from Lincoln, where he conferred with certain members of the legislature with regard to the appropriation for the commission for the next two years. He states that the amount asked for is $16,000, which is but a slight increase upon that allowed by the last legislature, and with this sum he hopes to be able to make the commission do more work than ever before in the same time.

Those who take Dr. Jones' Red Clover Tonic never have dyspepsia, costiveness, bad breath, piles, pimples, ague and malaria, poor appetite, low spirits, headache or kidney troubles. Price 50 cents. Goodman Drug Co.

DIED.

CONOVER—In this city, Hazel, daughter of Mr. and Mrs. Therodories B. and A. Y. Conover, February 25, at their residence, 2201 Ohio street.

Funeral to-day at 2 o'clock p. m. Friends invited.

Children Cry for Pitcher's Castoria.

When Baby was sick, we gave her Castoria.
When she was a Child, she cried for Castoria.
When she became Miss, she clung to Castoria.
When she had Children, she gave them Castoria.

ROYAL

BAKING POWDER
Absolutely Pure.

This powder never varies. A marvel of purity strength and wholesomeness. More economical than the ordinary kinds, and cannot be sold in competition with the multitudes of low cost, shortweight alum or phosphate powders. Sold only in cans. Royal Baking Powder Co., 106 Wallstreet, New York

DOCTOR

Charles M. Jordan

Successor to
DOCTOR

J. CRESAP McCOY,

(Late of Bellevue Hospital, New York)

(Late of the University of New York City and Howard University, Washington, D. C.

HAS OFFICES

No. 310 and 311 Ramge Building

Corner Fifteenth and Harney sts., Omaha, Neb., where all curable cases are treated with success.

Note—Dr. Charles M. Jordan has been resident physician for Dr. McCoy, in Omaha, for the past year and is the physician who has made the cures that have been published weekly in this paper.

Medical diseases treated skilfully. **Deafness,** Consumption, Bronchitis, Asthma, Dyspepsia, Rheumatism and all **Nervous and Skin Diseases.**

CONSULTATION at office or by mail, $1.

Office hours—9 to 11 a. m., 2 to 4 p. m., 7 to 8 p. m., Sunday office hours from 9 a. m., to 1 p. m.

Correspondence receives prompt attention.

Many diseases are treated successfully by Dr. Jordon through the mails, and it is thus possible for those unable to make a journey to obtain SUCCESSFUL HOSPITAL TREATMENT AT THEIR HOMES.

CALIFORNIA!
The Land of Discoveries!

Santa A bie :d : Cat F Cue
For Sale by
Goodman Drug Co.

DREXEL & MAUL,

(Successors to John C. Jacobs.)

Undertakers and Embalmer

At the old stand 1407 Farnam St. Orders by telegraph solicited and promptly attended. Telephone to No. 22.

DIVORCES—A. GOODRICH, ATTORNEY-AT-LAW 124 Dearborn St., Chicago: advice free; 21 years experience; business quietly and legally transacted.

SPRING STYLES.

While other Clothing Houses are still trying to dispose of their winter stock, we are as usual the first in the field with New Spring Goods. Tomorrow morning we shall have open and ready for inspection, our complete line of Spring Overcoats. Don't fail to look at them as it will be a treat to you to see the new styles and a surprise to see the prices. THERE IS ABSOLUTELY NO HOUSE HERE OR ELSEWHERE THAT WILL SHOW YOU AN EQUAL LINE, NOR IS THERE ANOTHER HOUSE HERE OR ELSEWHERE THAT WILL COMPETE WITH US IN THE PRICES.

Among the line, we will show you two styles of Melton Overcoats, one a brown the other a grey shade, both very nice; lined with good serge and front faced to the button holes with silk, at $5.75. Just think of it! A genteel Overcoat, silk faced and elegantly made, and good enough for anybody to wear, at $5.75. You never saw such a garment offered for less than $10.

Another Spring Overcoat to which we direct attention is the one we are offering at $7.90. This is made of a fine, stylish wide wale goods, medium light color, trimmed and made like any merchant tailor garment, with a rich satin sleeve lining; other houses will charge you from $12 to $15 for such a coat.

A third garment which we take pride to mention is a very fine Melton, of a beautiful light shade, which we offer at $13.50. This coat is LINED THROUGHOUT WITH FINE SILK, and in quality, appearance and make, equal to any custom made garment for which a merchant tailor would charge $35 or $40.

These are only a very few of the styles. We can show you dozens of them, and every one you will admit is a beauty and a bargain. Don't delay, but remember that the earliest callers enjoy the advantage of the widest choice.

Our hat department is booming and those 95c Derbys are going like wild fire.

PLAIN FIGURES AND ONE PRICE ONLY.

Nebraska Clothing Company

Corner Douglas and Fourteenth Streets, Omaha.

MARVELOUS
MEMORY
DISCOVERY.

Only Genuine System of Memory Training. Four Books Learned in one reading. Mind wandering cured. Every child and adult greatly benefitted. Great inducements to Correspondence Classes. Prospectus, with opinions of Dr. Wm. A. Hammond, the world-famed Specialist in Mind Diseases, Daniel Greenleaf Thompson, the great Psychologist, J. M. Buckley, D. D., editor of the Christian Advocate, N. Y., Richard Proctor, the Scientist, Hons. Judge Gibson, Judah P. Benjamin, and others, sent post free by
Prof. A. LOISETTE, 237 Fifth Ave., N. Y.

Dr. Spinney & Co.
NATIONAL DISPENSARY

NERVOUS, CHRONIC and PRIVATE DISEASES of MEN and WOMEN successfully treated.

YOUNG MEN

Suffering from the effects of youthful follies or indiscretions, or are troubled with Weakness, Nervous Debility, Loss of Memory, Despondency, Aversion to Society, Kidney Troubles or any disease of the Genito-Urinary Organs, can here find a safe and speedy cure. Charges reasonable, especially to the poor.

MIDDLE-AGED MEN

There are many troubled with too frequent evacuations of the bladder, often accompanied by a slight smarting or burning sensation, and weakening of the system in a manner the patient cannot account for. On examining the urinary deposits a ropy sediment will often be found, and sometimes particles of albumen will appear or the color be of a thin, milkish hue, again changing to a dark or torpid appearance. There are many men who die of this difficulty, ignorant of the cause, which is the second stage of seminal weakness. The doctor will guarantee a perfect cure in all such cases, and a healthy restoration of the genito-urinary organs. Consultation free. Send 2-cent stamp for "Young Man's Friend, or Guide to Wedlock," free to all. Address

DR. SPINNEY & CO.
Main and 12th St., Kansas City, Mo.
Mention this paper.

DR. OWEN'S
ELECTRIC BELT
AND SUSPENSORY.
PATENTED AUG. 16, 1887. IMPROVED FEB. 1, 1889.

DR. OWEN'S ELECTRO-GALVANIC BODY BELT AND SUSPENSORY are guaranteed to cure the following diseases, namely: All Rheumatic Complaints, Lumbago, General and Nervous Debility, Costiveness, Kidney Diseases, Nervousness, Trembling, Sexual Exhaustion, Wasting of Body. Diseases caused by Indiscretions in Youth, Age, Married or Single Life. In fact all diseases pertaining to the womb or genital organs of male or female. CURRENT TO RESPONSIBLE PARTIES OR 30 DAYS TRIAL. TRY A PAIR OF DR. OWEN'S ELECTRIC INSOLES. PRICE, PER PAIR. Send 6c postage for rare illustrated pamphlet, which will be sent you in plain sealed envelope. Mention this paper, address
OWEN ELECTRIC BELT & APPLIANCE CO.
306 North Broadway, ST. LOUIS, MO.

RUPTURE!

ELECTRIC BELT AND TRUSS COMBINED.
DR. ISRAEL'S ELECTRO-GALVANIC TRUSS. Owen's Electric Belt Attachment with Dr. Israel's Electric Truss. This truss is worn with ease and comfort. The curve of the first can be made mild or strong. This is the only combined electric truss and belt ever made. It will CURE Rupture in from 30 to 90 days. For full description of Dr. Owen's Electro-Galvanic Belts, Spinal Appliances, Trusses and Insoles send 8c. for rare illustrated pamphlet which will be sent you in plain sealed envelope. Sold only by the
OWEN ELECTRIC BELT & APPLIANCE CO.
306 North Broadway, ST. LOUIS, MO.

Steck Piano

Remarkable for powerful sympathetic tone, pliable action and absolute durability; 30 years' record the best guarantee of the excellence of these instruments.

WOODBRIDGE BROS.

Millions of Trees!

Consisting of Fruit Trees, Small Fruits, Grape Vines, Ornamental Trees and Shrubs, Evergreens, Roses, etc., together with a large assortment of Trees and Seeds for planting

Timber Claims.

LOW PRICES AND CHOICE STOCK.

Facilities unsurpassed. Write for wholesale and retail lists. Address,
SHENANDOAH NURSERIES,
D. S. LAKE, Proprietor.
SHENANDOAH, - - - IOWA.

TO WEAK MEN suffering from the effects of youthful errors, early decay, lost manhood, etc. I will send a valuable treatise (sealed) containing full particulars for home cure, free of charge. Address Prof. F. C. FOWLER, MOODUS, CONN.

KIDNEY and all urinary troubles easily, quickly and safely cured by DOCTORA Capsules. Several cases cured in seven days. Sold $1.00 per box, all druggists, or by mail from Doctora Mfg Co., 112 White St., N.Y. Full directions.

DR. CLARKE

Sure Cures! ESTABLISHED 1851 | 186 So. Clark St. Chicago, Ills.

The Regular Old-Established
PHYSICIAN AND SURGEON
Is still Treating with the Greatest
SKILL and SUCCESS
—ON—
Chronic, Nervous and Private Diseases.

NERVOUS DEBILITY, Lost Manhood, Failing Memory, Exhausting Drains, Terrible Dreams, Head and Back Ache and all the effects leading to early decay and perhaps Consumption or Insanity, treated scientifically by new methods with never-failing success.

SYPHILIS and all bad Blood and Skin Diseases permanently cured.

KIDNEY and URINARY complaints, Gleet, Gonorrhoea, Stricture, Varicocele and all diseases of the Genito-Urinary Organs cured promptly without injury to Stomach, Kidneys or other Organs.

No experiments. Age and experience important. Consultation free and sacred.

Send 4 cents postage for Celebrated Works on Chronic, Nervous and Delicate Diseases.

Those contemplating Marriage send for Dr. Clarke's celebrated guide Male and Female, each 15 cents, both 25 cents (stamps). Consult the old Doctor. A friendly letter or call may save future suffering and shame, and add golden years to life. Book "Life's (Secret) Errors," 50 cents (stamps). Medicine and writings sent everywhere, secure from exposure. Hours, 8 to 8. Sundays 9 to 12. Address
F. D. CLARKE, M. D.,
186 So. Clark St., CHICAGO, ILL.

A Sure Cure
—OR—
NO PAY.
20 to 60 DAYS.

This is a disease which has heretofore Baffled all Medical Science.

We have a Remedy, unknown to anyone in the World outside of our Company, and one that has NEVER FAILED to cure the most obstinate cases. Ten days in recent cases does the work. It is the old chronic deep seated cases that we solicit. We have cured hundreds who have been abandoned by Physicians, and pronounced incurable, and we challenge the world to bring us a case that we will not cure in less than sixty days.

Since the history of medicine a true specific for Syphilis has been sought for but never found until our

MAGIC REMEDY.

was discovered, and we are justified in saying it is the only Remedy in the World that will positively cure, because the latest Medical Works, published by the best known authorities, say there was never a true specific before. Our remedy will cure when everything else has failed. Why waste your time and money with patent medicines that never had virtue, or doctor with physicians that cannot cure you, you that have tried everything else should come to us now and get permanent relief, you never can get it elsewhere. Mark what we say, in the end you must take our remedy or NEVER recover and you that have been afflicted but a short time should by all means come to us now, not one in ten of new cases ever get permanently cured. Many get help and think they are free from the disease, but in one, two or three years after it appears again in a more horrible form.

This is a blood Purifier and will Cure any Skin or Blood Disease when Everything Else Fails.

THE COOK REMEDY CO.
Room 10 and 11, U. S. National Bank Building, Omaha, Neb.

TRADE E.&W. MARK
EARL & WILSON'S MEN'S LINEN COLLARS AND CUFFS "ARE THE BEST" FOR SALE EVERYWHERE.

Ask Your Retailer for the
JAMES MEANS $4 SHOE
OR THE
JAMES MEANS $3 SHOE.
According to Your Needs.

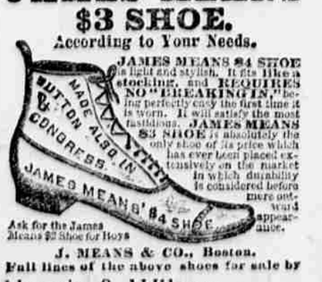

JAMES MEANS $4 SHOE is light and stylish. It fits like a stocking, and REQUIRES NO "BREAKING IN," being perfectly easy the first time it is worn. It will satisfy the most fastidious. JAMES MEANS $3 SHOE is absolutely the only shoe of its price which has ever been placed extensively on the market in which durability is considered before mere outward appearance.

Ask for the James Means $2 Shoe for Boys

J. MEANS & CO., Boston.
Full lines of the above shoes for sale by
Norris & Wilcox
and Geo. S. Miller

DR. ALFRED SHIPMAN,
Physician and Surgeon
PLATTSMOUTH, - NEBRASKA.

DELAYS
ARE DANGEROUS

and many times will prove to you a great loss. You should not delay even for a day our coming to our store. We are making a clean sweep of our entire stock of winter goods, and will name you prices that will interest you.

Robinson & Garmon
OMAHA 1311 FARNAM

OMAHA
MEDICAL and SURGICAL INSTITUTE

N. W. Cor. 13th & Dodge Sts.
FOR THE TREATMENT OF ALL
Chronic and Surgical Diseases.
BRACES.
Appliances for Deformities and Trusses.

Best facilities, apparatus and remedies for successful treatment of every form of disease requiring Medical or Surgical Treatment.

FIFTY ROOMS FOR PATIENTS.

Board and attendance; best hospital accommodations in the west.

WRITE FOR CIRCULARS on Deformities and Braces, Trusses, Club Foot, Curvature of Spine, Spinal Piles, Tumors, Cancer, Catarrh, Bronchitis, Inhalation, Electricity, Paralysis, Epilepsy, Kidney, Bladder, Eye, Ear, Skin and Blood, and all Surgical operations.

Diseases of Women a Specialty.

BOOK ON DISEASES OF WOMEN FREE.

ONLY RELIABLE MEDICAL INSTITUTE
MAKING A SPECIALTY OF
PRIVATE DISEASES.

All Blood Diseases successfully treated. Syphilitic Poison removed from the system without mercury. New restorative treatment for loss of Vital Power. Persons unable to visit us may be treated at home by correspondence. All communications confidential. Medicines or instruments sent by mail or express, securely packed, no marks to indicate contents or sender. One personal interview preferred. Call and consult us or send history of your case, and we will send in plain wrapper, our

BOOK TO MEN, FREE!

Upon Private, Special or Nervous Diseases, Impotency, Syphilis, Gleet and Varicocele, with question list. Address
Omaha Medical and Surgical Institute, or
DR. McMENAMY,
Cor. 13th and Dodge Sts., - - OMAHA, NEB.

Health is Wealth!

DR. E. C. WEST'S NERVE AND BRAIN TREATMENT, a guaranteed specific for Hysteria, Dizziness, Convulsions, Fits, Nervous Neuralgia, Headache, Nervous Prostration caused by the use of alcohol or tobacco, Wakefulness, Mental Depression, Softening of the Brain, resulting in Insanity and leading to misery, decay and death, Premature Old Age, Barrenness, Loss of Power in either sex, Involuntary Losses and Spermatorrhœa caused by over-exertion of the brain, self-abuse or overindulgence. Each box contains one month's treatment. $1.00 a box, or six boxes for $5.00, sent by mail prepaid on receipt of price.

WE GUARANTEE SIX BOXES

To cure any case. With each order received by us for six boxes, accompanied with $5.00, we will send the purchaser our written guarantee to refund the money if the treatment does not effect a cure. Guarantees issued only by Goodman Drug Co., Druggists, Sole Agents, 1110 Farnam street Omaha

WEAK MEN Debilitated through indiscretions or excesses, 50 days. WE GUARANTEE to CURE by this New IMPROVED ELECTRIC BELT & SUSPENSORY of REPUTE SOBEL. Made for this specific purpose, CURE of GENERATIVE WEAKNESS, giving Perfect Vigor, Pills, Nostrums, Continuous Currents of Electricity directly through all weak parts, restoring them to Health and Vigorous Strength. Electric Current at our instrument; we forfeit $5,000 in cash. BELT and Suspensory Complete $5. and up. Worst cases permanently cured in three months. Sealed pamphlet 4c. stamp. REDDEN ELECTRIC CO. 1071 Lake St. CHICAGO, ILL.