THE CITY.

Mr. Coburn says that Bill Morrow, the official plasterer of the school board, must go.

August Kuhl, an inmate of the St. Joseph hospital, died of typhoid fever yesterday. The funeral will occur Thursday afternoon at 2 o'clock.

F. E. Sashfield was arrested for most brutally kicking his horse Monday night. On arraignment the prosecuting witnesses failed to appear, and Sashfield was released.

Captain Wood, of the fire department, while walking along Jackson street in the vicinity of Eighteenth last evening, sprained his ankle and will be confined to his home for some length of time.

The fire department was called out last night to Mercer avenue, near Fortieth street, where a blaze was discovered in the hall of the Hartzman block. The damage amounted to about $60.

Personal Paragraphs.

E. Hudd, of Lincoln, is at the Murray.

J. C. White, of Lincoln, is at the Paxton.

James Holman, of Lincoln, is at the Murray.

D. M. Philbin, of Norfolk, is at the Millard.

J. S. Baker, of West Point, is at the Millard.

J. M. Sammons, of Chadron, is at the Millard.

J. F. Perkens, of Weeping Water, is at the Murray.

W. L. Heywood, of Nebraska, is at the Paxton.

W. P. McFarlane, of Fremont, is at the Millard.

H. D. James and wife, of Madison, are at the Millard.

S. C. Reed and wife, of Portland, are at the Paxton.

A. S. Hayes, L. E. Fuller and S. S. Denison, of Crete, are at the Paxton.

Hon. A. B. Charde, receiver of government funds at O'Neill, is at the Paxton.

Deserters.

Privates Sumner G. Bower and Willis Huff, who were tried and found guilty of desertion by a general court martial, left yesterday under an escort for Leavenworth military prison to serve out a sentence of four years.

Private Robert Comerfort, who was also found guilty of desertion and sentenced to four years, was pardoned by the secretary of war and has been ordered to return to duty.

Difficulty of breathing, tightness o the chest or throat, quickly relieved by a few doses of Dr. J. H. McLean's Tar Wine Lung Balm. 25 cents a bottle.

Evening Star Ball.

Monday night the Evening Star Social club gave their first annual ball, and about one hundred and fifty couples were present at Metz hall. About twenty of them came from Fort Omaha, and joined in the grand march, led by D. P. O'Connell, at 9 o'clock. About thirty couples entered for the prize waltz, and the judges finally awarded the silver cup to D. Clifton, and the ladies' toilet set to Miss McNeal. Music was furnished by Prof. Blaufuss.

An Absolute Cure.

The ORIGINAL ABIETINE OINTMENT is only put up in large two ounce tin boxes, and is an absolute cure for old sores, burns, wounds, chapped hands, and all skin eruptions. Will positively care all kinds of piles. Ask for the ORIGINAL ABIETINE OINTMENT. Sold by Goodman Drug Co., at 25 cents per box—by mail 30 cents.

Florence Items.

The city council met Monday night and adjourned until next week.

Mr. Albert Raymond who was injured Monday by the fall of a pile-driver engine is seriously injured. At present he can only speak with the greatest difficulty. He was conveyed from Florence Monday evening to his home in Omaha.

There was considerable excitement at the polls yesterday. All were anxious to see how the waterworks men would vote, and it was found that they had been manipulated in Hascall's interest.

The only complexion powder in the world that is without vulgarity, without injury to the user, and without doubt a beautifier, is Pozzoni's,

Who It Will Be.

"Superintendent Blinkensderfer's successor has not yet been officially named, but I think you can say the bulletin will read like this," said a railway gentleman:

"To be superintendent of the Nebraska division, C. F. Ressequie, superintendent of the Idaho division, vice R. Blinkensderfer, resigned.

"To be superintendent of the Idaho division, John Rapelji, assistant superintendent of the Colorado division, vice C. F. Rossequie, promoted."

Advice to Mothers.

Mrs. Winslow's Soothing Syrup should always be used for children teething. It soothes the child, softens the gums, allays all pain, cures wind colic, and is the best remedy for diarrhœa. 25c a bottle.

Duncan's Reports.

The monthly report of Robert D. Duncan, inspector of plumbing, which was submitted to the council last night, shows that 36 new jobs of plumbing have been inspected; 19 old jobs have been remodeled; 22 complaints have been made for violation of plumbing ordinance; 17 of these were against one man; 4 arrests have been made, 3 pleading guilty and one case was continued; 37 excavations have been refilled in streets by plumbers; 57 patches have been made in paved streets; 240 permits given last April have expired this month; 218 excavations were completed in streets; 385 permits to make excavations for water, sewer and gas-pipes were issued; 125 of these were inspected for which there is due $114.90. Amount collected during month $106.45.

Without health life has no sunshine. Who could be happy with dyspepsia, piles, low spirits, headach, ague, or diseases of the stomach, liver or kidneys! Dr. Jones' Red Clover Tonic quickly cures the above diseases. Price 50 cents.

AN INSOLENT JEHU.

One of the Procession-Disturbing Car Drivers Strikes the Mayor.

Barney Shultz, driver of street car No. 12 on the Thirteenth street line, was arrested yesterday for assaulting Mayor Broatch. The affray occurred Monday evening about 9 o'clock when Shultz was trying to break through the lines of the parade with his car on the intersection of Thirteenth and Douglas streets. The mayor was at the intersection and the horses ran against the animal ridden by him almost unhorsing him. Mr. Broatch ordered the driver to stop the car and not attempt to drive through until there should be an opening in the procession. Shultz replied with a string of oaths that he would do as he d----d pleased, and started up his horses and made another attempt to break through the lines. The mayor then seized the bridles and backed the horses up against the car. Shultz then seized his whip, and jumping over the guard, commenced to beat his honor with the butt end of it, accompanying every blow with a flood of expletives. Shultz would have brained Mr. Broatch had it not been for the interference of other persons.

A warrant was issued later, and was served yesterday. When the document was read to him, and he learned who the person was he had assaulted he turned pale and said he would not have struck the mayor had he known who he was.

The affair gave rise to the following correspondence yesterday:

OMAHA, Neb., Nov. 6, (Mayor's Office)—Mr. Wm. A. Smith, Supt. Omaha Horse Railway Company, Omaha, Neb.—Dear Sir: Last night while standing at the intersection of Douglas and 13th streets witnessing the procession as it passed, I saw the cars on your line break through the procession repeatedly. I endeavored to stop them, and seizing the horses of Car No. 12 in my efforts, I was struck a heavy blow with the butt end of a whip by your driver. Your man stationed at that point for the express purpose of aiding the cars to get through attempted also to interfere. I sent for policemen, and stationed them at that point thus stopping the cars until the procession had passed. No matter whether your driver recognized me as an official or not—he would not be justified in striking any citizen. I have ordered his arrest. I have observed that on different occasions when processions were passing through the public streets that the cars on your line were driven through and through the procession without any regard whatever for the rights of the people taking part in these demonstrations, or the persons witnessing the same. This was the case on Saturday night during the democratic procession, and it was the case last night. Your company acts as though they had the exclusive right to the streets through which their lines pass. You seem to overlook the fact that the privilege which you enjoy comes from the people themselves, and that they have some rights which you must respect. I can simply characterize the course of your company as pursued upon these occasions as an outrage, and now advise you that there shall be no recurrence of the kind in the future if in my power to prevent. A year ago I sat upon the grand stand with Mr. Cleveland in the city of Philadelphia witnessing the passage of the military column, which required over three hours to pass the grand stand. Not a vehicle of any description was permitted to cross the streets through which the column was passing. This is the manner in which things are done in large cities, and a proper respect for the rights and privileges of the people demand that you should behave with common decency. Respectfully,

W. J. BROATCH, Mayor.

OMAHA, Neb., Nov. 6.—Mr. W. S. Seavey, Chief of Police, City—Dear Sir: In the absence of any ordinances bearing upon the subject, and upon receiving notice in the future of any demonstrations which are likely to be held, such as the passage of a procession through the streets of the city, and without awaiting any special instructions, you will please make such arrangements as in your judgment may be necessary to prevent the breaking up of the procession by the car lines of this city. The manner in which the Omaha Street Railway company has conducted itself in this respect is simply outrageous, and I am determined that it shall not occur in the future, if in my power to prevent. Respectfully,

W. J. BROATCH, Mayor.

"The best on earth" can truly be said of Griggs' Glycerine Salve—a speedy cure for cuts, bruises, scalds, burns, sores, piles, tetter and skin eruptions. Try this wonder healer. 25 cents. Guaranteed.

THE REALTY MARKET.

Instruments Placed on Record During Yesterday.

D L Thomas and wife to S Moore et al, lot 1, Dennett's sub, Orchard Hill, w d	$ 1,300
J L Miles et al to M C Cutler, lot 1, blk 20, Carthage add, w d	450
E T Duke, trustee, to E T Griffith, lot 8, blk 18, 2d add Bedford Place, w d	650
F B Johnson et al to John Latensar, w 50 ft of e 100 ft of n½ lot 7, blk 2, Orchard Hill, w d	1,500
B H Little to L I Holt, lot 9, blk 2, Rush & Selby's add, w d	600
D R Archer and wife to E I Holt, lot 3, blk 2, Rush & Selby's add, w d	600
H A Truman to I Allison, lots 13, 14 and 15, blk 6, Jerome Park, q c d	50
West Farnam Street Building association to I Allison, lot 15, blk 6, Jerome Park, w d	750
G W Lusk and wife to C D Jones, e 30 ft of w 120 ft of lot 28, Millard & Caldwell's add, w d	4,000
H N Haynes and husband to L V Crum, lot 3, blk 1, Denise add, w d	5,000
E J Peterson et al to A F Ohman, lots 5 and 6, blk 4, Campbell's add, w d	2
S Schlesinger et al to A Lindner, lots 5 and 6, blk 12, Schlesinger's add, w d	300
Twelve transfers	$15,202

All doctors recommend Jarvis' Brandy.

For Rent—In Council Bluffs, two elegant brick residences in desirable location, by Odell Bros. & Co., 312 South 16th street, Chamber of Commerce.

Dr. Jefferis' remedy cures every case of diphtheria. No physician required.

CITY COUNCIL.

It Passes the Appropriation Ordinance and Other Matters.

The city council met in adjourned session, as a board of equalization with Alderman Burnham in the chair, last night. Alderman Bechel moved that the action taken in connection with the report of the city engineer, as regards the grading of Wirt street be reconsidered, but this was substituted by a motion by Councilman Lee to the effect that the former chairman, Councilman Lowry, be asked to turn over the papers pertaining thereto, to the city attorney. It will be remembered that it was upon this issue that Chairman Lowry refused to make a report to the board of equalization until certain matters in connection were investigated.

The board then dissolved and the council convened with President Bechel in the chair and ten members present.

Communications were received from the mayor vetoing minor ordinances passed by the council, and the action was sustained.

The appointment of Calvin E. Shaw as special policeman, was confirmed.

The appropriation ordinance for the month of October, amounting to $159,971.83, was presented and past.

The council then adjourned to meet Thursday evening.

All fine Liquor Stores sell Jarvis' best.

Mr. Samuel Fletcher, the veteran theatrical man, is in the city. He represents Hanlon's "Le Voyage en Suisse," which will be presented in this city next week.

Jarvis' 1877 Brandy, purest, safest & best.

Ancient Thanksgiving Days.

Table Talk: Thanksgiving day was suggested, doubtless, by the Hebrew feast of the tabernacles, or "feast of ingathering at the end of the year." Its history in America begins as early as 1621. The occasional observance of such a day, formally recommended by the civil authorities, was not unusual in Europe at an earlier date. In Holland the first anniversary of the deliverance of the city of Leyden from the siege, October 3, 1575, was kept as a religious festival of thanksgiving and praise. In the English church service the 5th of November is so celebrated in commemoration of the discovery of the gunpowder plot.

One of the most remarkable thanksgiving customs on record prevailed in Southampton and Easthampton, L. I. Montauk point which consists of 9,000 acres was owned by numerous proprietors in those towns, and used as a common pasturage for stock. The time of driving the herds home to winter was fixed at a meeting by the town council, "and it came," says the historian, "to be a rule from the period beyond which the memory of man runneth not, that the Thursday of the week following the return of the cattle from Montauk should be observed as a day of thanksgiving."

At an early period of New England history certain periods of prosperity were often made the occasions of public thanksgivings or feasts, and often a day of fasting and prayer was turned into a day of thanksgiving by what seemed an immediate answer to their prayers. Perhaps to recall to our minds that the first Thanksgiving of the pilgrim fathers may put us to the blush. Often on this day have I heard such remarks as "I have no thanks to give; I have nothing for which to be thankful," from lips that it would seem might have had a life's work in framing words of praise and gratitude so blessed were they in the health of themselves and their dear ones, while for some fancied trouble this great good was quite overlooked.

Take no other, Jarvis' Brandy is best.

Big Telescope.

Pittsburg Chronicle: The telescope manufactured by order of the late millionaire Lick for the university known by his name in California has enjoyed the distinction of being the largest and strongest in the world; but it is likely to undergo a comparative eclipse. Mr. Alvin Clark, who made it, has undertaken the task of making one yet larger and more powerful. Should he succeed, as he is perfectly confident that he will, valuable additions may be expected to be made to our knowledge of the worlds by which we are surrounded. In a recent talk on the subject, Mr. Clark disclosed some facts quite contrary to general belief in regard to astronomy. It has been popularly supposed that we had reached the maximum of effective telescopes. The big ones, the leading astronomers told us, disclose little of the heaven's wonders; and they pointed out that the most important discoveries of the present centuries had been made by telescopes of a medium size. Hence the deduction that it was useless to bother with larger lenses. Such a theory of course gave us little of practicable value to hope for from astronomy. With the telescopes now in use we could expect to determine more accurately the distance from the earth to the sun, or to lay bare more stars; but in discoveries of this kind the great mass of humanity could scarcely be expected to take any very deep interest. It was the verdict of most of the professionals that the Lick telescope would be a failure, so far as adding anything to practical knowledge of the heavenly spheres was concerned; but in this, as in many other instances, they were mistaken. It has already been demonstrated that, properly constructed and located, a big telescope is more effective than one of smaller size. It has been shown, in fact, that there is practically no limit to the power of a telescope, and that if a sufficiently powerful one can be made we can bring the planets near enough to examine their every nook and corner. The lens of the new instrument for the university at Los Angeles is to be forty inches in diameter, and Mr. Clark claims that he is able to make one five feet in diameter—one which will bring the moon within a few thousand feet of the earth. It is simply a question of time and money—mainly money, as a telescope with a five-foot lens, properly mounted, would cost a million dollars. If Mr. Clark's position is true, and there is every reason to believe that it is, astronomy, a science which has been practically at a stand for years, will take giant strides. There will practically be no limit to the discoveries it can make, and there should come from it some practical benefits. Each year we will know more of the heavens, and of all sciences astronomy will be changed from the slowest to the most progressive.

ROYAL

BAKING POWDER

Absolutely Pure.

This powder never varies. A marvel of purity, strength and wholesomeness. More economical than the ordinary kinds, and cannot be sold in competition with the multitude of low cost, short weight alum or phosphate powders. Sold only in cans. Royal Baking Powder Co., 126 Wall street, New York.

FOR CHILDREN.

If they are weak, delicate looking and troubled withworms, Hahn's Chocolate Worm Lozenges is what they need. Price 25c. All druggists.

Max Meyer--Established 1866--Adolph Meyer

Max Meyer & Bro.,

SIXTEENTH AND FARNAM STREETS.

General Agents for

STEINWAY,

CHICKERING,
KNABE,
VOSE & SONS,
BEHR BROS.,
and JAS. W. STARR

P-I-A-N-O-S

Story & Clark and Shoninger-Bell Organs

SPECIAL PRICES AND TERMS.
Write for Catalogue.

DYSPEPSIA, SICK HEADACHE.

Not only relieved like by most medicines, but cured permanently with Hahn's Golden Dyspepsia Cure. Price 50c a box. All druggists.

DREXEL & MAUL,

(Successors to John G. Jacobs.)

Undertakers and Embalmers

At the old stand, 1407 Farnam St. Orders by telegraph solicited and promptly attended. Telephone to No. 22.

Dr. J. E. McGrew,

One of the Most Successful

SPECIALISTS

In the Treatment of all Chronic or the So-called Incurable Diseases.

A cure guaranteed in all cases of PRIVATE and SKIN DISEASES. All disorders of the SEXUAL ORGANS Cured and MANHOOD and ENERGY RESTORED.

Under the Doctor's form of treatment no disease is considered incurable, until the parts of the body affected by disease are destroyed faster than they can be repaired or built up.

CONSULTATION FREE.

Treatment by correspondence. Send stamp for reply.

Office--Bushman Block, 16th and Douglas Sts. Omaha, Neb.

Thomson's Celebrated GLOVE - FITTING CORSETS

HAVE NEVER BEEN EQUAL TO PRESENT MAKE.

MORE POPULAR THAN EVER,

A PERFECT FIT GUARANTEED.

Three Lengths
Short, Medium and Extra Long.

Twelve Grades.
Highest Awards Granted.

THE BEST GOODS AND CHEAPEST QUALITY.

FOR SALE EVERYWHERE.

THOMSON, LANGDON & CO., NEW YORK.
SOLE MANUFACTURERS.
Mention the Omaha Bee.

OMAHA MEDICAL and SURGICAL INSTITUTE.

N. W. Cor. 13th & Dodge Sts.

FOR THE TREATMENT OF ALL

Chronic and Surgical Diseases

BRACES,

Appliances for Deformities and Trusses.

Best facilities, apparatus and remedies for successful treatment of every form of disease requiring Medical or Surgical Treatment.

FIFTY ROOMS FOR PATIENTS.

Board and attendance; best hospital accommodations in the west.

WRITE FOR CIRCULARS on Deformities and Braces, Trusses, Club Feet, Curvature of the Spine, Piles, Tumors, Cancer, Catarrh, Bronchitis, Inhalation, Electricity, Paralysis, Epilepsy, Kidney, Bladder, Eye, Ear, Skin and Blood, and all Surgical Operations

Diseases of Women a Specialty.

BOOK ON DISEASES OF WOMEN FREE.

ONLY RELIABLE MEDICAL INSTITUTE MAKING A SPECIALTY OF

PRIVATE DISEASES.

All Blood Diseases successfully treated. Syphilitic Poison removed from the system without mercury. New restorative treatment for loss of Vital Power. Persons unable to visit us may be treated at home by correspondence. All communications confidential. Medicines or instruments sent by mail or express, securely packed, no marks to indicate contents or sender. One personal interview preferred. Call and consult us or send history of your case, and we will send in plain wrapper, our

BOOK TO MEN, FREE;

Upon Private, Special or Nervous Diseases, Impotency, Syphilis, Gleet and Varicocele, with question list. Address

Omaha Medical and Surgical Institute, or
DR. McMENAMY,
Cor. 13th and Dodge Sts., - - OMAHA, NEB.

CAUTION

Beware of Fraud, as my name and the price are stamped on the bottom of all my advertised shoes before leaving the factory, which protect the wearers against high prices and inferior goods. If a dealer offers W. L. Douglas shoes at a reduced price, or says he has them without my name and price stamped on the bottom, put him down as a fraud.

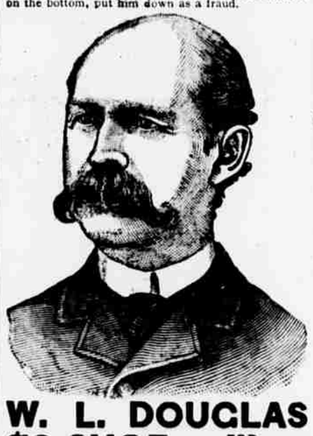

W. L. DOUGLAS $3 SHOE. FOR GENTLEMEN.

The only calf $3 SEAMLESS Shoe smooth inside. NO TACKS or WAX THREAD to hurt the feet, easy as hand-sewed and WILL NOT RIP.

TO THE PUBLIC.

The recent circular sent out by the New England Lasters Protective Union dated August 1st, 1888, requesting labor organizations to boycott my shoes, is false and misleading, as there is no trouble at my factory, as it is running at its fullest capacity, and has been for over a year. I employ both Knights of Labor and the Lasters Protective Union men, and in order to prove to the members of Labor organizations everywhere that the statements made in said circular are false I offer

$5,000 REWARD

to any person or persons who will prove all the statements made in said circular to be true. This offer will hold good until January 1st, 1889.

W. L. DOUGLAS, Brockton, Mass.

For sale by Kelley, Stiger & Co. and Geo. S. Miller, 612 North 16th St.

We are again prepared to show a complete stock of Men's Business Suits, made in both sacks and cutaways, having received large invoices during the past week. Also, let us remind you, if a Dress Suit is needed, we can please you.

Overcoats in all styles and at the right price.

Robinson & Garmon

OMAHA — 1309 FARNAM

Continental Clothing House

BOYS' AND CHILDRENS' DEPARTMENT.

BOYS' WEEK! CHILDRENS' WEEK!

Special Bargain this Week in Boys' and Childrens' Suits and Overcoats.

Perfect Clothing at Popular Prices. A Wholesale Stock to Select From.

The following special lots are offered this week at prices which only a house like the Continental can offer.

Lot 3230, Boys' Blue Elysian Overcoats, Ages 11 to 16, Price $7.
Lot 2875, Boys' Blue Elysian Cape Overcoats, Ages 4 to 13, Price $5.
Lot 3406, Boys' Cheviot Cape Overcoats, Ages 5 to 14, Price $5.
Lot 3073, Cassimere Knee Pant Suits, Ages 4 to 14, Price $3.50.
Lot 3413, Striped Cassimere Knee Pant Suits, Ages 4 to 14, Price $4.
Lot 2882, Mixed Cheviot Knee Pant Suits, Price $4.50.
Lot 2883, Black Diagonal Knee Pant Suits, Ages 4 to 14, Price $5.

We make no hesitation in recommending the above named lots as thoroughly reliable and at a lower price than is often paid for inferior goods.

Samples of all the lots advertised sent to any address, or sample garments will be sent and may be returned at our expense if not satisfactory.

Freeland, Loomis & Co.

Proprietors]

Cor. Douglas and 15th Streets,

BOSTON, NEW YORK, DES MOINES, OMAHA

Burlington Route C.B.&Q.R.R.

The Burlington takes the lead.

It was in advance of all lines in developing Nebraska.

It was in advance of all lines in establishing dining-car service between Missouri river points and Chicago.

It was in advance of all lines in giving the people of Omaha and the West a fast mail service.

It was in advance of all lines in running its trains from the East into Omaha proper.

It was in advance of all lines in reducing the time of passenger trains between Omaha and Chicago.

It was in advance, and is the only line by which you can leave Omaha in the morning and arrive in Denver the evening of the same day.

It has been progressive in the past.

It will lead in the future.

Travel and ship via the Burlington.

Ticket Office, 1223 Farnam Street. Telephone 250.

Depot on Tenth Street.

Burlington Route C.B.&Q.R.R.

Health is Wealth!

DR. E. C. WEST'S NERVE AND BRAIN TREATMENT, a guaranteed specific for Hysteria, Dizziness, Convulsions, Fits, Nervous Neuralgia, Headache, Nervous Prostration, caused by the use of alcohol or tobacco, Wakefulness, Mental Depression, Softening of the Brain, resulting in Insanity, and leading to misery, decay and death, Premature Old Age, Barrenness, Loss of Power in either sex, Involuntary Losses and Spermatorrhœa caused by over-exertion of the brain, self-abuse or over-indulgence. Each box contains one month's treatment. $1.00 a box, or six boxes for $5.00, sent by mail prepaid on receipt of price.

WE GUARANTEE SIX BOXES

To cure any case. With each order received by us for six boxes, accompanied with $5.00, we will send the purchaser our written guarantee to refund the money if the treatment does not effect a cure. Guarantees issued only by C. F. GOODMAN, Druggist, Sole Agent, 1110 Farnam Street, Omaha, Neb.

PENNYROYAL WAFERS are successfully used monthly by over 10,000 Ladies. Are *Safe, Effectual and Pleasant* $1 per box by mail, or at druggists. *Sealed Particulars* 2 postage stamps. Address THE EUREKA CHEMICAL CO., DETROIT, MICH.

For sale and by mail by Goodman Drug Co., Omaha, Neb.

—THE—

CHICAGO SHORT LINE

OF THE

Chicago, Milwaukee & St. Paul R'y.

The Best Route from Omaha and Council Bluffs to

THE EAST

TWO TRAINS DAILY BETWEEN OMAHA AND COUNCIL BLUFFS

Chicago,	—AND—	Milwaukee,
St. Paul,	Minneapolis,	Cedar Rapids,
Rock Island,	Freeport,	Rockford,
Clinton,	Dubuque,	Davenport,
Elgin,	Madison,	Janesville,
Beloit,	Winona,	La Crosse,

And all other important points East, Northeast and Southeast.

For through tickets, call on the ticket agent at 1501 Farnam street, in Barker Block, or at Union Pacific Depot.

Pullman Sleepers and the finest Dining Cars in the world are run on the main line of the Chicago, Milwaukee & St. Paul Railway, and every attention is paid to passengers by courteous employes of the company.

E. MILLER, General Manager.
J. F. TUCKER, Assistant General Manager.
A. V. H. CARPENTER, General Passenger and Ticket Agent.
GEO. K. HEAFFORD, Assistant General Passenger and Ticket Agent.
J. T. CLARK, General Superintendent.

W. J. GALBRAITH,

Surgeon and Physician.

Office N. W. Corner 14th and Douglas St. Office telephone, 495; Residence telephone, 563.

Nebraska National Bank.

U. S. DEPOSITORY, OMAHA, NEB.

Paid Up Capital.....$400,000
Surplus..... 50,000

H. W. YATES, President.
LEWIS S. REED, Vice President.
A. E. TOUZALIN, 2nd Vice President.
W. H. S. HUGHES, Cashier.
DIRECTORS.
W. V. MORSE, JOHN S. COLLINS.
H. W. YATES, LEWIS S. REED.
A. E. TOUZALIN.

Banking Office—

THE IRON BANK,

Corner 12th and Farnam Sts.
A General Banking Business Transacted.

SteckPiano

Remarkable for powerful sympathetic tone, pliable action and absolute durability. 30 years' record the best guarantee of the excellence of these instruments.

WOODBRIDGE BROS.

PEERLESS DYES ARE THE BEST. Sold by Druggists.