GREATEST SHOW ON EARTH.

Formal Opening of the Nebraska State Fair.

VISITORS CROWD THE GROUNDS.

The Exhibition Promises to Be the Most Successful of the Kind Ever Held—The Speed Events.

LINCOLN BUREAU OF THE OMAHA BEE, 1029 P STREET, LINCOLN, Sept. 10.

Whew! Wind and dust! The gathering multitude sputter as they catch it fore and aft. But still they come, and notwithstanding the unfriendly weather the great annual exposition promises to be all that has been claimed for it. As per announcement, the doors were formally thrown open at 8 o'clock this morning, and the management was practically ready for the event. Most of the exhibits were in their places. This work was pronounced finished at high noon. First day visitors do not have to stand around waiting to see what is to be seen. In this respect a victory is scored over last year.

The ceaseless roll of hacks, carryalls, buggies and carriages commenced this morning at the earliest possible hour. The transit to and from the ground is rapid. It would be hard to improve the transportation facilities. The street car lines have provided an excellent service. Every twelve minutes street cars unload their burden of human freight within 400 feet of the grounds, and in addition to this the Burlington runs a special train every fifteen minutes.

The band of the state industrial school arrived on the grounds at noon. It discoursed good music during its entire line of march, and will be quartered on the grounds during the entire week. New and interesting attractions meets the visitor from the moment he enters the grounds, to right and left, and he becomes lost in admiration as he makes the circle to see and admire the collected attractions. On entering the grounds a city of tents is beheld. Seemingly nothing has been forgotten. The wants of the temporal man can be supplied anywhere. One is reminded of the land of milk and honey. In making the circle of the stalls in which are quartered the finest collection of horses ever seen in the state, the next one is always the best and settled judgment finally winds up in confusion. This, however, can be said of almost every class on exhibition. The best of everything has been gathered from the four parts of the state. And, too, the cluster of sister states have added much to the features of general interest. "The best exhibition the state has ever given," is heard on hand.

Two classes were entered for the races this afternoon, and they were called at 1:30 o'clock.

Stallions, 2:40 class—Purse, $300. Tim McMahon, bay stallion, C. F. Stewart, Brownville; Governor D. Swigert, black stallion, A. H. Cramer, Hastings; Coppermont, bay stallion, M. Lovett, Guide Rock; Lyndon, bay stallion, William Mercer, Harvard.

Running race, Half mile dash—Purse, $100. Bay Billy, Lady Slipper, B. Woodburn, Spear Fish, Dakota; Miss Nelson, A. H. Nelson, Utica; Baby Boy, Barkus, Rola, Robert Smith, Sturges City, Dakota; Emma.

From the art to the agricultural hall, one is impressed with the vast amount of work the management has had in hand to insure the phenomenal success promised. The agricultural products of the state on exhibition have been arranged with artistic skill. But it goes without telling that the hall is the storehouse of over forty counties of the state, and the wonder is how it was done. Everything provokes admiration. From the tiny seeds to the mammoth pumpkin every product of the farm and garden is to be seen. Floral hall is a tribute to the genius and skill of the ladies who have it in charge. It is a complete work of beauty and art.

But a description of all the things to be seen would be an endless task. It would be hard to tell where to commence and end. But the exhibit of the state fisheries can not be passed. Superintendent O'Brien is on the ground with a display of speckled and mountain trout, one, two and three years old; German carp of the same age; black bass and wall-eyed pike one and two years old, and added to these can be seen pickerel, hickory and gizzard shad, channel and speckled cat fish, buffalos, quillbacks, long and short nosed gar, bull heads, sun fish, red horse, black suckers and chubs; also, snapping, mud and soft shelled turtles. The superintendent's jars of specimens are also fine. He has sixty jars of alcoholic specimens, representing 300 varieties of the deep sea fishes. Twenty handsome fish pictures adorn the wall of the hall, done in water colors by Kilbourne, the artist, and they represent the game fishes of America. Thirty frames contain 250 fish plates. Two jars of alcoholic specimens contain specimens of the speckled trout. When planted they were one and one-half inches in length and when prepared for exhibition they were sixteen inches in length. But the live fish form the great attraction of this class.

The exhibitors in every department vie with each other in making it cheerful and pleasant for the comers and goers. But will they all be thus cheerful when the awards have all been made? The placing of the premiums will be a hard task this year. Points of excellence will have to be determined. And after all, in a measure it will be a hit and miss deal. It will be absolutely impossible to successfully discriminate. The live stock on exhibition bars the possibility of experts making immaculate decisions. Awards will be made at the expense of superiority in many instances.

But the great state show is now on. After to-day it will be possible to give the reading public a fair idea of what Nebraska has done in the way of her animal exhibition. The crowd increases. To-morrow the grounds will be alive with people. The attendance of to-day gives ample assurance that the interest will grow until the closing scenes are announced. The attractions are on the grounds, and the multitude alone is necessary to make the fair of 1888 the grandest ever held in the state.

LEESE'S PROTEST.

The following is a full text of Attorney General Leese's protest against the late action of the state board of transportation. It is a plain statement of an honest man's convictions, and is worth careful reading. General Leese does not mince matters, and he expresses himself so clearly that the public will appreciate the situation as it is:

The board has made an order after due deliberation, and served it upon the roads in this state, requiring them to so arrange their schedule of rates, that the rates in this state may be fixed in the same proportion as in the states of Minnesota, Illinois, Iowa, and Dakota, although our rates would be much higher than in those states.

This case has been adjourned a number of times: all the railroad companies have been before the board, and on two different occasions set for hearing have made long arguments each time, but have introduced no evidence, and now after the roads have refused to introduce any testimony to show cause why they do not obey the order of the state board, and have interposed every technicality known to the law; a majority of the state board presents a pocket resolution to again adjourn the case until November 12, 1888.

There is no request by the railroad companies for an adjournment. The majority of the board voting on the adjournment are not dissatisfied with the order made by the board, although two of them voted against it when it was introduced July 5, but the motion to adjourn is for the alleged purpose of finding out the cost of roads, and this is the only reason assigned on the part of the majority of our board. What have these members been doing for the past two years? Why have they not made these inquiries before? Why do they not read the report of the railroad commissioners where the cost of all the roads is given under oath and have been printed and signed by these same members?

Why is it that our three secretaries have not gained this information during the last two years? What consideration has the state received for the $25,000 appropriated to the board if at this late day neither of the secretaries nor the majority of the board knows what it costs to build a railroad? The cost of the various roads has been given to the board and has been sworn to by the officers of the roads, and they will swear to the same facts and figures again. The resolution does not ask for any information relating to the operating expenses, which is very necessary if the design is to fix rates, and if every question contained in the resolution should be properly answered, the board would be in no better condition to make rates than they are to-day. And if for any reason the statements are not the identical language used in the report as in the resolution, it would only have been necessary to ask a few additional questions and they would have been cheerfully answered by every road in the state, but for the board itself to adjourn this case at this time until the 12th of November is beyond my comprehension.

If the majority of the board thought they had made a mistake in making the original order, and desired to recede from the position they had taken, it would have been their duty to have stated that fact and dismissed the case and commenced anew; but to adjourn the case for the reasons assigned leads me to believe that it is a subterfuge and for some other object in view than that stated.

The fact is apparent that the pending case is one that is absorbing the minds of the people of the state, and they have the right to know whether the state has the authority to fix rates on these railroads, and especially as the Union Pacific railway claims exemption from the jurisdiction of our state laws because it has been incorporated by an act of congress.

To adjourn this case until November 12, without knowing how the state board will hold on this question, is in itself a gross violation of public duty, and I can only say that while I must submit to the vote of the majority, I do so protesting with my own voice and vote, in the name of justice to the people of this state.

I want it distinctly understood that I am not a policy member of the board, and in every case and on every question I have acted on my own judgment and as my conscience dictated to be right.

I do not want to injure the railroads in this state, realizing the fact that we all need the roads as much as the roads need the people.

Our interests are mutual. But when I see gross violations of our constitution and laws by the railroad corporations, and an utter disregard of the rights of the people shown I raise my voice against the same. I am willing now, always have been and always will be, to allow every road such rates as will yield a fair per cent on the value of the property, under the same rules of economy as to operating expenses, as should be used in the private affairs of the individual stockholders. Every fair-minded man should be willing to concede this, and I do not believe that there is a man in this state that would object to such rates; I do now and always will object to such rates as will yield a dividend on fictitious capital, or what is known as watered stock, and make this explanation to assure you that I only ask right and justice, and submission to our constitution and laws, by the railroad corporation of this state, and until this object is attained, you will find me in the ranks with my face to those who oppose it.

I consider it a misfortune at this time for the board to delay so vital a question. I can realize how two members of the board can so vote and act, as they have interposed their objections, and shown a disposition to delay and vote down the proceedings from the first; but to find a third member changing front, for the reason assigned is a mystery to me, and I must rest satisfied that whatever reason he has is locked in his own breast, and as one member of the board, I submit to the inevitable, but firmly believe that the wavering disposition shown by the majority on such an important question, will work a great injury to the people of this state.

ARTICLES OF INCORPORATION.

Articles incorporating the Minatars Canal and Irrigation company were filed with the secretary of state this morning. The company will operate in Cheyenne county and T. Harshman, W. Clark, J. H. Fairfield, George W. Fairfield, J. F. Ringler, A. M. Fairfield, W. C. Tabor, E. T. Harshman and A. W. Mills are the incorporators. The object of the company is to lease and sell and otherwise dispose of water rights to persons, for the purpose of irrigation, domestic, manufacturing, hydraulic and other useful purposes. Water will be taken from the Platte to the north part of Cheyenne by canal or other feasible means. The company authorizes a capital of $20,000, which is divided into shares of $100 each.

NEW NOTARIES PUBLIC.

The governor issued the following notarial commissions to-day:

W. S. Leyan, Weeping Water, Cass county; J. B. Smith, Pierce, Pierce county; C. H. Pheirberger, Grant, Perkins county; J. W. Moore, Wilcox, Kearney county; W. A. Hills, Eagle, Cass county; C. J. Hahn, Harper, Dodge county; W. S. Poppleton, Omaha, Douglas county; M. J. Hall, Edgar, Clay county.

LOG CABINS were strongholds of love, contentment, health and happines. Coon skins were nailed to the door and they were the happy homes of strong, healthy, noble men and women. The simple but effective remedies which carried them to green old age are reproduced in Warner's "Tippecanoe," and Warner's Log Cabin Sarsaparilla and other Log Cabin remedies.

Rev. W. F. Davis, who has served nearly a year in a Boston jail for preaching on the common, gets out this week. It must not be assumed that preaching is a penal offence per se in Boston. Rev. Mr. Davis persisted in using the common as a ground for open-air services after he had been frequently admonished that it was a violation of local ordinances to do so.

Food makes Blood and Blood makes Beauty. Improper digestion of food necessarily produces bad blood, resulting in a feeling of fullness in the stomach, acidity, heartburn, sickheadache, and other dyspeptic symptoms. A closely confined life causes indigestion, constipation, biliousness and loss of appetite. To remove these troubles there is no remedy equal to Prickly Ash Bitters. It has been tried and proven to be a specific.

According to the Roman Catholic returns for 1888, there are in England and Wales 2,314 priests, as against 1,728 in 1875, serving 1,301 churches, chapels and missionary stations. In Scotland there are 5 bishops and 334 priests, serving 327 chapels, churches and stations. The estimated Catholic population in England and Wales is 1,354,000; in Scotland, 326,000; in Ireland, 3,961,000; total, 5,641,000.

FULL WEIGHT PURE

DR. PRICE'S CREAM BAKING POWDER

MOST PERFECT MADE

Its superior excellence proven in millions of homes for more than a quarter of a century. It is used by the United States Government. Endorsed by the heads of the great Universities as the strongest, purest and most healthful. Dr. Price's Cream Baking Powder does not contain ammonia, lime or alum. Sold only in cans.

PRICE BAKING POWDER CO.
New York. Chicago. St. Louis

BUSINESS OPPORTUNITIES.

WARD & BOSWELL,
The Hotel Brokers, 171 Broadway, New York, offer some fine business chances in the sale of Lease and Furniture of Hotels all over the U. S. Our Western division comprises some fine houses in Nebraska, Kansas, Missouri, Iowa and Minnesota, California and Texas. Required capital $3,000 to $30,000, on houses that are paying well. We always substantiate good reasons for parties selling where even houses are doing well. Now is the month for hotels to be sent in if we wish to sell to good advantage. All communications answered promptly.

CALIFORNIA!
THE LAND OF DISCOVERIES.

Santa Abie : and : Cat-R-Cure
For Sale by
Goodman Drug Co.

PRICKLY ASH BITTERS

IT IS A PURELY VEGETABLE PREPARATION CONTAINING PRICKLY ASH BARK AND PRICKLY ASH BERRIES SENNA-MANDRAKE-BUCHU AND OTHER EQUALLY EFFICIENT REMEDIES

It has stood the Test of Years, in Curing all Diseases of the BLOOD, LIVER, STOMACH, KIDNEYS, BOWELS, &c. It Purifies the Blood, Invigorates and Cleanses the System.

DYSPEPSIA, CONSTIPATION, JAUNDICE, SICKHEADACHE, BILIOUS COMPLAINTS, &c disappear at once under its beneficial influence.

It is purely a Medicine as its cathartic properties forbids its use as a beverage. It is pleasant to the taste, and so easily taken by children as adults.

PRICKLY ASH BITTERS CO
Sole Proprietors,
ST. LOUIS and KANSAS CITY

PRICKLY ASH BITTERS
CURES ALL DISEASES OF THE LIVER KIDNEYS STOMACH AND BOWELS
FOR SALE BY ALL DRUGGISTS
PRICE 1 DOLLAR

EVERY FAMILY SHOULD HAVE A BOX

OF SEABURY'S READY MADE MUSTARD PLASTERS in the house during the summer months, that there may be no delay in promptly relieving sudden attacks of Cholera Morbus, Cramp, Colic, and other violent pains resulting from overindulgence in Green Fruits, Stale Vegetables, Iced Drinks, Ice Cream, &c. These Plasters are ready for immediate use; they represent the very best quality of mustard, and never fail to act promptly. Sold by Druggists everywhere.

Every intelligent Physician tries to impress upon patrons the importance of keeping the air of the sick room pure and uncontaminated. This can be done by burning HYDROS AFFUMOT PASTILLES, which will quickly render the air pure, fresh and invigorating. Put up in neat tin boxes and sold by Druggists at 25 cents, or sent post paid by SEABURY & JOHNSON, N. Y

SOME DOCTORS

honestly admit that they can't cure Rheumatism and Neuralgia. Others say they can but—don't. Athlophoros says nothing but—*cures*. That's the secret of its success. Years of trial have *proved* it to be a *quick, safe, sure* cure.

Concord, N. H., Sept. 3, 1887.
In my own family Athlophoros was used as a last resort, the user having suffered from rheumatism for years and having been treated for the disease by different physicians in this State and Massachusetts without even temporary relief. Upon my recommendation scores of people have used this remedy with the same results claimed for it. C. H. WILSON.

Dubuque, Iowa, Jan. 3, 1888.
Athlophoros has completely cured me of nervous headache, and I feel thankful for all the good it has done me.
MRS. LOUISE CHERRY.

Send 6 cents for the beautiful colored picture, "Moorish Maiden."
THE ATHLOPHOROS CO. 112 Wall St. N.Y.

DRINK MALTO

See That Rugged Baby!
Is there anything in the world more pleasing? It is the duty of every mother and nurse to see that the child has proper nourishment. If you haven't tried
RIDGE'S FOOD
makes a test, and see if you regret it.

WEAK MEN! Debilitated thro' Indiscretions or Excesses. WE GUARANTEE TO CURE by this NEW IMPROVED Electric Suspensory. Cheapest, Best Suspensory made for this special purpose. CURE OF DEBILITATIVE WEAKNESS, giving continuous, mild, soothing currents of Electricity directly through all weak parts, restoring them to health and Vigorous Strength. Electric Current felt instantly or we forfeit $5,000 in cash. Greatest Improvements over all other belts. Worst cases permanently cured in three months. Sealed pamphlet free. Stamp
The Sanden Electric Co. 169 LaSalle st., Chicago

CAMPAIGN GOODS
Our new CATALOGUE OF CAMPAIGN OUTFITS, with constitution, drill tactics and full information about organizing and drilling Marching Clubs. ILLUSTRATED CATALOGUE FREE.
A. G. SPALDING & BROS.,
108 Madison St., CHICAGO. | 241 Broadway, NEW YORK.

A WINTER IN SOUTHERN EUROPE
A party sails Dec. 29 for the South of FRANCE, ITALY, SICILY, and other delightful resorts.
EGYPT A Second Party for the HOLY LAND, GREECE, TURKEY, The NILE, and the chief countries and cities of Europe, sails same date. Send for Circular.
E. TOURJEE, Franklin Sq., Boston.

UNION COLLEGE OF LAW. Fall term begins Sept. 19. For circulars address H. BOOTH, Chicago, Ill.

WEAK MEN AND WOMEN MADE STRONG
ADVICE FREE. HOW TO ACT. Lost Vigor and Manhood Restored. Premature Decline and Functional disorders cured without Stomach Medicine. Sealed Treatment free on application. ADDRESS DR. 19 Park Place, New York.

THE CHICAGO AND NORTH-WESTERN RAILWAY.

Omaha, Council Bluffs And Chicago.

The only road to take for Des Moines, Marshalltown Cedar Rapids, Clinton, Dixon, Chicago, Milwaukee, and all points East. To the people of Nebraska, Colorado, Wyoming, Utah, Idaho, Nevada, Oregon, Washington and California, it offers superior advantages not possible by any other line.

Among a few of the numerous points of superiority enjoyed by the patrons of this road between Omaha and Chicago, are its three trains a day of DAY COACHES, which are the finest that human art and ingenuity can create. Its PALACE SLEEPING CARS, the equal of which cannot be found elsewhere. At Council Bluffs, the trains of the Union Pacific Railway connect in union depot with those of the Chicago & Northwestern Ry. In Chicago the trains of this line make close connection with those of all other Eastern lines.

For Detroit, Columbus, Indianapolis, Cincinnati, Niagara Falls, Buffalo, Pittsburg, Toronto, Montreal Boston, New York, Philadelphia, Baltimore, Washington, and all points in the East. Ask for tickets via the

"NORTH-WESTERN"

If you wish the best accommodation. All ticket agents sell tickets via this line.

H. HUGHITT, Gen'l Manager. E. P. WILSON, Gen'l Pass'r Agent.
CHICAGO, ILLS.
W. N BABCOCK, Gen'l Western Agent,
D. E. KIMBALL, Ticket Agent,
G. F. WEST, City Passenger Agent,
1401 Farnam Street, Omaha, Neb.

GRATEFUL—COMFORTING.

Epps's Cocoa

BREAKFAST.

"By a thorough knowledge of the natural laws which govern the operations of digestion and nutrition, and by a careful application of the fine properties of well-selected Cocoa, Mr. Epps has provided our breakfast tables with a delicately flavored beverage which may save us many heavy doctors' bills. It is by the judicious use of such articles of diet that a constitution may be gradually built up until strong enough to resist every tendency to disease. Hundreds of subtle maladies are floating around us ready to attack wherever there is a weak point. We may escape many a fatal shaft by keeping ourselves well fortified with pure blood and a properly nourished frame." - Civil Service Gazette.

Made simply with boiling water or milk. Sold only in half pound tins by Grocers, labelled thus:

JAMES EPPS & CO., Homœopathic Chemists, LONDON, ENGLAND.

TRADE E&W. MARK
EARL & WILSON'S MEN'S LINEN COLLARS AND CUFFS "ARE THE BEST" FOR SALE EVERYWHERE.

CAMPAIGN UNIFORMS
TORCHES, FLAGS, BANNERS, TRANSPARENCIES, Send for Manufs Catalog.
G.F. Foster Son & Co
172 Madison-st. Chicago.

T. E. GILPIN,
FIRE INSURANCE BROKER,
Room 63 Traders' Building,
CHICAGO.
References—Metropolitan National Bank. R. G. Dun & Co. The Bradstreet Co

PATENTS Obtained, Trade Mark, Label, Print and Copyright protection secured. Good work, good references, moderate ch'gs. Send for pamphlet. R. G. DuBois 916 F St., Washington, D. C.

Burlington Route C.B.&Q.R.R.

The Burlington takes the lead.

It was in advance of all lines in developing Nebraska.

It was in advance of all lines in establishing dining-car service between Missouri river points and Chicago.

It was in advance of all lines in giving the people of Omaha and the West a fast mail service.

It was in advance of all lines in running its trains from the East into Omaha proper.

It was in advance of all lines in reducing the time of passenger trains between Omaha and Chicago.

It was in advance, and is the only line by which you can leave Omaha in the morning and arrive in Denver the evening of the same day.

It has been progressive in the past.

It will lead in the future.

Travel and ship via the Burlington.

Ticket Office, 1223 Farnam Street. Telephone 250.

Depot on Tenth Street.

Burlington Route C.B.&Q.R.R.

Burlington Route C.B.&Q.R.R.

Burlington Route C.B.&Q.R.R.

BIG G. Cures in 1 TO 5 DAYS. Guaranteed not to cause Stricture. M'f'd only by the Evans Chemical Co. Cincinnati, O. Ohio. Trade Mark.
Big G has given universal satisfaction in the cure of Gonorrhœa and Gleet. I prescribe it and feel safe in recommending it to all sufferers.
A. J. STONER, M.D., Decatur, Ill.
PRICE, $1.00. Sold by Druggists.

Nebraska National Bank.
U. S. DEPOSITORY, OMAHA, NEB.
Paid Up Capital.....$400,000
Surplus..... 50,000
H. W. YATES, President.
LEWIS S. REED, Vice President.
A. E. TOUZALIN, 2nd Vice President.
W. H. S. HUGHES, Cashier
DIRECTORS:
W. V. MORSE, JOHN S. COLLINS,
H. W. YATES, LEWIS S. REED,
A. E. TOUZALIN.
Banking Office—
THE IRON BANK,
Corner 12th and Farnam Sts.
A General Banking Business Transacted.

SteckPiano
Remarkable for powerful sympathetic tone, pliable action and absolute durability. 30 years' record, the best guarantee of the excellence of these instruments.
WOODBRIDGE BROS.

JOSEPH GILLOTT'S STEEL PENS
GOLD MEDAL PARIS EXPOSITION 1878.
Nos. 303-404-170-604.
THE MOST PERFECT OF PENS.

PENNYROYAL WAFERS are successfully used monthly by over 10,000 Ladies. Are *Safe, Effectual and Pleasant* $1 per box by mail, or at druggists. *Sealed Particulars* 2 postage stamps. Address THE EUREKA CHEMICAL CO., DETROIT, MICH.
For sale and by mail by Goodman Drug Co., Omaha, Neb.

Health is Wealth!

DR. E. C. WEST'S NERVE AND BRAIN TREATMENT, a guaranteed specific for Hysteria, Dizziness, Convulsions, Fits, Nervous Neuralgia, Headache, Nervous Prostration, caused by the use of alcohol or tobacco, Wakefulness, Mental Depression, Softening of the Brain, resulting in Insanity, and leading to misery, decay and death, Premature Old Age, Barrenness, Loss of Power in either sex, Involuntary Losses and Spermatorhœa caused by over-exertion of the brain, self-abuse or over-indulgence. Each box contains one month's treatment. $1.00 a box, or six boxes for $5.00, sent by mail prepaid on receipt of price.

WE GUARANTEE SIX BOXES
To cure any case. With each order received by us for six boxes, accompanied with $5.00, we will send the purchaser our written guarantee to refund the money if the treatment does not effect a cure. Guarantees issued only by C. H. GOODMAN, Druggist, Sole Agent, 1119 Farnam Street Omaha, Neb.

OMAHA
MEDICAL AND SURGICAL
INSTITUTE
N. W. Cor. 13th and Dodge Sts., Omaha, Neb.

CAUTION—Designing persons, taking advantage of our reputation are constantly starting bogus Medical Establishments to deceive strangers visiting the city. These pretenders usually disappear in a few weeks. Beware of them or their runners or agents. The Omaha Medical and Surgical Institute is the only established Medical Institute in Omaha, Dr. McMenamy, Proprietor. When you make up your mind to visit us make a memorandum of our exact address, and thus save trouble, delay or mistakes.

FOR THE TREATMENT OF ALL
Chronic and Surgical Diseases, and Diseases of the Eye and Ear
DR. J. W. McMENAMY, Physician and Surgeon in Charge.
TWENTY YEARS' HOSPITAL AND PRIVATE PRACTICE.
Assisted by a Number of Competent, Skillful and Experienced Physicians and Surgeons.

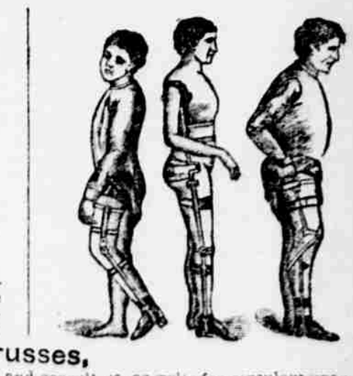

Particular Attention paid to Deformities, Diseases of Women, Diseases of the Urinary and Sexual Organs, Private Diseases, Diseases of the Nervous System, Lung and Throat Diseases, Surgical Operations, Epilepsy or Fits, Piles, Cancers, Tumors, Etc.

More money invested; more skillful physicians and surgeons employed; more patients treated; more cures effected; more modern improved instruments, apparatus and appliances than can be found in all other infirmaries, institutes or dispensaries in the west combined. Largest and most complete Medical Institute or Hospital in the west. Fifty newly furnished, well warmed and ventilated rooms for patients, three skilled physicians always in the building. All kinds of diseases treated in the most scientific manner.

We Manufacture Surgical Braces for Deformities, Trusses, Supporters, Electrical Batteries, and can supply physicians and patients any appliance, remedy or instrument known. Call and consult us, or write for circulars upon all subjects, with list of questions for patients to answer. Thousands treated successfully by correspondence. We have superior advantages and facilities for treating diseases, performing surgical operations and nursing patients, which, combined with our acknowledged ability, experience, responsibility and reputation, should make the Omaha Medical and Surgical Institute the first choice.

The Omaha Medical and Surgical Institute is conducted upon strict business and scientific principles, and patients recieve here every advantage that art, skill, science and human ingenuity can bring to bear on their cases. Their comfort and convenience will always be taken into consideration.

Should you conclude to visit us for treatment or correspond with us, you will find these statements of our position, location and facilities are not overdrawn in any particular, but are plain unvarnished facts.

Only Reliable Medical Institute Making a Specialty of PRIVATE DISEASES

All blood diseases successfully treated. Syphilitic poison removed from the system without mercury. New restorative treatment for loss of Vital Power. Persons unable to visit us, may be treated at home by correspondence. All correspondence confidential. Medicines or instruments sent by mail or express, securely packed on marks to indicate contents or sender. One personal interview preferred. Call and consult us or send history or your case, and we will send in plain wrapper, our

BOOK TO MEN FREE.

Upon Private, Special or Nervous Diseases, Impotency, Syphilis, Gleet and Varicocele, with question list.

My Reason for Writing a Book Upon Private, Special and Nervous Diseases.

I have for many years made a specialty of diseases of the urinary and sexual organs, have become a recognized authority upon the subject, consequently I receive an immense number of letters from physicians and afflicted persons, asking my opinion and advice upon individual cases. For the benefit of such persons, I have written a book giving a general description of the most common diseases and conditions, my treatment, success, advice, etc. After reading it, persons will have a clearer idea of their condition and can write me more intelligently and to the point. It will therefore be seen that our object in writing these pages is not to furnish reading matter to a class of persons who read out of mere idle curiosity, but for the benefit of the many who are suffering to a greater or less degree from diseases, or the effects of diseases or abuses, of the sexual or urinary organs. Not a day passes but we receive many calls or letters from persons suffering from this class of diseases, or their sequal. Many of them are ignorant of the cause of the difficulty that has wrecked their constitutions, thrown a cloud over their bright prospects and in shortening their days.

SURGERY.

Surgical operations for the cure of Hare Lip, Club Feet, Tumors, Cancers, Fistula, Cataract, Strabismus (Cross eyes) Varicocele, Inverted Nails, Wens and Deformities of the Human Bodies performed in the most scientific manner.

We treat Chronic Disease of the Lungs, Heart, Head, Blood, Skin, Scalp, Stomach, Liver, Kidneys, Bladder, Nerves, Bones, etc., as Paralysis, Epilepsy, (Fits), Scrofula, Brights Disease, Tape Worm, Ulcers or Fever Sores, Dyspepsia or Gastritis, Baldness, Eczema, etc.

DISEASES OF WOMEN, TREATED

Carefully, skillfully and sientifically by the latest and most approved methods. WRITE FOR BOOK ON DISEASES OF WOMEN, FREE. Dr McMenamy has for years devoted a large portion of his time to the study and treatment of this class of diseases, and has spared neither time nor money to perfect himself, and is fully supplied with every instrument, appliance and remedy of value in this department of Medicine and Surgery.

EYE AND EAR DEPARTMENT.

We claim superiority over any oculist or aurist in the west, and the thousands whom we have cured, after others have failed, substantiate our claims. To those afflicted with Eye and Ear Diseases, we simply say call and consult us, get a scientific opinion, then visit whom you like, and if you are an intelligent person you will return to us for treatment and cure.

Our book, describing the Eye and Ear and their diseases, in plain language with numerous illustrations, are written for the benefit of patients and physicians who write us in regard to cases; by readings them carefully physician and patient will have a clear understanding and can discribe cases to us more intelligently. WRITE FOR BOOK ON DISEASES OF THE EYE AND EAR FREE.

Address all letters to
OMAHA MEDICAL AND SURGICAL INSTITUTE,
Or, DR. J. W. McMENAMY, N. W. Corner 13th and Dodge Streets, Omaha, Neb.