THE BEET SUGAR FACTORY.

Lincoln Business Men Much Interested in the Project.

A VERY FAIR PROPOSITION MADE.

The Movers in the Enterprise Will Furnish $500,000 of the $600,000 Required—Smyth's Militia—Supreme Court Proceedings.

[FROM THE BEE'S LINCOLN BUREAU.]

The proposition for the new beet sugar plant for Lincoln has been received, and it is undoubtedly the best proposition made to the city in some time. One feature that is commending it to the public is the fact that the projectors of the plant propose to put $500,000 in it, and ask of the citizens only $100,000, and that the amount be taken in stock. The fact that the company is willing to invest five dollars for every dollar asked from the city, and that they do not ask this amount as a donation but as stock in the plant, is evidence in itself that the projectors have confidence in the investment and mean an investment that must result in business success. It is evident that an outlay of $600,000 will mean a great deal of business and the employment of a force sufficient to materially increase the population of the city and business in many lines. The question of taking the stock is before the people and the board of trade and some of the enterprising citizens have taken hold of it so that it is very safe to say that the proposition will be quickly accepted and that the city will add it to its improvements for the coming year.

SMYTH'S MILITIA COMPANY.

The following order has been issued for organizing the company at Omaha:

Special Order No. 28.—Lieutenant Colonel Harry S. Hotchkiss, inspector general, will proceed to Omaha Friday, December 2, by way of the B. & M. railroad, for the purpose of mustering into the Nebraska National guard a company of infantry that has been organized by Hon. C. J. Smyth through authority given him in special order No. 27.

By order of the commander-in-chief.

A. V. COLE,
Adjutant General.

SUPREME COURT PROCEEDINGS.

In the supreme court yesterday George E. Evans, of Buffalo county, was admitted to practice.

In the case of King vs Gsantner, the motion to dismiss was overruled and the cause continued; State ex rel Burns vs Brown, order to show cause returnable January 3, 1888; Langdon vs State, defendant to file brief in ten days and submitted; Newman vs Edwards, George S. Smith appointed referee to take testimony and report finding by 1st day of January term, 1888, for third district; Pierce vs Hellman, dismissed; Davis vs Wright, dismissed; Black vs Caban (two cases), dismissed; Gibson vs Gibson, motion to dismiss overruled, plaintiff to give security for costs in thirty days; State ex rel Robertson vs School District 7, Franklin county, dismissed. The following causes were argued and submitted: Bollman vs Lucas, State ex rel Norfolk vs Babcock, Bollman vs Pasewalk, Merriam vs Dovey, Johnson vs Parrotte, State ex rel Buffalo County vs Allen, Lavender vs Holmes, U. P. Ry. Co. vs Smersh, Bernstein vs Brown, Berre vs Moorhead, Ansley vs Pasahro, Gaster vs Welna, Gerecke vs Campbell, Armstrong vs Middlestadt. The following cases were continued: Plummer vs Shellhorn, O'Donnell vs Gearey, Grimes vs Cannell, Ashby vs Greenslade, Western Mutual Association vs Pace, Robinson vs Smith, Wiswell vs Hockstresser, Marks vs Kirkpatrick, Ashby vs Washburn, Ingram vs State, Johnson vs Walker, Maxwell vs Gibbon, Moore vs Parsons, McGlure vs Lavender, Willis vs State, Loney vs Courtnay, Bookwalter vs Lansing, Prestor vs Mo. Pac. Ry. Co., Lancaster County Bank vs Gregory, Stubendorf vs Huffman, Gue vs Jones, Noyce vs Jones, Gilbert vs Jones, Rogers vs Empkie Co., Hotel Association vs Walters, Schaller vs Omaha, C. B. & Q. R. R. Co. vs Manning, Wiggenhorn vs Kountz, Lamb vs Wogan, Wahoo vs Dickinson, Hendershot vs Nebraska National bank, Emerson vs Updike, Warren vs Barsby, Whitcomb vs Reed, Carmichael vs Dolen, Creighton vs Gorum, Bets vs Sims, Boyd vs Wilcox, Wood vs Bradeen, Sornberger vs Huffman, Kierstead vs Brown, State ex rel Attorney General vs Madison county, Bissell vs Fletcher, State ex rel Oyler vs Harlan county, Orleans vs Perry, Huff vs Slife, Newall vs Kimball, Stabler vs Binderup, Adams County Bank vs Morgan, State ex rel Franklin County vs Cole, Westover vs Armstrong, Rogers vs Thurston, State ex rel Crawford vs Graham, State ex rel Short vs Sherman County, Reed vs Smith, Hull vs Powell, Pierce vs Oard, Arapahoe vs Albee, Pettit vs Asay.

Court adjourned to Saturday, December 3, at 8:30 o'clock a. m., when court will probably adjourn sine die.

STATE HOUSE NOTES.

Governor Thayer departed yesterday for Omaha, to attend the mustering in of the militia company and to join the committee for the journey to Washington.

In the supreme court yesterday the arguments in the case of the board of transportation vs the Fremont & Elkhorn Valley road were deferred until to-day.

Secretary Laws has advertised for bids for the construction of the Nebraska industrial home at Milford. Bids will be received up to December 10. Blake & Co., of Omaha, are the architects.

The work of sending forth the compiled statutes of the state continues at the secretary of state's office, and the greater part of the state has now been supplied. Incidentally, it might be remarked, that the house and senate journals have not yet become visible, notwithstanding that it is nearly twelve months since the session opened and over six months since the copy of the journals went into the hands of the printers. The law contemplates the publication of these journals within sixty days after the close of the session, but as there is no penalty to the law the State Journal, which has the contract for the printing, laughs at the law and seems to delight to smother the record from public view as long as possible.

THE CITY IN BRIEF.

The late rain has played havoc with some of the block paving in the lower part of the city and a few such experiences will illustrate the fact that it was not far-seeing judgment when storm water sewerage was voted down in the city. The damage to excavations and foundation walls occasioned by floods will, in addition, make expensive cases in court.

A harness shop situated on Twelfth street, between O and P streets, was entered by burglars on Thursday evening and a quantity of lap robes extracted. As the place in question is in the very heart of the city it would be interesting to know under what particular box the policeman on tha beat was ensconsed when the burglars were plying their trade.

In the district court Judge Chapman has rendered a decision in the Wallin case holding that the long journey of the defendant was scarcely what it was represented and that his property went into the property now in his second wife's name and that the attorney for the divorced wife, J. W. D. Pierce, is entitled to recover on his claim the sum of $2,716.42, now due. The defendant excepted and has the customary time in which to make an appeal.

Givens, under indictment for shooting with intent to kill, plead guilty to the second count in the indictment that was assault and battery and under the plea Judge Chapman sentenced him to imprisonment in the county jail for thirty days.

The electric light company that has expended large sums of money in the past six months improving their plant and putting in incandescent light in business houses, turned on the light for a test last evening. Among the buildings lighted throughout by the new light is the Capitol hotel building.

The handsome and substantial block erected this season by the H. T. Clarke Drug company is completed, ready for occupancy, and the Clarke Drug company is moving to the same, where they occupy one-third of the building. H. P. Lau, wholesale grocer, also occupies a third of the building, and a wholesale hardware house from the east is negotiating for the balance of the block.

PERSONAL MENTION.

John M. Thurston, of Omaha, is in the city on business at the supreme court.

Ex-Judge Stull, of the First district, was a caller at the capital city yesterday.

John H. Hawley, solicitor of the Fremont, Elkhorn & Missouri valley railroad, is in the city.

Commissioner Scott has gone to Kearney for a brief business visit at his former home.

D. G. Courtnay and F. M. Cooke are home from a visit to the incarcerated statesmen at the Omaha jail.

George E. Evans and John P. Hartman, of Kearney, are attendants at the supreme court.

The worst feature about catarrh is its dangerous tendency to consumption. Hood's Sarsaparilla cures catarrh by purifying the blood.

SOUTH OMAHA NEWS.

S. D. Terry, of Beatrice, registered at the Exchange.

H. R. Laird, Sidney, Ia., is on the market with a car lot of hogs.

William L. Sparks and John L. Skeene are at the Exchange hotel.

The ladies of the Baptist church have postponed their oyster supper until Saturday night.

C. L. Trow, of Wisner, Neb., and D. N. Wheeler, of Pender, Neb., are in with consignments of hogs.

Up to noon 102 cars of hogs and 18 cars of stock were received. Prices ruled about 10c higher, with heavy hogs in good demand.

A man said to be John Richardson fell from a building at the end of the double track yesterday afternoon. He was seriously injured and passed through to Omaha on the 2:30 dummy.

The streets were so nearly impassible that the church society of the First Presbyterian congregation failed to meet yesterday. Those who were present adjourned till further notice.

J. G. Staffoard, of Sharon, Ia., is a guest of McCoy Bros., and spent the morning in looking over the yards. He says they're good for a starter, and will be encouraged by stock raisers in his vicinity, who have long been bled in Chicago.

City Marshal Rice had a gang of men replacing the street crossings yesterday, in pursuance of an order issued by Mayor Savage and Chairman Smith. Mike O'Hern didn't wait for the order and replaced the one at the corner of N street at his own expense.

James Duggan, an old-timer, became so disgusted with the mud yesterday that he took a room at the Benson house without consulting the proprietor or paying for the privilege. He was found at 3 a.m., handed over to the police, and fined $10 and costs

Enterprise lodge No. 79 K. of P. held their annual meeting Thursday night and elected the following officers: J. H. Johnston, C. C.; George Ball, V. C.; E. K. Wells, K. of R. and S.; J. P. Hayes, M. of A.; G. Reuther, M. of E.; W. R. Loughlin, M. of F.; E. C. Marsh, P.; J. F. Ritchardt, John Robinson and S. W. Dennis, trustees.

Shippers say that although hog cholera is to a certain extent prevalent just now, it is more the want of proper and sufficient food for hogs that is causing them a loss. Consignments have been shipped from some districts in Kansas to Nebraska, but the poorly fed pigs and shoats were unable to stand the journey and died on the way. There is a close inspection at the South Omaha yards, however, and nothing but the best go.

Ferdinand Sterling can't get along with his mother-in-law, but does very nicely without her. Her name is Magdalene Witt, and she formerly lived in Council Bluffs, where Ferdinand wooed and won her daughter. Things did not run very smoothly, however, and he and his wife moved to South Omaha, where they lived quietly until Mrs. Witt followed them across the river. Yesterday he came home to find his house cold and deserted, no supper ready, and his wife away with her mother. He, of course, objected, his mother-in-law had her say, and as a result, a warrant was issued charging him with assault and battery. Judge Reuther heard the evidence, and as the wife sided with her husband, so did he, and dismissed the case.

The Weaker Sex

are immensely strengthened by the use of Dr. R. V. Pierce's "Favorite Prescription," which cures all female derangements, and gives tone to the system. Sold by druggists.

Carrier Service for November.

The city postoffice carrier service for the month of November was as follows:

Number of carriers	28
Delivery trips daily	72
Collecting trips daily	74
Registered letters delivered	1,361
Letters delivered	761,140
Postal cards delivered	192,559
Newspapers, circulars, etc	748,350
Local letters collected	156,630
Mail letters collected	374,936
Postals collected	101,557
Mail postals collected	142,902
Newspapers, etc	47,184
Special letters delivered	434

Leland hotel, Chicago.

Mr. Simeral's Good Work.

The criminal docket of the September term of the district court was closed yesterday and no more trials will take place until the January term. County Attorney Simeral may well be proud of his work. Nearly thirty convictions stand to his credit, while but six acquittals are on the debit stde.

Teeth that loosen through ill-health
May be rendered more secure,
Flaccid gums and fetid breath
Soon grow healthy, sweet and pure.
SOZODONT brings this about,
As the world long since found out.

Not the Man.

John Dugan, who works for Mallory & Cushing, railroad contractors, and who was acquainted with the John Quinn who killed Charles Smith at Scotia last summer, called at the jail yesterday for the purpose of identifying the man held there as the murderer. While he recognized a strong resemblance he was positive he was not the man.

Use Brown's Bronchial Troches for coughs, colds and all other throat troubles. "Pre-eminently the best."—*Rev. Henry Ward Beecher.*

An Exchange of Compliments.

Isaac Battin, secretary of the Omaha Gas Manufacturing company, sent a check for $100 to Chief Galligan, of the fire department, yesterday, as an acknowledgment of the services rendered the gas company at their late fire. The chief wishes to return, on behalf of his men, through the columns of the BEE, hearty thanks to the gas company.

He Nipped a Ticker.

George Johnson, a colored youth aged about ten years, was arrested yesterday for stealing a watch out of the show case in the store of Livingston Bros., corner of Twelfth street and Capitol avenue.

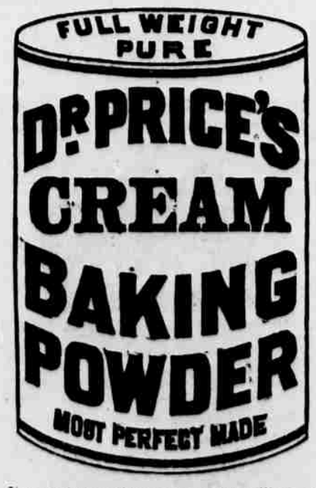

Its superior excellence proven in millions of homes for more than a quarter of a century. It is used by the United States Government. Endorsed by the heads of the great universities, as the Strongest, Purest and Most Healthful. Dr. Price's the only Baking Powder that does not contain Ammonia, Lime or Alum. Sold only in cans. PRICE BAKING POWDER CO., New York, Chicago, St. Louis.

A GREAT MANY

Of our customers, after seeing the incomparable bargains we offered during the last two weeks express astonishment at the prices. The secret is simply this. The warm weather and late season have had a very depressing effect upon the wholesale trade. Manufacturers are overstocked and discouraged and the same goods which a few weeks ago they intended and expected should bring them a fair profit, they are now ready to sacrifice at almost any price. This is the chance for the retailer. It is merely a question of who can use the quantities. The firm that does a large business can take advantage of such opportunities. We are in this happy position. Our ample resources enables us to buy in enormous quantities for cash; we sell on same terms and the quick return of the money makes the smallest profit satisfactory. Any one can see the force of these remarks by coming and pricing our goods.

Another lot of those fine **Chinchilla Satin Lined Overcoats at $14.50.** The first lot sold so quick that during the past few days we had to disappoint many customers, who called for that coat. We are now pleased to say that we have received another supply of these same coats, only with this difference, that the first ones were velvet piped while these opened now are with corded edges; otherwise in every respect the same first class garment, the like of which was never offered for less than twice what we ask for it, **$14.50.**

Another lot of **Overcoats** to which we call attention is a splendid **Shetland,** lined with double warp Italian satin sleeve lining, silk velvet colar and corded edge. These we have in blue and Oxford colors, sizes 33 to 38. It is an elegant coat for a young man, very nobby and of splendid cut. We offer it at **$8.90** and guarantee the real retail value of it to be at least $15.

In **Single Pants,** we make for this week the following remarkable offers:—
One lot strictly all wool, heavy winter weight, grey striped **Cassimere Pants,** well made at **$1.50,** fully worth **$3.**
One lot heavy all wool **Fine Cassimere Pants,** in dark neat striped patterns at **$2.10,** worth **$4**
One lot very fine silk mixed **Cassimere Pants** at **$3.50,** worth **$5.50.**
One lot of elegant **Worsted Goods,** in choice patterns, at **$3.90.** These last are equal to any custom-made pants and have never been offered for less than $6 to $7.

Remember that in our Boys' and Children's department can be found suits and overcoats at about one half their real value and for which we challenge comparison.

In our Hat and Cap department, we offer a large assortment of fur and other winter caps, far below the prices of others. Genuine imported Scotch caps, high crown, at 35c; sold everywhere at 60c to 75c. Good heavy knit caps, turban style, men's and boys' sizes at 30c. Jersey caps, silk lined, men's and boys' sizes at 40c, which cannot be bought elsewhere for less than 75c to $1.

In our Glove department, we carry the largest assortment of winter gloves and mitts and offer some big drives.
Good heavy knit wool mitts, men's sizes 20c, boys' sizes 15c.
Very heavy best fulled wool mitts at 40c and 45c; sold by other dealers for 75c.
Good lamb lined kid gloves at 50c, which would be cheap at $1.
Good fur top gloves at 50c, worth 75c.

All goods marked in plain figures and at strictly one price.

Nebraska Clothing Company,

Corner Douglas and 14th, Streets, Omaha.

UNPRECEDENTED ATTRACTION.
OVER A MILLION DISTRIBUTED

CAPITAL PRIZE, $300,000

L.S.L.

Louisiana State Lottery Company.

Incorporated by the Legislature in 1868, for Educational and Charitable purposes, and its franchise made a part of the present State Constitution, in 1879, by an overwhelming popular vote.

Its Grand Single Number Drawings take place monthly, and the Grand Semi-Annual Drawing regularly every six months (June and December.)

"We do hereby certify that we supervise the arrangements for all the monthly and semi-annual Drawings of The Louisiana State Lottery Company, and in person manage and control the drawings themselves, and that the same are conducted with honesty fairness and in good faith toward all parties, and we authorize the Company to use this certificate with fac similes of our signature attached, in its advertisements."

G. T. Beauregard
J. A. Early
COMMISSIONERS.

We, the undersigned Banks and Bankers will pay all Prizes drawn in the Louisiana State Lotteries which may be presented at our counters.

H. OGLESBY, Pres. Louisiana National Bank.
PIERRE LANAUX, Pres. State National Bank.
A. BALDWIN, Pres. New Orleans National Bank.
CARL KOHN, Pres. Union National Bank.

GRAND SEMI-ANNUAL DRAWING
In the Academy of Music, New Orleans, Tuesday, December 13, 1887.
CAPITAL PRIZE, $300,000.
100,000 Tickets at Twenty Dollars Each. Halves $10; Quarters $5; Tenths $2; Twentieths $1.

LIST OF PRIZES.

1 PRIZE OF $300,000 is		$300,000
1 PRIZE OF 100,000 is		100,000
1 PRIZE OF 50,000 is		50,000
1 PRIZE OF 25,000 is		25,000
2 PRIZES OF 10,000 are		20,000
5 PRIZES OF 5,000 are		25,000
25 PRIZES OF 1,000 are		25,000
100 PRIZES OF 500 are		50,000
200 PRIZES OF 300 are		60,000
500 PRIZES OF 200 are		100,000
APPROXIMATION PRIZES.		
100 Prizes of $300 approximating to $300,000 Prize are		30,000
100 Prizes of $200 approximating to $100,000 Prize are		20,000
100 Prizes of $200 approximating to $50,000 Prize are		20,000
TERMINAL PRIZES.		
1,000 Prizes of $100 decided by $300,000 Prize are		100,000
1,000 Prizes of $100 decided by $100,000 Prize are		100,000
3,136 Prizes amounting to		$1,055,000

For club rates, or any further information apply to the undersigned. Your handwriting must be distinct and signature plain. More rapid return mail delivery will be assured by your enclosing an envelope bearing your full address.

Send POSTAL NOTES, express money orders, or New York Exchange in ordinary letter. Currency by express (at our expense) addressed

M. A. DAUPHIN,
NEW ORLEANS, LA.,
Or M. A. DAUPHIN,
WASHINGTON, D. C.

Address Registered Letters to
NEW ORLEANS NATIONAL BANK,
NEW ORLEANS, LA.

REMEMBER That the presence of Generals Beauregard and Early, who are in charge of the drawings, is a guarantee of absolute fairness and integrity, that the chances are all equal, and that no one can possibly divine what number will draw a Prize.

REMEMBER that the payment of all prizes is GUARANTEED BY FOUR NATIONAL BANKS OF NEW ORLEANS, and the tickets are signed by the president of an institution whose chartered rights are recognized in the highest courts; therefore, beware of any imitations or anonymous schemes.

THE CAPITOL HOTEL
LINCOLN., NEB.

The best known and most popular Hotel in the state. Location central, appointments first-class. Headquarters for commercial men and all political and public gatherings.

E. P ROGGEN Proprietor.

WEAK, UNDEVELOPED PARTS
of the body enlarged and strengthened. Full particulars (sealed) free. ERIE MED. CO., Buffalo, N. Y.

'88.

FOR the year 1888 FRANK LESLIE'S "POPULAR MONTHLY," which has been aptly styled "THE MONARCH OF THE MONTHLIES," will be better than ever. Articles upon topics of current public interest, sketches of eminent persons, strong and brilliant stories, and poetry of a high order, profusely illustrated by the best artists, and all by writers of recognized merit, will fill its pages. To the old and favorite corps of contributors will be added writers of promise, and no effort will be spared to keep the magazine in the foremost rank. In the November number was begun an earnest and powerful tale,

"PRINCE LUCIFER," by Etta W. Pierce,

which has already attracted widespread attention and charmed multitudes of readers. Subscriptions may begin, if desired, with the November number.

Each issue contains a

Full-Page Picture in Colors,

the series of twelve forming for the year a beautiful collection of gems of modern art.

The "Popular Monthly" contains 128 large octavo pages, nearly twice the matter of similar publications, and is not only the best, but by far the cheapest, of any of the of magazines for the people.

$3 per year; 25 cts per copy.

Specimen copies, 15 cents.

MRS. FRANK LESLIE,
53, 55 and 57 Park Place, New York.

Sample Bottles Free.

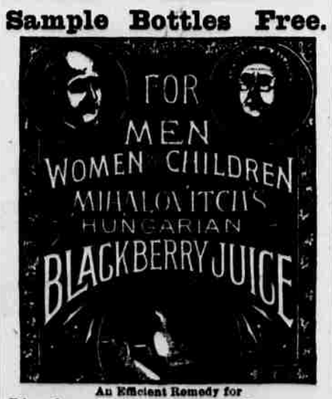

An Efficient Remedy for
Diarrhœa, Cholera Morbus, Dysentery
And all Disorders of the Bowels. Imported by
Mihalovitch, Fletcher & Co., Cincinnati, O.
For sale by the following dealers: Richardson Drug Co., Blake, Bruce & Co., Adler & Heller, Gladstone Bros. & Co., Frank Bellone & Co., R. R. Grotte, and all wholesale and retail druggists, liquor dealers and wine merchants everywhere.

LOST MANHOOD, Youthful, Imprudence, Nervous Debility caused through errors and bad practices **CURED.** GOLDEN SEAL CO, 19 Locust st. St. Louis

1119 WE STILL SURVIVE 1119

The competition, although all others have the cheapest clothing. We pride ourselves on the finest and the most complete, at prices which defy competition. We have not been in Omaha as many years as some, but we have and still receive, the consideration of judicious clothing buyers. This is what we do for those who become our patrons:

AN OVERCOAT

AT

$ 9.80	WHICH WAS MADE TO ORDER FOR	$20.00
12.60	" " " " " "	25.00
15.70	" " " " " "	30.00
19.30	" " " " " "	40.00
24.80	" " " " " "	54.00
27.60	" " " " " "	60.00
32.80	" " " " " "	65.00

And many others too numerous for mention. Our variety of Suits is not equalled by any three houses in America: equal to any taste in style of pattern and cut. A few of the many

SUITS

AT

$ 9.20	WHICH WAS MADE TO ORDER FOR	$20.00
11.60	" " " " " "	25.00
13.40	" " " " " "	30.00
17.20	" " " " " "	35.00
23.70	" " " " " "	45.00
26.30	" " " " " "	50.00
30.00	" " " " " "	60.00

Our Furnishing Goods Department is most complete; the best is the cheapest, and what we carry is such to satisfy hard earned dollars.

AT THE

Misfit Parlors,

1119 - - FARNAM STREET. - - 1119

OMAHA, NEB.

THE WASHBURN AMERICAN GUITARS AND MANDOLINES

Finest toned, most durable, and possess the only absolutely correct scale. Warranted to stand in any climate. Ask your dealer for them. Illustrated Catalogue mailed free by the Manufacturers, LYON & HEALY, 162 State St., Chicago.

TYLER DESK CO
ST. LOUIS, MO.
MANUFACTURERS OF FINE
DESKS, BANK COUNTERS, BANK, COURT HOUSE, GOVERNMENT WORK and FINE OFFICE FITTINGS.
Best Work and Lowest Prices Guaranteed. 100 page Illust'd Catalogue, Finest ever printed, sent free. Postage 7c.

OVER --STOCK --COATS

Owing to the lateness of ths season we find ourselves overstocked with fine and medium priced overcoats, and in order to reduce the quantity we propose to sell most of them within the next 10 days, and have made prices that will insure a speedy sale:

FOR INSTANCE

Our $	5	overcoats now	go for $	3.00
"	8	"	"	5.00
"	9	"	"	6.00
"	10	"	"	7.50
"	15	"	"	10.00
"	20	"	"	14.00
"	25	"	"	18.00

We have reduced in the same ratio all our

Fur and Fur Trimmed Overcoats,

and if you need one you will find this the best opportunity yet offered this season. We have had such a grand success of our

$10 SUIT

Sale that we have just added a few more styles of desirable suits that are selling at other stores all the way from $14 to $18. We place them all in one lot and sell them at one price,

$10

We also have a fine and large assortment of nobby styles in suits, which we are offering at cut prices.

We Really Have No Competition in Our Boys' and Childrens' Department

For our line of

Boy's Suits & Overcoats,

Is very complete and our price of $1 for a nobby boy's jacket and pants, in ages from 4 to 13 years, is hard to beat anywhere.

THE

New York & Omaha CLOTHING CO

ONE PRICE
CLOTHIERS,
FURNISHERS
And HATTERS
For Men and Boys
1308 Farnam St.