SPECIAL NOTICES.

OMAHA.

Advertisements under this head, 10 cents per line for the first insertion, 7 cents for each subsequent insertion, and $1.50 a line per month. No advertisement taken for less than 25 cents for the first insertion. Seven words will be counted to the line; they must run consecutively and must be paid in advance. All advertisements must be handed in before 1:30 o'clock p. m., and under no circumstances will they be taken or discontinued by telephone.

Parties advertising in these columns and having the answers addressed in care of the Bee, will please ask for a check to enable them to get their letters, as none will be delivered except on presentation of check. All answers to advertisements should be enclosed in envelopes.

All advertisements in these columns are published in both morning and evening editions of the Bee, the circulation of which aggregates more than 14,000 papers daily, and gives the advertisers the benefit, not only of the city circulation of the Bee, but also of Council Bluffs, Lincoln and other cities and towns throughout this part of the west.

ABSTRACTS OF TITLE.

MIDLAND Guarantee and Trust Co., 1505 Farnam street. Complete abstracts furnished, and titles to real estate examined, perfected and guaranteed. 962

BUSINESS CHANCES.

WANTED—Good, honorable man as partner to handle hardware and establish agents through Iowa, for which I will pay $100 and expenses; must have $500 cash. None but strictly business men need apply. Address O 34 Bee. 476 3

WANTED—Two or three parties with $5,000 cash to form a corporation or stock company to manufacture machinery patent just out—large profits, permanent business. It will pay to investigate. Address O. 25 Bee office. 376-29j

I WANT to trade a running hotel at good R. R. junction town for a stock of groceries, dry goods or drugs, or for any unencumbered farm.
A well improved unencumbered farm of 170 acres in Lewis Co., Mo., for an unencumbered house in Omaha.
160 acres in Brown Co., with some improvements, for a small house and lot in Omaha. No encumbrance on either side.
160 acres in Howard Co., well improved, or 1½ acres with 5-room cottage in St. Paul, Howard Co., for house and lot in Omaha.
For Sale—4-room house on Decatur st., with full lot, for $2,000. Stringer, 1518 Dodge st., Omaha. 359 26

STOCK of groceries to exchange for Omaha property.
Iowa farms to exchange for Omaha property. Houses and lots to exchange for farms. Chas. R. Woolley, 418 S. 15th st. 283 26

FOUR Restaurants for sale on easy terms. All in good locations. Sickness cause of selling two and the other two parties going to leave the city. It will pay you to investigate these chances. Co-operative Land & Lot Co., 205 N. 16th st. 441 28

FOR SALE—Cigar store on 16th st. doing a good business, also confectionery store on St. Mary's avenue. Co-operative Land & Lot Co., 205 North 16th st. 441 28

WANTED—A partner in a good paying business. Small capital required. For particulars address O 40 Bee office. 493 28

FOR SALE—A drug store in Hastings, Neb., a good clean stock, best location in city. Must be sold, and will be sold at a bargain. Invoice about $2,500. D. M. Smith, Hastings, Neb. 386 30*

FOR SALE—My lumber and hardware business at Oelrichs, Dak. Sales average from $3,000 to $5,000 per month. No competition. Reason for selling, am obliged to leave the country on account of ill health. H. A. Calland, Oelrichs, D. T. 388 29*

FOR SALE—Or exchange, a new combined 35 bbl. roller and burr mill with complete modern outfit of machinery, doing a good business, with unlimited water power on Little Blue river, in Thayer county, Neb. Will take $2,000 or upwards in cash, balance on easy terms, or city property or lands in whole or in part. Address, A. G. Collins, Hebron, Neb. 322 d 22

FOR SALE—Furniture and stock of 32-room hotel in the best hotel town west of Omaha, in Nebraska, doing a good business; guarantee net profits of $350 per month; price $2,900. For particulars address Haldeman's Real Estate and Loan Brokerage, rooms 5 and 6, Michelson block, Grand Island, Neb. 325 29j

WANTED—A partner in a good paying business. Small capital required. For particulars address O 40 Bee office. 493 28

WANTED—Partner with $250 in profitable business. Investigate it at 316 South 15th street, room 5. 249 28j

FOR SALE—Good barber shop with bath rooms. Inquire Melchoir Bros., 1116 Farnam st. 271

SPLENDID opening for flour and feed store in best residence portion of Omaha. F. L. Gregory, Rental Agt., 309 S. 16th st. 192

FOR SALE—One hotel 3 stories high, good stand, basement with water running all through the building and also to the barn; barn stabling 60 head of horses and 75 tons of hay and water in it; will sell or trade for real estate or stock. For further information write to D. Hill & Son Dunbar, Neb. 918d16

WHOLESALE confectionery business for sale. Paying trade established. Look this up. Apply 317 S. 13th st. 921

FOR SALE—Good paying saloon on one of the principal streets in city of Omaha. Satisfactory reasons given for selling. Address letter M. 18, Bee office. 824-28*

FOR SALE—Good brick business property in centre of Grand Island; greatest bargain and best terms in the city; but little cash required; long time, low interest and easy payments; other real estate for sale. Address J. H. Woolley, attorney at law, Grand Island, Neb. 354

FOR SALE—A complete steam laundry having twenty horse power engine. J. S. Bennett, Saunders and Clark sts. 964

BOARDING.

WANTED—At 2223 California, one gentleman boarder; front room; home comforts; $5 per week. 382 6*

BOARD with rooms for four at 2118 Burt st. 169

FIRST-CLASS table board, served in home style, for 3 or 4 gentlemen. 1814 Dodge. 236

CLAIRVOYANT.

DR. NANNIE V. Warren, clairvoyant, Medical, business and test medium. Diagnosis free. Female diseases a specialty. 119 N. 16th st., Rooms 2 & 3. Tel. 944. 987

MRS. DURANT, Clairvoyant from Boston is reliable in all affairs of life, unites separated lovers. 222 N. 16th st., room 1. 700 Dec 1*

FOR EXCHANGE.

BARBER Shop with bath and living rooms connected, will trade for land or lots. Co-operative Land & Lot Co., 205 N. 16th st. 441 28

FOR exchange—176 ft on 32nd between California and Burt, with 2 houses, no incumbrance, will exchange for good improved farm southwest Iowa or southeast Nebraska. Charles C. Spotswood, 305½ S 16th st. 416

FOR EXCHANGE—640 acres, U. P. contract land, at $5 for Omaha property. My equity $1,000, only $840 back. A. P. Tukey, 1324 Farnam. 348

WANTED—Farm lands in exchange for stocks of merchandise. St. John & Ely, Room 13, Frenzer block, opp. P. O. 236

I HAVE for trade improved farm in Cass Co., near Plattsmouth, will trade for improved inside property. Address M 30, Bee office. 888

WANTED—A stock of groceries and general mdse. for city lots paid for. C. J. Canan. 987

FOR EXCHANGE—Good unimproved land in north eastern Nebraska for Omaha property. The O. F. Davis Co., 1505 Farnam st. 128 d1

WANTED—Farm lands in exchange for city property. St. John & Ely, Room 13, Frenzer block. 337

WOULD LIKE to exchange 4 1/3 acres in Ames & Himebaugh's addition to Walnut Hill for a good [illegible] 659

WANTED—Property of all kinds to exchange. Special attention given to trading. C. C. Spotswood, 305½ S 16th.

IF you have anything to exchange, write us. We have improved and unimproved Nebraska, Kansas and Iowa lands, coal mines, lots, stocks of merchandise, horses, cattle, [illegible] W. Harvey, 329 Board of Trade. 187

WANTED—Good farms in exchange for Omaha property. C. C. Spotswood, 305½ S 16th. 652

TO EXCHANGE—For cattle, [illegible] acres of good western land to trade for cattle, and a good house and lot near the capitol, will exchange for cattle. Address S. G. Bryan, [illegible] Neb. 603

TO TRADE—Two improved farms in Iowa for Omaha property or Nebraska lands. McCulloch & Co., cor 15th and Farnam. 330

FOR TRADE—1,000 acres of choice western land to exchange for general merchandise. Jno. F. Toft, 304 N. 16th st. 623

TO EXCHANGE—Good corner lot in Hanscom Place to exchange for clean stock of dry goods or clothing. C. F. Harrison, 418 S. 15th. 338

TO TRADE—Inside property for good house, eight or nine rooms, and full lot. McCague & Co., cor 15th and Farnam. 334

LIVERY Barn, will trade for good property. Co-operative Land & Lot Co., 205 N. 16th st. 441 28

TO EXCHANGE—Improved farm in Iowa for Omaha residence property. J. J. Wilkinson, 1521 Farnam. 684

WANTED—Good family horse in exchange for lot. McCulloch & Co., cor 15th and Farnam. 330

FOR Exchange.
H. E. Cole, 316 S. 15th, up stairs.
General Merchandise.
$10,000 stock, Falls City, Neb., want farm.
$2,000 stock, Wisner, Neb., want live stock or land.
$10,000 stock, Newman Grove, Neb., want part real estate, balance cash or good paper.
Drugs.
$8,000 clean stock, one of the best localities in Omaha, want about $3,000 cash, balance real estate in city.
$5,000 clean stock, Ashland, Neb., average sales, $30 per day, want farm in southern part of Nebraska.
$1,500 stock, Falls City, Neb., want good land.
$3,500 stock, Auburn, Neb., want good land.
Hotels.
$65,000. A magnificent hotel known as the Chittenango White Sulphur Springs hotel, over 100 rooms, all furnished, including billiard hall, etc., with 26½ acres of beautifully ornamented ground, cottages, etc., 15 miles from Syracuse, N. Y. Want good inside improved or unimproved Omaha property. Call and see photograph.
$6,000. Mortgage $1,040, Bradshaw, Neb. 29 rooms, all furnished, good barn. Want unincumbered city property, farm, or stock of hardware.
$7,300. Mortgage, $1,600 8 per cent 4 years. 20 bedrooms, all furnished. Want inside Omaha property.
Four beautiful new 5 room cottages, $2,000 each. Monthly payments. H. E. Cole, 316 S. 15th, up stairs.
Two elegant new 5-room cottages, $1,500; small cash payment, balance monthly. H. E. Cole, 316 S. 15th st up-stairs.
Farms.
245¼ acres Monona county, Iowa; good frame house, barn, corn cribs, fences, wells, etc., etc. Mortgage $2,500. Want improved or unimproved city property.
160 acres Calhoun county, Iowa, house; barn, fences, etc., etc. Mortgage $1,200, 3 years 7 per cent annual interest. Want inside property or stock of merchandise.
2,000 acres cream of Holt county, all in a body; 115 head cattle, 8 head horses, 800 tons hay, good house, barn, farm machinery, trees, etc., etc. Want inside improved or unimproved property.
Houses and Lots.
A number of houses and lots for vacant lots, merchandise or farms.
Livery.
Fine barn, one of the best locations in the city, $3,500; half cash, balance inside property.
H. E. Cole, 316 S 15th, up-stairs. 431 29

WANTED--MALE HELP.

WANTED—Agents to handle the new Chemical Ink Erasing Pencil. Greatest novelty ever produced. Erases ink in two seconds, no abrasion of paper. 200 to 500 per cent profit. One agent's sales amounted to $620 in six days; another $32 in two hours. Territory absolutely free. Salary to good men. No ladies need answer. Sample 35 cents. For terms and full particulars, address the manufacturers, J. W. Skinner & Co., Onalaska, Wis. 473-29*

WANTED—2 good tailors at once. John Wolfskell, David City, Neb. 324 26*

WANTED—Fifty shovelers. Apply, four miles west of Fort Omaha on line of C. & N. W. road. C. P. Treat, Contractor. 219-26*

WANTED—Fur sewers, good wages, only good hands need to apply at Richter's, 1322 Farnam st. 456 26

WANTED—Lady cashier who understands double entry bookkeeping, state salary. Address O 27 Bee office. 414 26j

WANTED—A good cook and washer, good wages. Apply at 518 S. 22d st. 345 26*

WANTED—A good seamstress to work on children's dresses for two or three weeks; such person will receive good pay by applying to lock box 333, postoffice, giving address. 361 26*

WANTED—Neat girl aged 14, 535 Pleasant. 309 26j

WANTED—Lady for office work, must be able to read and write German and Swede; German woman for cook, small hotel; girl for private family out of city. Gate City Employment office, 314½ S 15th. 404 26j

WANTED—20 good cooks for city, $5 to $7; dining room girls, laundress and girls for general housework. 214 N. 15th st. 349, 26*

WANTED—Saleslady; 6 dining room girls; girls for general housework. Headquarters 1509 Farnam, room 9. 405 26j

WANTED—Shirt salesman. A competent experienced man who handles good trade can make profitable arrangement to represent in Omaha and vicinity a reliable house in Chicago making fine shirts to order. Also want salesmen in two other uncovered points. Address, detailing experience and past success with references, "Gass," room 23 Superior block, 778 Clark st., Chicago, Ill. 487 29*

WANTED—At once, piano player, male or female, good wages. Apply Lulu Rogers, 101 N. 9th st. 347

WANTED—Salesman—To a first-class man who can sell laces, embroideries and robes to medium trade, a large and first-class line of goods is offered on liberal commission basis. Samples ready Jan. 1st. Address with references, stating territory, Box 1854, Boston, Mass. 420-28j

WANTED—A janitor to take care of office. Apply American Press association. 424-28*

BOYS wanted at Bee mail room to stuff papers. Apply between 8 and 10 a. m. 358

WANTED—25 shovelers, 4 drivers, 10 teams; all for city work. Call immediately at City Intelligence office, Creighton block. 258

WANTED—At 316 South 15th street, room 5 male or female agents. Call and see what we have. 248 28j

WANTED—Press feeder at Westlicher Courier office immediately. 236

WANTED—Men for railroad work. Albright's Labor Agency, 1120 Farnam. 804

WANTED—General agents for portions of Nebraska, Iowa, Kansas and Missouri. Reference required. Address, Climax Window Shade Co., 201 and 203 N. 2d st., St. Joseph, Mo. 473

WANTED—100 men of good appearance to try our 15c meals at Norris restaurant, 311 and 313 South 14th street. (old Live and Let Live) 694

WANTED--FEMALE HELP.

WANTED—Girl for general housework in small family. 312 S. 18th st. 479-29

WANTED—Girl for general house work at 1917 Cass street. 455

WANTED—At 2210 Farnam st., a good girl to do general house work. 496 29*

WANTED—Girl for house work; no washing. Mrs. M. A. Wallace, 19th and St. Mary's avenue. 332 28*

WANTED—Dressmaking, 111 S. 14th st. 309 29j

LADIES are offered plain needlework at their own homes (town or country) by a wholesale house. Profitable, genuine. Good pay can be made. Everything furnished. Particulars free. Address Artistic Needlework Co., 135 8th st., New York City. 274

WANTED—50 ladies to try our 15c meals at Norris' restaurant (old Live and Let Live), 311 and 313 S. 14th st. 694

EMPLOYMENT BUREAUS.

MEN and women, boys and girls, black and white, all nationalities, constantly calling at our office. We can fill orders promptly for help in any industry known. Call and select such help as you wish. Gate City Employment office, 314½ S. 15th. 407 28*

CANADIAN Employment Office—The best place in Omaha to get help or situations. Reference, Omaha National bank. Mrs. Brega & Son, 316 So. 15th. Tel. 884. 399 29j

LOST.

LOST—Yellow pony, black mane, tail and legs. Return to 1111 So. 28th st. 289

LOST—Ladies' gold bar pin with diamond stones shaped cluster. Liberal reward will be paid if returned to John A. Templeton, room 24, Iron bank. 391 30*

LOST—Or stolen, near Hascall's park, a medium size dark bay mare, with harness, a small white spot on face, large hind [illegible] T. Murray. 196

STRAYED or stolen from my residence, corner of [illegible] streets, Walnut Hill, one chestnut mare, on Nov. 19. A suitable reward for her recovery. John Ross, telephone [illegible]

LOST—Heavy set brown water spaniel, answers to name of "Billy." Leave at 1503 N. 18th street and receive reward. [illegible]

FOUND.

FOUND—A watch. Owner can have same by proving property and paying for this advertisement. N. H. Falconer, dry goods store. [illegible]

MISCELLANEOUS WANTS.

SHORTHAND and typewriting. J. H. Wood, [illegible] bldg. 915 d 16*

WANTED TO BUY.

WANTED—To buy the furniture of a small or large house centrally located. Co-operative Land & Lot Co., 205 N 16th st. 441 28

WANTED—A second-hand Amberg Letter File with 12 to 18 drawers. Cheap for cash. Wheeler & Wheeler, 15th and Douglas st. [illegible]

WANTED—To buy an interest in an established business. Address, giving particulars, H., Canfield house. 416-30j

WANTED—To buy short time paper, J. W. Gross, at C. E. Mayne's office, 15th and Harney. 285

WANTED—To buy five thousand to ten thousand Boone county lands, average quality, at $10 per acre and less. Address Box 38, Omaha. 164

MONEY TO LOAN.

MONEY to loan. I can now place some first class city loans immediately. Call at once if you desire to be accommodated. D. V. Sholes, room 1 Barker block, entrance in alley. 894

MONEY to loan on improved real estate; no commission charged. Leavitt Burnham, room 1, Creighton block. 954

TO LOAN—Money—Loans placed on improved real estate in city or county for New England Loan & Trust Co., by Douglas County bank, 16th and Chicago sts. 977

MONEY—To loan on chattels. Co-operative Land and Lot Co., 205 No. 16th street. 556

NEW York Storage Co.—Corner Capital av. & 15th st., have money to loan on household goods, merchandise of every description at lowest rates. Special facilities for merchants, goods moved, packed and shipped. All charges advanced. Fireproof brick block, Capitol av. & 15th st. 410

MONEY loaned on furniture, pianos, organs, horses, etc, low rates. J. J. Wilkinson & Co., 1524 Farnam, over Burlington ticket office. 969

6 PER CENT Money. Patterson & Fawcett 15th and Harney. 973

MONEY to Loan—O. F. Davis Co., real estate and loan agents, 1505 Farnam st. 972

$500,000—To loan on Omaha city property at 6 per cent. G. W. Day, S. E. cor. Ex. Bld. 976

MONEY to Loan—Sums of $5,000 and upwards. First Mortgages. Improved city property. E. S. Bisbee, 435 Ramge building, Omaha. 864 dec3*

$750,000 to loan at 6 per cent. Linahan & Mahoney, 1509 Farnam. 967

$500,000 to loan in any amount at lowest rate of interest. H. B. Irey, Frenzer block. 968

MONEY LOANED at C. F. Reed & Co.'s Loan Office, on furniture, pianos, horses, wagons, personal property of all kinds, and all other articles of value without removal. 319 S. 13th, over Bingham's commission store. All business strictly confidential. 982

MONEY to loan. Notes and R. R. tickets bought and sold. A. Forman, 213 S 13th st. 925

SHORT time loans made on any available security, in reasonable amounts. Secured notes bought, sold or exchanged. General financial business of any kind transacted promptly, quietly and fairly at the Omaha Financial Exchange, N. W. cor. 15th and Harney sts., over State National band. Corbett, manager. 971

MONEY to Loan—By the undersigned, who has the only properly organized loan agency in Omaha. Loans of $10 to $100 made on furniture, pianos, organs, horses, wrgons, machinery, etc., without removal. No delays. All business strictly confidential. Loans so made that any part can be paid at any time, each payment reducing the cost pro rata. Advances made on fine watches and diamonds. Persons should carefully consider who they are dealing with, as many new concerns are daily coming into existence. Should you need money call and see me. W. R. Croft, room 4 Withnell building, 15th and Harney. 980

MONEY—To loan. Lowest rates. No delay. J. L. Rice & Co., over Commercial National bank 978

MONEY to loan on city property, and also farms in Nebraska and Iowa. Odell Bros. & Co., loan, real estate and insurance agents, 103 Pearl street, Council Bluffs, Ia.; 1523 Farnam street, Omaha. 208

$300,000 to loan, special rates on farm property. Sobotker & Perrigo, 1521 Farnam st. 983

MONEY to loan, cash on hand, no delay. J. W. and E. L. Squire, 1413 Farnam st. Paxton hotel building. 984

MISCELLANEOUS.

ALL agents are hereby notified to withdraw my property for sale on 32nd st. Nelson Cleve. 415

CHAS McConkey, send your address to Geo. M. Johnson, Esmond house, city. 100 26*

METZ hall, 510 S 10th st has been remodeled, ½ enlarged, new dancing floor, new decorations and supper rooms. Entrance on 10th st.; parties, lodges and societies anticipating giving balls or sociables call on Bons & Mumm, Metz hall. 412 d24

SAFES—Agents and business men. We are manufacturing and selling independent of any safe ring or pool by placing upon the market three sizes of fire proof safes at such low prices that farmers, professional and business men can afford to purchase. Size, 28x18x18 inches; weight 500 lbs.; retail price, $35; smaller and larger sizes in proportion. Rare opportunity offered. Alpine Safe Co., Cincinnati, Ohio. 168 30*

SHORTHAND and typewriting. J. H. Wood, 714 Pacific st. 915 d 16*

FINE shirts made to order at $1 each. Omaha Shirt Factory, 308 N 16th. 329 d 4

PERSONAL.

WANTED—To make the acquaintance of a lady with means. Object matrimony. Box 903. Care H. and R., Shenandoah, Ia. 385 28*

PERSONAL—That $11 hand decorated dinner set at Moody's, 302 N 16th st., is the nicest set for the money in the city. 471 27

PERSONAL—Heyn's latest views of Omaha, including all principle buildings, bird's-eye views showing the city to the best advantage for sale at Heyn's gallery and Caulfield's book store. 390 d 24

PERSONAL—A gentleman of 24 with good address and prosperous business, desires to correspond with a lady of culture not over 26, with means. Object matrimony. All replies treated with greatest confidence, and returned if desired. Address O 23 Bee office. 380 28*

PERSONAL—Private home for ladies during confinement, strictly confidential, infants adopted. Address E 42 Bee office. 167 n 8*

PROFESSIONAL Nurse. Mrs. Peterson, 2713 Ohio st. 366 D 4*

FOR SALE-MISCELLANEOUS.

FOR SALE—Large restaurant range and store window shades, 504 S. 18th st. 218 28*

FOR SALE—Stenograph, slightly used. Address A. Kettler, 1910 Dodge. 351, 28*

FOR SALE—A good saddle and buggy horse. Inquire 1638 N 16th. 307 28*

FOR SALE—Typewriter. J H. Wood, 714 Pacific st. 914 d 16*

BILLARD Table at half price, Brunswick Balke Co.'s make. Inquire Leslie & Leslie, 16th and Dodge sts. 216

FOR SALE—Or trade horse, buggy and harness, standing desk and stool, hard coal stove. Will sell cheap or trade for property or paper. Alex G. Charlton, McCague Bros., opp. P. O. 343

ORGANS at wholesale prices, on easy payments. New York Piano Co., cor Capitol ave and 15th st. 769

FOR RENT-HOUSES.

FOR RENT—6-room cottage, 616 N. 17th. Reference required. Inquire 2218 Burt. 483 29*

Rooms			Street	Rent
4 ROOMS,	cellar and well,		Franklin st.	$10.00
4	"	"	Dearborn st	10.00
4	"	"	Franklin st	12.00
5	"	"	[illegible]	15.00
5	"	"	No. 28th st	18.00
6	"	"	Burdette st	20.00
6	"	cellar, city water,	No. 28th st	[illegible]
6	"	"	Miami st	[illegible]
7	"	cellar, well cistern,	No. 27th st	25.00
7	"	bath, gas, water,	Corby st	30.00
7	"	"	Burt st	35.00
9	"	"	Grant st	40.00
10	"	all conveniences,	Seward	40.00
10	"	"	Woodworth	60.00
12	"	and bath in block of 4 houses corner Woodworth and 28th. Furnace, city water, gas, speaking tubes, &c. all new and well built, only 1 blk from 2 car lines		45.00

F. L. Gregory, rental agt, 309 So. 16 st. 434

A FOUR room, well furnished house on Virginia ave., ½ block south of Leavenworth. Will rent cheap to single couple. Inquire at Jacob E. Trott & Co., 1506 Leavenworth street. [illegible]

FOR RENT—9-room new house, all modern, furnace grates, mantels, bath, city and cistern water, gas, centrally located; 3 lines street cars; rent reasonable. Rental agency, J. H. Parrott, 1606 Chicago. [illegible]

FOR RENT—4 room house on 28th st. on the car line, corner of ball grounds. Inquire John Hamilton, 313 S 11th st. [illegible]

FOR RENT—Five room house corner of 28th and Spruce streets, $20 per month.
Five room house near corner of Grace and Saunders, $20 per month.
Good five room house in Omaha View, $15 per month.
Potter & Cobb, 1601 Farnam st., Board of Trade Building. [illegible]

FOR RENT—Cream house, gas, hard and soft water, 1211 N. 19th st. Apply at 1211 N 19th. 441 29*

FOR RENT—8 room house, corner 15th and Jones, or apply to A. C. Powell, 1505 Farnam 445 28*

FOR RENT—A nicely furnished cottage to party who will board gentleman and wife. 1124 N. 28th street. 49 27*

FOR RENT—10-room house on Dodge, near 17th st., $60, furniture $850; 4-room house on 17th st., $20, furniture $300; 6 boarding houses all centrally located. Co-operative Land & Lot Co., 205 N. 16th st. 441 27

FOR RENT—Barn suitable for four (4) horses, corner of 7th and Pacific sts. Apply, 316 South 15th street. 392

FOR RENT—Cheap, eight-room house, barn, cistern and well, 1 block from street car, north. J. Kendis, 1432 S. 13th. 339 29*

FOR RENT—New 8-room house 2220 Chicago st. All modern conveniences. Five-room house s. e. cor. 27th and Dodge. J. R. Ringwalt, 218 S. 15th st. 233

FOR RENT—8 elegant brick residences with all modern improvements, 12 and 14 rooms each, pleasant and convenient location. O. F. Davis company, 1502 Farnam st. 112

FOR RENT—8-room house, 906 S 25th avenue, 1 block south of Leavenworth. J. D. Cowie, at Falconer's. 962

FOR RENT—6-room house n w cor. Seward and 27th sts. 956

FOR RENT—2 new handsome 6 room cottages well, cisterns, etc., $17 per month 32d and California. A. C. Wakeley, Omaha Nat'l bank bld. 997

FOR RENT—House 11 rooms. W. M. Bushman, N E corner 16th and Douglas. 846

FOR RENT—2 houses and four rooms. Enquire of Cunningham & Iler, rooms 6 and 7, Arlington block, 1511 and 1513 Dodge st. 856

FOR RENT—2 room house rear 1711 Douglas. $10 per month. Not suitable for housekeeping. Apply at premises. 813

FOR RENT—3 room cottage, 1126 N 21st. st. Apply 316 S 15th st. 152

FOR RENT—A splendid new house cor 21st and Grant, 9 rooms and bathroom and all modern conveniences. Apply early, Spotswood, 305½ S 16th. 527

FOR RENT—Nice new 5 room house in Bedford Place, come early, Spotswood, 305½ S. 16th st. 889

FOR RENT—Severa new 7 room houses 1 block from street car, ready for occupancy November 1 C. F. Harrison 418 S. 15th st. 353

RENTAL AGENCIES.

F. L. GREGORY, rental agent, 309 S. 16th st., ground floor. Telephone 854. 484

LIST houses, furnished and unfurnished rooms with us. We will rent them. Office open evenings. H. E. Cole 316 S. 15th st. 935

FOR RENT—If you wish to rent a house call on Benawa & Co., 15th st., opposite P. O. 988

FOR RENT--ROOMS FURNISHED.

FOR RENT—Pleasant furnished room, cheap. References required. 1910 Webster st. 464 3j

FOR RENT—Furnished and unfurnished rooms, from $6 to $16 per month. 624 N. 20th. 478-29*

FOR RENT—Furnished rooms 1211 Douglas. 374 29*

FOR RENT—Furnished rooms; gas, furnace heat, modern conveniences, 1921 Farnam. 389

FOR RENT—Two furnished rooms, 1017 Howard st., with board if desired. References required. 526

FOR RENT—Nicely furnished front or other rooms at 2210 Farnam street. 437 29*

FURNISHED rooms with board, 1909 Farnam. 118 d 1*

FOR RENT—2 furnished rooms suitable for light housekeeping; also 1 room suitable for two gentlemen. 1609 Davenport st. 402 26j

ROOM and board for two or three young ladies or two or three young gentlemen where home comforts can be enjoyed; s w cor 21st and Leavenworth sts. 394 28*

ROOMS for rent, No. 904 S 12th st. 329 d 22*

FOR RENT—Nicely furnished rooms at 2227 Dodge. Gas, bath and furnace heat. 629

FOR RENT—Handsomely furnished winter rooms. Apply 320 North 15th st. 418-26j

FOR RENT—Furnished rooms; bath and modern conveniences. 401 N. 15th street. 315 26j

FOR RENT—3 elegant furnished rooms for 2 or 4 parties, front on 1509 Farnam st, opp. Merchants hotel. 331 26*

FOR RENT—2 nicely furnished rooms, 1 front. 1311 Davenport st. 237 26*

FOR RENT—A large and pleasant room, nicely furnished, for two or three gentlemen. 607 S. 13th st. Inquire up-stairs. 587

DESIRABLE Rooms well furnished, terms reasonable, one block from P. O. 1505 Capitol ave. 835 28j

FOR RENT—2 nice front rooms, in single or suite, with modern conveniences, for 1 or 2 gentlemen. Cor. St. Mary's ave. and 20th st., or 620 S. 20th. 449.

TWO nicely furnished rooms, single or en suite 2 blocks south U. P. depot, 1112 S. 8th street. 477 29*

FOR RENT—Furnished rooms with or without board. Gas, bath. 213 S. 24th st. 451 2

FURNISHED rooms, 2 large and 1 small, $10 and $5 per month. 814 N. 17th st. 371-28j

DESIRABLE room, 1923 Dodge. 354 30*

FOR RENT—Three furnished and one unfurnished rooms, with bay window, furnace, bath and gas, east front, at 628 S. 17th st. 346

TWO or three furnished rooms for light housekeeping, 2026 St. Mary's ave. 892-d4j

FOR RENT—Single rooms, well furnished furnace heat, gas and bath. 2425 Dodge st. 372-d1j

FOR RENT—Two comfortable well furnished rooms with board if desired, private family. Reference desired. Apply S. E. cor. 20th and Farnam strs. 370-d1j

FOR RENT—Six nicely new furnished rooms All modern improvements. 1312 Davenport. 263-28*

FOR RENT—One large, well furnished front room with alcove bay window and closet, gas, bath, hot and cold water on same floor, furnace heat, for 2 gentlemen or man and wife, 207 S. 24th bet. Farnam and Douglas. $24 per month. 463-28j

FURNISHED rooms, steam heat, 201 S. 24th. 119 d 17j

FOR RENT—Pleasantest new furnished and cheapest rooms in private house in city. All conveniences. Near business. 1613 Capitol ave. 247 d 21j

NICELY furnished alcove and single rooms, and furniture new. Mrs. Barber, 812 N. 16th st. 108 d 15j

FOR RENT—Furnished rooms, furnace, bath and gas. N. side of Leavenworth st. bet. 17th and 18th. 457 2j

FOR RENT—Rooms; 1623 Dodge. 772

FOR RENT—Furnished rooms $10 per month or clean beds at $1.00 to $1.50 per week. 502 So. 18th. 928d15j

FOR RENT—Furnished rooms, also table board if desired, 1911 Farnam st. 446 d 2*

FOR RENT—Furnished rooms, private family, 511 Pleasant st. 441 d 1*

FOR RENT—Nicely furnished rooms, heated 2421 Farnam. 442 30*

FOR RENT—A handsome south front, bay window room, modern conveniences, suitable for two gentlemen, 2213 Farnam. 858

FOR RENT—Small room, steam heat, for gentleman, 1721 Davenport st. 133

FOR RENT—Furnished rooms; modern improvements, table board, 1718 Dodge st. [illegible]

ROOMS; also table board, 1908 Farnam. 906 d 16j

LARGE southfront rooms, all modern conveniences, suitable for two gentlemen; also first-class table board for three or four; references. 1911 Dodge st. 164

FOR RENT—Nicely furnished front room, all modern conveniences. Inquire 1901 Dodge st. 838

FOR RENT—Furnished room in private family to a single gentleman; apply 1111 Chicago. [illegible]

FOR RENT—Furnished rooms, 1816 Dodge st. [illegible]

FOR RENT—Rooms, single and en suite, good [illegible], 1813 Farnam st. [illegible]

A LOVELY, large front room heated, beautiful location, with all modern conveniences, on st car line, 1917 Cass. [illegible]

FOR RENT—Furnished rooms in [illegible] cor. 17th and Dodge sts. Inquire of [illegible] Davis, Millard hotel billiard room. 890

FOR RENT—Nicely furnished room suitable for 2 gentlemen, inquire 2011 St. Mary's ave. 882

FOR RENT—Furnished rooms in all parts of the city, by the day, week or month. City Intelligence office, Creighton block. 165

FOR RENT--ROOMS UNFURNISHED.

FOR RENT—Sitting room and bed room. Closet and other conveniences. 2524 Douglas st. 400-29

FOR RENT—Pleasant rooms, central; 1620 Cass. 466 1*

FOR RENT—Three rooms suitable for housekeeping, 11th and Chicago sts. For colored people. 182

FOR RENT—Three unfurnished rooms, suitable for housekeeping, at 1024 North 21st st. 180

FOR RENT—3 unfurnished rooms suitable for housekeeping, 1013 N 20th st. 153

FOR RENT—Four (4) unfurnished rooms, 419 South 19th st., containing all modern conveniences. 541

FOR RENT—One single and 2 double rooms fronting on 16th st, suitable for office, lodging or light housekeeping. Inquire at 310 S. 16th street Board of Trade. 862

FOR RENT—3 rooms suitable for house keeping, N. W. cor. 14th and Pierce st. Apply to 316 S. 15th st. 356

FOR RENT—3 unfurnished rooms suitable for housekeeping, 1112 S. 7 th St. 248

FOR RENT—STORES AND OFFICES.

BARBER Shop on 13th st., three year's lease, $5 per month. A bonanza in the barber line. Co-operative Land & Lot Co., 205 N. 16th st. 441 28

FOR RENT—Store 1607 Farnam, with 7 rooms. Address 926 Park ave. 372 29j

FOR RENT—Brick warehouse, 44x120, 2 stories high basement, sidetrack at rear on Leavenworth and 13th st. A. C. Powell, 1505 Farnam. 295 30*

FOR RENT—Three-story and basement brick building, 44x66 feet, suitable for a hotel or stores and flats, corner 13th and Pacific sts. Apply at 1112 S. 13th st. 854

BAKER and Confectioner wanting to open a store in good location should write or call on me. Large new store-room with cellar, gas and city water. Cheap rent. F. L. Gregory, Rental Agt., 309 S. 16th st. 193

FOR RENT—2nd and 3d floors at 1417 Douglas st., with lease of three years. Kennedy & Bibbins, 1306 Douglas st. 707

HARDWARE store room for rent on Park ave. New building. City water and gas. F. L. Gregory, Rental Agt., 309 S. 16th st. 191

FOR RENT—Offices on Farnam st. at $10 to $30 per month. One office furnished. 1612 Farnam. 188

FOR RENT—Store 22x50, all improvements, 13th st., $45; fine basement, 22x49, for restaurant, $30; 5-room flat, near bussness, modern conveniences. Thompson, 314 S. 15th st. 138

FOR RENT—Ground floor office room, centrally located, heated and lighted. C. F. Harrison, 418 S. 15th st. 719

FOR RENT—Office room, first floor, at 316 S. 15th st. 445

FOR RENT—Basement, stores and flats, cor. 13th and Jackson. Enquire Mrs' F. Lange. 386

SITUATIONS WANTED.

WANTED—Situation by a man, middle aged, having had about seventeen years experience in the hardware business. A good stove man and a practical tinner besides, is open for engagement. Can furnish the very best of reference. No objection to traveling. Address O 33, Bee. 486 1*

WANTED—Situation by experienced butcher, single, either city or country work; best references. Address Chas. Gardiner, South Omaha. 417-26j

WANTED—Situation as grocery clerk; 5 years experience; references. Address O 22, Bee. 363 26*

WANTED—To do sewing in private family, call 501 Pierce st. 334 26*

A SHORTHAND man, many years experience, wants a good job. Typewriter furnished. Address O 24 Bee. 379 d1*

A GENTLEMAN of long experience in business would like to take a situable position in a wholesale or manufacturing establishment January 1st prox. First-class references. Address until Dec. 1st. M. 4, Bee. 696 30

WANTED—Engagements to do drsss-making in families. Addsess O 6, Bee. 245 28j

WANTED—By young man, position in office or store; understands office work and has had several years' experience as salesman in general mdse.; can furnish good references. Address M 72, Bee office. 244

WANTED—By a young lady of experience, position as book-keeper, cashier or general office work, or would accept position as saleslady; can furnish good city references. Address M 64, Bee office. 245

STORAGE.

NEW YORK Storage Co. have most extensive facilities for storage of furniture, pianos, buggies, general merchandise, west of New York. Cash advances to any amount; warehouse receipts given; goods insured; brick building—fire-proof; special arrangements for commission merchants. Call New York Storage Co., Capitol ave and N. 15th st., Bennett's block. 759

FIRST-CLASS storage at 110 N. 13th st. 993

STORAGE—Merchandise or furniture. Little & Williams, 1407 Douglas st. 869 n29

STORAGE—Furniture, boxed goods, etc., terms reasonable, 714 Pacific. 994

FOR SALE—REAL ESTATE.

FOR SALE—Two east fronts one mile from postoffice, just off of Cuming, on Montana st.; lots 50 and 82, Nelson's add fine place for six "flats;" high, dry, healthy, and at low figure. A. P. Tukey, 1324 Farnam st. 207

$25,000.00 cash wanted in a $35,000 deal; some of Omaha's best realty; object, cash; will yield large profit. Address O. 1 Bee. 277 d20*

WHY pay rent when you can buy a furnished house on a nice large lot, 50x110, in the finest residence part of Omaha, near the street cars and within one block of where the Metropolitan cable will run, by paying a small sum down and the balance monthly. Address O 19, Bee. 357

FOR SALE—We offer as a special bargain 160 acres of land four miles from stock yards, at $125 per acre, on line of U. P. R. R. McCague Opp. P. O. 634

IN South Omaha.—I have for sale a lot with two houses for $1,500 which pays over 17½ per cent, within ten minutes walk of Armour's and Fowler's packing houses. Owner out of the city. D. D. Smeaton, 1603 Dodge st. 129

FOR SALE—3 $10 lots S. Omaha. Barber, N. W. corner of 13th and Williams. 355 26j

LIST your property for sale with Charles C. Spotswood, 305½ S 16th st. 642

HOUSE FOR SALE—On 9th, between Capitol ave. and Dodge. Must be sold at once. Apply at Byron, Reed & Co.'s. 296

CENTRAL property for sale: We now offer on reasonable terms the following list of inside property and ask investors or those desiring to build to give us a call and let us show you these lots.
88 feet Farnam st., near 10th street, $700 per foot.
92 feet Farnam st., near 20th street, $350 per foot.
88 feet Farnam st., near 20th street, with good house, $375 per foot.
50 feet Farnam st., West End, $100 per foot.
95 feet Farnam st., cor Spring st., $85 per foot.
66 feet, Harney and 10th, $300 per foot.
44 feet, Sixteenth near Izard, $350 per foot.
66 feet, Sixteenth near Grace, $125 per foot.
66 feet cor Capitol ave and 11th st. $250 per foot.
The above are all strictly prime business property.
We have also on hand several lots.
On Saunders st at for $60 to $100 per front foot.
On State st at $25 per front foot.
In Catalpa place $1,300 to $1,800 per lot.
In Myers, Richard & Tilden's ad, $100 to $1,000 per lot.
In Fairmont place $1,000 to $1,500 per lot.
G. R. & F. Co., 1304 Farnam st. 451 28

IF you have anything to sell or exchange list it with C. C. Spotswood, 305½ S 16th. 654

FOR SALE—Lot 3 block 8, A. S. Patrick's addition, will sell for few days at $1,650, $150 cash, balance easy. M 7 Bee office. [illegible]

FOR SALE—Finest location for a home in West Omaha, adjoining the mansion homes of Kirkendall, Coe, Brady, Easson and others. Nothing finer in the city. Can sell 100x137 or less; for prices and terms see S. A. Sloman, 1301 Farnam st. 738

THOMPSON, Real Estate, 314 S. 15th st., offers the following genuine bargains:
Full lot in Hanscom Place [illegible]
Elegant place for home, fronting Hanscom Park [illegible]
66 feet on Saunders st., near Grace [illegible]
Lot on Farnam st., (paved) near 24th, per foot [illegible]
Desirable lot in Kirby Place [illegible]
One lot in Patrick's Saratoga add. [illegible]
100 feet frontage, near Harney and 27th [illegible]
Fine trackage lot in city for sale or lease, cheap.
Lot near park in South Omaha Syndicate [illegible]
Property in all parts of Omaha and South Omaha. [illegible]

FOR SALE—160 acres of land four miles from stock yards, at $125 per acre; this is a bargain. McCague, Opp. P. O. 633

FOR SALE—A good lot (35 feet) on Park avenue, low price if sold soon. McCulloch & Co., cor 15th and Farnam. 331

FOR SALE—Best wholesale trackage property in Omaha; four full lots, two of them with corners, with track in alley. All on grade, street cars, water, gas, and sewerage connections. Very desirable and cheap. A. P. Tukey, 1324 Farnam st. 232

FOR SALE—A furnished flat of 9 rooms with steam and bath, centraly located. Call 223 North 14th. 810.

$100 cash will secure a good 160 acres of farm land in northeastern Nebraska. The O. F. Davis Company, 1505 Farnam st. 126 d 1

E. M STICKNEY & CO. make a specialty of property in North Omaha, for sale or rent at Citizens' bank, 2408 Cuming st. 733

THOMPSON, 314 S. 15th st., buys and sells real estate, loans money, purchases securities; has a good list of property for sale and wants more. Notary public. 854

FOR SALE—Look! Look! Lot 3, blk 49—66x132—on Cass between 22nd and 23d sts. Only $5,500, $2,850 cash. A bargain, and no mistake.
100x135 east front corner, on 36th and Jones sts., just south of the fine residences of Easson, Brady and others. Can sell this, if taken at once, for $5,000. An elegant residence corner. Nothing in the vicinity so cheap. M. A. Upton & Co., 16th st., opp Chamber of Commerce. 183

FOR SALE—Lot 2, block 8, E.V. Smith's, $7,500, cash $3,500.
Lots 7 and 8, block 2, Isaac & Selden's, $6,000.
Lot 6, block 8, Isaac & Selden's, $2,000, cash $800.
Lot 32, Sunnyside, $2,500, cash $500. Balance easy.
Lot 17, Sunnyside, $2,500, cash $850. Balance easy.
Lots 28 and 29, Sunnyside, $5,000 for both; cash ⅓.
Block 2, Myers, Richards & Tilden's, $6,000; cash $2,000.
Lot 7, block 24, Kountze Place, $2,500; cash about $500.
Lot 19, block 2, Potter's addition, $1,450; cash $600.
Nine-room house on Poppleton ave. between Virginia and Georgia aves. with all modern convenience. Price $6,250; terms easy.
Lot 2, block 77, South Omaha, $4,500, cash ⅓, bal easy.
Lot 10, block 79, South Omaha, $4,500, cash ⅓, bal easy.
Lot 8, block 74, South Omaha, $3,500.
Lot 4, block 2, First add'n South Omaha, $2,000, cash ⅓, bal easy.
Lot 2, block 7, First add'n South Omaha, $1,500, cash ⅓, bal easy.
Lot 12, block 7, First add'n South Omaha, $1,800, cash $800, bal easy.
Lot 4, block 7, First add'n South Omaha, $1,800, cash $900, bal easy.
Lot 1, block 2, First add'n South Omaha, $2,200, cash ⅓, bal easy.
Lot 11, block 8, First add'n South Omaha, $1,800, cash $1,000, bal easy.
Lots 3 and 6 blk 1 Jetter's add, $3,500 each, building on lot 3 rents, for $35 per month, and on lot 6 for $25 per month. Business location.
The north 50 feet of lots 8 and 9 blk 1 Jetter's add, 1,250, cash $600.
Good lots within a few blocks of Swift's Packing house, $450 each.
Nineteen and one-third acres joining Union Stockyards Co.'s ground on the south, with 1,300 feet trackag on Union Pacific track. Price $5,000 per acre. Will sell in smaller tracts if purchasers desire. Call for terms.
Lots in all the best additions to South Omaha for sale, and acre property near South Omaha, in five, ten, fifteen or twenty acre tracts for sale or trade for inside property unencumbered.
Potter & Cobb, 1601 Farnam st, Board of Trade building. 461 29

FOR SALE—Lots in Lincoln Place, fronting on the Metropolitan cable, $800 each, ⅛ cash.
Corner lot on Lowe avenue and California cable line, $1,750, ⅓ cash.
Some choice lots in West Cuming addition, $800 to $1,200, easy terms. These lots are on or near the cable now being built on California st. Buy now at old prices.
A fine business corner at 16th and Douglas, $30,000, ⅓ cash.
Acres in Solomon's add, $800, $200 cash.
Acres in Spring Valley with trackage, $500, ⅓ cash.
Lots in Lobeck's sub, near South Omaha, on N. W. Ry, $200 each, 1-5 cash. These are the cheapest offerings in their respective neighborhoods. Marshall & Lobeck, room 9, chamber of commerce. 454

GEORGE M. Cooper, 1509 Farnam, real estate loans, and rentals.
$2,500 cash to loan, 1st mortgage.
Corner 1 in 3, Kountze's 4th, cash, $1,500, $4,500.
Corner 8 in 11, Reed's first, ⅓ cash, $5,000.
Nine and ten, Burdette court, for both, $1,400.
Eleven (11) in 6½ Bedford, ⅓ cash, $1,000.
House and lot in Davenport sub., $1,000 cash, $4,500.
Corner, blk from Saunders, A. S. Patrick $1,800.
Lot 20 in 6, Orchard Hill, $300 cash, $900.
Lot 14 in 3, Richmond, on Leavenworth, $860.
Richmond lots $450 to $700; one-fifth cash.
Tableland lots $200 to $250; one-tenth cash.
Special inducements to manufacturers, and trackage facilities furnished to locate.
List your property with me, and houses for rent wanted.
George M. Cooper, sole agent, 1509 Farnam. 449 d 1

An Acting Conductor.

Chicago Mail: A railroad conductor who used to run up in the Marinette and Hurley regions of Wisconsin, and who is now cooling off in Chicago from the effects of some warm experiences which he had in that benighted section, entertained a party of friends Sunday in the following vein: "I had been told when I first took charge of the train that I would have a tough lot to deal with. The first car I entered on the occasion I am telling about was full of the hardest looking customers I ever saw. There wasn't a sober man in the lot. I approached each man and said 'Tickets' in a firm but polite way. They all gave me a big laugh, and when I had gone through the car I hadn't a ticket or a cent to show for my work. I felt as though I was in great luck to be alive. I entered the next car and encountered an individual who was infinitely harder looking than the chaps I had left. I said 'Ticket' to him and he shrugged his great shoulders. 'How much did you get out o' that other car?' he asked. I told him not a ticket, not a cent. 'What are you going to do about it?' I told him I didn't know. 'Kin you afford it?' he growled. I told him I couldn't. 'Then you'll get bounced—lose your job—won't you?' he asked. I said I guessed that was the size of it. 'Well, you won't,' he said. 'Gimme your cap. I'll get your tickets.' I handed him my cap and insignia and he went forward. The first man he came to he hit under the ear and bawled out: 'Gimme yer ticket or your fare, or I'll bury you in the floor.' The man recovered and handed the thumper a bill. 'You don't get no change this 'ere trip,' said the acting conductor, and he hadn't more than said that than he hit another man under the ear. 'Tickets or fare,' says the acting conductor, and that man unloaded. In less time than it takes to tell it every man in the car was on his feet with money in his hand, waiting to pay, and every one of them did pay. The acting conductor brought the roll to me and said: 'You want to hit these chaps under the ear when you want fare.' But I never had the courage to do it, and I soon afterward resigned. I never knew who my benefactor was. I asked his name and he answered: 'You got your money, didn't you?' I said 'Yes.' 'Well,' he added, 'don't ask any — fool questions.' I saw him frequently after that, but never learned his name. He always paid his fare, and I never hit him under the ear for it, either."

A Twenty Years' Experience.

770 BROADWAY, N. Y., March 17, '86.
I have been using ALLCOCK'S POROUS PLASTERS for 20 years, and found them one of the best of family medicines. Briefly summing up my experience, I say that when placed on the small of the back ALLCOCK'S PLASTERS fill the body with nervous energy, and thus cure fatigue, brain exhaustion, debility and kidney difficulties. For women and children I have found them invaluable. They never irritate the skin or cause the slightest pain, but cure sore throat, croupy coughs, colds, pains in side, back or chest, indigestion and bowel complaints.
C. D. FREDRICKS.

Pope Leo XIII. is very fond of agriculture, and has a passion for planting trees. One of his first works after his election was to plant the garden of the Vatican with fruit trees and vines, and this year for the first time the grapes of the Vatican garden are turned into wine. His holiness superintends the operation and gives the necessary orders.

Who is WEAK, NERVOUS, DEBILITATED, who in his FOLLY and IGNORANCE has TRIFLED away his VIGOR of BODY, MIND and MANHOOD, causing exhausting drains upon the FOUNTAINS of LIFE, HEADACHE, BACKACHE, Dreadful Dreams, WEAKNESS of Memory, BASHFULNESS in SOCIETY, PIMPLES upon the FACE, and all the EFFECTS leading to EARLY DECAY and perhaps CONSUMPTION or INSANITY, should consult at once the CELEBRATED Dr. Clarke, Established 1851. Dr. Clarke has made NERVOUS DEBILITY, CHRONIC and all Diseases of the GENITO URINARY Organs a Life Study. It makes NO difference WHAT you have taken or WHO has failed to cure you.
☞FEMALES suffering from diseases peculiar to their sex can consult with the assurance of speedy relief and cure. Send 2 cents postage for works on your diseases.
☞Send 4 cents postage for Celebrated Works on Chronic, Nervous and Delicate Diseases. Consultation, personally or by letter, free. Consult the old Doctor. Thousands cured. Offices and parlors private. ☞Those contemplating Marriage send for Dr. Clarke's celebrated guide Male and Female, each 15c., both 25c. (stamps). Before confiding your case, consult Dr. CLARKE. A friendly letter or call may save future suffering and shame, and add golden years to life. ☞Book "Life's (Secret) Errors," 50c. (stamps). Medicine and writings sent everywhere, secure from exposure. Hours, 8 to 8; Sundays, 9 to 12. Address,
F. D. CLARKE, M. D.
186 So. Clark St., CHICAGO, ILL.

Ask your retailer for the
JAMES MEANS $4 SHOE
or the
JAMES MEANS $3 SHOE,
according to your needs.
CAUTION! Positively none genuine unless our name and price appear plainly on the soles. Some dealers, in order to make a larger profit, will recommend the inferior goods with which the market is flooded. JAMES MEANS $4 SHOE is light and stylish. It fits like a stocking and REQUIRES NO "BREAKING IN," being perfectly easy the first time it is worn. It will satisfy the most fastidious as it is in every vital respect equal to the hand-sewed shoes which have hitherto been retailed at $7 or $8.
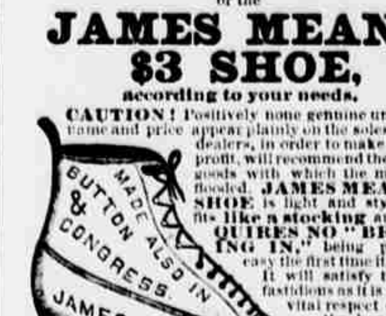

Ask for the James Means $2 Shoe for Boys
JAMES MEANS $3 SHOE is the original $3 Shoe, and is absolutely the only shoe of its price which has ever been placed extensively on the market in which durability is considered before mere outward appearance. These shoes are sold by the best retailers throughout the United States, and we will place them easily within your reach in any state or territory if you will send us a postal card, mentioning this paper.
James Means & Co., 41 Lincoln St., Boston, Mass.
Full line of the above Shoes for sale in OMAHA by G. W. Cook, 1306 Farnam street; G. S. Miller, 612 North 16th street; Hayward Bros., 408 South 15th street. In COUNCIL BLUFFS by Sargent & Evans 412 Broadway.

Glasgow via Londonderry,
Liverpool via Queenstown.
Are Strictly First-Class, and among the largest, fastest and finest in the world. Saloon, second class and steerage Passenger Accommodations Unexcelled. Every regard for the comfort and convenience of passengers studiously considered and practiced.
Steamers every Saturday for Glasgow. City of Rome sails for Liverpool October 12. It is the largest and finest passenger steamer afloat. Rates of passage for all classes as low as by any other first-class line. Saloon excursion tickets at reduced rates. Drafts for any amount at lowest current rates. For books of tours, tickets, or further information, apply to HENDERSON BROTHERS, Chicago, or FRANK E. MOORES, Omaha, Neb.

PRICKLY ASH BITTERS
IT IS A PURELY VEGETABLE PREPARATION CONTAINING PRICKLY ASH BARK AND PRICKLY ASH BERRIES SENNA-MANDRAKE-BUCHU AND OTHER EQUALLY EFFICIENT REMEDIES
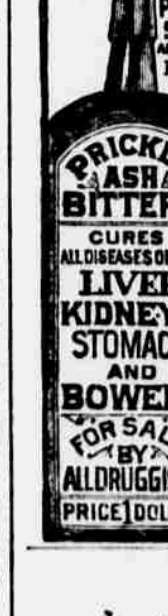

It has stood the Test of Years, in Curing all Diseases of the BLOOD, LIVER, STOMACH, KIDNEYS, BOWELS, &c. It Purifies the Blood, Invigorates and Cleanses the System.
DYSPEPSIA, CONSTIPATION, JAUNDICE, SICKHEADACHE, BILIOUS COMPLAINTS, &c disappear at once under its beneficial influence.
It is purely a Medicine as its cathartic properties forbids its use as a beverage. It is pleasant to the taste, and as easily taken by children as adults.
PRICKLY ASH BITTERS CO
Sole Proprietors,
ST. LOUIS and KANSAS CITY

For Sale by
Haward Brothers.

S. S. FELKER, OMAHA, NEB.
106 N. 15th Street.

PURE CALIFORNIA WINES, shipped direct from our vineyard. Riesling, Gutedel, Clarets, Port, Sherries, etc. San Jose Vaults, Seventh, Eighth, San Salvador and William streets, San Jose, California.

RUPTURE
[illegible] Dr. Horne's Electro-Magnetic Belt-Truss, combined. Guaranteed the only one in the world generating a continuous Electric & Magnetic current. Scientific, Powerful, Durable, Comfortable and Effective. Avoid frauds. [illegible]
ALSO ELECTRIC BELTS FOR DISEASES.
DR. HORNE, INVENTOR, 191 WABASH AVE., CHICAGO.