few are coming in. Good sheep, weighing 75 to 100 pounds, are quoted at $2.50@3.00; those averaging 100 to 125 pounds, at $3.00@3.25.

RECEIPTS.

Cattle	100
Hogs	800

REPRESENTATIVE SALES.

NATIVE STEERS.

No	Av.	Pr.
8	1062	$3.40

BULLS.

No	Av.	Pr.	No.	Av.	Pr
1	1480	$2.40	2	1800	$2.75

COWS.

No	Av.	Pr.	No.	Av.	Pr.
1	1340	$2.25	17	1157	$3.25
6	1040	3.10			

FEEDERS.

No.	Av.	Pr.
23	1120	$3.50

No	Av.	Pr.	No.	Av.	Pr.
63	254	$3.40½	63	239	$3.70
67	239	3.65	64	261	3.75
62	252	3.67½	55	338	3.80
64	252	3.67½	58	323	3.80
57	277	3.70	63	256	3.80
58	327	3.70			

HIGHEST AND LOWEST.

Showing the highest and lowest prices paid on this market for hogs during the past seven days and for the corresponding period last month:

	December.	January.
Saturday	$3.27½@3.45	$3.40 @3.70
Monday	3.25 @3.50	3.45 @3.75
Tuesday	3.20 @3.45	3.40 @3.67½
Wednesday		3.55 @3.70
Thursday	3.20 @3.40	3.50 @3.80
Friday	3.20 @3.40	3.57½@3.80
Saturday		3.40 @3.80

PACKERS' PURCHASES.

Showing the number of cattle, hogs and sheep purchased by the packers on the market today.

HOGS.

J. E. Boyd	240
G. H. Hammond & Co	801

Note—All sales of stock in this market are made per cwt. live weight unless otherwise stated. Dead hogs sell at 1c per lb. for all weights. "Skins," or hogs weighing less than 100 lbs, no value. Pregnant sows are docked 40 lbs and stags 80 lbs.

OMAHA WHOLESALE MARKETS.

Saturday Evening, Jan. 23.

General Markets.

EGGS—Very little stock is changing hands, while quotations remain at 17@18c, the same as yesterday; only very bright, fresh stock will bring 18c. Cold weather does not thus far have the desired effect of strengthening prices.

BUTTER—The market is quiet and there is very little demand for all grades, more especially the inferior grades. The receipts are not large, but are about equal to the demand. Prices remain steady. Choice grades of table butter are quoted at 15@18c; fair to good, 10@12c; inferior, 4@8c.

CHEESE—Fancy full cream cheddars, October make, 11c; flats 12c; young America, 11½c; first quality Swiss cheese, 16c; second quality, 12@14c; brick cheese, 13c; Limburger, 11c.

POULTRY—The poultry market is very dull and receipts are liberal and stock has accumulated. There is a tendency of weakening prices on all kinds. Dressed chickens are quoted at 6c, but only the choice will bring the top price. Turkeys are steady at 9@10c, but the demand is light and stock fairly heavy. Very few ducks and geese are coming in, and they sell slow at 8@9c.

GAME—The demand for game continues good, and prices are strong. Receipts are light, as the season has expired on a good many kinds.

SAUER KRAUT—Best quality, $6.50 per 30 lb barrel; per bbl. $3.75.

PRESERVES, JELLIES, ETC.—Preserves; all kinds, 20-lb. pails per lb., 10½c; do 10 pail gal., 10c; assorted 5-lb. pails per doz., $8.00. Jellies, all kinds, first grade, 20-lb. pails, per lb., 8c; assorted, first grade, 5-lb pails, per doz., $5.00; do, 3-lb pails, per doz., $2.75; do, 1-lb pails per case, 2 doz., $2.25; do schooners per doz., $2.25; do, tumblers, per case, 2 doz., $1.40, all kinds, second grade, 30-lb. pails, per lb. 5c. Mince Meat, best grade ¼ bbl., per lb., 7c; do, 18, 38 and 68 lb pails, per lb., 7½c; do. 5-lb. pails, per doz., $6.00; apple butter, extra fine, ¼ bbl., per lb., 7c; do 40-lb pails per lb., 7½; do. 5-lb pails, per doz., $6.00; peach and plum butter, 40-lb., pails per lb., 9½c; peach, plum and quince butter, assorted, 5-lb. pails, per doz., $7.50 catsup (Snyder's), finest made, per case, 2 doz. pint bottles, $5.00; horse radish, pint bottles, per doz., $1.50.

NUTS—Hickory nuts, large per bu. $1.40; do shell barks, $1.75; chestnuts, 12c; pecans, large polished, 11c; pecans, medium, 9c; English walnuts, 14c; almonds, Tarragona, 20c; do, Languenoe, 17c; Brazils, 12c, filberts, 31c; peanuts, hand picked, fancy Virginia, 7c; do roasted 9c.

PIGS FEET, TRIPE, AND LAMBS' TONGUES—Pigs' feet per ½ bbl., $4.75; do. ¼ bbl., $2.40; do. per kit, $1.00. Lambs' tongues, per ⅛ bbl., $3.50; do. per kit, $2.75; do. quart jars per doz., $5.50; do. pint jars per case, 2 doz., $7.00. Tripe, per ½ bbl., $4.50; do. per ⅛ bbl. $2.25; do. per kit. 95c. Broiled mackerel, new, per case, 50 cans, $6.50.

COMB HONEY—California 2 lb frame 60 lbs in case per lb., 15c; extracted, 2 lb. in cans, 2 doz. in case, per case, $4.00; 10 lb. frames, Nebraska, 18c.

CIDER—New York refined, per bbl., $7.00; do. half bbl., $4.00.

VINEGAR—White wine, 16c; cider, 12½c.

COCOANUTS—At $4.00@4.50.

NEW FIGS AND DATES—Figs, Smyrna, 100 lb. kegs, per lb, 11c; layer, 8, 12 and 16 lb. boxes, per lb, 16@17c; layer, fancy, 45 lb. boxes, per lb, 25c; layer, fancy, 2 lb. cartoons, per lb, 16c. Dates, fancy Fard, 12 lb boxes, per lb, 14c; fancy Persian, 50 lb boxes, per lb, 11c. Prunelles, 25 lb boxes, per lb, 18c.

LEMONS—New Messina, per box, $5.00@5.50

ORANGES—Los Angeles are quoted at $2.65@2.75; Riverside, $3.50; Navels, $4.00. Florida oranges are steady at $4.50 per box.

CRANBERRIES—Cape Cod, fancy dark, per bbl., $9.00; Cape Cod, fancy dark, 5 bbl. lots, per bbl, $8.50; Jersey Bell and Bugle, per box, $2.50; Wisconsin Bell and Cherry, per bbl, $6.50; Wisconsin Bell and Cherry, 5 bbl. lots, per bbl, $6.25.

CALIFORNIA FRUIT—Pears—E. Beurre and pound pears, per box, $3.00.

APPLES—Fancy New York and Michigan apples, per bbl, $2.75@3.00; fancy New York and Michigan apples, 5 bbl. lots, per bbl., $2.65; fancy New York and Michigan apples, 10 bbl. lots, per bbl., $2.50; Illinois apples, per bbl. $2.75; Illinois apples, 5 bbl. lots, per bbl., $2.55; Illinois apples, 10 bbl. lots, per bbl., $2.40; Missouri Genitons, 5 bbl. lots, per bbl., $2.25; Missouri Genitons, 10 bbl. lots, per bbl., $3.00; fancy eating, per bbl., $3.25; fancy Michigan fruit, $3.00@3.25.

GRAPES—Malaga, per bbl, $7.00.

PROVISIONS.—Ham, 10½@11c, breakfast bacon, 8½@9c; clear side bacon, 7c; dry salted sides, 6c; shoulders, sugar cured, 5½c; mess pork per bbl., $13.00; lard, 40 lb. cans, per lb, 7@7½c; 10, 5 and 3 lb Fairbanks, 7¾@8c; dried beef hams, 12c.

OYSTERS—Prices have advanced in the east on all grades, and eastern shippers claim to be losing money even at the advance, so that prospects favor a still further advance. The present cold weather is very favorable for the handling of the oyster trade. Quotations for to-day are: N. Y. counts, 45c; extra selects, 40c; selects, 3'c; standards, 30c; mediums, 25c.

ONIONS—Salt Lake stock is selling at $1.00 per bushel; common home grown reds, 70@75c. There are a few extra choice in the Market that are held at $1.00 per bush.

POTATOES—None are coming, and prices are nominal at 55@60c for choice stock.

BEANS—Dirty stock is plentiful and very hard to dispose of, while choice clean beans meet with a ready sale on arrival. Hand picked navy, $1.75@2.00; hand-picked medium, $1.50@1.75; good clean country, $1.25@1.40; inferior, 75c@1.00.

GRAIN—The following are the prevailing prices paid for wagon loads on the streets and at the mills to-day: Corn, 22c; oats, 22@25c, wheat, No. 2, 60c; rye, 45@47c. Elevator prices for car lots: Corn, 21½c; oats, 23½c; wheat, 61@61½c; rye, 43c; barley, 51@55c.

FLOUR and MILLSTUFFS—Winter Wheat—Firm; best quality patent at $3.00@3.30.

Second quality—$2.50@3.00.

Spring Wheat—Best quality patent at $2.50@3.00.

Buckwheat Flour—In barrels, $5.75; ready raised 3 lb packages, $4.00; 6 lb packages, $3.90.

Bran—55c per cwt.

Chopped Feed—Per 100 lbs. 70c.

Corn Meal—White 80c; yellow, 75c per cwt.

Screening—No. 1, 75c per cwt; No. 2, 50c.

Hominy—$1.50 per cwt.

Shorts—60c per cwt.

Graham—$1.75 per cwt.

Hay—Bales, $6.00@7.00 per ton.

FURS AND SKINS—Prices on furs and skins are steady. Mink, each, 10@30c; muskrat, winter, 2@5c; do. kits, 2c; Otter, $2.50@6.00; skunk, short striped, 15@25c; do. broad striped, 10@15; badger, 25@50; Raccoon, No. 1 large, 40@50; do. No. 2, 20@30; do. No. 3, 10@25c; wolf, prairie, 50@75c; do. mountain, $2.00@3.00; wildcat, 15@40; beaver, $1.50@2.50 per lb; fox, each, $1.40@1.50; deerskin:, dry winter, 15@18c per lb; do. fall and summer 20@25c

HIDES—Prices are weak as is usual at this season of the year. Green butchers', 7c; green cured, 8½@9c; dry flint, 14c; dry salt, 10c; damaged hides two-thirds price. Tallow—4c. Grease, prime white, 4c. Sheep Pelts—25@75c.

LEATHER—No. 1 Pittsburg harness J. C. L. & Sons, 30c; No. 1 Pittsburg, K. & S. 33c; No. Cincinnati, 35c; No. 1 lace leather, 60c; prime slaughter sole leather, 28@32c; prime oak sole leather, 36@39c. Upper leather, per foot, 20@27c; Hem kip, 75@85c; oak kip, 85@95c; French kip, $1.00@1.25; Hem calf, $1.00@1.10, oak calf, $1.00@1.25; French calf, $1.25@1.85; Morocco boot leg, 30@32c; Morocco oil pebble, 28@32c; toppings and linings, $6.00@10.00 per doz.

COAL—Anthracite grate, $8.50; egg, $8.50; range, $8.75; chestnut, $8.75; Iowa, $3.50; Walnut block, $3.75; Illinois, $5.00; Missouri, $4.00.

HEAVY HARDWARE—Iron, rates, $2.25; plow steel, special cast, 4c; crucible steel, 6c; cast tools do, 12@18c; wagon spokes, per set, $1.75@3.00; hubs, per set, $1.25, felloes, sawed dry, $1.40, tongues, each, 75c, axles, each, 75c; square nuts, per lb., 7@11c; coilchain per lb. 6@12c; maleable, 8c; iron wedges, 6c; crowbars, 6; harrow teeth, 4c; spring steel, 7@8c; Burden's horse shoes, $4.25; Burden's mule shoes, $5.25. Barbed Wire—In car lots, $4.00 per 100 lbs. Iron Nails—Rates, 10 to 60, $3.00, Shot—$1.50; buckshot, $1.85; Oriental powder, kegs $3.50@4.00; do, half kegs, $2.00; do, quarter kegs, $1.50; blasting, kegs, $3.35; fuse, per 100 feet, 59c. Lead, Bar, $1.65.

DRY PAINTS—White lead, 8c; French zinc, 12c; Paris whiting, 2½c; whiting gilders, 1¾c; whiting, com'l, 1½c; lampblack, Germantown, 12c; lampblack, ordinary, 10c; Prussian blue, 55c., untramarine, 18c; vandyke, brown, 8c umber, burnt, 4c; umber, raw, 4c; sienna, burnt, 4c; sienna raw, 4c; Paris green, genuine, 25c; Paris green, common, 20c; chrome green, N. Y. 20c; chrome green, K, 12c; vermillion, English, in oil asst 18c; raw and burnt umber 1 lb cans, 10c; raw and burnt sienna, 10c; vandyke brown, 13c; refined lampblack, 12c; coach black and ivory black, 16c; drop black, 16c; Prussian blue, 40c; ultramarine blue, 18c; chrome green, L., M & D., 16c; blind and shutter green, L., M. & D. 16c; Paris green, 18c; Indian red, 15c; Venetian red, 9c; Tuscan red, 22c; American vermillion, L. & D., 20c; yellow ochre, 9c; L. M & O. D., 18c; golden ochre, 16c; patent dryer 8c; graining colors, light oak dark oak, walnut, chestnut and ash 15c.

PAINTS IN OIL—White lead, Omaha, P. P 7c; white lead, St. Louis, pure $7.30; Marseilles green, 1 to 5 lb cans, 20c; French zinc green seal, 12c; French zinc, red seal, 11c; French zinc, in varnish asst, 20c; French zinc 75c; vermillion, American, 18c; Indian, red 10c; rose pink, 14c; Venetian, red, Cookson's 2¾c; Venetian red, American, 1½c; red lead 7½c; chrome yellow genuine, 20c; chrome yellow, K, 12c; ochre rochelle 3c; ochre, French, 2½c; ochre, American, 2c; Winter's mineral, 2½c; Lehigh brown, 2½c; Spanish brown, 2½c; Prince's mineral 3c

OILS—110 carbon, per gallon, 11c; 150° head light, per gallon, 1?c; 175° headlight, per gallon, 16c; 150° water white, 15c; linseed hard per gallon, 44c; linseed, boiled, per gallon, 47c; lard, winter str'd, per gallon 5?c; No. 1, 49c; No. 2, 4?c; castor XXX, per gallon, $1.55; No. 3, $1.44; sweet, per gallon, $1.00; sperm, W. B., per gallon, $1.60; fish, W. B., per gallon, 65c; neatsfoot extra, per gallon, 70c, No. 1, 68c; lubricating, zero, per gallon, summer, 15c; golden machine, No. 1, per gallon, 30c; No. 2 25c; sperm, signal, per gallon 75c; turpentine, per gallon, 46½c; naptha, per gallon, 7?c.

VARNISHES—Barrels, per gallon: Furniture, extra, $1.10; furniture, No. 1, $1.00; coach, extra $1.40; coach, No. 1, $1.20; Damar, extra, $1.75; Japan, 70c; asphaltum, extra, 85c; shellac, $3.50; hard oil finish, $1.50

SPIRITS—Cologne spirits, 188 proof, $1.12; do 101 proof $1.13; spirits, second quality 101 proof, $1.12; do, 188 proof, $1.11. Alcohol, 188 proof, $2.10 per wine gallon. Redistilled whiskies, $1.00@1.50; gin blended, $1.50@2.00; Kentucky bourbons, $2.00@6.00; Kentucky and Pennsylvania ryes, $2.00@6.50; golden sheaf, bourbon and rye whiskies, $1.50@3.00. Brandies—Imported, $5.00@8.50; domestic, $1.60@3.00. Gins—Imported, $4.50@6.00; domestic, $1.50@3.00. Rums—Imported, $4.50@8.00; New England, $2.00@4.00; domestic, $1.50@3.00. Champagnes—Imported, per case, $28.00@34.00; American, per case, $10.00@16.00

Fish.

HERRINGS.

NEW FISH.	Bl's 200	H'f 100	B'ls 90	Q'r 50	Bbls 40	Pls 15	Kts 12	10
Munn's S't No.1 L'b	7 00	4 00	3 65	2 65	1 70	73	62	70
L'ge Gib'ed Fancy	6 00	3 50	3 25	1 80	1 50	75	56	50
L'ge R'd Sh're F'cy	6 00	3 50	3 25	1 70	1 50	75	56	50

MACKEREL.

NEW FISH.	Bbls. 200	Half 100	Bbls 90	Q'r 50	Bbls 40	Kt's 10
Bloater Mess	35 00	18 00	16 25	9 05	7 30	1 95
Ex. No. 1 Sh'r	24 00	12 50	11 30	6 30	5 10	1 40
No. 1 Shore	18 00	9 50	8 60	4 80	3 90	1 10
Med. No. 1 Shore	13 00	7 00	6 35	3 55	2 90	85
" " Bay	11 00	6 00	5 45	3 05	2 50	75
Large Family	9 00	5 00	4 55	2 55	2 10	65
Fat "	7 00	4 00	3 65	2 05	1 70	55

LAKE FISH.

NEW FISH.	H'f 100	Bbls 90	Q'r 50	Bbls 40	P'ls 12	Kts 10
No. 1 White Fish	7 00	6 30	3 80	3 10	1 04	90
Family "	3 50	3 15	2 05	1 70	62	55
No. 1 Trout	4 50	4 00	2 55	2 10	74	65
No. 1 Pickerel	4 00	3 60	2 30	1 90	68	60

PICKLED SALMON.

NEW & FAT	Bbls 200	Hlf 100	Bbls 90	Q'r 50	Bbls 40	Pails or 15	kits 12	10
Blood Red Alaska	13 00	7 00	6 35	3 55	2 90	....	98	85
Blood Red Cal.	13 00	7 00	6 35	3 55	2 90	....	98	85
Tongues & Sounds	15 00	8 00	7 25	4 00	3 30	....	1 10	95

IMPORTED FISH.

NEW FISH.	Bbls 200	Hlf 100	Bbls 90	Q'r 50	Bbls 40	Pails or 15	kits 12	10
Norwegian KKK Her'ings	13 00	7 00	6 35	3 55	2 90	....	98	85
Norwegian KK Herrings.	12 00	6 50	5 90	3 30	2 70	....	92	80
Bristlings	8 00	4 50	4 00	2 30	1 90	....	68	60

SUNDRIES—Domestic Holland herrings, kegs, 50c; Russian sardines, 45c; Anchovies in glass, Ole Bull brand, per doz., $3.00; Anchovies in kegs, ¼ Ole Bull brand, $4.00; spiced Hamburg herrings, skins and heads off, per pail, $1.00.

CODFISH—New, large bank cod, 4c; sea king, Georges chunks, 6½c; clover leaf, Georges strips, 6½c; 1 lb rolls, 2 lb boxes, 6c; prairie flower, 2 lb brick, 6c; wild rose, 2 lb brick, 5c.

SMOKED FISH—Halibut, new, 9c; new sealed herrings, 20c; mackerel 12c; salmon, 12c; smoked sturgeon, 16c.

Holland herring, new, per keg, 75c; new long split stockfish, 10c, new short split stockfish, 9½c.

Grocers List.

SYRUP—Standard C 23c, bbls; Standard, do 4-gallon kegs, $1.15; New Orleans 38@40c per gallon; Maple Syrup, ½ barrel, P & G. strictly pure, 70c per gallon; 1 gallon cans, $9.25 per doz; ½ gallon cans, $5.25 per doz; quart cans $3.00

DRIED FRUITS—No. 1 quarter apples, 4½c; evaporated, boxes, 8@9c; blackberries, boxes, 9½@10c; peaches; Eastern, 4¾@5½c; peaches, evaporated, 15½@17c; Salt Lake, new, 8@8½c; raspberries, new, 25@27c; currants, new, 7½@8c; prunes, new, 5½@5½c.

SUGARS—Powdered, 8c; cut loaf, 8c; granulated, 7½c; confectioners' A, 7½c; Standard extra C, 6½c; extra C, 6½c; medium yellow, 6½c; New Orleans, 5½@6½c.

CANNED GOODS—Oysters, Standard per case, $3.60; strawberries, 2-lb., per case, $2.80; raspberries, 2-lb., per case, $2.35; California pears, per case, $5.60; apricots, per case, $4.60; peaches, per case, $4.75; white cherries, per case, $6.00; plums, per case, $4.00; whortleberries, per case, $2.40; egg plums, 2-lb., per case, $2.?0, green gages, 2-lb., per case, $2.?0; pine apples, 2-lb., per case, $3.20@5.50.

MATCHES—Per caddie, 35c; round, per case, 45c; square cases, $1.70; Oshkosh cases, gr., $1.20; mule square, $1.25.

SALT—Dray loads, per bbl, $1.55; Ashton, in sacks, $3.35; ¼ sacks, Ashton, 90c; bbls dairy, $2.00@2.75

SPICES—Ground—Black pepper, boxes, 15@22c; allspice, 12@16c; cinnamon, 18@25c; cloves, 15@25c; ginger, 15@25c; mustard, 15@25c.

COFFEES—Ordinary grades, 9c; fair, 9½@10½c; prime, 11@12½c; choice, 12¼@13½c; fancy green and yellow, 13½@14½c; old government Java, 20@26c; interior Java, 16½@20c; Mocha, 22@24c; Arbuckle's roasted, 13½c; McLaughlin's XXXX roasted, 13½c; Dilworth's, 13½c; Red Cross, 13¼c; Dilworth's, Arbuckle's and McLaughlin's XXXX are sold 50c per case off above prices in 3-case lots.

TEAS—Gunpowder, fair, 30@37; good, 45@55c; choice, 60@75c; good Imperial, 40@43c; choice, 60@70c; Young Hyson, good, 30@45c; choice, 50@70c; Oolong, good, 35@40c; Oolong, choice, 40@60c; English Breakfast, good, 30@40c; choice, 50@65c; Souchong, good, 30@35c; choice, 35@45c; Japans, fair, 25@35c; good, 35@45c; choice, 55@75c; Tea Dust, 15c; Tea Siftings, 18c

PLUG TOBACCO—Climax, 44c per lb; Horseshoe, 4?c; Star, 42c; Spearhead, 46c; Gold Roll, 46c; Piper Heidsick, 60c; Punch, 38c; Young Fritz, 41c; Silver Tag, 46c; JTJ, 33c.

ROPE—Sisal, ½ inch and larger, 8½c; inch, 9½c; ¼ inch, 9½c.

CANDY—Mixed, 9½@12c; stick, 9½@11c.

SODA—In lb papers, $3.25 a case; salsoda keg per lb, $2.25.

VINEGAR CIDER—13@18c; white wine, 15@20c.

SPICES—Ground—Black pepper, boxes, 15@22c; alspice, 12@16c; cinnamon, 18@25c; cloves, 15—25c; ginger, 15—25c; mustard, 15@25c.

PICKLES—Medium in barrels, $7.00; do in half barrels, $4.00; small in barrels, $8.00; do in half barrels, $4.50; gherkins in barrels, $9.00; do in half barrels, $5.00.

CRACKERS—Garneau's soda, butter and picnic, 5½c; creams, 8½c; ginger snaps, 8½c; City soda, 7½c.

CANDLES—Boxes, 40lb, 6s 11½c; 8s, 11½c; boxes, 40lb, 16 oz, 6s, 11½c; half box, 20lb, 12c.

FINE CUT—Hard to Beat, 70c; Charm of the West, 60c; Fountain, 70c; Golden Thread, 67c; Favorite, 60c; Buds, 50c; Rocky Mountain, 50c; Fancy, 45c; Daisy, 40c; North Star, 70c; Good Luck, 55c; Our Best, 62½c.

SOAPS—Kirk's Savon Imperial, $3.00; Kirk's satinet, $3.15; Kirk's standard, $3.50; Kirk's White Russian, $4.60; Kirk's White Cap, $6.50; Dome, $4.35.

STARCH—Niagara gloss, 1 lb, 6½c; Niagara gloss, 3 lb, 6c; Niagara gloss, 6 lb, 7c; Niagara corn, 1 lb, 6½c; Kingsford's corn, 1 lb, 8c; Kingsford's gloss, 1 lb, 8c; Kingsford's gloss 6 lb, 8½c; Kingsford's pure, 3 lb 6¾c; Kingsford's bulk, 4c.

Dry Goods.

PRINTS—Steel River, 4½c; American, 5½c; Arnold's, 6c; Cocheco, 6c; Manchester, 6c; Lyman, 5c; Gloucester, 5½c; Dunnell Jacquard, 6c; Dunnell, 5½c; Windsor, 6c; Pacific, 6c; Harmony, 4½c; Anchor Shirtings, 7½c; Merrimack Shirtings, 4½c; Berwick, 5c.

BLEACHED COTTONS.—Farmers' choice, 6½c; Cabot, 6¾c; Hope, 7c; Hill 4-4, 7½c; Hill ⅞, 6¾c; Lonsdale, 8½; Fruit, 8½c; Wamsutta, 10½c.

CORSET JEANS—Kearsarge, 7c; Armory, 7c; Pepperell, 7½c; Indian Orchard, 6¾c; Naumkeag, 7c.

BROWN COTTON—Lawrence LL, 5c; Shawmut LL, 5c; Beaver Dam LL, 5c; Atlantic LL, 5c; Indian Head, 7c; Wachusset 6¾c; Crown XXX, 5¾c; Clifton CCC, 6¼c; Utica C, 4½c; Atlantic P, 5½c.

FINE BROWN COTTONS—Pepperell R, 6½c; Pepperell O, 5½c, Atlas, 6½c; Statue of Liberty, 6c; Saranac R, 6½c.

DENIMS—Beaver Creek AA, 11c; Beaver Creek, BB, 10c; Beaver Creek CC, 9c; Jaffrey XX, 11c; Jaffrey XXX, 12c; Jaffrey D & T, 12½c; Columbian, 12½c; York, 13c; York, fancy, 13½c; Everett, 13c; Haymaker's blue and brown, 7½c.

DUCK—(Unbleached)—8oz. Magnolia, 10½c; 10 oz. Magnolia, 12c; 8 oz. West Point, 10½c; 10 oz. West Point, 12½c.

DUCK—(colored)—Boston 9 oz. brown and drab, 13½c; Boston O H brown and drab, 9c; Boston XX brown and drab 10c; Boston XXX brown and drab, 11½c; Boston O P blue, 11½c; Warren Tricot, 15c.

TICKINGS—Amoskeag ACA 12½c; Thorndike OOO, 7¾c; Thorndike fancy, 9½c; York 10½c; York fancy, 12½c; Millbury, 12½c; Pearl River, 11½c; Hamilton, 12c; Swift River, 6½c; Shetucket S, 8½c; Shetucket SS 9½c; Montauk AA, 12c; Montauk BB, 10½c; Omega ACA, 13½c

GINGHAMS—Renfrew, 9@10½c; Amoskeag dress, 9c; Amoskeag, staple, 7½c; Ivanhoe 9½c; Wamsutta, 8½c; Nubian, 8½c; Warwick, 8½c; Whittendon, 9c; Bates, dress 8c; Bates, staple, 6½c; Randolph staple, 6½c Lansdowne, 7c; Gloucester, 7½c.

CHEVIOTS—Amoskeag, checks, 9½c; Amoskeag, stripes, 8½c; Slater, stripes, 8c; Edinburg, 9½c; Whittendon, stripes, 8c; Glenrose, 9c; Otis, checks, 9½c; Otis, stripes 9c, Royal 6¾c; Amoskeag, napped, 10½c; Luray, book fold, 12c; Oberon, book fold, 11½c; Endurance, book fold 12c.

Dry Lumber.

DIMENSIONS AND TIMBERS.

	12 ft	14 ft	16 ft	18 ft	20 ft	22 ft	24 ft
2x4	15.00	15.00	15.00	16.00	17.00	18.00	19.00
2x6	14.50	14.50	14.50	15.50	16.50	19.50	20.50
2x8	15.00	15.00	15.00	16.00	17.00	18.00	19.00
2x10	15.00	15.00	15.00	16.00	17.00	20.00	20.50
2x12	15.00	15.00	15.00	16.00	17.00	19.00	20.00
4x4-8x8	15.00	15.00	15.00	16.00	17.00	18.00	19.00

CEILING

Clear, ⅝ inch Yellow Pine $22.00
Clear, ⅝ inch Norway 14.00
2d Com., ⅝ inch, Norway 13.00

FINISHING.

1st and 2d Clear, 1¼ inch, s. 2s $50 00
1st and 2d Clear, 1½ and 2 inch, s 2s 50 00
3d Clear, 1¼ inch, s2s 48 00
3d Clear, 1½ and 2 inch, s 2s 48 00
B Select, 1¼, 1½ and 2 inch, s. 2s 36 00
1st and 2d Clear, 1 inch, s. 2s 50 00
3d clear, 1 inch, s 2s 44 50
A Select, 1 inch, s. 2s. 40 00
B Select, 1 inch, s. 2s 29 50

BATTENS WELL TUBING, PICKETS.

O. G. Batts, 2½ inch $00 70
" 1½x3, s 1s 00 40
3 inch Wel Tubing, D. & M. and Bev.. 20 50

BOARDS.

No. 1 boards, 12, 14 and 16 ft $16.50
No. 2 boards, 12, 14 and 16 ft 14.50
No. 3 boards, 12, 14 and 16 ft 12.50
No. 4 boards, 12, 14 and 16 ft 10.50

FENCING.

No. 1, 4 & 6 inch, 12 and 14 feet, rough.. $16.00
No. 1, 4 & 6 inch, 16 feet, rough 16.75
No. 2, 4 & 6 inch, 12 and 14 feet, rough.. 13.75
No. 2, 4 & 6 inch, 16 feet, rough 14.25

PARTITION.

1st Com., ⅝ inch White Pine $30.00
2d Com., ⅝ inch White Pine 23.50

FLOORING.

1st Com. 6 inch, white pine $36 00
2d Com. 6 inch, white pine 34 00
3d Com. 6 inch, white pine 29 00
D. 6 inch, white pine 20 00
Com 4 and 6 inch yellow pine 17.50
Star 4 and 6 inch yellow pine 21.00
1st and 2d clear yellow pine, 4-6 inch... 23.50

SHIP LAP.

No. 1, Plain, 8 and 10 inch $17.00
No. 2, Plain, 8 and 10 inch 15.00
No. 1, O. G 17.50

POPLAR LUMBER.

Clear Poplar Box Bds, ⅝ in, s 2s $36 00
" " ⅝ in, panel stk wide, s 2s. 27 00
" " Corrugated Ceiling, ⅝ 29 00

SHINGLES, LATH.

A Standard $2 60
5 inch, clear, $1.50; 6 inch, clear 1 60
No 1 .... 1 10
Lath $2 20

POSTS.

White Cedar, 6 inch, halves .... $ 11
" " 5½ " " and 8 in q'rs 9
" " 4 " round 11
Tennessee red cedar, split 14½

STOCK BOARDS.

A 12 inch, 1 s 12, 14 and 16 feet $46 00
B " " " " " 41 00
C " " " " " 36 00
D " " " " " 23 00
No. 1 Com. 12 in. s. 1 s. 12, 14 and 16 ft.. 17 50
No. 1 " " " 10, 18 and 20 ft.. 18 50
No. 2 " " " 12, 14 and 16 ft.. 15 50

LIME, ETC.

Quincy white lime (best), 85c; cement, Akron, $1.75; plaster, $2.30; hair, per bushel 30c; sash, 50 per cent off list; doors, blinds, mouldings, 50 per cent off list; tarred felt, per cwt., $1.75; straw board, $1.60.

PILES! PILES! PILES

A sure cure for Blind, Bleeding, Itching and Ulcerated Piles has been discovered by Dr. Williams, (an Indian remedy), called Dr Williams' Indian Pile Ointment. A single box has cured the worst chronic cases of 25 or 30 years standing. No one need suffer five minutes after applying this wonderful soothing medicine. Lotions and instruments do more harm than good. Williams' Indian Pile Ointment absorbs the tumors, allays the intense itching, (particularly at night after getting warm in bed), acts as a poultice, gives instant relief, and is prepared only for Piles, itching of private parts, and for nothing else.

SKIN DISEASES CURED.

Dr. Frazier's Magic Ointment cures as by magic, Pimples, Black Heads or Grubs, Blotches and Eruptions on the face, leaving the skin clear and beautiful. Also cures Itch, Salt Rheum, Sore Nipples, Sore Lips, and Old Obstinate Ulcers.

Sold by druggists, or mailed on receipt of 50 cents.

Retailed by Kuhn & Co., and Schroeter & Becht. At wholesale by C. F. Goodman.

A Sandard Medical Work for Young Men Middle Aged Men, only $1 by mail postpaid.

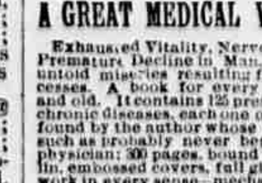

A GREAT MEDICAL WORK ON MANHOOD

Exhausted Vitality, Nervous and Physical Debility Premature Decline in Man, Errors of Youth, and the untold miseries resulting from indiscretion and excesses. A book for every man, young, middle-aged and old. It contains 125 prescriptions for all acute and chronic diseases, each one of which is invaluable. So found by the author whose experience for 23 years is such as probably never before fell to the lot of any physician; 300 pages, bound in beautiful French muslin, embossed covers, full gilt, guaranteed to be a finer work in every sense—mechanical, literary and professional—than any other work in this country for $2.50, or the money will be refund in every instance. Price only $1 by mail, postpaid. Illustrated sample, 6c. Send now. Gold medal awarded the author by the National Medical Association, to the officers of which he refers.

The Science of Life should be read by the young for instruction and by the afflicted for relief. It will benefit all.—London Lancet.

There is no member of society to whom the Science of Life will not be useful, whether youth, parent, guardian, instructor or clergyman.—Argonaut.

Address the Peabody Medical Institute, or Dr W. H. Parker, No. 4 Bulfinch street, Boston, Mass., who may be consulted on all diseases requiring skill and experience. Chronic and obstinate diseases that have baffled the skill of all other physicians, a specialty. Such treated successfully without an instance of failure. Mention this paper.

KNOW THYSELF

OMAHA MANUFACTURERS.

Billiard Tables.

THE BRUNSWICK-BALKE-COLLENDER & Co.
Manufacturers of Billiard & Pool Tables,
And Saloon, Office and Bank Fixtures. Market and Huron Sts., Chicago, Ill. Omaha office, 509 S. 10th St.

Book Binding, Etc.

REES PRINTING CO.,
Printers, Book Binders,
And Blank Book Manufacturers. Nos. 106 and 108 South 14th Street, Omaha, Neb.

Bridges—Steam Pile Driving.

RAYMOND & CAMPBELL,
Engineers and Contractors.
Bridges, Roof Trusses, Steam Pile Driving
Iron Combination and Howe Truss Bridges, Piling and Oak Timber. 15th St., near Farnam. Telephone No. 7?4.

Butter Tubs.

J. SEYMOUR,
Manufacturer of Butter Tubs.
56 lb, 32c; 40 lb, 30c; 25 lb, 24c; 20 lb, 22c; 10 lb firkins, 90c. 18th and Pierce St., Omaha, Neb.

Cigars and Tobacco.

MAX MEYER & CO.,
Jobbers of Cigars, Tobaccos,
Guns and Ammunition. 215 to 223 South 11th Street, 1020 to 1024 Farnam Street, Omaha, Neb.

INTER-OCEAN CIGAR FACTORY.
WEST & FRITSCHER,
Manufacturers of Fine Cigars,
And Wholesale Dealers in Leaf Tobaccos. Nos. 108 and 110 N. 14th Street, Omaha, Neb.

Cornices.

Eagle Cornice Works.
John Epeneter, Proprietor. Manufacturer of Galvanized Iron and Cornice. 923 Dodge and 101 and 105 North 13th Street, Omaha, Neb.

RUEMPING & BOLTE,
Manufacturers of Ornamental
Galvanized Iron Cornices, Dormer
Windows, Finals, Etc., 310 S. 12th St. Work done in any part of the country.

Western Cornice Works,
C. SPECHT, Proprietor.
Galvanized Iron Cornices, Etc. Specht's Improved Patent Metallic Skylight. 508 and 510 S. 12th St., Omaha, Neb.

Doors, Sash, Etc.

The Gate City Planing Mill.
Doors, Sash and Blinds. Also all kinds of turning, Scroll and Stair work of every description.

A. ROSENBERY,
Manufacturer and Dealer in
Doors, Sash, Blinds, Mouldings, Etc.
Stair Rails a specialty. Telephone No. 92 15th and Marcy Sts., Omaha, Neb.

Electrical Supplies.

L. W. WOLFE & CO., Electricians,
Electrical Supplies,
Masonic Block, Omaha. Burglar Alarms, Bells, Fire Alarms, Electric Matting, Speaking Tubes, Gold, Silver and Nickel Plating, Etc.

Iron and Nails.

OMAHA NAIL MANUFACTURING CO.,
Cut Nails and Spikes,
Fire Nails a Specialty. Omaha, Neb.

Omaha Iron Works Company,
Machinery, Castings, Steam Engines, Boilers, Architectural Iron Work, Iron Bridges, Mining and Mill Machinery. Office and works, Union Pacific R. R. 17th and 18th Streets.

WEARNE & BRO.,
Foundry Works.
Cor. 14th and Jackson Sts., prepared to do all kinds of Iron and Brass Castings; also, O. C. Bannister's Rocking Grate Bars manufactured

Mattresses.

E. M. HULSE,
Mattress Company,
Manufacturing Mattresses, Bedding, Feather Pillows, Cots, Etc. 1206 and 1208 Douglas Street, Omaha, Neb.

Overalls.

CANFIELD MANUFACTURING CO.,
Manufacturers of Overalls,
Jeans Pants, Shirts, Etc., 1102 and 1104 Douglas Street, Omaha, Neb.

Safes.

Omaha Safe Works,
G. ANDREEN.
Manufacturer of Fire and Burglar Proof Safes, Vault Doors, Jail Work, Shutters and Wire Work. Cor. 14th and Jackson Sts., Omaha, Neb.

Soap.

P. J. QUEALEY,
Soap Manufacturer,
Office and Factory, near Powder Magazine, Omaha Neb.

Wagons and Carriages.

GRATTON & DRUMMOND
Manufacturers of Fine Carriages,
1315 and 1317 Harney street, Omaha, Neb. Sole Agents in Nebraska for Jones' Celebrated Split Shaft Sulkies.

Established 1858.
A. J. SIMPSON,
The Leading Carriage Factory,
1409 and 1411 Dodge Street, Omaha, Neb.

White Lead.

OMAHA WHITE LEAD COMPANY,
Corroders and Grinders of
Perfectly Pure White Lead,
Omaha, Neb. Levi Carter, Pres.: C. W. Mead, Vice Pres.: H. W. Yates, Sec. and Treas.

OMAHA HOTEL DIRECTORY.

The Millard,
S. Shears, J. E. Markel, Thos. Swobe, Proprietors Omaha, Nebraska.

Arcade Hotel,
James Casey, Proprietor.
1215 and 1217 Douglas St., Omaha, Neb.
The patronage of commercial men respectfully solicited. They will find this the best $2 a day house west of Chicago.

Planters House,
C. E. FERRIS, PROPRIETOR.
Rates, $1.50 per day. Street cars from U. P. depot, within one block of house. Corner Dodge and 16th streets, Omaha, Neb.

The Cozzens,
P. Rumsey & Co., Proprietors.
Rates $2.00 per day, no dark rooms. Omaha, Neb. Also proprietors of Palace Hotel, Santa Fe, New Mexico.

Canfield House,
Cor. Ninth and Farnam Sts. The best $2 per day hotel in Omaha. Remodeled, refurnished, redecorated; one block from army headquarters, opposite Union Pacific headquarters; street cars pass the door. George Canfield & Co., proprietors. Also Union Stock Yards Hotel, South Omaha.

Hotel de Goos,
P. GOOS, Proprietor.
European Plan. The only centrally located 50 a day house. Three doors from Boyd's Opera House and one-half block from the Postoffice and the Court House. 1508, 1510, 1512 Farnam St., Omaha, Neb.

OMAHA JOBBERS' DIRECTORY

Agricultural Implements.

LININGER & METCALF CO.,
Wholesale
Dealers in Agricultural Implements.
Office, Corner 6th and Pacific Sts, Omaha, Neb.

PARLIN, ORENDORFF & MARTIN,
Wholesale Dealers in
Agricultural Implements, Wagons
and Buggies, Omaha, Neb.

CHURCHILL PARKER,
Wholesale Dealer in
Agricultural Implements, Wagons,
Carriages and Buggies. Jones St., bet. 9th and 10th, Omaha, Neb.

Boots and Shoes.

W. V. MORSE & CO.,
Jobbers of Boots and Shoes,
1411 Farnam Street, Omaha, Neb. Manufactory, Summer Street, Boston.

Carpets.

S. A. ORCHARD,
Wholesale Carpets, Oil Cloths,
Mattings, Curtain Goods, Etc., 1423 Farnam Street, Omaha, Neb.

Coal, Lime, Etc.

JEFF W. BEDFORD,
Coal, Coke, Lime and Stone.
Office, 213 S. 14th St., Omaha, Neb. Yards, 9th and Davenport Streets.

COUTANT & SQUIRES.
Dealers in Hard and Soft Coal.
Best varieties. Office, 213 S. 13th St. Telephone No. 1492, Omaha, Neb.

NEBRASKA FUEL CO.,
Shippers of Coal and Coke,
214 S. 13th St., Omaha, Neb.
GEO. C. TOWLE, President.
GEO. PATTERSON, Sec. and Treas.

J. H. HULBERT, Proprietor. F. A. BALCH, Manager.
Nebraska Coal and Lime Company,
OMAHA, NEBRASKA.
Office, 217 S. 13th Street. Telephone 49.

GEO. F. LABAGH, Pres. C. F. GOODMAN, V. Pres.
J. A. SUNDERLAND Sec. and Treas.
Omaha Coal, Coke and Lime Company,
Jobbers of hard and soft coal, 209 S. 13th St., Omaha, Neb.

OMAHA COAL AND PRODUCE CO.
Hard and Soft Coal.
Exclusive dealers in Boulder Colorado Coal, 217 South 14th street.

Coffee and Spices.

CLARKE BROS. & CO.,
Omaha Coffee and Spice Mills.
Teas, Coffees, Spices, Baking Powder, Flavoring Extracts, Laundry Blue, Ink, etc. 1414-16 Harney Street, Omaha, Neb.

Commission, Etc.

BRANCH & CO.,
Wholesale Fruits, Produce, Oysters,
1121 Farnam St., Omaha. Apples—Our own packing—Platt & Co.'s Tiger Brand Oysters, Butter, Eggs, Game, Poultry, Potatoes.

JOHN F. FLACK,
General Commission Merchant,
Produce, Provisions, Fruits, Flour and Feed, 105 S. 14th St., Omaha, Neb. Consignments solicited. Returns made promptly.

LOUIS HELLER,
Jobber and Commission Merchant.
Cheese, Sausages, Fruits, Butchers' Tools and Supplies. 1215 Jones St., Omaha, Neb.

W. E. RIDDELL,
General Commission Merchant.
SPECIALTIES—Cheese, Butter, Eggs, Poultry and Game, 112 S. 14th., Omaha, Neb. Telephone No. 395.

D. A. HURLEY,
Commission and Jobbing,
Butter, Eggs and Produce. A full line of Stoneware. Consignments solicited. 1414 Dodge St., Omaha.

E. MORONY,
General Commission Merchant,
Butter, Eggs, Cheese and Country Produce generally, 309 S. 12th St., Omaha, Neb.

McSHANE & SCHROEDER,
Buyers of Butter and Eggs.
Refrigerator and Packing House, 14th & Leavenworth St., on U. P. R. R. Track, Omaha, Neb.

Established 1879.
ROBERT PURVIS,
General Commission,
211 S. 14th St., Omaha, Neb. Specialties—Butter Eggs, Poultry and Game.

PEYCKE BROS.,
Commission Merchants,
Fruits, Produce and Provisions, Omaha, Neb

KIRSCHBRAUN & SONS,
(Successors to A. P. Schack.)
Produce Commission Merchants.
No. 213 South 12th Street, Omaha, Neb.

TROXELL & WILLIAMS,
Storage and Commission Merchants.
Fruits, Flour, Apples, Stoneware, Cider, Vinegar, Grass Seeds, Butter and Eggs, 313 and 315 South 13th street, Omaha, Nebraska.

WIEDEMAN & CO.,
Produce Commission Merchants.
Poultry, Butter, Game, Fruits, Etc. 220 S. 14th St., Omaha, Nebraska.

A. F. BETHGE,
Wholesale Foreign and Domestic Fruits,
Meats, Lard, Jellies, Butter, Eggs, Cheese, Etc. No. 305 S. 12th St., Omaha, Neb.

WESTERFIELD BROS.,
General Commission Merchants,
1406 Dodge Street, Omaha, Neb. Consignments Solicited.

R. McDONALD.
COMMISSION MERCHANT.
315 12th Street, Omaha, Neb. Specialties: Butter, Eggs, and Chickens.

Crockery.

W. L. WRIGHT,
Agent for the Manufacturers and Importers,
Crockery, Glassware,
Lamps, Chimneys, Etc. Office, 317 South 13th Street, Omaha, Neb.

Dry Goods.

J. J. BROWN & CO.,
Wholesale Dry Goods and Notions,
1323 Douglas Street, Omaha, Neb.

L. GINSBERG & CO.,
Wholesale Dealers in
Dry Goods, Hosiery, Notions,
Linens, Laces, Embroidery and White Goods, 1020 Douglas Street, Omaha, Neb.

Engines.

BROWNELL & CO.,
The Baker Automatic Engines,
Stationary and portable engines, boilers and sheet iron work, wagons, agricultural implements, pumps etc. 1213-1215 Leavenworth St.

Leather, Hides, Etc.

L. C. HUNTINGTON & SON,
Dealers in Hides, Wool and Tallow.
1114 Jackson Street, Omaha, Neb.

SLOMAN BROS.,
Wholesale
Leather, Saddlery Hardware,
Saddlery and Shoe Findings, Hides, Wool, Furs, Pelts, Grease, Tallow, Etc., Omaha Neb.

Flour, Etc.

WM. PRESTON. GEO. RICHARDSON.
WM. PRESTON & CO.
Wholesale Flour,
808, 10 and 812 Pierce Street Omaha, Neb.

OMAHA JOBBERS' DIRECTORY

BRUNO TZSCHUCK, JR.,
Agent for J. C. Hoffmayr & Co.,
Manufacturers of Highest Grades of Flour
By Roller and Hungarian Process. Warehouse, 1213 Jones Street, Omaha, Neb.

W. J. WELSHANS & CO.,
Wholesale Flour, Feed and Grain.
Manufacturers of W. J. Welshans & Co.'s Quick Raising Buckwheat flour and proprietors Omaha City Mills, cor. 8th and Farnam Streets, Omaha.

Fish, Etc.

BENSON FISH CO.
Successors to Ieken Siemssen & Co.
Wholesale Fish Dealers.
Importers of Foreign Fish, Nos. 911-913 Jones Street and U. P. Track, Omaha, Neb.

Furniture, Etc.

DEWEY & STONE,
Wholesale Dealers in Furniture,
Farnam Street, Omaha, Neb.

Groceries.

ALLEN BROS.,
Wholesale Grocers,
1110 and 1112 Douglas Street, Omaha, Neb.

E. B. CHAPMAN & CO.,
Wholesale Fancy Grocers, Cigars,
Tobacco and Smokers' Articles, 1217 Howard St.

MEYER & RAAPKE
Wholesale Fancy Grocers, Teas,
Spices, Cigars and Tobaccos, 1317 and 1319 Douglas Street, Omaha, Neb.

McCORD, BRADY & COMPANY,
Wholesale Grocers,
Corner 10th and Farnam Streets, Omaha, Neb.

PAXTON, GALLAGHER & CO.,
Wholesale Groceries and Provisions,
Nos. 705, 707, 709 and 711 S. 10th St., Omaha, Neb.

Hardware.

W. J. BROATCH,
Heavy Hardware, Iron, Steel,
Springs, Wagon Stock, Hardwood Lumber, etc. 1209 and 1211 Harney street, Omaha, Neb.

EDNEY & GIBBON,
Wholesale Iron, Steel, Wagon
And Carriage Wood Stock, Heavy Hardware, Etc. 1217 and 1219 Leavenworth Street, Omaha, Neb.

HIMEBAUGH & TAYLOR,
Builders' Hardware,
Mechanics' Tools and Buffalo Scales. 1405 Douglas Street, Omaha, Neb.

LEE, FRIED & CO.,
Jobbers of Hardware and Nails, Tinware,
Sheet Iron, Etc. Agents for Howe Scales and Miami Powder Co., Omaha Neb.

MILTON ROGERS & SONS,
Stoves, Ranges, Furnaces, Tiles,
Mantles, Grates, Brass goods. 1321 and 1323 Farnam Street.

RECTOR & WILHELMY CO.,
Wholesale Hardware and Nails,
Emerson Steel Nails. Cor. 10th and Harney Streets, Omaha, Neb.

Harvesters.

WM. DEERING & CO., CHICAGO,
Manufacturer of the
Deering Harvester Goods,
Write to Wm. M. Lorimer, General Agent, Omaha. Telephone 610.

Iron Pipe, Etc.

COWING & CO.,
Hydraulic and Mechanical Engineers,
Jobbers in Iron Pipe Iron Fittings, Iron and Brass Goods. Engineers' Supplies. 14th and Dodge Streets, Omaha, Neb.

A. L. STRANG COMPANY,
Pumps, Pipe and Engines.
Steam, Water, Railway and Milling Supplies, Etc. 920, 922 and 924 Farnam St. Omaha, Neb.

CHURCHILL PUMP CO.,
Wholesale Pumps, Pipe, Fittings,
Steam and Water Supplies. Headquarters for Mast Foost Co.'s Goods. 1111 Farnam Street, Omaha, Neb.

Jewelry.

EDHOLM & ERICKSON,
Wholesale Jewelers.
Dealers in Silverware, Diamonds, Watches Clocks, Jewelers' Tools and Materials, Etc., 101 and 103, 15th Street, Cor. Dodge, Omaha, Neb.

Live Stock.

Bridge Stock Yards, Omaha.
No Yardage Charged.
Close to U. P. Bridge. Special accommodation and a good market for hogs. E. C. Cooper, Manager. Office, South 5th Street.

M. BURKE & SONS,
Live Stock Commission
Geo. Burke, Manager,
Union Stock Yards, S. Omaha. Telephone 582

W. F. BROWN & CO.,
Commission Dealers in Live Stock.
Office—Exchange Building, Union Stock Yards, South Omaha, Neb. Telephone No. 603.

MALLORY, SON & CO.
Live Stock Commission,
Union Stock Yards, Chicago, Ill., and Omaha, Neb. Frank Chittenden, Manager Omaha Branch. Telephone No. 283. Established 1862.

W. L. PATRICK & CO.,
Live Stock Commission Merchants,
Address all communications to us at Union Stock Yards, South Omaha. Advances made on stock.

Union Stock Yards Company,
OF OMAHA.
Limited. John F. Boyd, Superintendent.

SAVAGE & GREEN,
Live Stock Commission Merchants.
Shipments of any and all kinds of stock solicited. Union Stock Yards, Omaha, Neb.

Lumber, Etc.

LOUIS BRADFORD,
Dealer in Lumber, Lath, Lime,
Sash, Doors, Etc. Yards—Cor. 7th and Douglas, Cor. 9th and Douglas.

BOHN MANUFACTURING CO.,
Manufacturers of Sash, Doors, Blinds,
Mouldings, Stair Work and Interior Hard Wood Finish. Just opened. N. E. cor. 8th and Leavenworth Streets, Omaha, Neb.

CHICAGO LUMBER COMPANY,
Wholesale Lumber,
814 S. 14th Street, Omaha, Neb. F. Colpetzer, Manager.

C. N. DIETZ,
Lumber,
13th and California Streets, Omaha, Neb.

FRED W. GRAY,
Lumber, Lime, Cement, Etc., Etc.
Cor. 6th and Douglas Streets, Omaha, Neb.

GEO. A. HOAGLAND
Wholesale Dealer in Lumber,
Omaha, Nebraska.

CHAS. R. LEE,
Hardwood Lumber,
Wagon Stock, Fancy Woods, Bridge Timbers, &c., S. W. Cor. 9th and Douglas, Omaha, Neb.

G. F. LYMAN,
Dealer in Sash, Doors, Blinds, Mouldings,
Building Paper, Etc. South 13th Street, Omaha, Nebraska.

Nebraska Lumber Co.
Paid in Capital Stock, $300,000.
Loggers, manufacturers and wholesale dealers. Mills at Merrill, Wis. Wholesale and retail distributing yard Omaha, Neb. 511 S. 9th St.

OMAHA JOBBERS' DIRECTORY

OMAHA LUMBER CO.,
Dealers in All Kinds of
Building Material at Wholesale.
18th Street and Union Pacific Track, Omaha.

GERMAN D. WYATT,
Wholesale Dealer in Lumber,
20th and Izard Streets, Omaha, Nebraska.

J. A. WAKEFIELD,
Wholesale Lumber, Lath, Shingles,
Building Papers, Sash, Doors, Blinds, Mouldings, Pickets, Posts, Lime, Plaster, Hair, Cement. Ninth and Jones, Omaha Neb.

Millinery.

I. OBERFELDER,
Importers and Jobbers of
Millinery and Notions,
1213 and 1214 Harney Street, Omaha, Neb.

Musical Instruments.

EDHOLM & ERICKSON,
Wholesalers of Musical Instruments.
Steinway Pianos, Weber, Decker, Haines and Briggs Pianos, Packard Organs, Chase Organs. 101 and 103 15th street.

Notions, Etc.

J. L. BRANDIES & SON,
Wholesale Job Lots,
Dry Goods, Notions, Gents' Furnishing Goods, Goods from New York. Trade sales daily. 503 and 508 South 13th St., Omaha.

C. S. GOODRICH & CO.,
French and German Fancy Goods,
Druggists' and Stationers' Sundries. 1415 Farnam, Omaha, Neb.

J. T. Robinson Notion Company,
403 and 405 S. 10th St., Omaha, Neb.
Wholesale Dealers in Notions and Gents' Furnishing Goods.

Oils, Etc.

CONSOLIDATED TANK LINE CO.,
Wholesale Dealers in Oils,
Gasoline, Mica Axle Grease, Etc. A. H. Bishop, Manager, Omaha, Neb.

Pork Packing.

JAMES E. BOYD,
Pork Packer and Shipper,
Omaha, Nebraska.

HARRIS & FISHER,
Packers and Provision Dealers,
Office, Union Market, 1517 Dodge Street. Packing house, U. P. R. R. Track, Omaha, Neb. Telephone No. 157.

Safes and Locks.

P. BOYER & CO.
Agents for Hall's Safe & Lock Co.s'
Fire and Burglar Proof Safes, Time Locks, Vaults and Jail work. 1020 Farnam street, Omaha, Neb

Seeds.

J. EVANS,
Wholesale and Retail Dealer in Seeds.
Agricultural, Vegetable, Etc. Odd Fellows' Hall, N. W. Cor. 14th and Dodge St., Omaha, Neb.

Drugs, Etc.

H. T. CLARKE DRUG COMPANY,
Wholesale Druggists,
Jobbers of Paints, Oils, Window Glass Etc., 1114 Harney Street, Omaha, Neb.

THE GOODMAN DRUG CO
Wholesale Druggists,
And Dealer in Paints, Oils and Window Glass, Omaha, Neb.,

Wines and Liquors.

FRANK DELLONE & CO.,
Dealers in Liquors and Cigars,
1202 and 1204 Douglas St., Omaha, Neb. Factories—Nos. 4 and 333, 3d Dist. N. Y.

GEO. W. DUNCAN,
Successor to McNAMARA & DUNCAN, Importers and Wholesale Dealers in
Wines, Liquors and Cigars,
214 and 216 S. 14th St., Omaha, Neb.

R. R. GROTTE,
Wines and Liquors.
Western Agent Jos. Schlitz Brewing Co. 719 S. 9th Street, Omaha.

HENRY HORNBERGER,
Wholesale Wines, Liquors and Cigars.
1321 Douglas Street, Omaha, Neb.

ILER & CO.,
Distillers and Importers of Wines
And Liquors. Sole manufacturers of Kennedy's East India Bitters. 1112 Harney Street, Omaha, Neb.

L. P. LARSON & CO.,
Wholesale Dealers in Whiskies
And Cigars, and General Agents for the Philip Bests' Celebrated Milwaukee Beer, Omaha, Neb

Harness, Etc.

WELTY & LANDROCK,
Manufacturers and Jobbers of
Harness, Saddles, Saddlery Hardware,
Turf Goods, Blankets and Robes. 1421 Farnam Street Omaha, Neb.

Chicago, Milwaukee & St. Paul RAILWAY.

The Short Line and Best Route

From Omaha to the East.

TWO TRAINS DAILY BETWEEN OMAHA AND
Chicago, Minneapolis, Milwaukee,
St. Paul, Cedar Rapids, Davenport,
Clinton, Dubuque, Rockford,
Rock Island Freeport, Janesville,
Elgin, Madison, La Crosse,
Beloit, Winona,
And all other important points East, Northeast and Southeast.

Ticket office at 1401 Farnam street, (in Paxton Hotel), and at Union Pacific Depot.

Pullman Sleepers and the Finest Dining Cars in the World are run on the main lines of the CHICAGO, MILWAUKEE & ST. PAUL RAILWAY, and every attention is paid to passengers by courteous employes of the company.

R. MILLER, General Manager.
J. F. TUCKER, Assistant General Manager.
A. V. H. CARPENTER, General Passenger and Ticket Agent.
GEO. E. HEAFFORD, Assistant General Passenger and Ticket Agent.

P. BOYER & CO.
DEALERS IN
Hall's Safes, Vaults, Time Locks and Jail Work.
1020 Farnam Street, Omaha, Neb.

ISAAC GRIFFITH,
Commission Merchant,
And Wholesale Dealer in
Country Produce, Fruits, Butter, Eggs, Etc.
GOODS ON CONSIGNMENT A SPECIALTY.
320 N. 16th St., Omaha, Neb.
References, by Permission—First National Bank, Dubuque; A. S. Garretson, Cashier Sioux National Bank, Sioux City; Iowa National Bank Des Moines; H. M. Kingman, Assistant Cashier First National Bank, Chicago.

SCHOOL DISTRICT BONDS
WANTED BY
R. E. Moore, Lincoln, Neb.
Highest Market Price Paid.